

Pt. 17 & 18-14-2E AIRPORT

1431

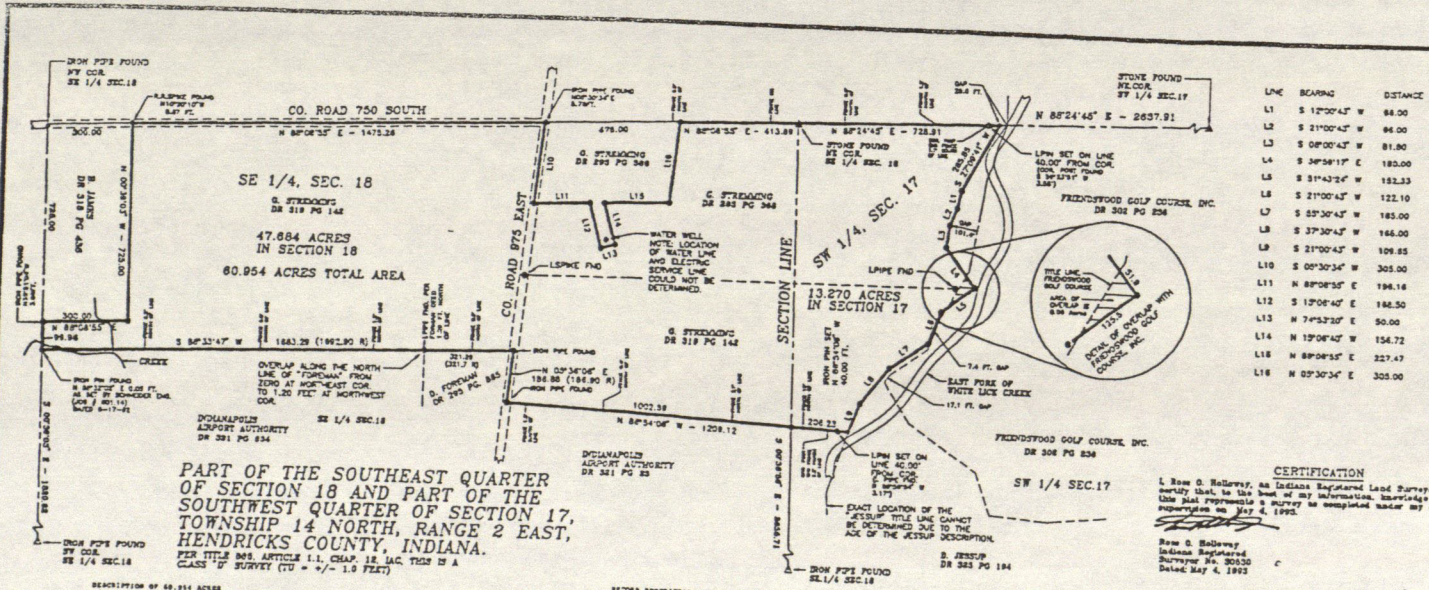

**CERTIFICATION**  
I, Ross D. Hallaway, an Indiana Registered Land Surveyor, hereby certify that, to the best of my knowledge, skill, and belief, this plat represents a survey as contemplated under any statute applicable thereto.  
Ross D. Hallaway  
Indiana Registered  
Surveyor No. 50535  
Dated: May 4, 1993

OWNER OF RECORD: GEORGE C. STREMMING AND ROSAMUND STREMMING  
THESE ARE NO IMPROVEMENTS ON THE PARCEL.

**DESCRIPTION OF 60.954 ACRES**  
Part of the Southeast Quarter of Section 18 and part of the Southwest Quarter of Section 17, Township 14 North, Range 2 East, Hendricks County, Indiana, described as follows:  
... (Detailed description of the 60.954 acre parcel) ...  
**DESCRIPTION OF 13.270 ACRES**  
Part of the North Half of the Southwest Quarter of Section 17, Township 14 North, Range 2 East, Hendricks County, Indiana, described as follows:  
... (Detailed description of the 13.270 acre parcel) ...

**EXHIBIT A**  
This plat is for the purpose of ... (Detailed description of the exhibit area) ...  
**EXHIBIT B**  
This plat is for the purpose of ... (Detailed description of the exhibit area) ...

**EXHIBIT C**  
This plat is for the purpose of ... (Detailed description of the exhibit area) ...

**STREMMING PARCEL SURVEY**  
CLIENT: INDIANAPOLIS AIRPORT AUTHORITY  
HOLLOWAY AND ASSOCIATES P.C.  
MOORESTVILLE IN 48158  
DATE: MAY 4, 1993  
FILE NO. 84-89  
SHEET 1 OF 1