

Pt. E²NW⁴ 14-15-1W T. SCOTT

1478

4-30-79

To find cen. sec. 14-15-1W, retraced Harrison's work who found $N \frac{1}{2} W^2 SE^4$ and $N \frac{1}{2} E^2 SE^4$ practically equal in length and practically collinear.

Found stone at E qtr. cor. (bch 7 $\frac{1}{2}$ " S88°W 49.9', bch 7" E. S8.0'). Stone has E-W notch.

Found stone 5' deep 1.4' E. of old wood cor. post for Cen. N. SE $\frac{1}{4}$ (not sure the stone is the corner but no other stone were found).

Distance between stone roughly measured to be 1325.75' \pm 0.8'.

Prolonged the above line W. another 1325.75' (approx.) and dug hole 3' x 3' x 3' deep and found stone at sec. cen. about 1.15' \pm N. of prolonged line and about 1327.2' \pm 0.8' W. of stone for Cen. N. SE $\frac{1}{4}$.

Stone at sec. cen. pretty close to straight line from N qtr. cor. to S qtr. cor.

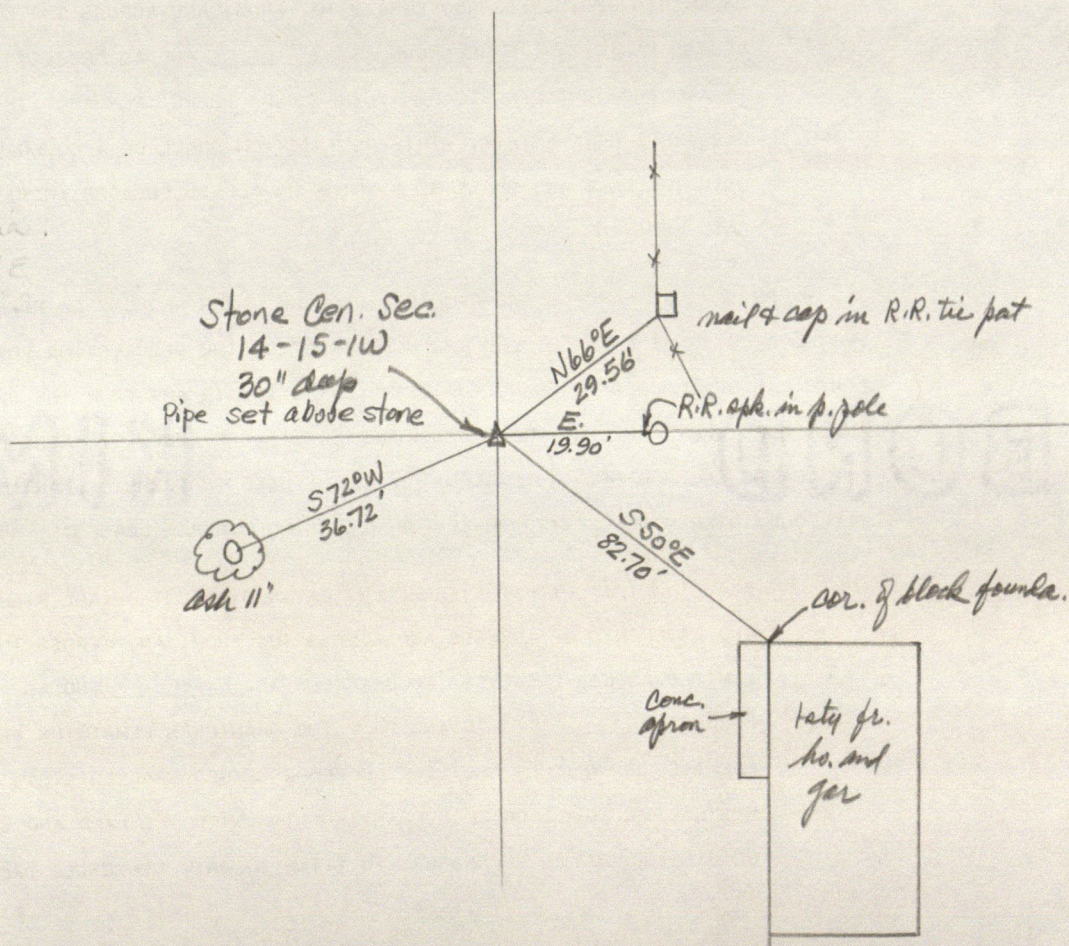

Stone 6'14" deep with D.H. - RR rpk set above - gone 4-30-79
 NE cor. conc. culv. slab S82W 19.12'
 SE " " " " S89W 31.30'
 PK in fence post S50W 37.83'
 " " " " N49W 26.33'
 " " wal. 23 E 37.97'

Chartle
 10-20-77

N 1/2 mi. stone 14-15-16

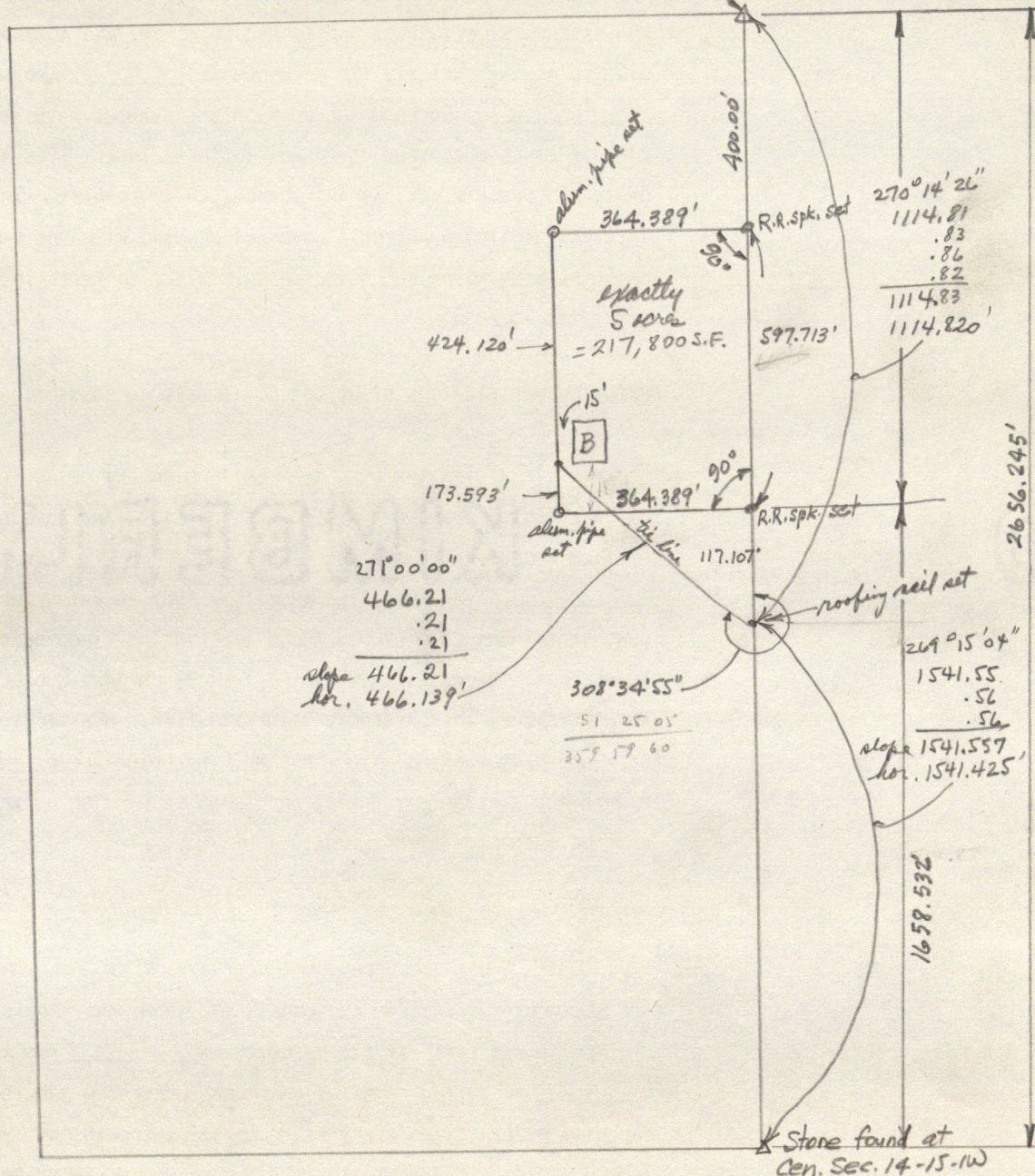

For Thos. E. Scott
 R.R. 4, Box 256
 Brownsburg, Ind. 46112
 317-852-8124

Legal desc. & iron
 stakes only - no plat
 unless requested extra.

House on place; minor
 plat not req'd.
 call before going

STANLEY M. SHARTLE

REGISTERED PROFESSIONAL ENGINEER
REGISTERED LAND SURVEYOR

R. R. 1. BOX 33
STILESVILLE, IND. 46180

PHONE 317-539-6225

LEGAL DESCRIPTION FOR MR. THOMAS E. SCOTT

A part of the East Half of the Northwest Quarter of Section 14, Township 15 North, Range 1 West, Hendricks County, Indiana, described as follows: Beginning on the east line of said half-quarter section 400.00 feet South of a stone at the northeast corner of said half-quarter section; thence South on said east line 597.71 feet; thence West at right angles from said east line 364.39 feet; thence North parallel with said east line 597.71 feet; thence East 364.39 feet to the point of beginning; containing 5.00 acres, more or less. Subject to all legal highways, rights of way, and easements. The east line of said half-quarter section as marked by stones at the ends of said line is an assumed meridian upon which all bearings herein are based.

Given under my hand and seal this 1st day of May, 1979;



Stanley M. Shartle
Stanley M. Shartle, Registered Land
Surveyor No. 3431, State of Indiana

STANLEY M. SHARTLE
REGISTERED PROFESSIONAL ENGINEER
RURAL ROUTE 1, BOX 33
STILESVILLE, IND. 46180

LOCATION OF MONUMENT: SECTION 14, T. 15 N., R. 1 W.

Monument found: Yes ☒ No ☐

Description: set pipe over
original cor. stone

Depth: pipe 1 inch; stone 30 inches

References taken: April 30, 1979

Comments: bearings are magnetic

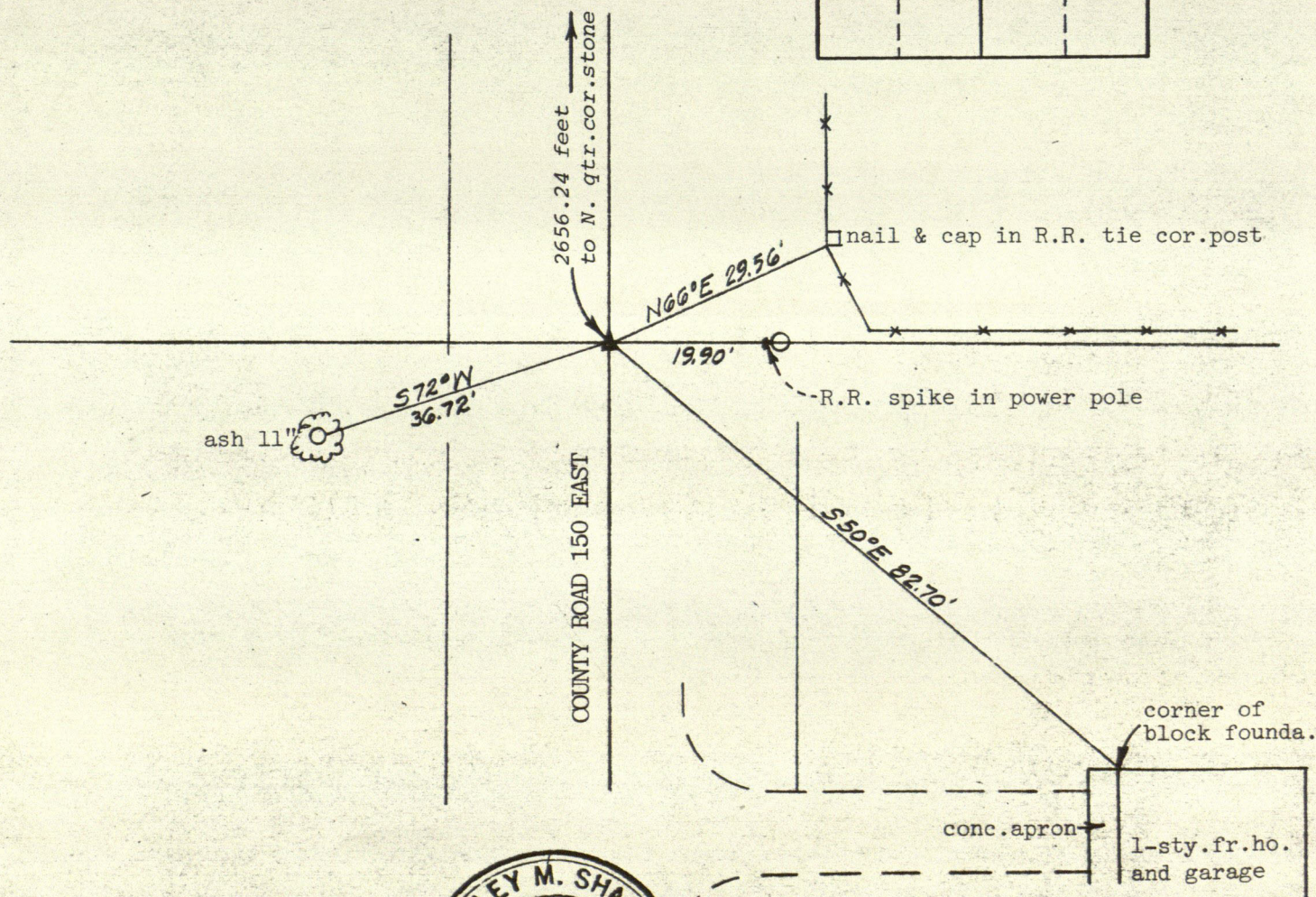
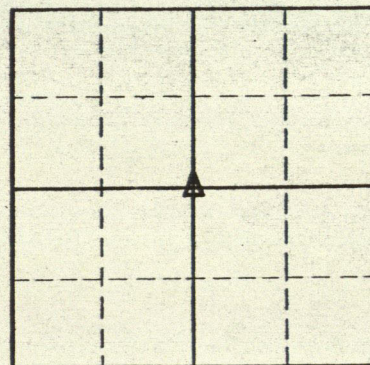

Stanley M. Shartle

Stanley M. Shartle, P.E. & L.S.

April 30, 1979

Date

PHONE 317 - 539-6225

DATE May 25, 1979

PLEASE REMIT TO

STANLEY M. SHARTLE

REGISTERED PROFESSIONAL ENGINEER
REGISTERED LAND SURVEYOR

R. R. 1, BOX 33
STILESVILLE, IND. 46180

TO: Mr. Thomas E. Scott
R.R. 4, Box 256
Brownsburg, Indiana 46112

For professional services rendered as follows:

Surveying, staking, and describing a 5-acre tract of land in
Sec. 14-15-1W:

Apr. 30, 1979

FIELD WORK (including labor of field party, mileage,
stakes, instrument rental, etc.) 8 1/4 hrs. at \$35 per hr.....\$288.75

OFFICE WORK (including pre-survey research, field
note reduction, computations, writing and typing
legal description) 3 hours at \$25 per hr..... 75.00

Total...\$363.75

Beginning 30 days after the date stated above, 1½% per month (18% annual rate)
will be added to this account on any unauthorized unpaid previous balance.