

045/WA LARRY BRAY

1492



Larry Gray  
745-3125



**Oxford Pendaflex**  
CORPORATION

STOCK No. 752 1/3  
• • • •

MADE IN U.S.A.

0451WA  
LARRY GRAY



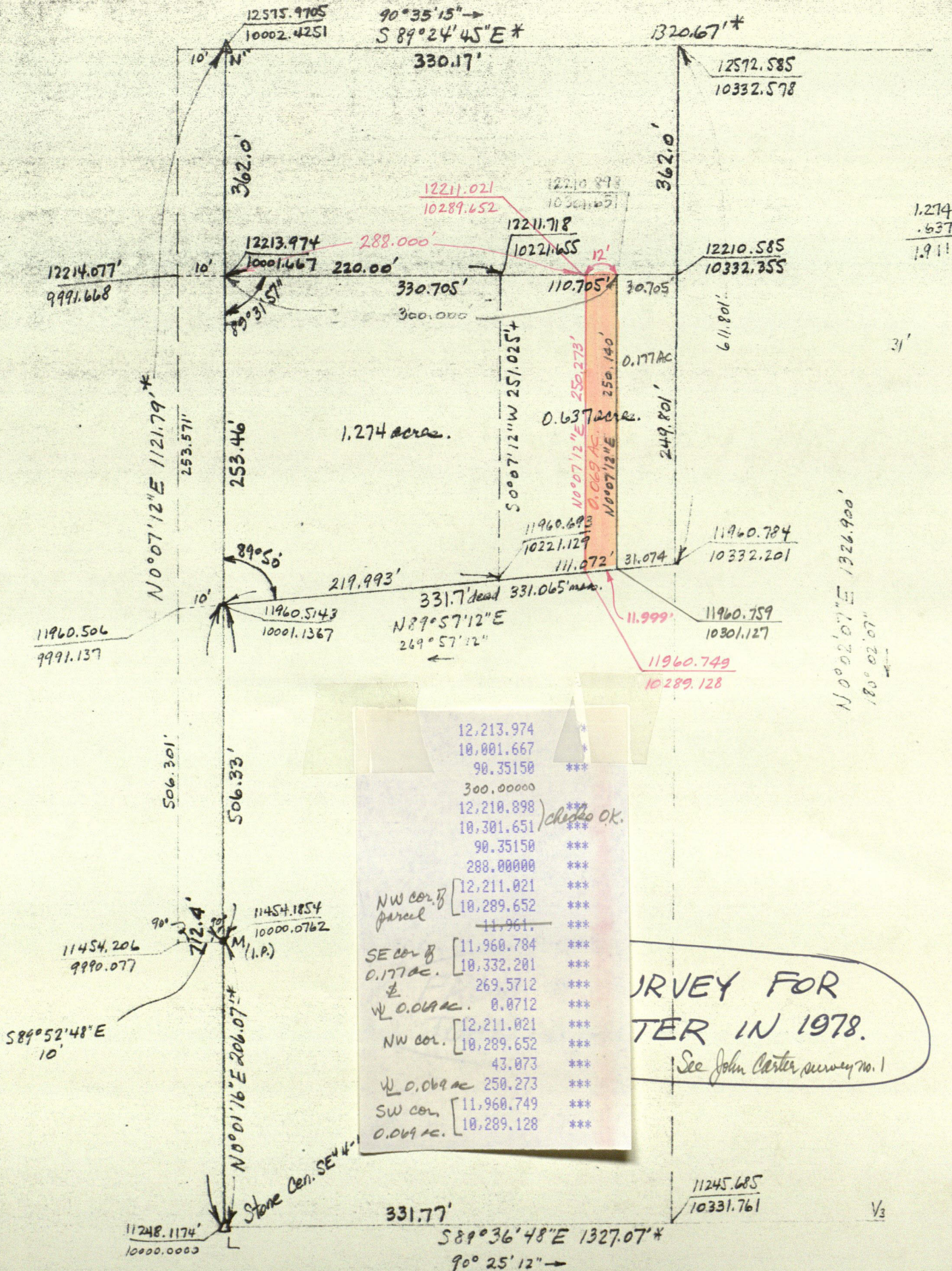

12,213.974	*
10,001.667	*
90.35150	***
300.00000	
12,210.898	***
10,301.651	***
90.35150	***
288.00000	***
NW cor. B	[12,211.021 ***
parcel	[10,289.652 ***
	[11,961. ***
SE cor. B	[11,960.784 ***
0.177 ac.	[10,332.201 ***
	[269.5712 ***
W 0.069 ac.	[0.0712 ***
	[12,211.021 ***
NW cor.	[10,289.652 ***
	[43.073 ***
W 0.069 ac	[250.273 ***
SW cor.	[11,960.749 ***
0.069 ac.	[10,289.128 ***

SURVEY FOR  
 TER IN 1978.  
 See John Carter survey no. 1

\* From Decker survey



# STANLEY M. SHARTLE

REGISTERED PROFESSIONAL ENGINEER  
REGISTERED LAND SURVEYOR

R. R. 1, BOX 33  
STILESVILLE, IND. 46180

PHONE 317-539-6225

MR. LARRY BRAY

A part of the West Half of Out Lot 8 in James L. Givens' Addition to the Town of Danville, Indiana, said West Half also being a part of the Northeast Quarter of the Southeast Quarter of Section 4, Township 15 North, Range 1 West, described as follows: Commencing at a stone at the southwest corner of said quarter-quarter section; thence Northerly along the west line thereof 965.86 feet to a point that is 362.00 feet southerly along said west line from a cross on a stone at the northwest corner of said quarter-quarter section; thence deflect 90 degrees 28 minutes 03 seconds right and run Easterly parallel with the north line of said quarter-quarter section 288.00 feet to the point of beginning of this description: FROM SAID BEGINNING POINT continue Easterly parallel with said north line 12.00 feet; thence Southerly parallel with the aforesaid west line 250.14 feet; thence deflect 89 degrees 50 minutes 00 seconds right and run Westerly 12.00 feet; thence deflect 90 degrees 10 minutes 00 seconds right and run Northerly parallel with said west line 250.27 feet to the point of beginning; containing 0.069 acres, more or less. Subject to all legal highways, rights of way, and easements.

Given under my hand and seal this 25th day of June, 1980:



*Stanley M. Shartle*  
Stanley M. Shartle, Registered Land  
Surveyor No. 3431, State of Indiana