

E<sup>2</sup>10-15-2W RUTH BARTLEY

1502



360  
284  
76

cen. S.NE<sup>+</sup> 10-15-2W - no stone found

Pipe set about 5' E. of road

Stone 10x10x19 N 45° E 20.91'  
high point on large stone S 76° E 7.55'  
wood cor. post west 18.21'

$$\frac{27539.420}{76} = 3769.71$$

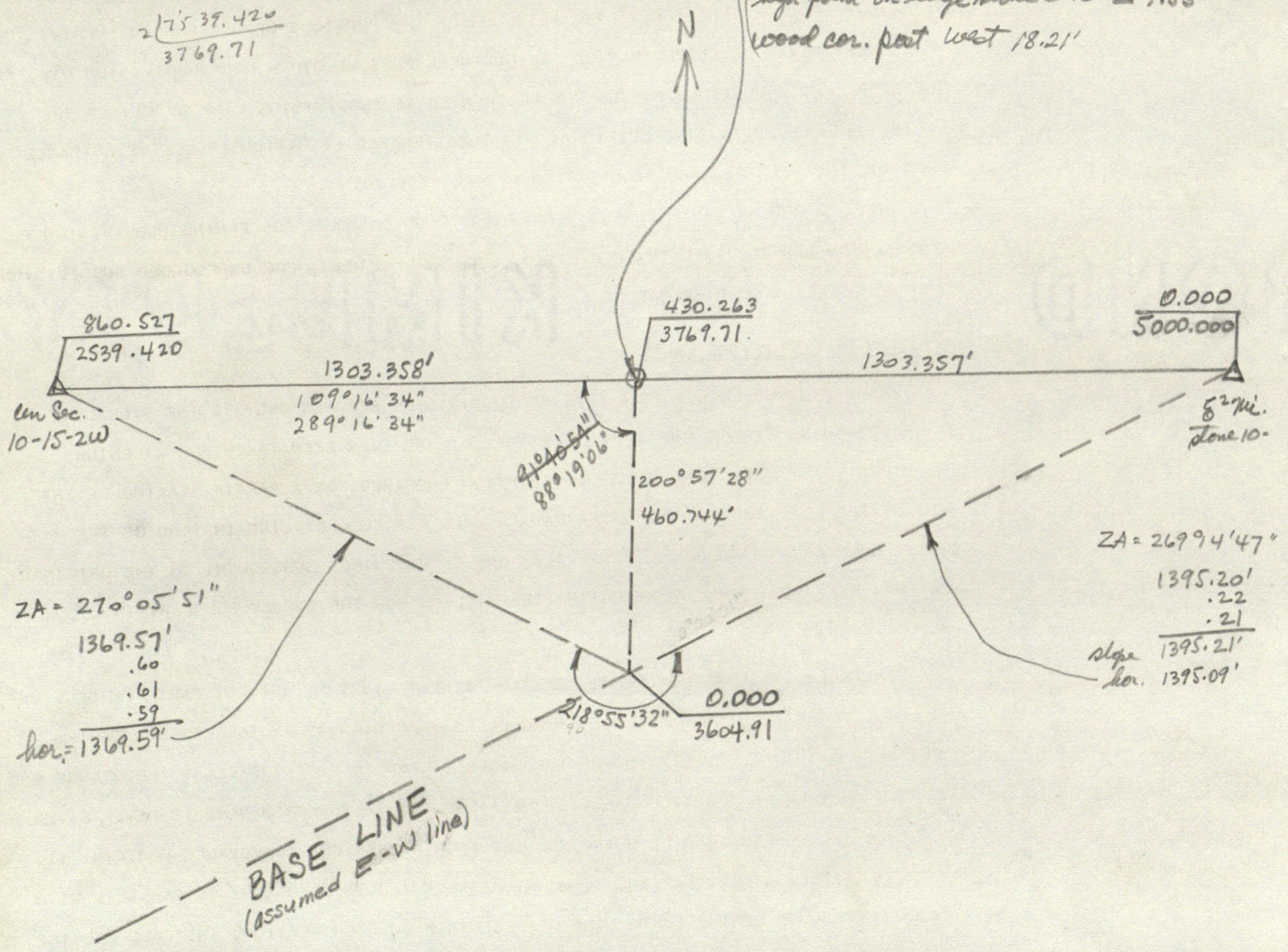



Rd. Rec. 6/212, 499, 511

found good brown stone showing 3"  
Conc. cor. post N45°E 0.65'  
B. Walnut 24 S10°W 9.1'  
Shurtle 5-7-77

Con. NE<sup>+</sup> 16x28 { Recd 20 S34E 69  
0016 N15E 112  
C-235

Underwood Rd. notes 30/52

- 0 N end of US36
- 1788 E culv.
- 14734 " "
- 18747 " "
- 26761 1/2 mi. stone - jog W 15'
- 44761 E Conc. culv.
- 46762 " "
- 50777 " "
- 52762 " "
- 69711 Stone
- 79730 E subout
- 82734 stone
- 95757 "
- 108782 E rdwy

light gray stone found with  
I mark. the mark taken for  
the cor. new wood cor. post  
S. 0.76'

Shurtle  
5-9-77

Wood 30 S80W 34  
Wedge 6 S34 1/2 E 17  
C-235

16x24  
Sep 14 N13 1/2 W 5 1/2  
" 20 S21 1/2 E 8 1/2  
C-235  
9 1/2 R  
34R

9 1/2 R

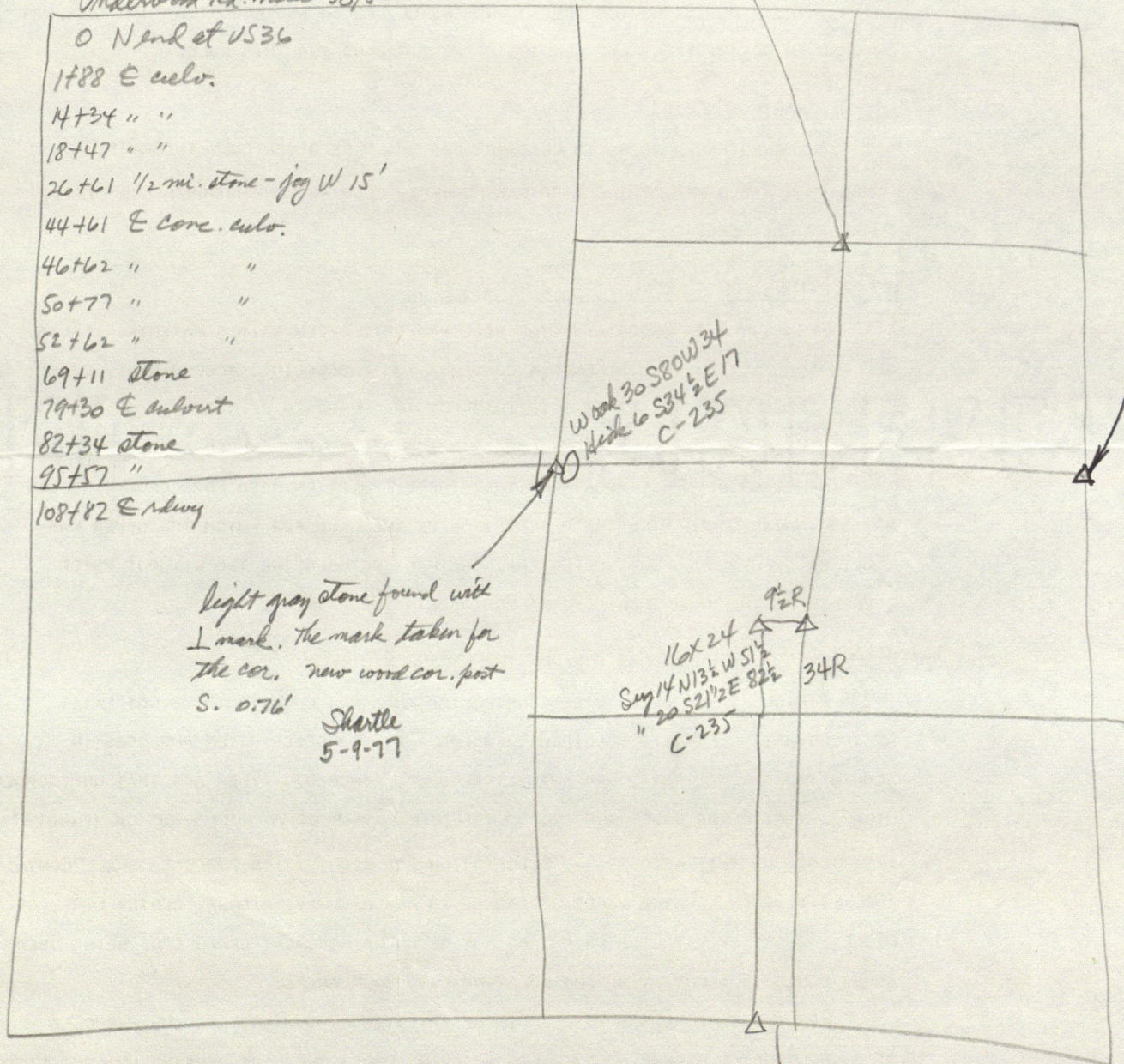



PHONE 317 - 539-6225

DATE May 11, 1977

PLEASE REMIT TO

**STANLEY M. SHARTLE**

REGISTERED PROFESSIONAL ENGINEER  
REGISTERED LAND SURVEYOR  
R. R. 1, BOX 33  
STILESVILLE, IND. 46180

TO: The Ruth Bartley Realty, Inc.  
U.S. 36 (Avon)  
Indianapolis, Indiana 46234

For professional services rendered as follows:

Surveying and setting stake on the south line of the Southwest  
Quarter of the Northeast Quarter of Sec. 10-15-2W about 1 3/4  
miles east and 1/2 mile south of New Winchester:

Field work of survey party:  
4.5 hours at \$30 per hr.....\$135.00.

Office work:  
1 hr. research.....     N.C.      
Total.....\$135.00

Beginning 30 days after the date stated above, 1½% per month (18% annual rate)  
will be added to this account on any unauthorized unpaid previous balance.



~~839-0956~~

~~Humphrey~~

stakes

80' x 130'

~~293-3600~~

Ron Barlett Real Estate

Ruth \$40 if stone found  
\$150 " " gone (retrocession)

839-4511

3-28-77

The phone is off of the  
book