

Pt. SW<sup>4</sup> SE<sup>4</sup> 31-15-2W JEFF HILAND

1509

Job cancelled 4-12-82 8:15 P.M.

Pl. SW4 SE4 31-15-2W JEFF HILAND



Jeff Hiland called 3-22-82  
130 W. Main St., Cortesville 46121  
386-2445

stake three corners:  
no plat

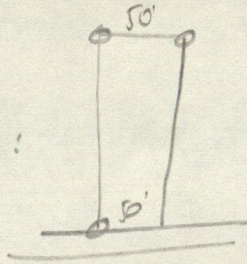

196.666'  
Dep 11R 15 1/6' W of NE cor. lot 18 Clair's Add.; N 13R 7';  
E 50'; S 13R 7'; W 50'. 1/4 ac ± bought 1980

Can be reached only about 7 A.M. on Monday.  
Call him so he can be there.

\$100 - \$200

If side lines of survey are to be parallel with the E of sec. ( $0^{\circ}00'22''$ ),  
 $\phi = 269^{\circ}48'53''$

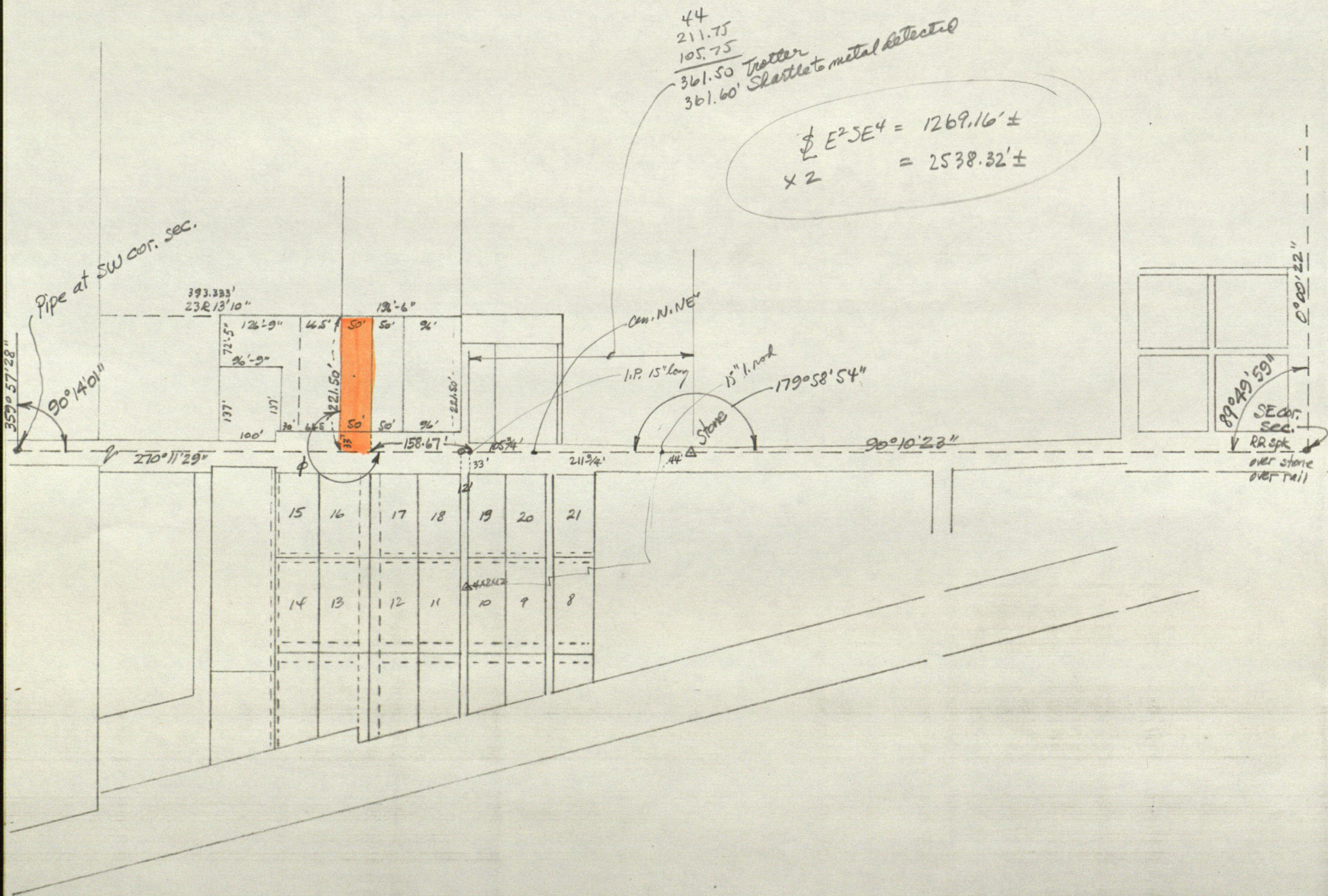

44  
 211.75  
 105.75  
 361.50 Trotter  
 361.60 Shuttle to metal detected

$$\begin{aligned} \perp E^2SE4 &= 1269.16' \pm \\ \times 2 &= 2538.32' \pm \end{aligned}$$

Pipe at SW cor. sec.

Com. N. N.E.

I.P. 15" long

15" I. rock  
 Stone

179°58'54"

89°49'59"

SE cor. sec.  
 RR spk  
 over stone  
 over rail

$0^{\circ}00'22''$

15	16	17	18	19	20	21
14	13	12	11	10	9	8

Blair's Add

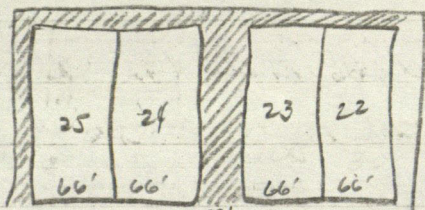

Plot bk 1 p 86

Main St 66' wide

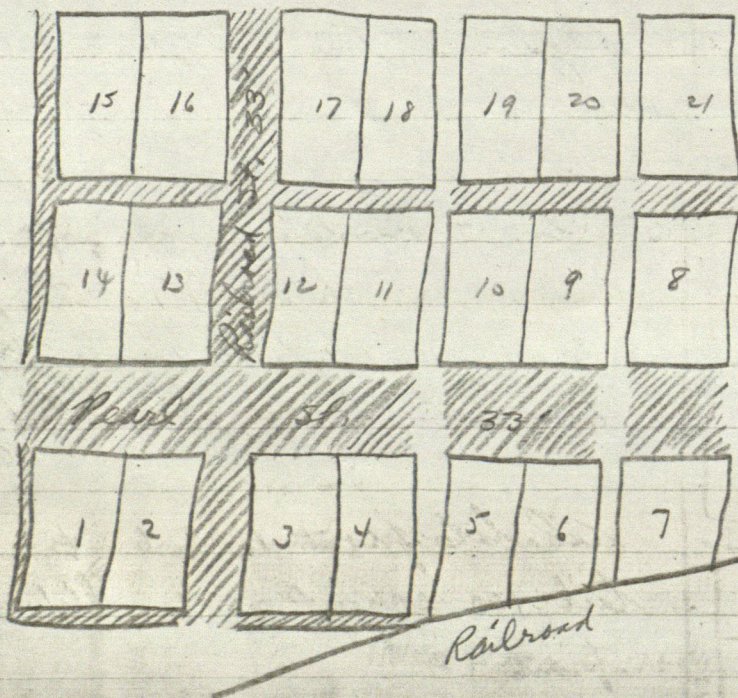

SHADED AREAS VACATED

R.R.  $\frac{2003}{212-219}$

Blair's Add  
<sup>105.27'</sup>  
 Bay 6 rods  $9\frac{1}{2}$  lks W  
 of NE<sup>4</sup> of Sec 6 - 14 - 2W.  
 Thence W 19 rods <sup>320.76'</sup> 11 lks.  
 " 5 40 rods <sup>662.64'</sup> 4 lks.  
 " E 15 rods <sup>259.38'</sup> 18 lks.  
 " with R.R. <sup>264'</sup> 16 rods  
 " N 25 rods <sup>422.4'</sup> 15 lks  
 " W 6 rods <sup>104.61'</sup>  $8\frac{1}{2}$  lks.

all alleys 12' wide  
 all lots 66 wide by 132

West side 5 is 132', E side  
 East side 7 is 4 rods 22 lks

From vacation of streets & alleys  
 --- and the streets & alleys hereby  
 and become parts of the adjacent  
 Mon. Rec

Blair's Add

↑ Plat Ek 1 p 86

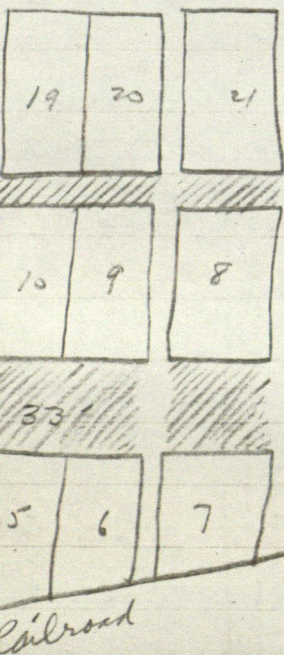

5 VACATED R.R. <sup>2003</sup> 212-219

Blair's Add

Bay 6 rods <sup>105.27'</sup>  $9\frac{1}{2}$  lks W of the center on the N  
of NE<sup>4</sup> of Sec 6-14-2W. Thence N <sup>(176.88')</sup> 10 rods & 18 lks  
Thence W 19 rods <sup>320.76'</sup> 11 lks.  
" 5 40 rods <sup>662.64'</sup> 4 lks.  
" E 15 rods <sup>259.38'</sup> 18 lks.  
" with R.R. <sup>264'</sup> 16 rods  
" N 25 rods <sup>422.4'</sup> 15 lks  
" W 6 rods <sup>104.61'</sup>  $8\frac{1}{2}$  lks to bay.

all alleys 12' wide

all lots 66 wide by 132' except 5, 6, and 7.

West side 5 is 132', E side 7 rod 5 lks,  
East side 7 is 4 rods 22 lks.

From vacation of streets & alleys see R.R. 3 p. 213 <sup>99</sup> and p. 219 <sup>160</sup>  
--- and the streets & alleys hereby vacated shall attach to  
and become parts of the adjacent lots on each side of the same.

Mon. Dec. 5, 1892

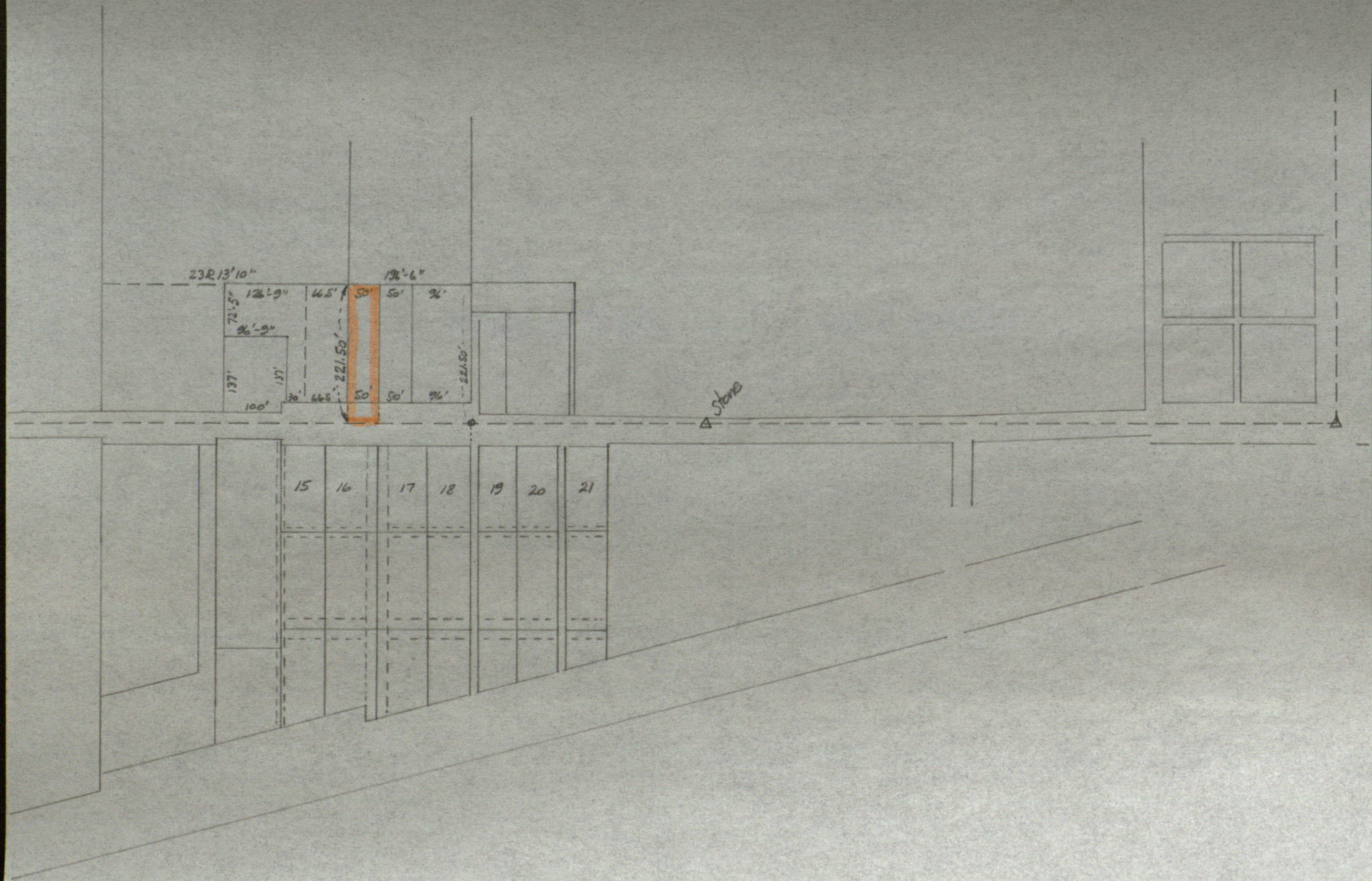

Made by  
**STANLEY M. SHARTLE**

under an appointment by the Surveyor of Hendricks County pursuant to §5 of the Perpetual Corner Records Act of 1965 (Ch. 319) to administer said act.

LOCATION OF MONUMENT: SECTION 31, T. 15 N., R. 2 W.

Found:  Set:  Depth: see note below

Description: see note below

$x = 14,737.02'$ ,  $y = 9,430.13'$ , based on a local system of plane rectangular coordinates at ground level with  $x=20,000.00'$  and  $y=20,000.00'$  at SW cor. of Sec. 21-15-2W and the azimuth from P.I. 351+27.9"D" S.R. 75 to P.O.T. 357+67.2 Line "D" assumed to be  $359^{\circ}51'00".0$ . Azimuths on this system are reckoned clockwise from the north thru  $360^{\circ}$ . Bearings to reference objects are magnetic unless the contrary is shown.

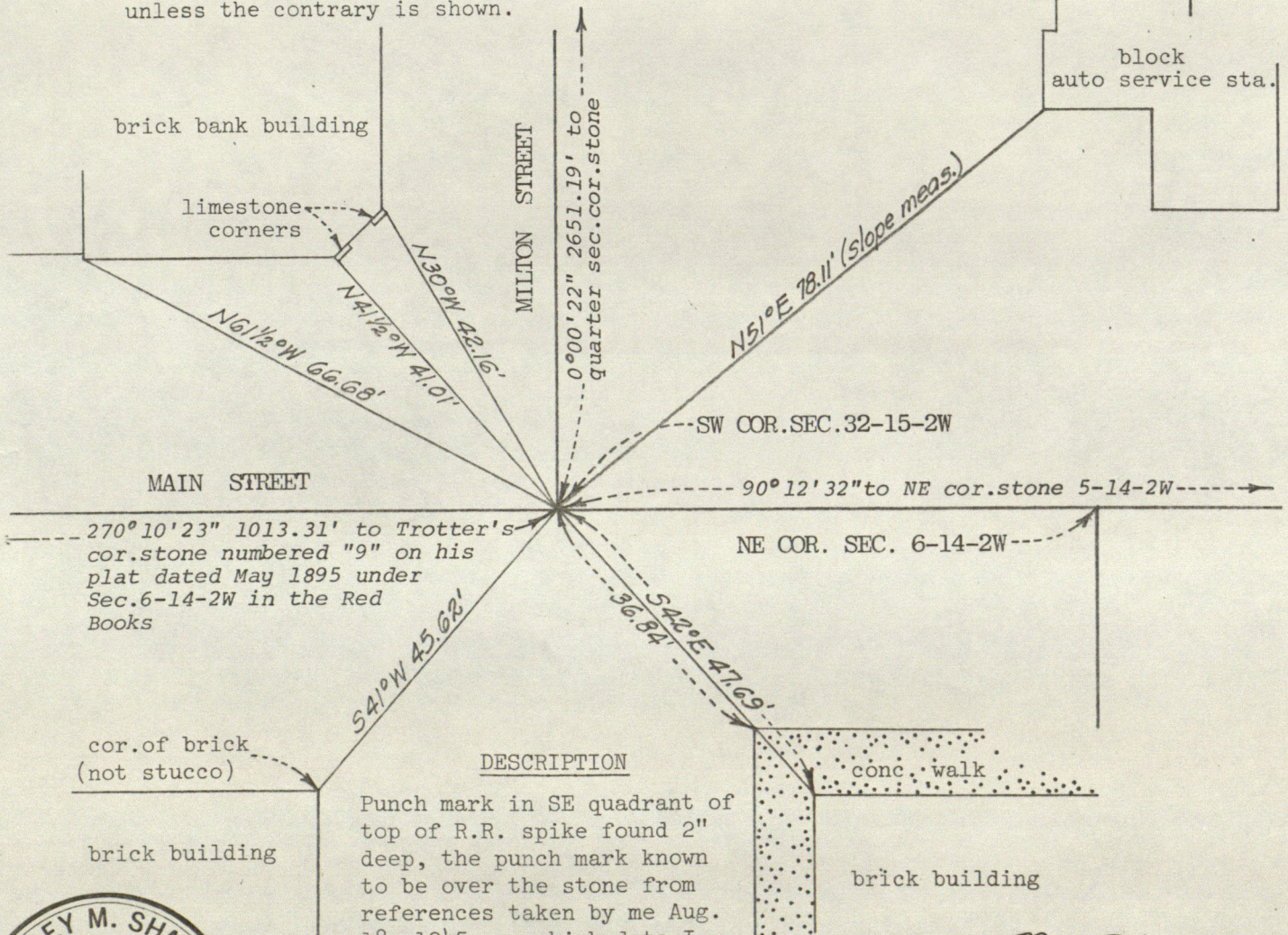
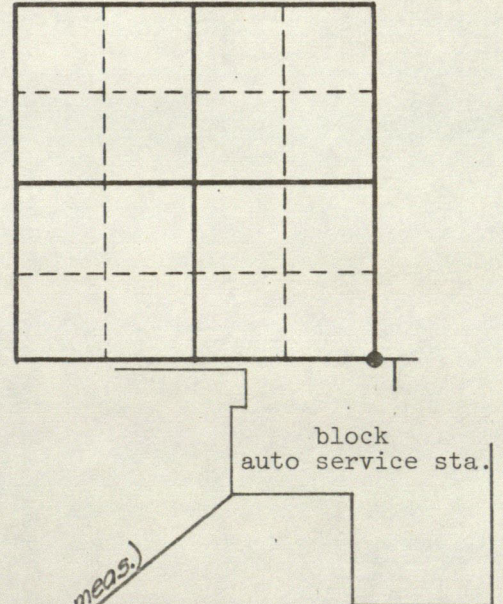

DESCRIPTION

Punch mark in SE quadrant of top of R.R. spike found 2" deep, the punch mark known to be over the stone from references taken by me Aug. 18, 1945, on which date I found a small stone 6" deep on top of a R.R. T-iron 32" long with a mark on its top. This stone first found by me at 2 P.M., December 8, 1941.

Shartle

*Stanley M. Shartle*  
 Stanley M. Shartle, P.E. & L.S.

Date: October 10, 1978

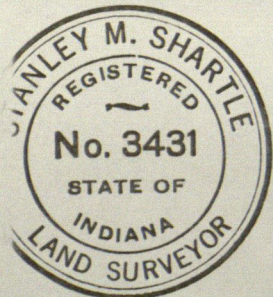



Made by

# STANLEY M. SHARTLE

under an appointment by the Surveyor of Hendricks County pursuant to §5 of the Perpetual Corner Records Act of 1965 (Ch. 319) to administer said act.

LOCATION OF MONUMENT: SECTION 31, T. 15 N., R. 2 W  
R.R. spike flush

Found:  Set:  Depth: stone 20 1/2 inches  
white stone 5x10x15" - set R.R.  
Description: spike above it with punch mark

$x = 13,723.71'$ ,  $y = 9,433.19'$ , based on a local system of plane rectangular coordinates at ground level with  $x=20,000.00'$  and  $y=20,000.00'$  at SW cor. Sec. 21-15-2W and the azimuth from P.I. 351+27.9"D" S.R. 75 to P.O.T. 357+67.2 Line "D" assumed to be  $359^{\circ}51'00".0$ . Azimuths on this system are reckoned clockwise from the north thru  $360^{\circ}$ . Bearings to reference objects are magnetic unless the contrary is shown.

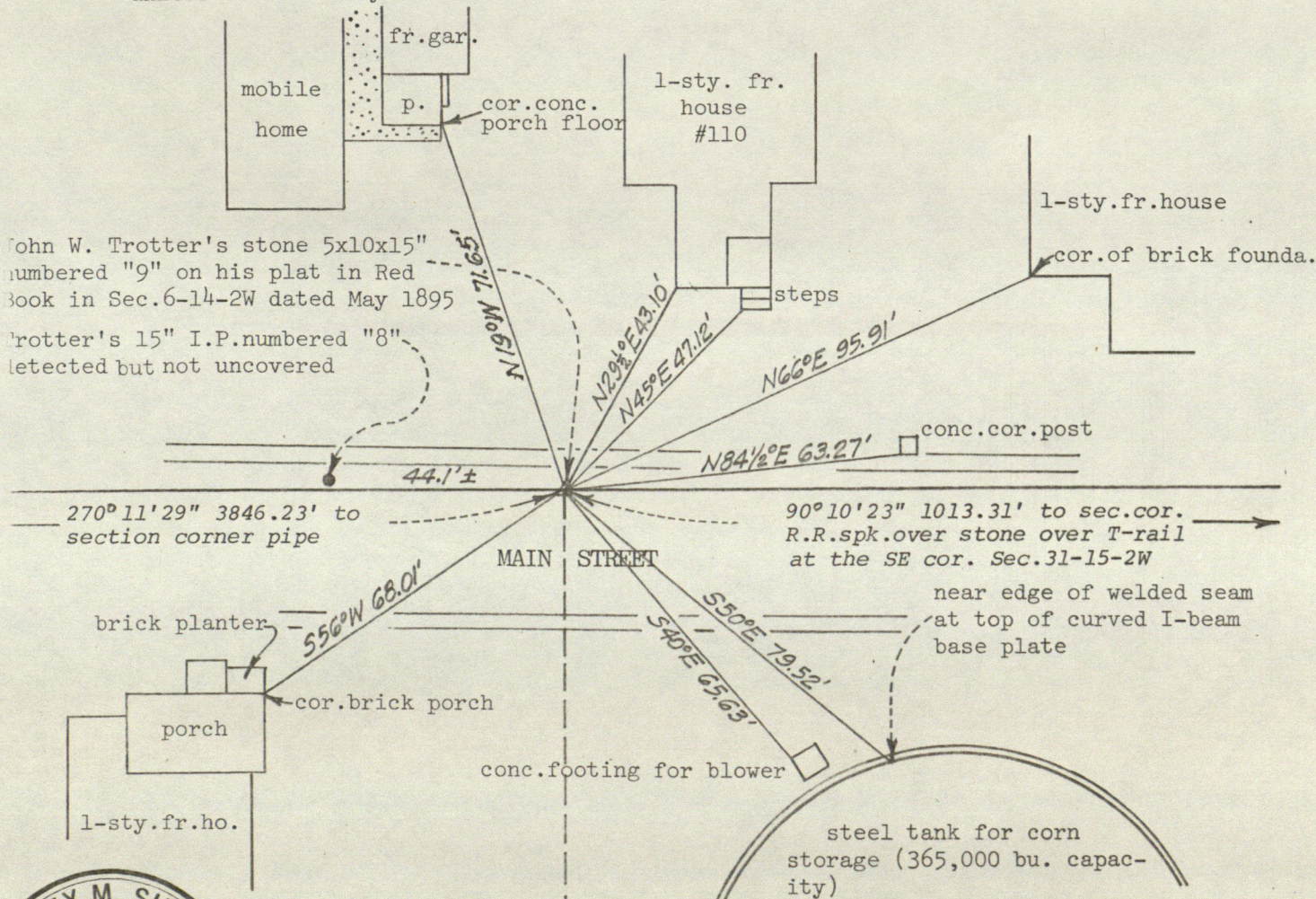
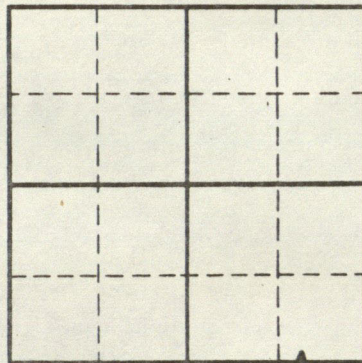

John W. Trotter's stone 5x10x15" numbered "9" on his plat in Red Book in Sec. 6-14-2W dated May 1895  
Trotter's 15" I.P. numbered "8" detected but not uncovered

270° 11' 29" 3846.23' to section corner pipe  
90° 10' 23" 1013.31' to sec. cor. R.R. spk. over stone over T-rail at the SE cor. Sec. 31-15-2W

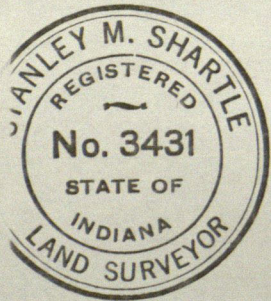

*Stanley M. Shartle*  
Stanley M. Shartle, P.E. & L.S.

Date: October 10, 1978

Made by  
**STANLEY M. SHARTLE**

under an appointment by the Surveyor of Hendricks County pursuant to §5 of the Perpetual Corner Records Act of 1965 (Ch. 319) to administer said act.

LOCATION OF MONUMENT: SECTION 31, T. 15 N., R. 2 W.

Found:  Set:  Depth: 1 inch

Description: 3/4"x12" pipe set to replace bolt found

$x = 9,877.50'$ ,  $y = 9,446.04'$ , based on a local system of plane rectangular coordinates at ground level with  $x=20,000.00'$  and  $y=20,000.00'$  at SW cor. of Sec. 21-15-2W and the azimuth from P.I. 351+27.9"D" S.R. 75 to P.O.T. 357+67.2 Line "D" assumed to be  $359^{\circ}51'00".0$ . Azimuths on this system are reckoned clockwise from the north thru  $360^{\circ}$ . Bearings to reference objects are magnetic unless the contrary is shown.

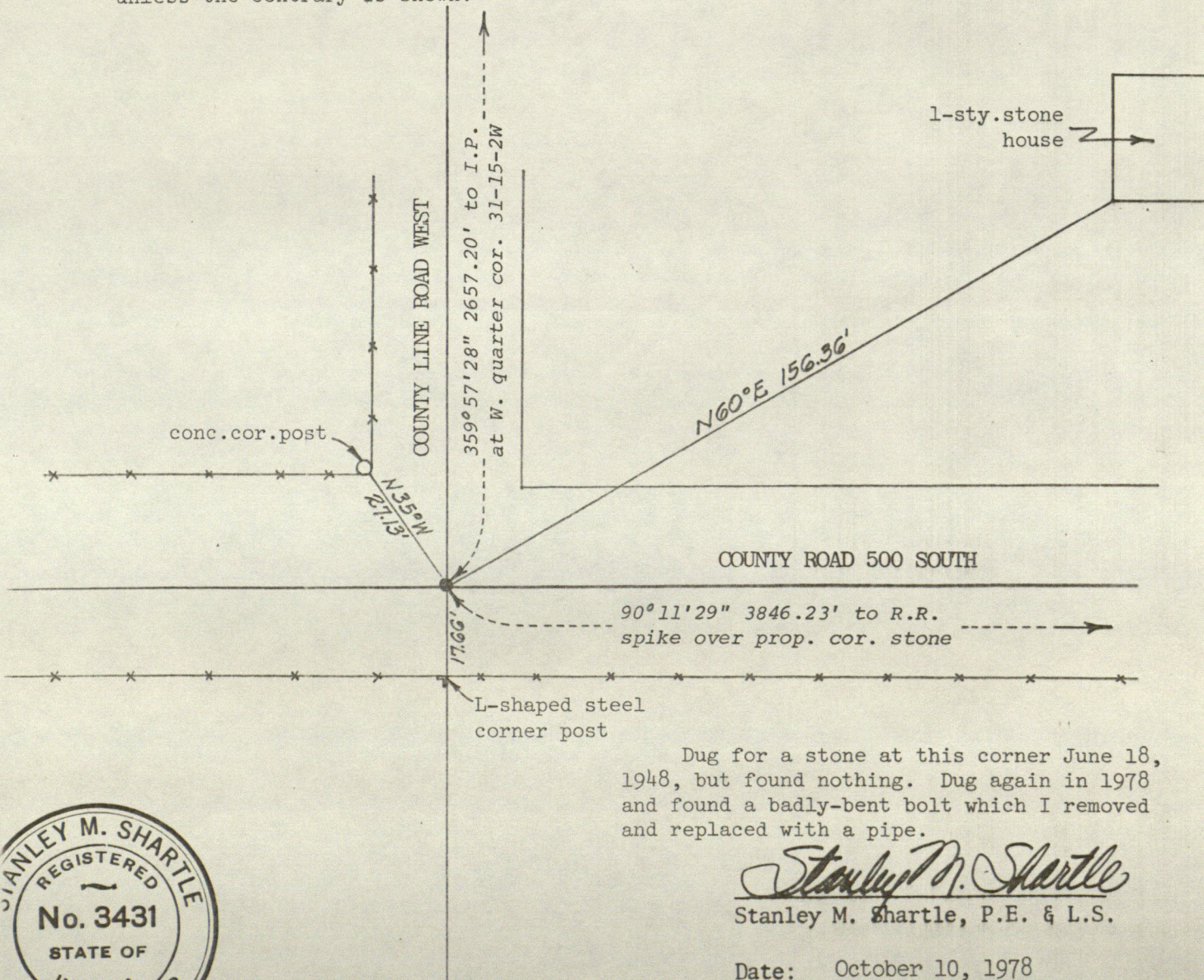
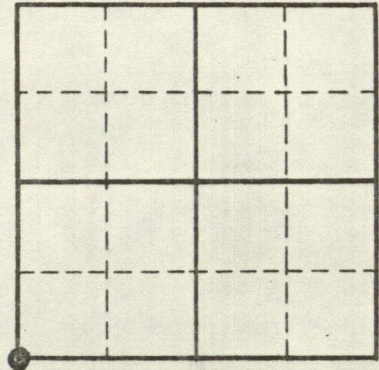

Dug for a stone at this corner June 18, 1948, but found nothing. Dug again in 1978 and found a badly-bent bolt which I removed and replaced with a pipe.

*Stanley M. Shartle*  
 Stanley M. Shartle, P.E. & L.S.

Date: October 10, 1978

