

**PLAT,
BOOK |
STONES**

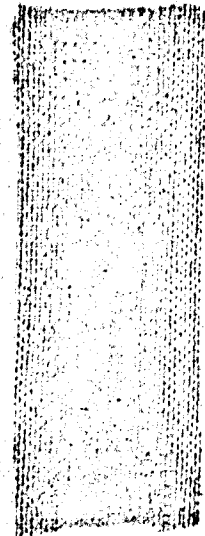

17N.R.IV.

6	5	4	3	2	1
7	8	9	10	11	12
18	17	16	15	14	13
19	20	21	22	23	24
30	29	28	27	26	25
31	32	33	34	35	36

80.67 78.53

80.25 79.50

31

Township 17 North, Range One West, Hendricks County, Indiana.

CH.	LK.		CH.	LK.	
		South Boundary			Variation 5° 55' E.
West		On boundary of Sect. 36	80	00	Set post corner to 33 & 34 from which
13	56	to Mc Donalds corner			a Beech 10 in Dr bears S 82° 0' 34 lbs.
40	00	Set quar. Sect Post from which			" Hickory 14 " Dr bears N 36° W 18 "
		+ Beech 9 in Dr bears S 62° 0' 29 links			
		+ " 8 " " " N 84° W 23 "			
80	00	Entered swamp.	West		On South boundary of Sect. 33.
68	00	Left the swamp	40	00	Set gr. Sect post from which
80	00	Set post corner to sect. 35 & 36 from which			an Oak 18 Dr bears S 61° 0' 7 lbs.
		+ Beech 9 in Dr bears S 54° 0' 25 lbs.			+ Do 24 " " N 44° 0' 20 "
		+ Wash. 14 " " " S 54° 0' 12 "	80	00	Set post cor of sect 32 & 33 fr. which.
					a Beech 10 in Dr bears N 34° W 17 lbs
					" Do 14 " " " S 40° 0' 29 "
West		On South boundary of Sect 35-	West		On South boundary of Sect 32
40	00	Set gr. Sect post from which			Set gr Sect post from which
		+ Beech 9 in Dr. bears S 56° 0' 30 lbs.			" S. Oak 20 in bears N 26° W 30 lbs.
		+ a white Oak 27 " " N 37° 0' 19 "			" Wash 6 " bears S 25° 0' 24 "
80	00	Set post corner to sects 34 & 35- fr. which	80	00	Set post corner of Sect 31 & 32 from which
		a Beech 9 in Dr bears S 17° 0' 31 lbs.			an aspen 14 in Dr bears N 2° E 6 lbs.
		+ Wash 18 " " " N 29° 0' 11 "			+ popular 18 " " S 20° 0' 9 "
West		On South boundary of Sect 34	West		On S. boundary of Sect. 31.
40	00	Set. gr. Sect. post from which	36	00	a creek 30 links wide runs S.W.
		+ Beech 10 in Dr bears S 50° W 16 lbs.			
		+ Do 9 " " " N 50° 0' 23 "			

CH.	LK.		CH.	LK.		
40	00	Set gr Sect post from which a W Oak 9m or bears S4W 16 lks. + Lym 9 " " " N20W 29 "	80	00	Set post Cor. Sec. 24 & 25 fr. which + Elm 14 or bears S. 84 W. 16 lks. + Wash 9 " " " N 53 E 19 "	
60	74	Intersected Range line 9.40 lks North of Temp. Round Corner Set. post from which a Beech 14 or bears S 82 E 23 links + Hickory 9 " " " N 10 W 20 "				
80	00	Set post Cor to P17 N, R. 18 2 W. from which + Wash 10 or bears S 86 W 7 lks. + Hickory 9 " " " N 39 E 4 "	North	40	00	On East Boundary of 24, Set gr. Sect post fr. which + Hickory 13 or bears S. 85 E. 13 lks + Beech 8 " " " S 65 W 8 "
		East Boundary Variation 5° 55' E	80	00	Set post Cor. Sec. 19 & 24 fr. which, + S. Oak 12 in or bears S. 23 E. 7 lks. + Beech 10 " " " N. 26 W. 44 "	
North		On East Boundary of Sect. 36				
40	00	Set gr. Sect. post from which + Blk ash 18m or bears N. 41 E. 10 lks. + Elm 9 " " " S 42 N. 82 "	North	40	00	On East Boundary of Sec 13 Set gr. Sect. post fr. which + W Oak 14 or bears S. 28 E. 6 lks. + Ironwood 6 " " " N. 82 E. "
46	00	a brook 12 lks wide course East	80	00	Set post Cor. to Secs 12 & 13 from which + Elm 9 in or bears S. 25 W. 23 lks. + Hickory 9 " " " N 25 W 22 "	
80	00	Set post corner to 25 & 36 fr. which. + Hickory 36 in or bears S 49 W 6 lks + Beech 18 " " " S 64 E 18 "				
North		On East Boundary of Sect 25				
20	00	a brook 12 lks wide Co. East.				
40	00	Established gr. Sect. corner on a Sugar 11 in or.				

Aug 31st 1819 Mrs. Harris D. S.

Township 17 North, Range One West, Hendricks County, Indiana.

CH.	LK.	Variation	Subdivision	Var	CH.	LK.	
		Variation $5^{\circ} 55'$ Subdivision		Var $6^{\circ} 20'$			
North		between Secs.	35 & 36.		East.		On Random between Sec. 24 & 25
18	28	Beech	17 in Dr.		38	00	a Brook 5 lks wide co. S.
40	00	Set gn. Sec. post	fr. which		40	00	Set Temp gn. Sec. post.
		Beech	10 in Dr bears N. 26 E. 6 lks.		78	53	Intersected E. boundary 87 lks S. of post.
		Hickory	14 " " " S. 29 E. 13 "				
65	70	Beech	18 inches Dr.		West.		Corrected between Sec 24 & 25
80	00	Set post cor. to Sec.	25, 26, 35 & 36. fr. which	39	26 1/2		Set gn. Sec. post fr. which
		Sycamore	30 in. Dr. bears S. 29 licks.				Elm 12 in Dr. bears S. 50 lks. 30 lks.
		Elm	40 " " " N 25 E 12 lks.				Beech 10 " " " N 23 lks. 32 "
					98	53	To Sec. Corner.
East		On random between Sec	25 & 36				May 29th 1820
40	00	Set temp. gn. Sec. post					
79	50	Intersected East Boundary	50 lks S. of post.		North		between Sec. 23 & 24
West.		Corrected between Sec.	25 & 36.		16	00	Beech 10 in Dr.
37	75	Set gn. Sec. post	from which		40	00	Set gn. Sec. post fr. which.
		Lym	12 inches Dr. bears N 48 E. 17 lks.				ash 12 in Dr. bears N. 29 lks. 16 lks.
		Hickory	10 " " " S. 38 E 12 "		62	10	Lynn 8 " " " S. 66 E. 16 "
79	50	to Sec. Corner.			80	00	Hickory 10 Dr.
							Set post Cor. to Sec. 13, 14, 23 & 24 fr. which
North		Between Sec. 25 & 36. → 26					Ash 20 in Dr. bears N. 48 E. 19 lks.
19	04	Poplar	20 in Dr.				Sugar 12 " " " 70 W. 15 "
40	00	Set gn. Sec. post	fr. which				
		Elm	12 in Dr. bears S. 14 E. 25 lks.				
		Ash	12 " " " N 14 lks 21 "				
61	50	Lynn	14 Dr.				
80	00	Set post Cor. to	23, 24, 25 & 26. fr. which				
		Syc	30 Dr. bears N 63 lks. 17 lks.				
		Elm	20 " " " S. 86 E. 20 "				

CH.	LK.		CH.	LK.	
East		On Random between Sec. 13 & 24.	West.		On Corrected line between Secs. 12 & 13.
40 00		Set temp. gr. Sec. post fr. which	39 47		Set. gr. Sec. post from which
78 65		Intersected E. boundary 8 lks. S. of post.			Bl. ash. 12 in Dr. bears S 80 W 5 lks.
					W. ash. 12 " " " N 80 E 12 "
West.		Corrected between Sec 13 & 24	78 95		Set To Sec. Cor.
39 32 1/2		Set. gr. Sec. post fr. which			
		Elm 14 in Dr. bears N. 84 E. 25 lks.	North		between Sec. 34 & 35
		Hickory 12 " " " S. 48 E. 26 "	13 92		Beech 14 in Dr.
78 65		To Sec. Cor.	40 00		Set. gr. Sec. post from which
					Hickory 14 Dr. bears N 74 E. 24 lks.
North		between Secs. 13 & 14.			Hackberry 9 " " N. 52 W. 9 "
23 25		Sugar 15 in Dr.	59 40		Hickory 20 in Dr.
40 00		Set. gr. Sec. post fr. which	80 00		Set post cor to Sec. 26 27, 34 & 35
		Hickory 18 in Dr. bears N. 14 W. 25			Elm 20 Dr. bears South 16 lks
		R. Oak S. 48 E. 20			Lynn 24 " " N. 55 E. 25 "
52 75		Ash 15 in Dr.			
67 10		Entered wet prairie	East.		On Random between Sec. 26 & 35
80 00		Set post in " Cor to Sec 11, 12 13 & 14. fr. which	38 56		Entered Swamp.
		Ash. 14 in Dr. bears N 10 E. 125 lks.	40 00		Set Temp. gr. Sec. post in Swamp.
		Hillier 8 in " " N. 4 W. 119 "	42 10		Left Swamp.
			47 10		Entered "
East		On Random between Secs. 12 & 13.	49 66		Left "
1 50		left wet prairie	53 93		Entered "
28 90		Entered Swamp	57 00		Left "
32 19		Left "	80 25		Intersected East boundary (N & S line) 36 lks N. of post.
40 00		Set. temp. gr. Sec. post			
78 95		Intersected E boundary at post.			

Township 17 North, Range One West, Hendricks County, Indiana.

CH.	LK.		CH.	LK.	
West		Corrected between Secs. 26 & 30;	North		between Secs. 22 & 23.
40	12½	Set. gr. Sec. post fr. which	34	05	Hickory 24 m Dr.
		Maple 10 in Dr. bears S. 1 link	40	00	Set. gr. Sec. post fr. which
80	20	To Sec. Corner.			Elm 8 in Dr. bears S 86 h. 22 lks.
North		Between Secs. 26 & 27.	62	35	Beech 10 " " " S. 16 E. 7 "
17	45	Hickory 20 in Dr.	80	00	Elm 8 inches Dr.
36	12	Entered Swamp.			Set. post cor to Secs. 14, 15, 22 & 23 fr. which
31	5-2	Left " "			Willow 10 m Dr. bears N 37 E. 25 lks.
40	00	Set. gr. Sec. post from which			Do 12 " " " " N 41 W 15 "
		H. Ash 14 m Dr. bears N. 38 E 24 lks.	East.		On Random between Secs. 23 & 14
		Elm 10 " " " " S. 34 E. 6 "	40	00	Set. temp gr. Sec. post.
61	05	Set post cor to Sec. 22, 23 26 & 27 fr. which	80	26	Intersected E. boundary at post.
80	00	Beech. 12 in Dr. bears N. 46 E. 37 lks.			
		Poplar 24 " " " " S. 60 h. 10 "	West		Corrected between Secs. 14 & 23.
East		On Random between Sec 23 & 26.	40	13	Set. gr. Sec post fr. which.
40	00	Set. temp gr. Sec. post.			Ash 10 in Dr. bears S. 46 h. 26 lks
80	67	Intersected E. boundary 24 lks N. of post.	80	26	Hickory 12 " " " " N. 2 E. 6 "
West		Corrected between Sec. 23 & 26			To Sec. Corner.
40	33½	Set. gr. Sec. post fr. which			June 1st 1820
		Beech 10 in Dr. bears N. 79 h. 20 lks.	North		Between Secs. 14 & 15.
		H. Ash 12 " " " " East 13 "	14	40	H. Ash 8 in Dr.
80	67	To Sec. Corner.	15	00	Entered Prairie
			40	00	Set. gr. Sec post in Prairie fr. which
					Ash 10 in Dr. bears North 73 2 lks.
			47	00	Left prairie
			62	14	W Oak 2 m Dr.
			80	00	Set. Post cor. to Sec. 10, 11, 14 & 15.
					Elm 8 in Dr. bears N. 70 E. 136 lks.
					Willow 10 " " " " N 74 h. 240 "

CH. LK.

East. On Random between Secs 11 & 14
 39 50 Left prairie
 40 00 Set temp. gr. Sec. post.
 69 00 Entered prairie
 80 00 Intersected N & S line 19 lks N. of post.

West. Corrected between Sec 11 & 14
 40 00 Set gr. Sec post fr. which
 Syc. 18 in Dr. bears S. 90 th. 32 Lks.
 W. Ash 10 " " " N. 56 E. 10 "
 80 00 To Sec. corner.

North Between Secs. 33 & 34
 19 52 Elm 18 in Dr.
 40 00 Set gr. ^{Sec post} fr. which
 Elm 14 in Dr. bears S 46 E. 9 lks.
 Beech 16 " " " N. 70 W. 17 "
 61 20 Hickory 22 in Dr.
 80 00 Set post Cor to Sec 27, 28 33 & 34 fr. which
 Beech 20 in Dr. bears N. 68 W. 25 lks
 Do 12 " " " N. 43 E. 39 "

CH. LK.

East. On Random between Secs. 27 & 34
 40 00 Set. Temp. gr. Sec. post.
 80 25 Intersected E. boundary 48 links N of post.

West. Corrected between Secs. 27 & 34
 40 12 1/2 Set. gr. Sec. post fr. which
 W. Oak 24 in Dr. bears N. 88 E. 6 lks.
 Do 30 " " " N. 75 W. 25 "
 80 25 To Sec. Cor.

North Between Secs. 27 & 28.
 21 35 Hickory 20 in Dr.
 40 00 Set. gr. Sec. post fr. which
 W. Ash. 6 in Dr. bears S. 88 W. 6 lks
 Willow 10 " " " East 8 "
 61 12 Lynn 17 in Dr.
 80 00 Set. post Cor. to Secs. 21, 22 27 & 28 fr. which
 Ash. 9 in Dr. bears S. 38 W. 18 lks.
 Hornbeam 10 " " " S 58 E. 20 "

East On Random between Secs. 22 & 27
 8 00 Entered Prairie
 15 50 Left same.
 24 50 Entered Prairie
 31 50 Left "
 40 00 Set. temp. gr. Sec. post.
 80 30 Intersected E. boundary 20 lks. S. of post.

CH.	LK.		CH.	LK.	
West		Corrected between Secs. 22 & 27.	North		Between Secs. 15 & 16.
40 15		Set gr. Sec. post fr. which	10 00		Entered Prairie
		Beech. 12 in Dr. bears S. 42 E. 11 lks.	32 50		Left "
		Do 16 " " " N. 58 W. 25 "	32 88		Ash 18 in Dr.
80 30		To Section Corner,	40 00		Set gr. Sec. post fr. which
North		Between Secs. 21 & 22.			R. Oak 36 in Dr. bears N. 50 E. 26 lks.
4 30		A Brook 6 lks wide E. S. W.	59 50		Cherry 10 " " " S. 86 W. 3 "
21 25		Hickory 12 in Dr.	80 00		B. Oak 24 in Dr.
40 00		Set gr. Sec. post from which			Set post cor to Secs. 9, 10 15 & 16. fr. which
		Elm 10 in Dr. bears S. 30 W. 16 lks.			H. Oak 16 in Dr. bears N. 52 E. 12 lks.
		Syc. 36 " " " S. 74 E. 33 "			Drumwood 9 " " " S. 78 W. 16 "
65 38		Red Oak 30 in Dr.	East		On Random between Secs 10 & 15.
80 00		Set post cor. to Secs. 15, 16, 21, 22, fr. which	40 00		Set temp. gr. Sec. post
		H. Oak 18 in Dr. bears S. 5 E. 13 lks.	77 50		Entered Prairie
		R. Oak 24 " " " N. 66 E. 41 "	80 30		Intersected E boundary in Prairie 50 L. S of post.
East		On Random between Secs. 15 & 22	West		Correction between Secs 10 & 15.
4 30		Entered Prairie	40 15		Set gr. Sec. post fr. which
31 00		Left "			R Oak 14 in Dr. bears S. 49 E. 2 lks.
40 00		Set temp gr. Sec. post			Sugar 9 " " " N. 51 E. 8 "
80 25		Intersected E. boundary 10 links N. of post.	80 30		To Sec Cor.
West		Corrected Between Secs. 15 & 22			
40 12 1/2		Set gr. Sec. post fr. which			
		Elm 6 in Dr. bears N. 32 W. 14 lks.			
		R Oak 10 " " " S. 81 W. 13 "			
80 25		To Sec Corner. June 3rd 1820.			

CH.	LK.		CH.	LK.	
		North			
		between Secs 32 & 33	80	00	Set post Cor to Secs. 20, 21, 28 & 29 fr. which
18	50	H. ash 16 in Dr.			Elm 18 in Dr. bears S. 61 E. 20 lks.
40	00	Set gr. Sec. post from which			B. ash 12 " " " N. 50 W. 10 "
		Beech 14 in Dr. bears N. 70 E. 28 lks.			
		Do 20 " " " S. 62 W. 27 "			
68	60	W Oak 30 in Dr.	East		On Random between Secs 21 & 28.
75	50	Brook 6 lks wide co S. N.	40	00	Set temp. gr. Sec. post.
80	00	Set cor to Secs 28, 29, 32 & 33 from which	45	00	Entered wet prairie
		H. ash 20 in Dr. bears S. 62 W. 28 lks.	55	00	Left " "
		Do 16 " " " N. 32 E. 18 "	80	31	Intersected E. boundary 10 lks N. of post.
			West.		Corrected between Secs 21 & 28.
East		On Random between Secs. 28 & 33	40	15	Set gr. Sec. post from which
3	00	Brook 6 lks wide co S. N.			Beech 14 in Dr. bears S. 53 W. 10 lks.
40	00	Set gr. Sec. post			Buckeye 12 " " " North 26 "
80	35	Intersected E. boundary 3 lks N. of post.	80	31	To Sec. Corner.
			North		Between Secs. 20 & 21
		Corrected between Secs. 28 & 33.	37	00	Beech 24 in Dr.
40	17 1/2	Set gr. sec. post from which	40	00	Set gr. Sec. post from which
		Beech 12 in Dr. bears S. 20 W. 42 lks.			Beech 16 inch Dr. bears S. 20 W. 27 L.
		Do 18 " " " N. 30 E. 8 "			Do 10 " " " S. 71 E. 32 "
80	35	To Sec. Corner.	55	00	Beech 12 in Dr.
			80	00	Set post Cor. to Secs. 16, 17, 20 & 21 from which
North		between Secs 28 & 29			B. ash 10 in Dr. bears S. 42 W. 20 Lks.
12	50	Sugar 18 in. Dr.			Elm 18 " " " N. 75 E. 25 "
40	00	Set gr. Sec. post from which			
		H. ash 6 in. Dr. bears S. 71 E. 12 lks.			
		Beech 11 " " " S. 16 E. 11 "			
72	50	H. ash 14 in. Dr.			

CH.	LK.
East	On Random between Secs. 16 & 21.
40 00	Set temp. gr. Sec. post.
42 00	Entered prairie
70 00	Left "
80 27	Intersected E. Boundary 21 lks - of post.
West	Corrected between Secs. 16 & 21.
40 18 1/2	Set gr. Sec. post fr. which.
	Beech 12 in Dr. bears S. 56 E. 24 lks.
	Do 14 " " " S. 53 W. 17 "
80 27	To Sec. Corner.
	June 16th 1820.
North	between Secs 16 & 17.
18 05	W. Oak 18 in Dr.
40 00	Set gr. Sec. post from which
	R Oak 30 in Dr. bears N. 84 E. 5 lks.
	Beech 14 " " S. 40 W. 17 "
65 12	Lynn 16 in Dr.
80 00	Set post cor to Secs. 8, 9, 16 & 17 fr. which
	Bl ash 10 in Dr. bears N. 45 W. 17 lks.
	Do 8 " " " S 12 W. 17 "

CH.	LK.
East	On Boundary between Secs. 9 & 16.
40 00	Set temp gr. Sec. post
80 23	Intersected E. Boundary 14 lks N of post
West	Corrected between Secs. 9 & 16
40 16 1/2	Set gr. Sec. post from which
	Bl ash 10 in Dr. bears N. 81 W. 23 lks.
	Elm 15 " " " S. 58 W. 9 "
80 --	to Sec. Corner.
North	between Secs 31 & 32
17 75	Beech 12 in Dr.
19 00	Brook 6 lks wide Co S. W.
40 00	Set gr. Sec. post fr. which
	Beech 10 in Dr. bears S. 36 W. 35 lks.
	Do 12 " " " N. 58 W. 25 "
62 00	Elm 16 in Dr.
80 00	Set post Cor to Secs. 29, 30, 31 & 32 fr. which
	H. ash 15 in Dr. bears S. 51 E. 32 lks.
	Elm 10 " " " S 46 W. 5 "
East	On Random between Secs. 29 & 32.
40 00	Set temp gr. Sec post
80 30	Intersected E. Boundary 25 lks N. of post.

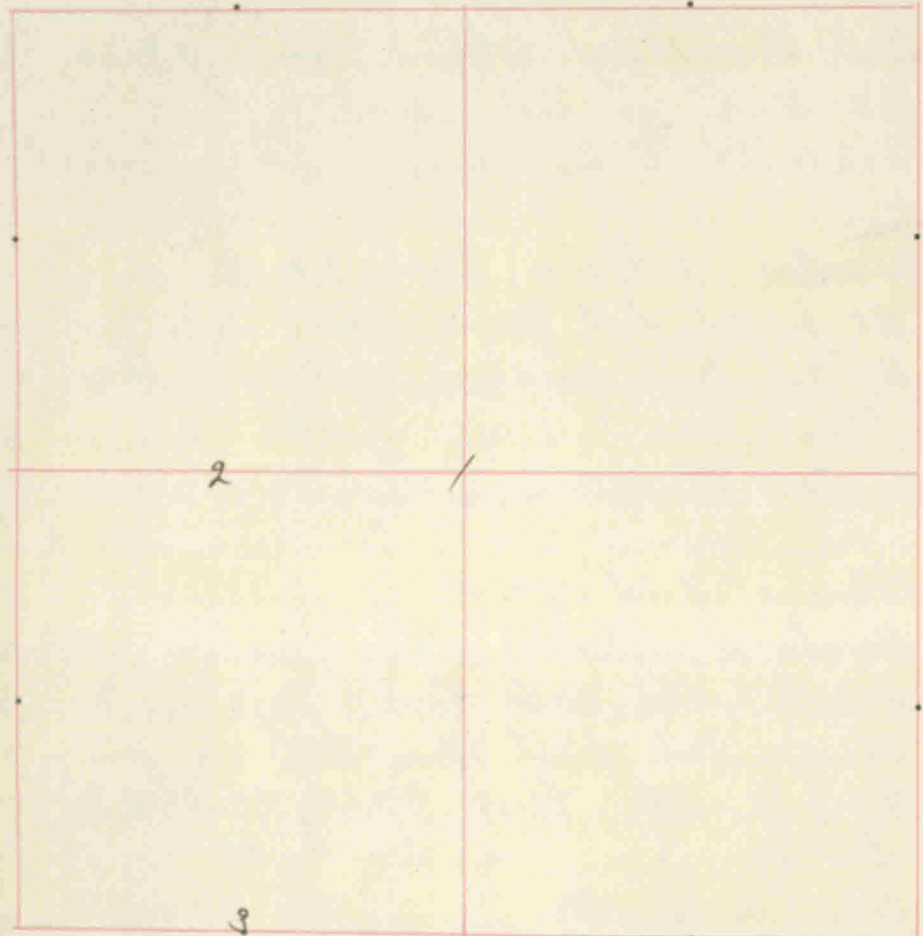

CORNERS.	STONE.	WITNESS.	DR.	BEARINGS.	CH.	LK.
James Spickelmire		The E 1/4 SW 1/4 S	13.			
Sect Center	1	Hickory + Beech	16 24	S. 30 E. N. 21 E		10 31
Phos. Veach		the N 1/2 S N 1/4				
NE cor of same	2	+ Beech + Ash	10 17	N 65 E S. 20 W.		14 18
S E Cor "	3	+ Beech + Walnut	20 2	S 17 W. S 87 E		31 30
Book B Page 93						
Samuel H. Husler		N. E. 1/4, N. E. 1/4		Sect. 13.		
S. E. Cor. Same	4	+ Elm + Ash	2 22	S. 88 W. S. 10 E.		14 1/2 19.
S. W. " "	5	+ ash. + Elm	20 20	S. 28 E. S. 80 W.		30 37
Cor N. N. 1/4		+ Lym + Hickory	16 24	N 74 E S. 62 W.		29 18 1/2
S. E. cor N 1/2 N. 1/4		stone set before				
old witness stump Relocated		+ Hickory + Do.	18 28	S. 61 E. S. 61 W.		24 64
N 1/2 mile post set sign of old witness not disputed.						
A corner 27 poles & 10 Links		W of the S. E. cor. of the 1/2 1/4.				
		+ B Oak + Do	6 6	S 28 E S 73 W		11 23
Thence N.		63 poles 10 Lks		Stone promised		
Thence		W 63 poles 24 Lks		N 68 1/2 E		38
N 63 poles & 7 lks	12 X 8 X 6	+ W Oak	26	S 81 1/2 W.		40 3/4
		Thence north to line		31 poles & 21 lks.		
		31 poles & 24 links				
S of NE cor 1/2, 1/4	11 X 6 X 2	+ Ash	24	N 21 1/4 W.		95
South line	9 X 4 X 15	Still South on E. line		61 poles & 28		
		S. ash.	13	N 32 E		92

Field Notes of Section 13 Township 17 North, Range One West, Hendricks County, Indiana.

CORNERS.	STONE.	WITNESS.	DR.	BEARINGS.	CH.	LK.	CORNERS.	STONE.	WITNESS.	DR.	BEARINGS.	CH.	LK.
A Survey for Martin Leonard et al.													
Josephus Williamson and Jas. B. Kenny Surveyors.													
40 Rods N of Cen	Small	Stone small		West		22							
E of Cen	3x5x12	"		East		28							
Thence N. 40 Rods	4x9x15	Stone		West		25							
Thence N. 40 Rods	4x9x15	Stone		East		25							
Thence N. 16 Rods	3x16x18	"		South		25							
Thence N. 16 Rods	3x16x18	"		West		25							
Sec Cen.	Three stones together	56 rods North Elm	30	N 27 1/2 E.		46 1/2							
		2 Hickory	18	N 71 1/2 E.		54							
Thence N. 28 Rods	5x6x12	Jack Oak	12	S 44 1/2 E.		19							
Thence N. 28 Rods	5x6x12	Jack Oak	14	S. S. E.		94 3/4							
Thence N. 18 Rods	6x7x10	" "	16	N 23 3/4 W.		102							
Thence N. 18 Rods	6x7x10	" "	12	S 79 1/2 E.		47							
68 Rods North of													
Cen. East of Cen.	6x12x15	Elm	12	N. 14 W.		105 1/4							
		Oak	10	S. 81 W.		56							
Thence N. 18 Rods	5x7x10	2 Hickory	16	S 32 E.		49 1/2							
		1 D.	16	N. 22 1/2 W.		95							
June 20 1888. Plat in old books.													
John H. Diatter Sur.													
Cent. N. NW 1/4 S E 1/4	5x7x10	Walnut	14	N. 69 W.		42							
Cent. N. Cent S E 1/4	Stone 10x4x4												
Cent. N. of NW 1/4 S. E. 1/4	9x7x5	Oak	18	S 62 E		89							
5.85 ch. E. Cen. S of Cen. Sec.	12x11x5	Ash	12	S 44 1/4 E		42							
5.85 E. of Cen. N. of NW 1/4 S. E. 1/4	8x4x4	Stone		West		201							
Cent NW 1/4 S E 1/4	8x4x4	Stone		West		201							
W. Franklin Co. Dur.													

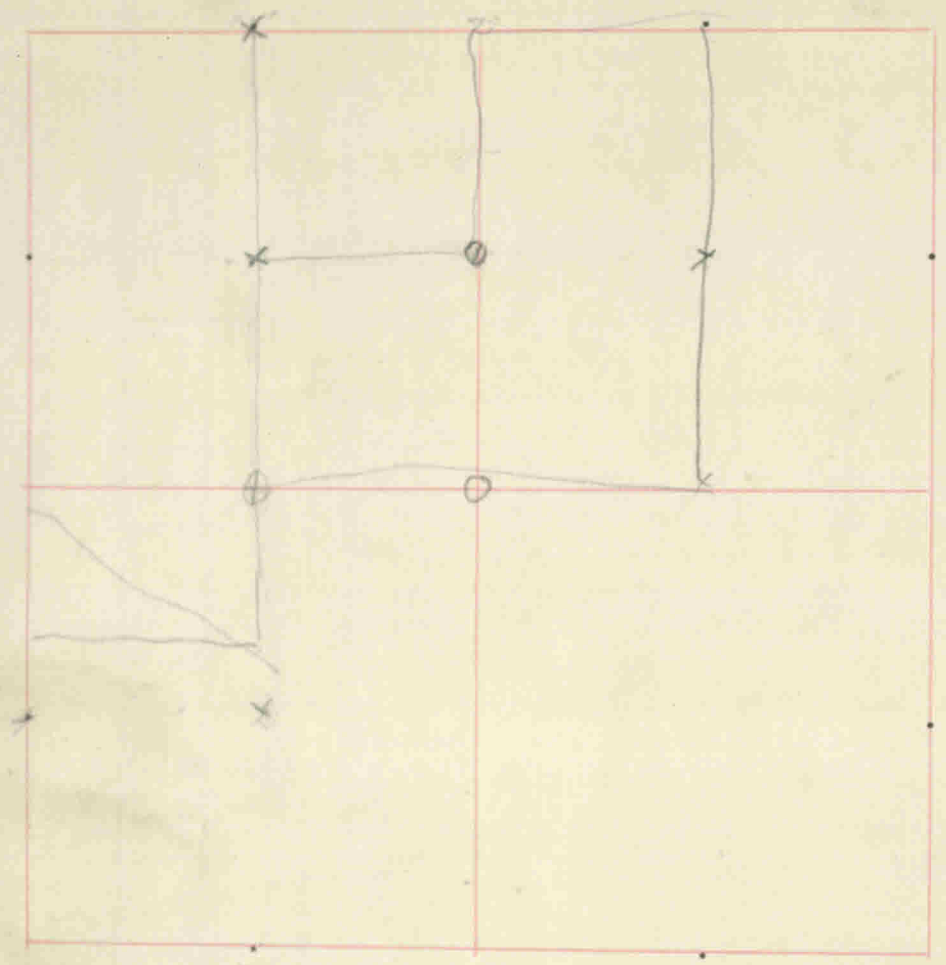

CORNERS.	STONE.	WITNESS.	DR.	BEARINGS.	CH.	LK.
Survey for — Slivers						
E 1/2 mile P. Rejected		+ W Oak	18	S 35 E		53
		+ R "	17	N 51 W		27
		+ W "	18	N 26 1/2 E		15
x Cen. N. N 1/4		+ B Walnut	24	S 29 E		19 1/2
Cen. of N 1/4 in pair		+ Water Oak	10	N 6 W	2	14
		+ Maple	20	N 76 1/2 E		71
Cen. N. N 1/4		+ Do	28	N 52 W		20
		+ Ash	4	N 45 E		1
Cen. N. of Cen.		+ W Elm	30	S 66 E		26
N. N. Cen. Sec. is taken from an Elm not marked, but from tracing Sec. lines they agree to that point and it is believed to be the tree we cut into etc.						
S. N. 1/4 Cen. S.		+ Burr Oak	24	N. 27 E.		16
		+ G. Ash	12	S 46 1/2 N.		16
Cen. of S. N 1/4		+ Beech	24	N 87 N		52 1/2
		+ Do	24	S. 20 E		41 1/4
Cen. N. N 1/4		+ Ash	2	S 36 1/2 N		14
		+ Do	8	N. 57 3/4 E		107 1/2
N. E 1/4 Cen. S. 18x10		One side rounding the other flat the to a point. (in pair no trees)				
This Sect. remains to have line N & S. through center Hadley has run an E & W. and marked it leaving the center not established.						

Field Notes of Section 14 Township 17 North, Range 1 West, Hendricks County, Indiana.

CORNERS.	STONE.	WITNESS.	DR.	BEARINGS.	CH.	LK.	CORNERS.	STONE.	WITNESS.	DR.	BEARINGS.	CH.	LK.
Sections 14 and 15 together							Thence N. to Cen. N. of same &						
Begin at the cen. of Sect. 15 & running S 10 rods 10 l.							Thence East to the beginning Cont. 31 1/2 acres.						
Thence S. 79° E 164 Rds. to Sect. line between 14 & 15													
Thence S 79 1/2° E. 81 Rds & 5 lks to the line dividing the SW 1/4 of Sect. 14 N & S. 23 Rds & 3 l. W of Cen of said 1/4							Cen. N of Cen. 1 B Oak 18 N 65° E 30 1 R " 4 N. 74° W. 14 1 B Oak 24 S. 69° W. 47 1 Do. 10 S 34° W. 40						
Thence N. 218 1/2 Rds. to the							Cen. of Sect. 30x15x10 1 Do. 10 S 34° W. 40						
Cen. N. N 10 1/4 of Sect 14.							Cor. 100 Rods. & 18 Links						
Thence west 8 Rds. & 5 links to the							E of Cen 14x10 Gray ash. 15 N. 60° E. 5						
Sect cor. and continuing the same direction 30 Rds & 5 lks.							Cor 100 Rods. E of Cen N.						
Thence S. 129 Rds & 7 lks. 1 White Oak 24 S. 8° E. 25							Cen N of Cen 30x12 Row Oak 20 N. 47° E. 71						
Thence S. 129 Rds & 7 lks. 1 S. " 24 N. 43 1/2° W. 72 1/2													
Thence N 79° W. 133 Rds. & 10 lks to W. line of SW 1/4 of S 15:							Survey for David Osborn						
1 Oak 4 N 1/2° E 76							N.W. cor. SW 1/4 S.W. 1/4 Stone promised - now located						
1 Ash 10 N. 44 3/4° W. 45							1 Scrub Oak 6 S 15 3/4° W. 32 1/2 ft.						
Thence S. 57 Rds to Beginning Est. to contain 200 A.							NE " " " Stone promised						
Beginning at the							S.E. Cor. Relocated from witnesses Stone promised						
N.E. cor. S 1/2 N.E. 1/4							S.W. cor Sect. 4x8x15 1 Elm 8 N 11 1/2° E 39 1 Do 8 N. 77° W. 28 1/2						
Thence S 46 Rds 8x20 1 ash 16 S. 1° E. 16 1/2 1 Do. 18 S 10 1/2° E. 33							5.54 ch. N of N.E. Cor. of said 1/4 to center of prairie ditch a stone promised						
Thence N. 41 Rds & 2 l. 8x24 1 h. Oak 10 N 35 1/2° E 134 3/4							9.04 ch. N. of S.W. cor. of N. 1/4 S 1/4 of sec. to cen. of prairie ditch stone promised.						
Thence S. 33 1/2 R. 8x24 1 Do. 10 S. 98 1/2° E. 120 1/2													
Cen. N. E. 1/4 9x24 Thence N 39 Rds. to													

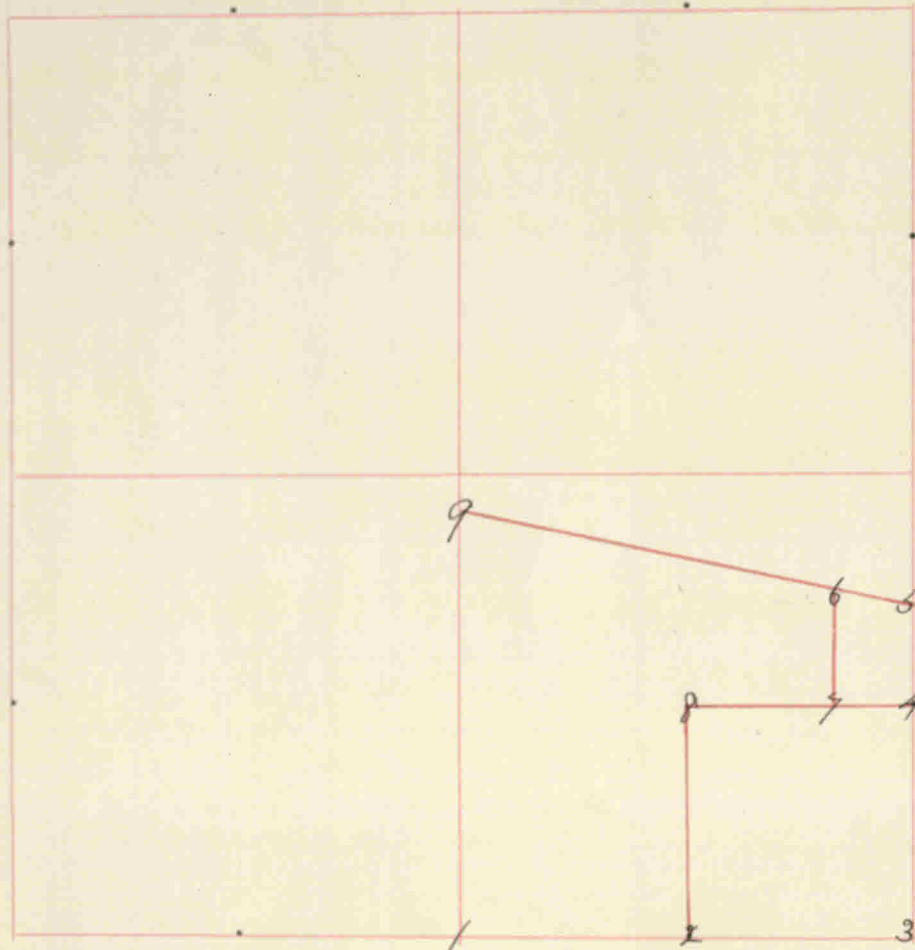

This is Sect. 36. Copied by mistake

CORNERS.	STONE.	WITNESS.	DR.	BEARINGS.	CH.	LK.
Cen of Sect.		1 Beech 1 Do	15 10	North S 80 E		31 1/2 25'
Cen. E. of Cen.		1 White Oak	25	Center Post		
S.E. Corner	2.	W 1/2 SW 1/4 and 1 Elm 1 Beech	12 1	N. 40 1/2 W. N 88 W		23 28 1/2
Benjamin Havens. Sect Cen	1	10 Beech 1 S Ash	10 24	S. 24 E. N. 79 E.		7 5
Relocated by measurement						
Cen Sect	17 X 15	No Witnesses				
W 1/2 SE 1/4 & NW cor. Same as Sect Cen.						

The above is Sect. 36 - Copied by mistake

Field Notes of Section 15 Township 17 North, Range One West, Hendricks County, Indiana.

CORNERS.	STONE.	WITNESS.	DR.	BEARINGS.	CH.	LK.	CORNERS.	STONE.	WITNESS.	DR.	BEARINGS.	CH.	LK.
cen S of N.W. 1/4	a post in the prairie	probably no trees there.					A corner. 71.20 Rds. N. of S.W. cor. of Sect. in ditch no wit.						
cen N of N.W. 1/4	+ B Ash		8	S.		11	A cor. 115 " N of cen. S. of Cen of S.W. 1/4 in ditch no wit.						
cen of Sect.	a post in the prairie						Cen. S of Cen. of S.W. 1/4	stone promised	no witness				
cen of N.E. 1/4	+ ash		14	S 28 1/2 W		96							
	+ W Oak		18	N. 26 1/2 W		78							
cen. N. of Cen.	+ B ash		14	S. 5 E		144			W Dale Estate				
	+ Bur Oak		24	N. 69 E		200							
cen of Sect.	+ Willow		4	N 84 1/2 W		136	40 Rds. E of cen W of N.W. 1/4						
	+ Water Oak		20	S 36 1/2 W		48 1/2							
SE cor. of S Relocated	+ ash		10	N 9 1/2 E		15		stone	S. ash	10	North		44
All found by measurement and tracing Sec lines with the compass also found two willow stumps the bearings and distances of which correspond with all the other work.							40 Rds S of cen W of N.W. 1/4						
							6x8 no witnesses						
							40 Rds. E 2nd 48 Rds. S of cen. W of N.W. 1/4						
							Scrub ash 12 N 87 1/2 E 115						
							W, Elm 20 S 87 1/2 E 135						
SE 1/4 Cen W.	+ B Oak		20	S. 77 W.		40							
	+ Hickory		15	N 32 E		49	David Osborn Estate. A Survey for.						
	+ ash		22	S. 7 E.		19 1/2							
NW 1/4 Cen N.	12x8	+ Red Oak	24	N. 15 3/4		32 1/2	1	Small S	Jack Oak	14	N 3 1/2 E		59 1/2 ft.
									+ Apple tree		S. 77 W.		69 1/2 "
cen NW 1/4	+ Willow		5	S 60 1/2 W.		198	2	5x18x24	Do	10	S. 63 E.		38 1/2 "
	+ W. Oak		20	N 53 1/2 E		48			Cotton wood	18	S. 7 E.		23 1/2 "
S.W. cor Relocated from Gov wit B. Wal.			15	N 20 E		48	Cen. E. S.D. 1/4 (H)	7x10x15	cen of Big ditch				
S.W. cor. Relocated from Gov wit S. ash			10	N 27 E		58 1/2	79.25 ch N of S.E. cor (5)	hard stone	South				13 1/2 "
							VII H. 18 W of (H)	6x6x10	Sycamore	40	S. 44 3/4 W.		98 "
							VII No (7) 9.998 ch in middle of big ditch two stones on top of						
									each other		South		9 "
									Elm	30	North		3 1/2 "
							VIII Cen. of S.D. 1/4	5x10x13	in center of big ditch				

Field Notes of Section 16 Township 17 North, Range 1 West, Hendricks County, Indiana.

CORNERS.	STONE.	WITNESS.	DR.	BEARINGS.	CH.	LK.	CORNERS.	STONE.	WITNESS.	DR.	BEARINGS.	CH.	LK.
William L. Matlock or S.W. corner.		N 8 1/4 of S 21 Section 20. R Oak	21 30	S 54 1/2 W. 70 4 1/2 W.	27 37	9 10.		stone	B. Walnut B Oak	10 20	S. 69 E. N. 80 W.		8 1/2 292
Cant tell where this belongs.													
Cen E of Cen	9 X 12	Sassafras Stump W Oak	26	S 89 E		30							
Cen N of Cen.	28 X 20 X 19	one stump there											
Cen E of N 8 1/4	10 X 14 X 18	both witnesses there											
Cen S of S 8 1/4		ash do	9 9	N. 72 W. N. 56 1/2 E.		45 18							
Cen N of N 8 1/4	10 X 18 X 24	W. Oak	30	70 2 1/2 W.		67							
Joseph Estate													
1	Com 60 R. W of cen N of Cen. S.	Beech	22	S 18 W.		40							
2.	8 X 10	No Witness											
3.	10 X 12	No Witness											
4	10 X 14	Elm	12	S. 87 W.		21							
5	Stone	B Walnut	6	N 89 1/4 W.		309							
6.	"	Stone	39	3 lbs West									
7		Sycamore	36	S. 19 W.		8							
8	8 X 8	B Walnut	6	S. 83 W.		97							
		B Oak	20	S. 10 E.		45 1/4							

Plat of Section 17 Township 17 North, Range 1 West, Hendricks County, Indiana.

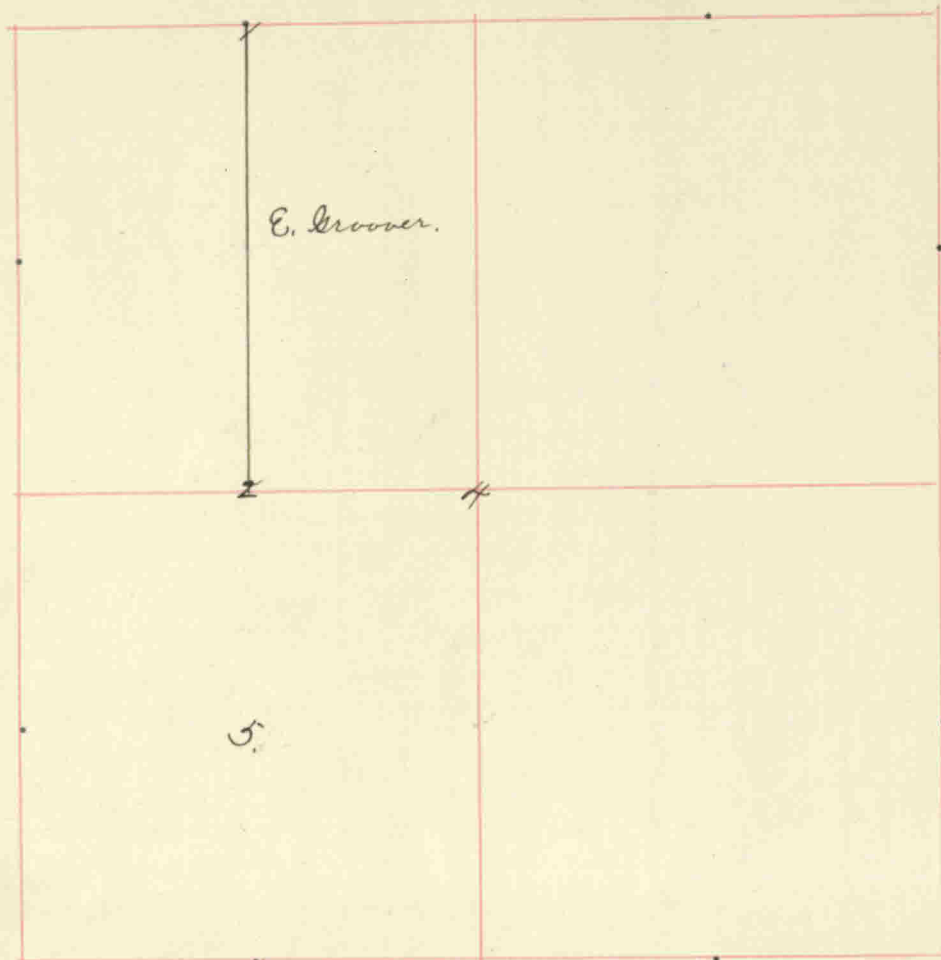

CORNERS.	STONE.	WITNESS.	DR.	BEARINGS.	CH.	LK.
		E. Croover the $\frac{1}{2}$ of the N.W. $\frac{1}{4}$				
I. N.W. cor		Poplar	24	S. 28 E		4
		Beech	16	N. 79 E		4
		Beech	10	S. 77 E.		18
II. S.W. cor		Nickory	20	S 61 N.		16
		W Oak	22	N. 82 E		29
Cor N. of N. $\frac{1}{4}$		Beech	10	N. 20 N.		27
		Beech	16	S. 75 E.		18
IV. C.W. Sect.		Do.		South		19
		Pine Oak	17	N 75 W		9
V. C.W. N.W. $\frac{1}{4}$		Ash.	8	N. 80 E.		17
		S $\frac{1}{2}$ mile post relocated from marked stump of one old witness				
		Beech	12	N 56 E		62
		B. Oak	40	S 30 N.		98 $\frac{1}{2}$
		W Oak	15	S 30 N.		28
Cor N. of N. $\frac{1}{4}$	12 X 18	Do.	24	N 26 W		49
		Sugar	18	S. 76 E.		99 $\frac{1}{2}$
Cor N. $\frac{1}{4}$	15 X 18	Do.	14	N. 20 N.	1	82
		Beech	14	S. 40 E.		16 $\frac{1}{2}$
Cor E. of N. $\frac{1}{4}$ on E. S. tapering		Do.	18	N. 5 E.		21
		Beech	26	S 52 W		32 $\frac{1}{2}$
Cor S. N. $\frac{1}{4}$	9 X 15 X 18	W. Elm	14	S 48 $\frac{1}{2}$ E		5 $\frac{1}{2}$
Cor N. $\frac{1}{4}$ & S. $\frac{1}{4}$ N. $\frac{1}{4}$	7 X 9 X 14	Appetree	15	N 37 $\frac{1}{2}$ W		155 $\frac{1}{2}$
		Beech	15	N. 49 $\frac{1}{2}$ E.		7
Cor E. of $\frac{1}{4}$, $\frac{1}{4}$	8 X 9 X 12	Do.	12	S. 82 E.		48
27 $\frac{1}{2}$ R. S. fr. N $\frac{1}{2}$ mile R.	7 X 9 X 10	W Oak	16	S 35 N.		89
		R. Elm	9	S. 88 $\frac{1}{2}$ N.		15
Phence E. 27 $\frac{1}{2}$ R.	8 X 10 X 18	B Oak	36	S 47 $\frac{1}{4}$ E		39
		R Oak	10	S 82 $\frac{1}{2}$ W.		25
27 $\frac{1}{2}$ R. E. of S. Cen.	7 X 14 X 18	Do.	36	S 38 $\frac{1}{2}$ N.		52
Phce. E. 27 $\frac{1}{2}$ Rds.	12 X 15 X 16	Beech	30	S 9 $\frac{1}{2}$ N.		49

Plat of Section 8 Township 17 North, Range 1 West, Hendricks County, Indiana.

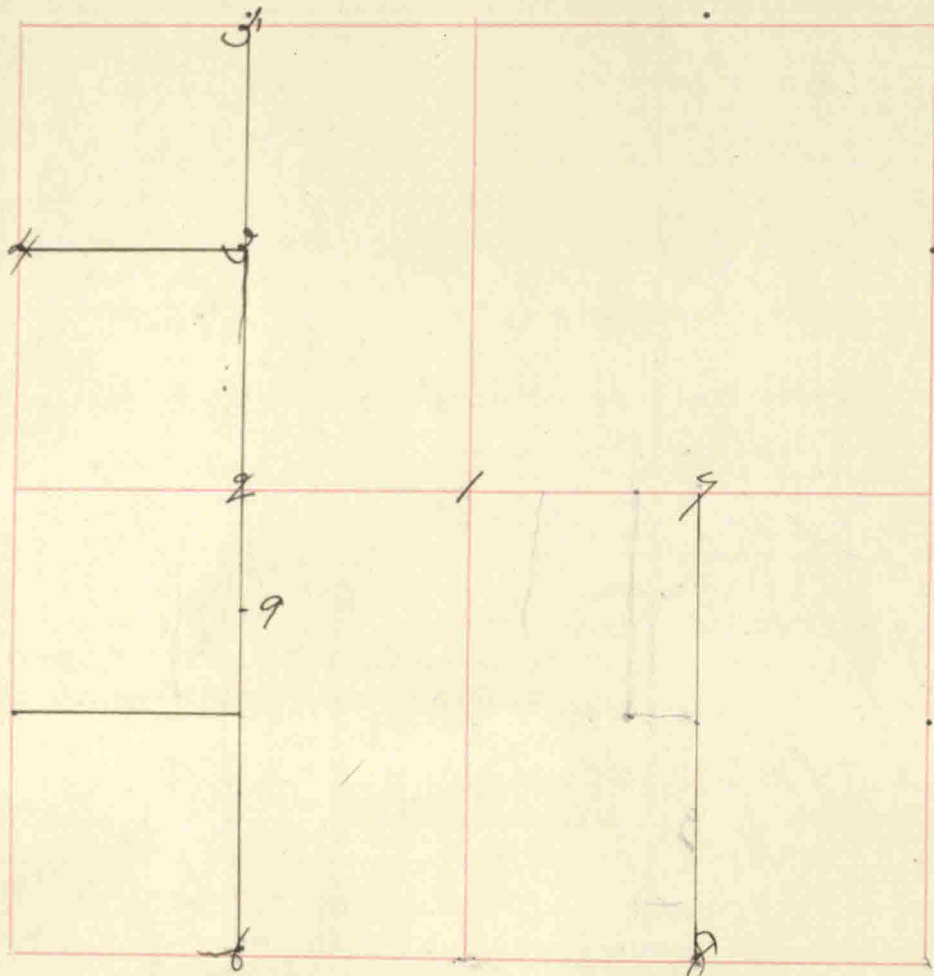

	CORNERS.	STONE.	WITNESS.	DR.	BEARINGS.	CH.	LK.
1	Sect Cen		Elw	28	N 46 W		7
			Do	14	S 51 E		31
			Elw	10	S 7 W.		25
2.	Cen N. S.W. 1/4		Lynn	18	N 77 E		27
3	Cen N.W. 1/4		Blk ash	4			
4	Cen.W. N.W. 1/4	Stone corner.					
			Elw	20	N. 62 E.		6
5.	Cen. N. N.W. 1/4		Cen Oak	18	N 71 W.		6
			Beech	18	N 87 E.		9
6	Cen S. S.W. 1/4	Stone	Thornbeam	5	S 86 W		21
			B ash.	17	N 85 W.		19
7	Cen N. S.E. 1/4	Stone	S ash.	8	S. 17 W.		11
			W Oak	38	N 5 W		36
8	Cen S. S.E. 1/4	Stone	Beech	12	N 85 E		12
A Division of the N.E. 1/4							
			W Oak	40	N 65 W.	3	21 1/2
	Cen W. N.E. 1/4	lge flat st.	B Oak	40	N. 8 E.	4	79
			W Elw	8	S. 45 E.		86 3/4
	Cen E. N.E. 1/4	Stone	Beech	15	S 85 E	1	08 1/2
			Maple	15	S 40 E		25 1/2
	Cen N.E. 1/4	"	W. Oak	6	39 E		25
2	Cen N. S.W. 1/4	Relocated	walnut	10	N 18 W		80
			from old witness				
9.	9 1/2 Rd.	N of Cen S of S.W. 1/4					
		8x8x16	B Oak	20	N 77 E		60

Field Notes of Section 18 Township 17 North, Range 1 West, Hendricks County, Indiana.

CORNERS.	STONE.	WITNESS.	DR.	BEARINGS.	CH.	LK.	CORNERS.	STONE.	WITNESS.	DR.	BEARINGS.	CH.
							Center S. S.E. 1/4 Sec. 18.		For N. S. Groover & E. B. Shockley			
N.W. cor. 18.	5X10X14	B Walnut	10	S 49 1/2 E		39 1/2		13X9X6	Stone 12X13X8		North	3
This corner is 70 2/3 lks S. of Cor of Sec. on W side Range line instead of 89 as given in Gov. Survey.							Cent. S. E. 1/4	14X10X6	Stone 10X8X5		West	2
1/2 mile dot	6X12X18	B. Oak	24	S 88 1/2 E		53	20rd. N. Cen. S.E. 1/4	14X10X10	Stone 13X8X7		East	2
Cor. W. N. W. 1/4	8X10X18	Stone	40	N 26 E		69 1/2	20rd. N. Cen. N. S.E. 1/4	12X8X7	Maple	27	S. 67 E	
				East		25			Elm	16	S 79 E	
J.W. Trotter S. H. Co. May 15 94									E. B. Hadley, Low Towner Sworn Chainman July 21-1900. W. F. Franklin S. H. Co.			
Cor. W of Cen	2X12X17	S. Ash	6	N 76 1/2 W		48 1/2	Survey for Dale & Groover		J. F. Ashley & N. S. Groover Sw. ch. 10 da. notice served prior to Nov. 13-14			
		Do	8	N 71 W		66 1/2	10.68 ch. E. of } Cent. N. Cent } 10.58 ch. E. of 6 ch. W } (N. of Cen. N. Cen. }	5X11X17	Stone		North	3
								4X12X15	Stone South			3
									Forked Ash	10	N. 62 W	1 2
									W. F. Franklin Sur. H. Co.			
Cor. S. S. E. 1/4	6X10X16	B Wal.	15	S 23 E		17	Survey of Dale Rd.					
		Do	4	N 38 W		2 3/4			Walnut	24	S 45 E	76.3
		Do	4	N 38 W		2 3/4			Walnut	14	S 10 W	103.1
Cor. N. E. 1/4	11X11	Do	4	S 87 E		1			CONCRETE POST		West	16.2
		Elm	12	S. 44 1/2 E.		24			"		N 45 W	18.6
J. W. Trotter Sur.												
							W 1/2 MILE	stone	Found April 5, 1940. Field Bk, 184. Page 105.			

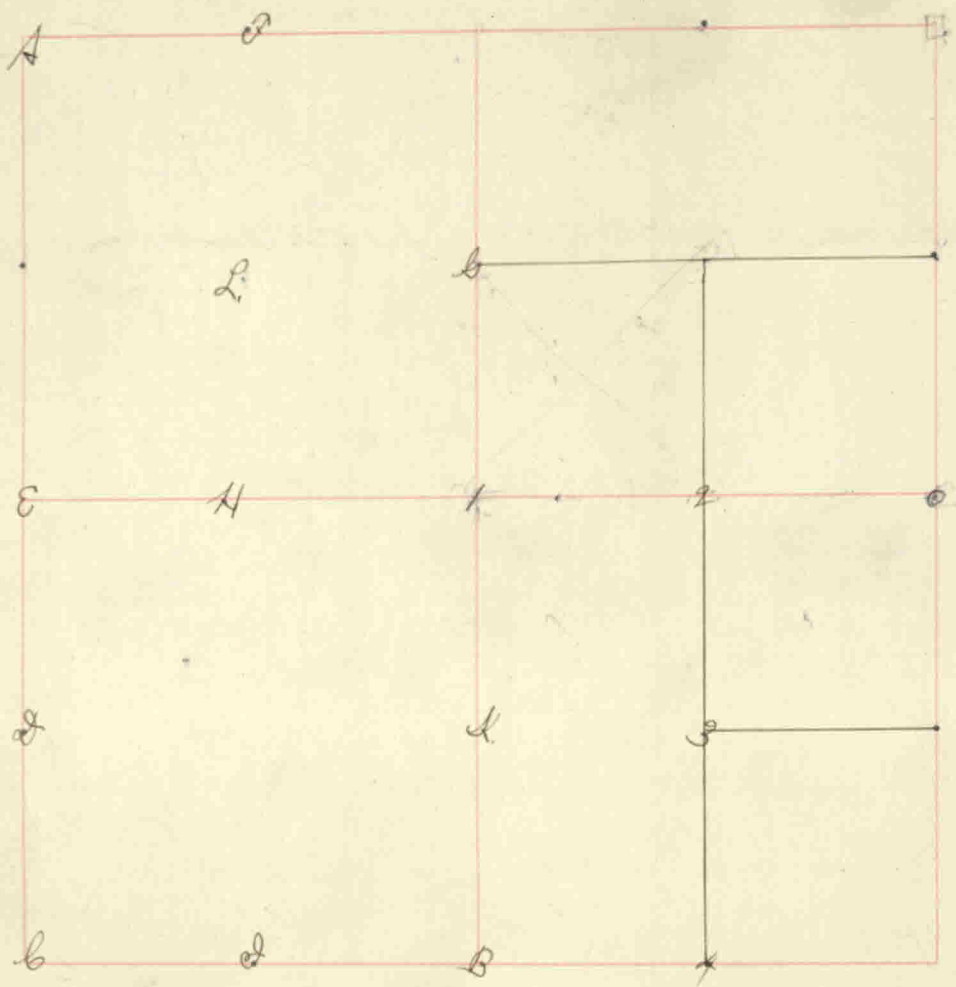

CORNERS.	STONE.	WITNESS.	DR.	BEARINGS.	CH.	LK.	
1 Center Sect.		H. Oak	24	S 54 N		24	
		Beech	10	S. 29 E.		27	
		Popular	36	S. 29 E.		22	
2 Cent. E of Cen.		Walnut White	30	N. 60 W.		50	
		B. ash	8	N. 57 E.		12	
3. Cen. of S. D. 1/2		Beech	19	S. 44 W.		29	
		Haw bush	14	N. 10 W.		24	
4 Cen. S. S. D. 1/2		H. Oak	24	N. 88 E		79	
		Apple tree	2	N. 51 1/2 W.		35	
A. N.W. corner.	8 inches	The distance between the corners on the township line is 82 links instead of 65 lbs as the old field notes specify.					
B. S 1/2 mile Post	8 X 8	Distance between the last corners is 50 links instead of 40.					
C. S. E. corner	12 X 16	H. Walnut	5	S 57 East		6 3/4	
		Beech	15	S. 28 1/2 W.		32	
D. Cen. of S. H. 1/2	8 X 20	Hickory	12	N. 46 W.		35	
E. H. 1/2 mile P.	8 X 14	Do.	2	S 58 E.		26 1/2	
		B. ash	24	N. 71 W.		75	
F. Cen. N. N. W. 1/2	Rounds 12 in	Beech	18	S. 77 1/2 E.		6 1/2	
		Elm	12	N. 46 1/2 W.		13	
G. Cen. E. N. W. 1/2	9 X 20	Do.	14	S. 10 W.		16 1/2	
		Alumbean	6	N. 62 E.		16 1/2	
H. Cen. S. N. W. 1/2	10 X 12	B. ash.	7	N. 57 E.		26	
		Beech	16	N. 66 E		4	
I. Cen. S. S. W. 1/2	15 X 20	Do.	8	N. 61 W.		35 3/4	
J. Cen. S. H. 1/2		the corner is in the S E 1/4 of a White Oak 5 ft Stone 8 X 15 - about 15 ft distance fr. cor.					
		Hickory	20	S 58 E		4 1/2	
		Beech	14	S. 60 1/2 W.		37 1/4	
K. Cen. E of S. H. 1/2	Rnd. 8 10	Beech	14	S. 60 1/2 W.		37 1/4	
L. Cen. N. W. 1/2	6 X 18	H. Oak	30	S. 8 W.		66.	

Plat of Section 20 Township 14 North, Range One West, Hendricks County, Indiana.

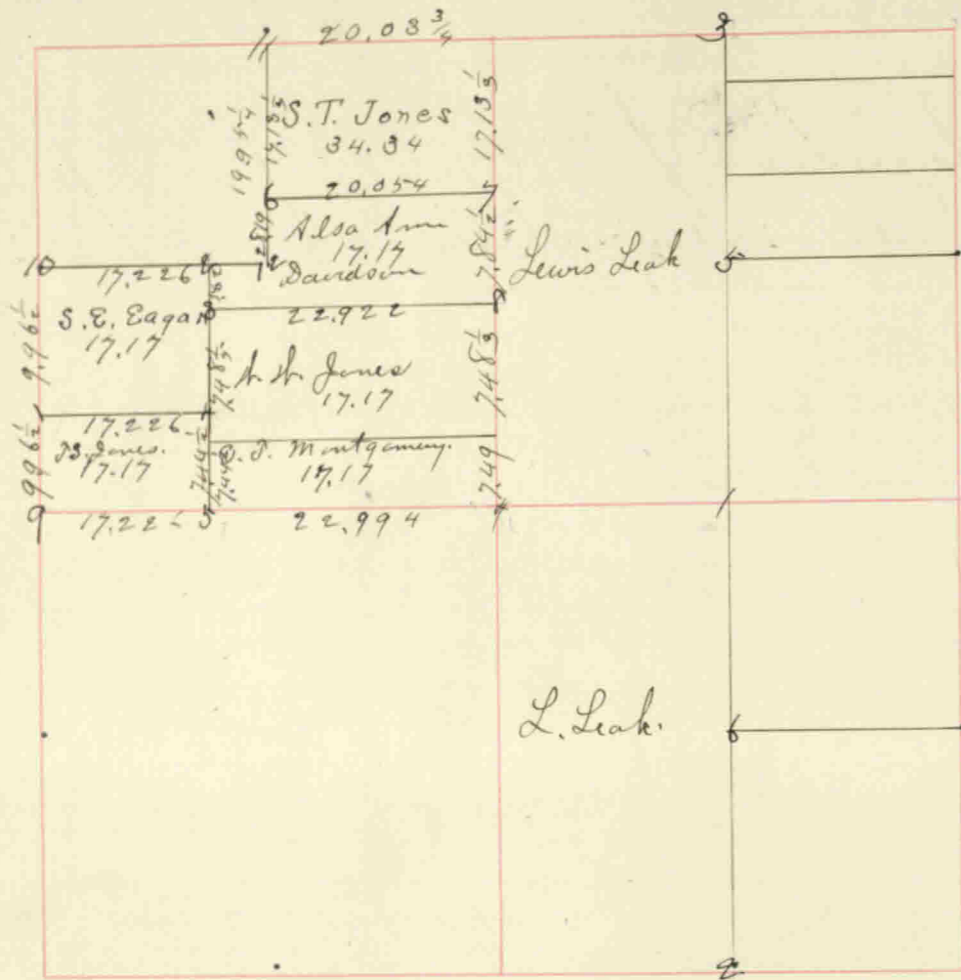

CORNERS.	STONE.	WITNESS.	DR.	BEARINGS.	CH.	LK.
Cen. S. S $\frac{1}{4}$		Beech Blk Walnut taken from Sect 19	15 9	S. $14\frac{1}{2}$ E. S. $79\frac{1}{2}$ W.		16 14
1. Lawrence Leak the $\frac{1}{2}$		30 $\frac{1}{2}$ Sugar Poplar	24 36	S. 9 W. N. 87 E.		11 30
N.W. cor of same		Beech Do	8 22	S. $51\frac{1}{2}$ E. N. 87 $\frac{1}{2}$ W.		2 32
2 S.E. cor of "						
Lewis Leak the $\frac{1}{2}$ N. $\frac{1}{4}$						
3 N.E. cor. same		Elm B. ash.	20 18	S 67 E N. 78 W.		21 35
4 S.E. " "		Lynn	36	N 26 E.		23
Stephen J. Lewis S.E. $\frac{1}{4}$		N. $\frac{1}{4}$ S. $\frac{1}{4}$ ash	3	S. 62 W.		4
5 N.W. cor same		Elm	4	N 32 W.		21
Ezekiel Davidson		N. $\frac{1}{4}$ S. $\frac{1}{4}$ ash	2	N. 12 E.		3
6 S.E. cor of same		Sycamore	20	S. 6 E.		35
		not quite definite on Book B. C. P. 100				
Cen. N.E. $\frac{1}{4}$		Two stones 8x8 & 10x6 B. Oak	36	N 85 E		132
		Bk C P. - 313 -				

Field Notes of Section 20 Township 17 North, Range One West, Hendricks County, Indiana.

CORNERS.	STONE.	WITNESS.	DR.	BEARINGS.	CH.	LK.	CORNERS.	STONE.	WITNESS.	DR.	BEARINGS.	CH.	LK.
Survey for Leah and Northcut							Kinzy Partitions						
Cor N.E. 1/4 Relocated	8x10	Elm	6	S. 4 1/2 W.	7 1/2			6x6x6	W cheng	6	S 70 W		.03
		Do	9	S 4 1/2 E.	25 2/3								
Three N. 13.93 1/2 ch.	6x12x15	Lycamore	10	S 75 1/2 E.	50								
		Stone		East	25								
		J.H. Trotter		Sur.									
Jones. Estate Survey. for:													
	7x7x12	S. ash	8	N 58 E.	4 1/2								
	6x8x12	Stone		East	2 84 2/3								
	8x12												
	6x16x16												
	6x18x14												
	7x12x12	Stone		South	2 819								
		Maple	14	S. 50 W.	56								
	6x8x12	B Walnut	14	N. 42 1/2 W.	31								
		Beech	15	S 87 3/4 W	84								
	11x15	Do.	15	N 77 1/4 W	106 2/3								
1/2 mile	Stone cut top	B Walnut	8	N 82 E	23								
Cor N.E. 1/4	12x14	Stone		S. 66 E.	25								
Cor N. N. 1/4	6x12												
Cor. N. N. 1/4	8x8x12	Stone		North	2 819								
		Do		West	2 847								
J. H. Trotter S.N.C.													

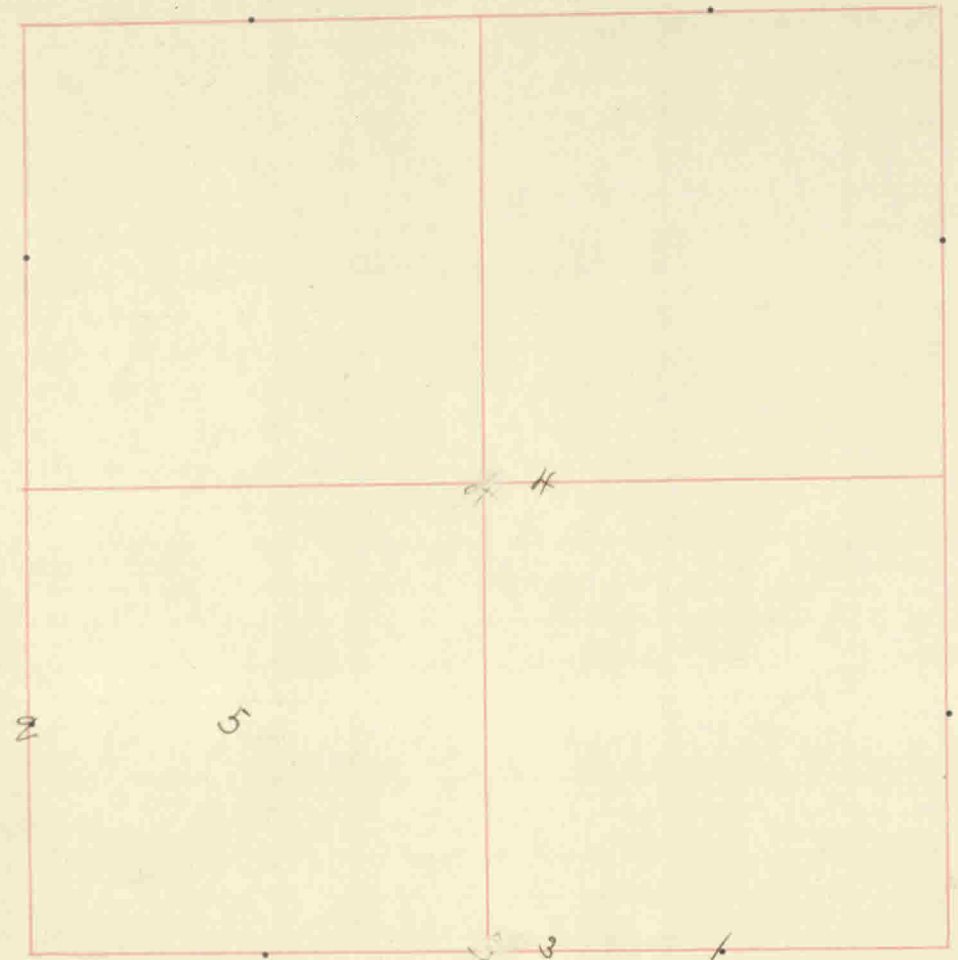

CORNERS.	STONE.	WITNESS.	DR.	BEARINGS.	CH.	LK.
Elias Leach	8 1/2	3, 8 1/4	7	N 75 1/2 E.		20
St. Cor. Same.		Hickory Do.	7	N 46 W.		27 7
Bk B P 101						
Widow Leah Dowd in Sec 21.						
Beginning at the of the sec.						
Thence S. with the line dividing said Sec. N & S. thro						
the center 12 poles						
where is		S. ash.	14	S. 60 W.		12
Thence S. 88 W. 49 poles to the center of State Road leading						
from Danville to Lebanon.						
Thence N 5 W. to the N. boundary of said land.						
where is		Beech	14	S 37 E.		15
Thence E. with said line 49 poles nearly to the beginning						
Estimated to contain about 36 1/4 Acres.						
Bk B P 111.						
2	Cor. S. H. 1/4	8 X 14		B. Oak	30	S 44 W. 38
				S. Ash.	16	S 48 1/2 E. 5 1/2
				H. Elm	6	S 26 1/2 W. 18 1/2
3.	20 R. S. of S 1/4 M.			Do.		N. 1 1/2 S. 27 1/2
				B or R. Oak	4	S 21 1/4 W. 44
4	20 R. S. of Sec. Cen.			Do.	4	S 20 1/2 E. 80
5	Cor. S. H. 1/4			Stone corner.		
And the following Beginning at the Cen. S. SW 1/4						
Thence E on Section line						
				C. hickory	10	N. 62 W. 42 1/2
	24 1/2 Rods Stone prom.			H. Walnut	4.	N. 30 W 58

Plat of Section 22 Township 19 North, Range One West, Hendricks County, Indiana.

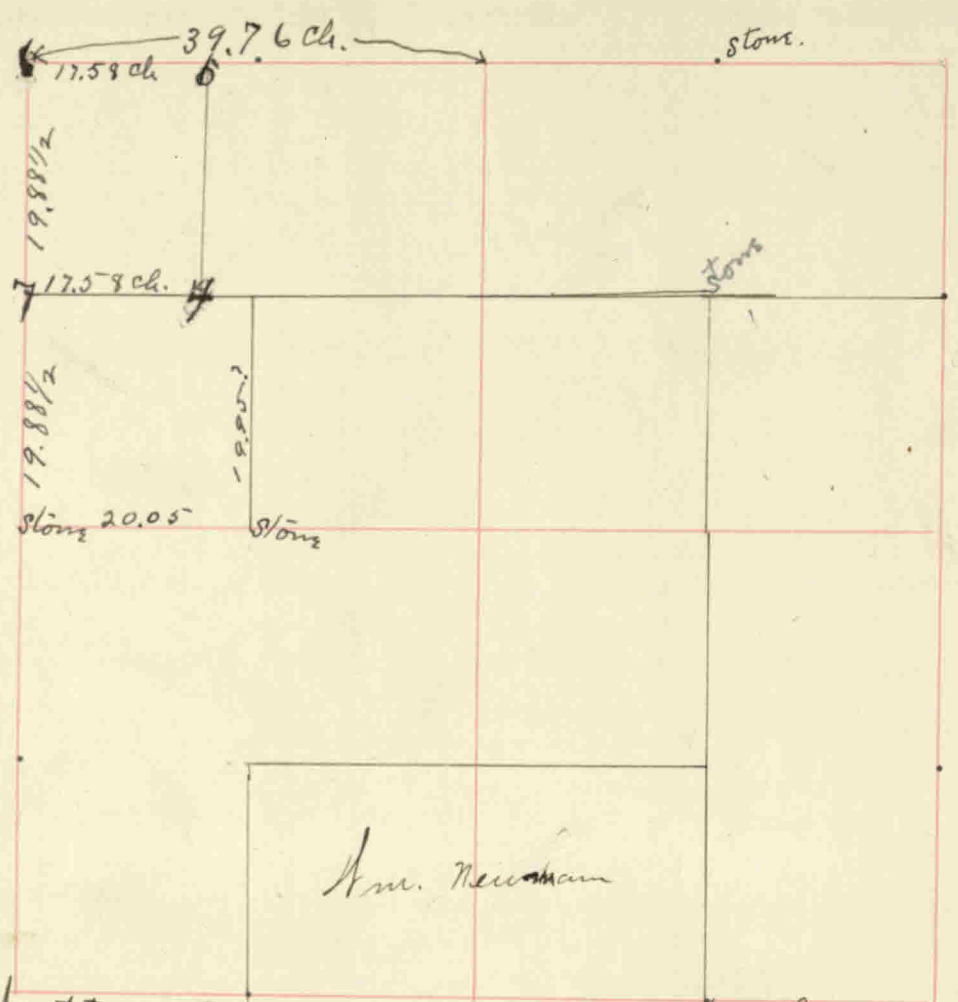

Katts Partition Oct. 2^d 19.02 W.A. Ehrman & Frank Newman sw. ch. men.

- 5. Stones 8x8x8 By Stone C 1 3/2 L.
- 6. Do 10x13x19 See Sec. 15 S.H. Cor. for witness.
- 7. Stone 5x5x13 by Stone 7x9 S 25 L.
- 4. Stone 6x8x12 By 5 in tile x 12" S 19 1/2 L.
W.F. Franklin S.H. Co.

CORNERS.	STONE.	WITNESS.	DR.	BEARINGS.	CH.	LK.
William Newman	S 1/4 S 2/4	S Oak	7	S. 7 E.		24
1 N.E. Corner, same	S Ash		2	N. 45 E.		1 1/2
Also S 2/4 S 1/4						
3 N.H. corner same	Beech		18	N. 40 W.		13
	Do.		22	S 87 E		30
	E Huff Sur.			Bk C. P 102.		
Coffin and Wilson	Hickory		12	S 40 W.		8
Cur. S. H. 1/4	R. Oak		14	N. 49 1/2 W.		11
				Bk C. Page 241		
Newman's Estate Sec. 22 & 27 together						
Coffin's tract is the S.E. 1/4 S.E. 1/4 Sec 22 and 8 Rods in width across the N side of the N.H. N.E. 1/4 of sect 27						
N.E. Cor. of E piece	R. Elm		14	N. 35 W.		53
	Poplar		50	S 25 W.		45
N.E. Cor of last piece a stone.						
S. E. Cor "	Hickory		16	N. 39 E.		42
	Elm.		10	S 79 E.		27
Jane Newman's tract N.H. N.E. 1/4 of Sec 27. Except the 8 Rods in width set off as above.						
Containing 36 Acres.						
S.E. Cor same	W. Oak		40	S 17 E		62 1/2
	Beech		16	N 59 W.		72
Elizabeth Newman's Tract SW 1/4 S.E. 1/4 Sec 22						
Cur. S of Cur.	Elm		16	S 32 E		5
	Oak		10	N. 10 E		26
N.E. Cor.	S. Oak		16	S. 65 W.		52
	Beech		12	S. 80 E.		51
40 acres more or less.						

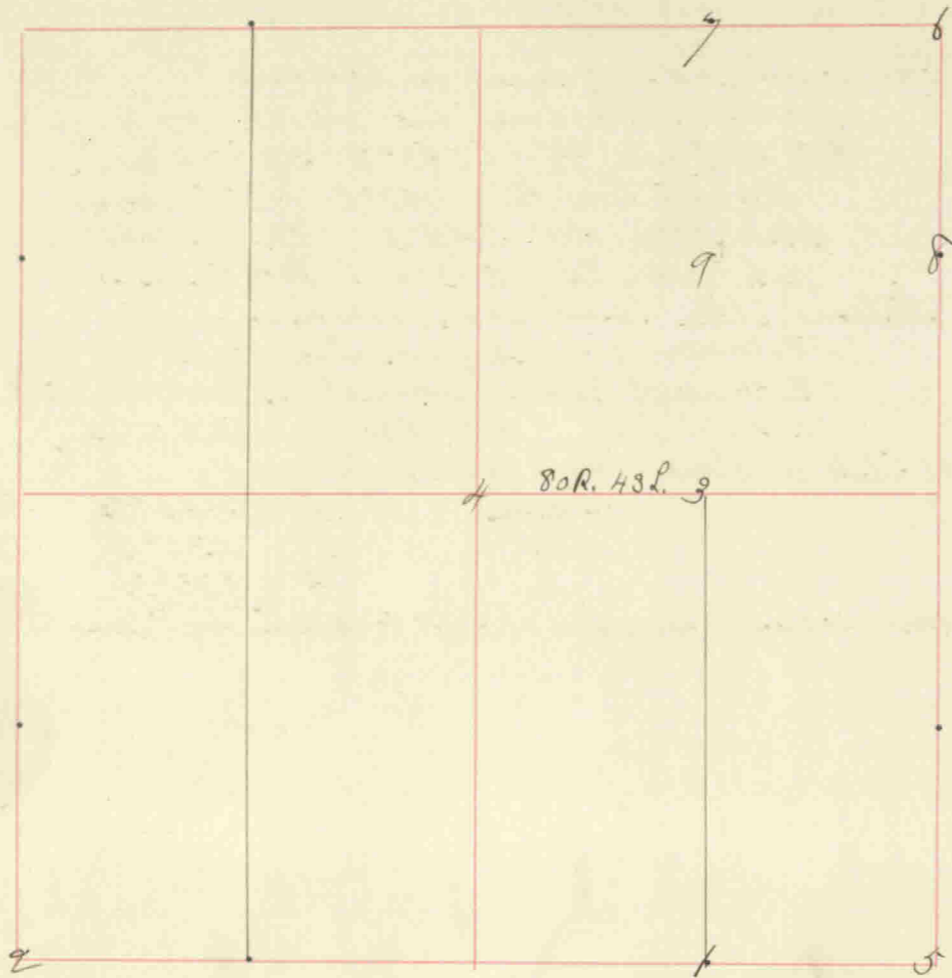

	CORNERS.	STONE.	WITNESS.	DR.	BEARINGS.	CH.	LK.
1.	Sw S. S. E. 4	good S.	W Oak Beech	26 18	S 4 2 W S 7 4 E.		90 13 1/2
		B. B. P 95	Also Page 245				
2	S. W. Cor.	Relicited	Elm Do	14 18	S 4 9 1/2 S 8 1/2 W		10 86 1/2
		Bk B P 184	also Pg. 245				
3.	Sw N. S. E. 4	Amund post	Beech W Oak	18 18	N. 8 0 0. N. 5 7 1/2 W.		32 29
4	Sw Sec.	12 X 24	W. Oak Do.	26 32	N 13 1/4 W S. 7 4 W.		52 77
5	S. E. Cor.	9 X 36					
			Bk B. Pg 51				
			School House Lot.				
			Req. on sect line 56 poles N of 3 1/2 mile post.				
			W. Oak	33	S. 4 7 1/2 E.		70
			Beech	20	N. 4 4 E.		80
			Ash	20	N. 4 4 E.		7 1/2
			Beech	12	S. 3 W.		29
			Hickory	12	S. 2 8 E.		14
			Beech	8	N. 6 W.		20
			Beech	22	N 7 2 0		59
			Thence S with Sec. line 10 poles to begin. 1/2 acre				
			Book B. P. 127.				

Field Notes of Section 23 Township 17 North, Range One West, Hendricks County, Indiana.

CORNERS.	STONE.	WITNESS.	DR.	BEARINGS.	CH.	LK.
Veach and Kunev A Survey for NE						
NE Corner.	Sec Relocated	from stump of one old witness tree				
where is		Beech	12	S. 50 E.		49
		Oak	14	N 16 1/2 W.		57 1/2
		Ash	10	N 31 1/2 E		29
Cor N, N.E. 1/4	6 x 5 x 3	Mulberry	6	S 54 W		16
		Beech	16	N. 85 W.		56
Cor S, N.E. 1/4		Sugar	18	S. 3 1/2 W.		40
		Oak	5	S. 5 1/2 E.		9
Cor N, E. 1/4		Ash	9	N. 3 1/2 W.		59
		Bk C	Pg	145		

22 Rds. S of Center	Ash.	8	S 71 E.	56
2 Rds. S of Cor. N, S.E. 1/4	Beech	15	S 81 W.	34

5 1/2 Rds E of cor. S, S.E. 1/4 thence N 41.86 Rds. where
 B Walnut west on line 102
 thence N. 11 1/2 Rds to a point 40 Rds. E of the west line of 80; thence north.

5 1/2 mile stone found and referenced as follows:
 Grace for telephone pole N44°E 37.3 links
 R.E.M.C. pole ^{BAA}/₂₅ S43°E 37.25 links.
 Walnut tree 12" N47°E 46.75 links.
 Oak tree 40" S48°E 71.0 links.
 Ash tree 20" S75°W 104.5 links.

Center of section (stone found and referenced):
 SE. corner of porch foundation N43°W 117.4 L.
 SE. corner of garage foundation N84°W 103.3 L.
 Maple tree 13" N88°E 66.5 links.

Center S. of SE 1/4 a stone found and referenced:
 Walnut 12" N45°W 38.8 links.
 do 11" N35°E 27.0 links.
 do 14" S35°W 43.2 links.

The above copied from notes of R.M. Franklin by Stanley Skittle, 1945.

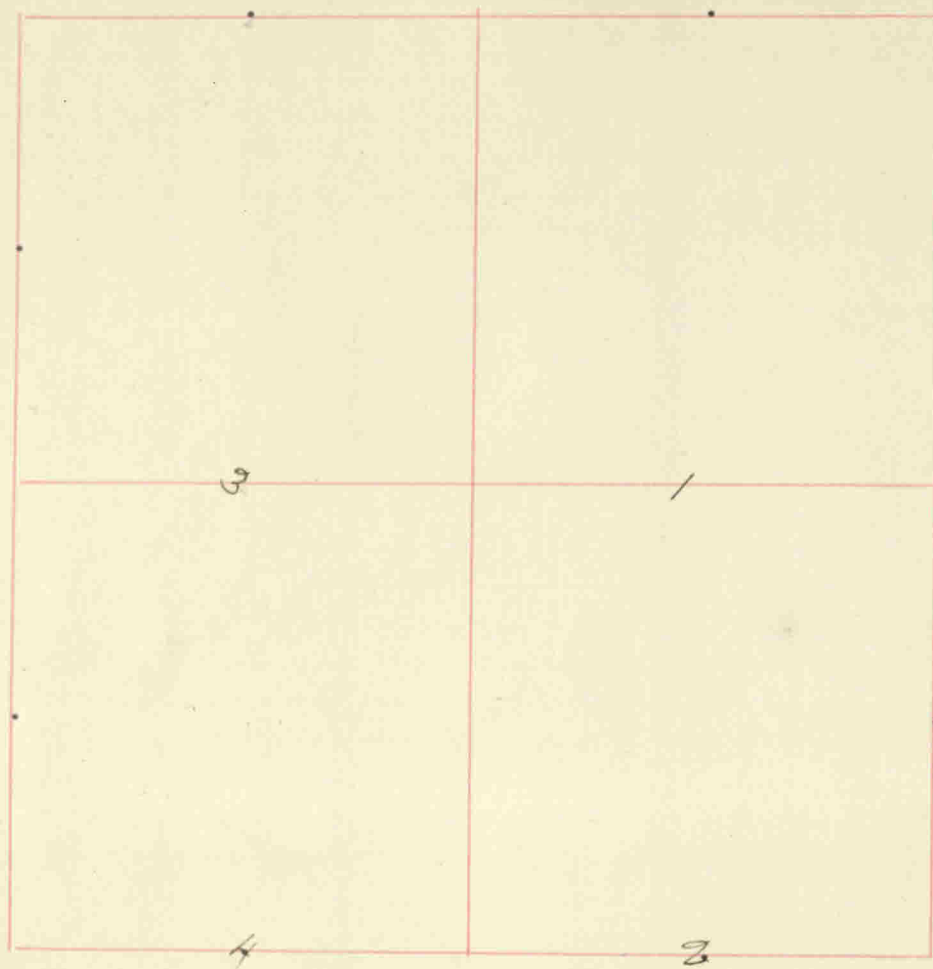

	CORNERS.	STONE.	WITNESS.	DR.	BEARINGS.	CH.	LK.	
	Granville Jinks. The $S\frac{1}{2}$ $S, E, \frac{1}{4}$							
1.	N.W. cor.		Beech	25	$S, 85\frac{1}{2} W.$		19	
			Do	10	$S, 27\frac{1}{2} E.$		25	
2.	S.E. cor		Lynn	18	$N, 48 W.$		14	
				4	$N, 36\frac{1}{2} E.$		12	
	Samuel West $W\frac{1}{2}$ $S, W, \frac{1}{4}$							
3	N.E. cor.		R Oak	22	$S, 26\frac{1}{2} E$		9	
			Sugar	15	$S 69 W$		20	
4.	S.E. cor.		A Hickory in ash Root 20 inches					
			Book B. P 104.					
4	Cor $S, S, \frac{1}{4}$		Beech	10	$S, 45\frac{1}{2} W.$		95	
			Hickory	10	$S, 41\frac{1}{2} E$		60	
	$N\frac{1}{2}$ mile post 14 X 22							
	Papering at the point.							
2	Cor $S, S, \frac{1}{4}$	12 X 18	W. Oak	24	$S, 46\frac{1}{2} E.$		61	
			Burr Oak	8	$S, 39\frac{1}{2} N.$		102 $\frac{3}{4}$	
	Note the former corner was made I suppose without tracing the Sec. line. and was made some 10 or 12 feet S. of said line.							
			Bk C Pg 107					
	Cor. N. of cor	18 X 15 Stone						
	Corner 12.64 R. South		of the above being one acre in the N.E. cor of the $W\frac{1}{2}$ $S, W, \frac{1}{4}$					
		Stone prom.	Beech	26	$N, 5 N.$		25	
	How line 12.64	15 X 11 X 9	W. Oak	24	$S, 14 N.$		38 $\frac{1}{2}$	
	S.W. Cor	Stone promised	S. Oak	12	$N, 74 W$		7	

Plat of Section 25 Township 17 North, Range One West, Hendricks County, Indiana.

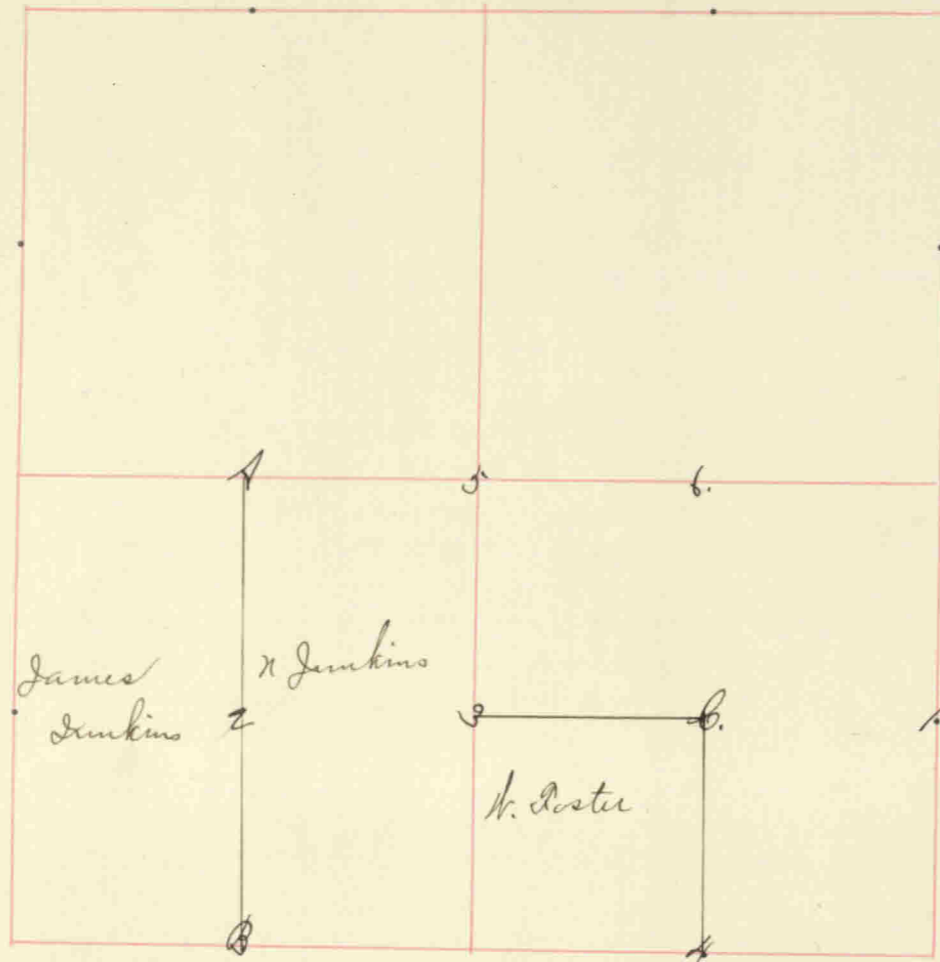

CORNERS.	STONE.	WITNESS.	DR.	BEARINGS.	CH.	LK.
		Noble Jenkins		$8\frac{1}{2}$ S. $11\frac{1}{4}$		
A.	N.W. cor.	ash	15	N. 63 Ch.		15
		Do.	10	N. 83 O		15
		James Jenkins		$11\frac{1}{2}$ S. $11\frac{1}{4}$		
B.	S.E. cor.	ash	1	S. 43 E.		20
		Honbeam	10	N. 34 W.		19
Another Survey calling for the same corners						
A.		Beech	9	S. 9 W.		25
		Do.	5	N. 41 E.		4
B.		Beech	10	N. 59 E		31
		Do.	12	N. 57 W		37
		William Poster		S. $11\frac{1}{4}$ S. $11\frac{1}{4}$		
C.	N.E. cor.	S. ash	24	S. 58 E.		62
		P Elm.	12	N. 5. O		25
		B. B. Pg	105			
1	Cent. S.E. ⁴	16 square P. Oak	27	S. 34 $\frac{1}{2}$ O		8 $\frac{1}{2}$
		Sycamore	24	S. 50 $\frac{1}{2}$ O		105
2	Cent. S.W. ⁴	good St.	5	N. $\frac{1}{2}$ O		22
		ash	12	S. 13 E.		23
3	S. $11\frac{1}{4}$ Cent. E.	16 m square	22	S. 26 $\frac{1}{2}$ O		71
		Do.	12	N. 18 $\frac{1}{2}$ W.		91 $\frac{3}{4}$
		Beech	18	S. 53 W.		29 $\frac{1}{2}$
4	S.E. ⁴ Cent S.	Small R boulder	—	S. 64 $\frac{1}{2}$ E.		51
		Do		S. 64 $\frac{1}{2}$ E.		51
5	Sec. Cen.	Box Elder	10	N. 49 $\frac{1}{2}$ E.		18
		Beech	20	N. 70 W.		30
6	S.E. ⁴ Cent N.	S. Oak	5	N. 21 E.		69
		Beech	10	N. 78 W.		40
C.	Cent. S.E. ⁴	Swamp ash	36	N. 74 E.		5
		2 x 15 point at top tapering				
		B. C. Pg	107			
		36 Rds and 14 lbs. E from cent S. S. $11\frac{1}{4}$				
		what is				
		P Oak	20	N. 40 E.		58

Field Notes of Section 25 Township 17 North, Range One West, Hendricks County, Indiana.

CORNERS.	STONE.	WITNESS.	DR.	BEARINGS.	CH.	LK.	CORNERS.	STONE.	WITNESS.	DR.	BEARINGS.	CH.	LK.
Shenard.													
N. 1/2 mi. Relocated from an old witness.													
		Sugar	10	N. 57 E		77							
	15 x 12.	Elm.	20	S 22 N.		43 -							
		Walnut	6	S 17 E		98 1/2							
Cent. N. N. 1/4	12 x 8	Oak.	20	S. 59 N.		125 1/2							
		Pine Oak	10	N 65 E		83 1/2							
Cent. Sec.		Haw.		N. 12 E.		38 1/2							
		Beech		N. 2 N		54 1/2							
Cent. S. N. 1/4	10 x 12	Do		S 54 N		80.							

Plat of Section 26 Township 17 North, Range One West, Hendricks County, Indiana.

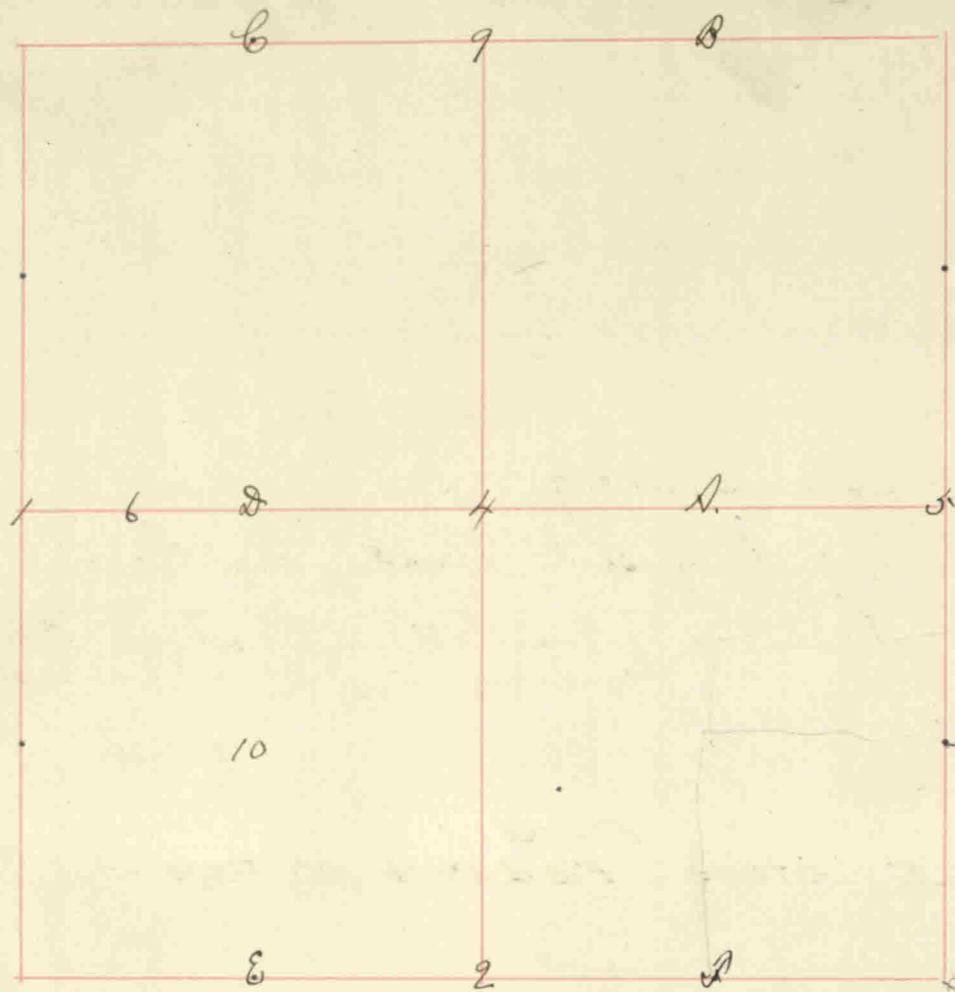

	CORNERS.	STONE.	WITNESS.	DR.	BEARINGS.	CH.	LK.
	Greenville Junking						
A.			Lynn Beech	9	S. 2 1/2 W.		25
			Beech	6	N. 48 1/2 E.		11
B.			Beech	20	S. 26 E.		28
			Do.	—	N. 57 E.		22
C.			Ash	22	N. 81 W.		4
			Do	9	S. 66 W.		16
D.			Beech	14	N. 59 W.		20 1/2
			Drumwood	10	N. 84 E.		25
E.	Cent. S. S. H. ⁴		Maple	15	N. 88 E.		20
			B. Oak	—	S. 88 W.		11
F.	Cent. S. S. E. ⁴		Hickory	24	N. 32 W.		6
			Lynn	12	S. 82 E.		23
			Ok B. Pq - 106.				
1	1/2 mile	12 X 24	Beech	18	S. 56 1/2 W.		25 1/2
			ash	14	N. 24 W.		33
2	S 1/2 mi from old Hts	10 X 14	Sycamore	16	N. 54 1/2 W.		83
			Maple	4	S. 17 W.		100
	Cent. S. of Cent.	16 X 22	W. Oak Stump	30	N. 22 E.		60
			Do.	35	N. 22 1/2 W.		60
4	Cent. of Sec.	10 X 18	R. Oak	20	N. 21 E.		35
			R. Oak	30	S. 72 E.		68
			R. Elm	10	N. 68 W.		38
5	Cent. E. of Cent.	14 X 16	R. Oak	16	S. 34 E.		17 1/2
			Ash	16	N. 69 1/2 W.		30 1/2
6.	40 R. E. Cent. of Cent.	14 X 20	Elm	20	N. 66 1/2 E.		45
			R. Oak	28	S. 18 W.		12
D.	Cent. W. of Cent.	12 X 24	Beech	28	S. 26 3/4 E.		50
			Maple	16	N. 45 E.		22
E.	Cent. S. S. H. ⁴	12 X 14	B. Oak	16	N. 48 W.		32 1/2
9	1/2 mile from old witnesses		B. Oak	10	S. 68 E.		73
	whew	16 X 26	Do	8	S. 40 1/2 W.		106
	Cent. 40 Rds. E. of Cent. N. N. W. ⁴		H. Oak	30	S. 28 1/2 W.		96 1/2
	whew	10 X 16	Beech	14	S. 67 1/2 E.		80

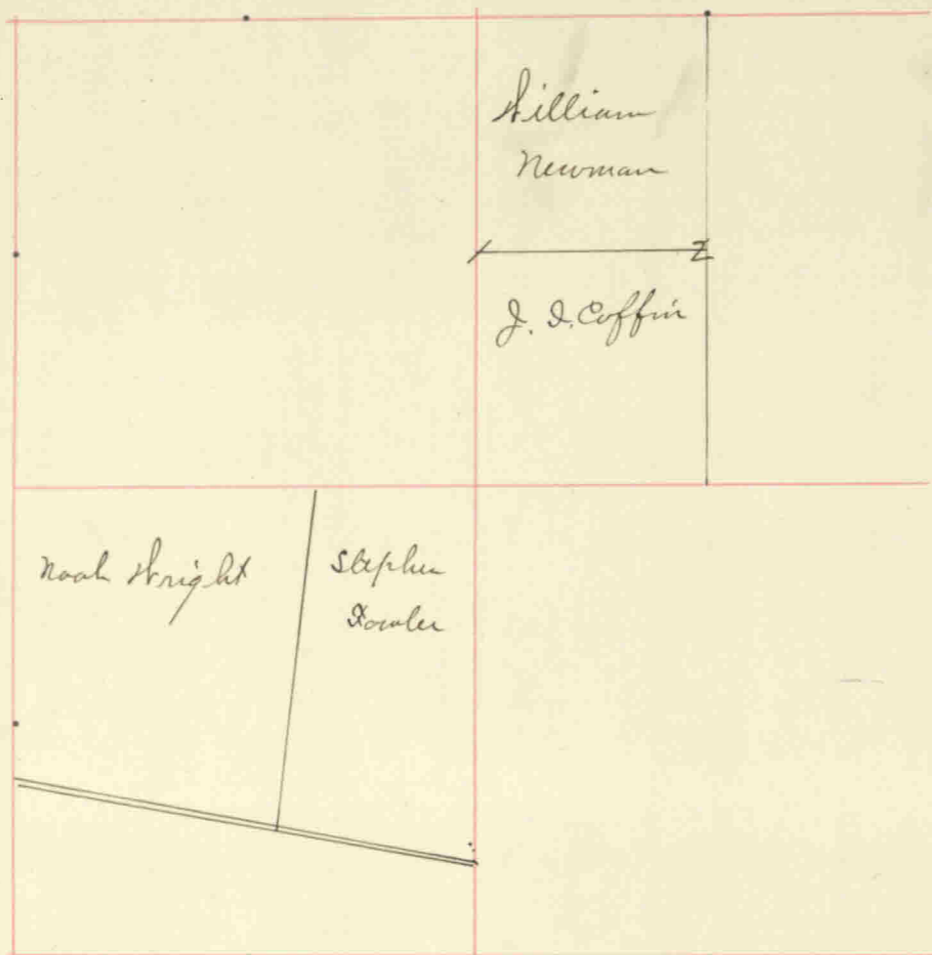

CORNERS.	STONE.	WITNESS.	DR.	BEARINGS.	CH.	LK.
1 S.E. cor N. & W.?		Beech Elm	24 —	N. 9° E. S. 16° E.		17 17
Joseph Coffin the		S. H. N. E.?				
2 N. E. cor.		Ash H. Oak	3 18	S. 11° E. N. 10° E.		3 6
		Bearing E & W 5° 15" + N. & S. 6° 15"				
		8 1/2 large 24 lbs & 8 large 42 lbs. B. C. P. 107.				
cut. E of Cen.	Stone	Red Elm Poplar Oak	14 58 24	N. 35° W. S. 25° W. N. 71° W.		53 45 30
Cen. S. of Cen.	8x12	Hickory Elm	16 18	N. 16° E. N. 48° W.		8 3/4 56 1/2
Cen. of S. E.?	Stone	Scow Oak	12	S. 59° W.		1 33
S 1/2 mile	8x10					
N 1/2 mile	10x12	Relocated from one old witness S. Oak Elm	6 14	S. 21° E. N. 30° E.		70 84 1/2
S. W. corner	10x16	Relocated for one old witness Beech Do	18 16	S. 12° W. N. 87° E.		51 62
Cen. S. S. H. 1/4	8x20	S. Ash Do	5 5	S. 31° W. N. 42° E.		56 79 1/2
Cen. N. S. H. 1/4	6x12	Elm Burr Oak	16 40	S. 17° E. N. 1 1/4° E.		16 66
Cen. S. H. 1/4	10x14	Ash Do	4 4	S. 40° W. N. 18° W.		81 60
		B. C. P. 178				
N 1/2 mile just Relocated		fr. old wit stump Shewing the mark; also old post;		nearly rotten; yet		
where is		Elm Red Oak H. Oak	15 10 30	S. 21.8 S. 24 1/2 E. N. 5.0 W.		46 1/2 64 84
Cen. of Sec.		Oak	9	N. 69° E.		16
		See line S. R. & 10 lbs. to R. Road				
		B. C. P. 325				

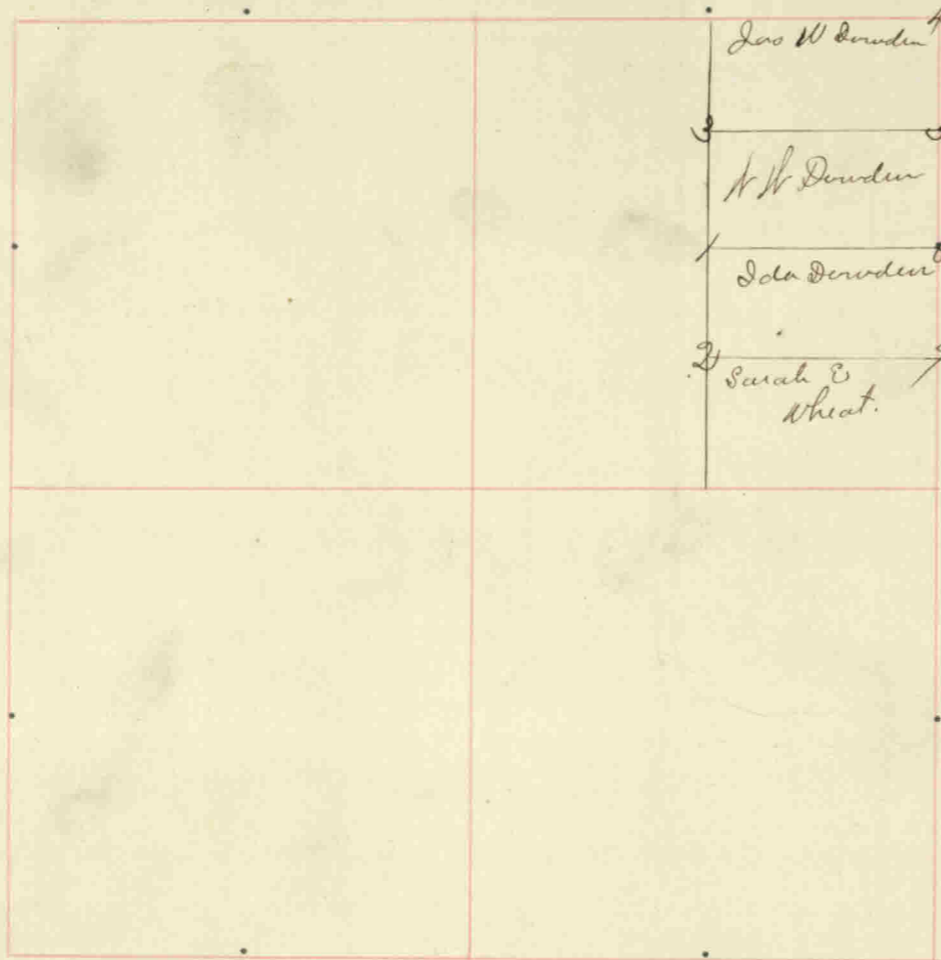

CORNERS.	STONE.	WITNESS.	DR.	BEARINGS.	CH.	LK.
1	Cen E of Cen 12 X 14	B Walnut	36	S. 80 3/4 W	1	41 1/2
		Poplar	36	S. 18 E.	2	63
		Black Locust	8	N. 6 1/2 E.		95
	Cen S. S. E 8.0'	10 X 14	2	N. 20 W	1	09
	Cen N. S. E 8.0'	8 X 14	24	N. 88 E.		83
		Saw Oak	36	S 9 1/2 W		77
J. C. P. 178.						
		Mulberry	16	S. 8 W.		10
	Cen N. N. W.	Hickory	16	N. 81 E		86
		Mulberry	12	S. 71 W.		44 1/2
3	Cen. N. N. E	B. Walnut	6	S. 25 E.		79
		Locust	6	N. 75 E		62 1/2
	Cen N. N. E	Oak	4	S. 82 1/2 E		59
J. C. P. 184						
x	Cen S. E	Sugar	16	S. 14 1/4 W.	1	71
		B. Walnut Stump	40	N. 66 3/4 W.		57 1/2
	Cen. N. S. E. S. E.	Beech	16	N. 82 E.		4
		Do.	20	S. 10 1/2 E.		77
	Cen. Section	H. Oak	30	N. 35 1/2 E.		59
		S. Ash	16	N. 53 1/2 W.		41
		Maple	16	S. 40 1/2 W.		52
	Cen N. Cen.	Ash.	16	S. 6 1/2 W.		47
	Cen N. E.	Beech	16	S. 61 E		17
		Do	14	N. 77 W.		41
		Ash	10	N. 18 W		64
	Cen S. S. E. N. E.	Beech	18	N. 24 E		65 1/2
28 poles & 3 links N of the Blk. C. P. 235-						
		B. Walnut	8	S. 79 1/2 W.		65 1/2
	N. E. cor. N. E. N. W. where is	R. Cherry	5	N. 47 1/2 E.		47 1/2
		H. Walnut	10	S. 19 W.		53
	N. E. cor of 4. 4. by agreement	R. Elm.	12	N. 72 1/2 E.	1	88
I hence 361 poles & 13 links a foot S line of the 14 acres						
S. E. corner of 14 acres is 44 poles & 19 3/4 links						
		R. Oak	18	N 77 3/4 W		92
West line N. 15 E. 63 poles and 14 links.						

Field Notes of Section 28 Township 17 North, Range One West, Hendricks County, Indiana.

CORNERS.	STONE.	WITNESS.	DR.	BEARINGS.	CH.	LK.	CORNERS.	STONE.	WITNESS.	DR.	BEARINGS.	CH.	LK.
on Veleys line; n. line is n. 87 ¹ / ₂ Rds.							Beginning 40 Rds. n 10 R. E. of 10 1/2 mile S.						
Beginning of the ditch is n. 68 1/2 E.							Thence E 55 Rds. Small Elm				8.80 E.		22
n. corner there is	Elm		8	n. 63 E.		28	when stone						
		B. C. Page		315			Thence S 7 1/2 Rds.						
Beginning 66 Rds. & 15 feet E. of a Stone in the							to a Stone with in 48 lks. of cw of R. R.						
Road 13 Rds. E. of a Stone 40 Rds. n of the 10 1/2 mile							Thence N W with bearing of R. R. 56 Rds to the						
Stone of Sec. 28.	Small Walnut			S. 84 1/2 W.		108.	Center of Danville & Sipton R. Thence N with said R.						
4 Rds. n. and 27 Rds & 2 l. E of 10 1/2 mile stone							9 3/4 R. to beginning - 6 1/2 acres more or less.						
when	12x15 S. ash		3	n 80 1/2 E.		14 1/2	May 4 1886. Alfred Slayer and W. J. Whitelack S. Chn.						
4 Rds n, and 75.53 R. E of 10 1/2 mile Stone													
when Stone,		Bearing S of S Rail of R. R.				38	Center E N line						
S. E. Cor of Lot 8		B. Walnut	4	S. 68 1/2 W.		33	Center S. 7 S. E. jointed	N. E. cor. N header culvert		510° W		57	
S. E. Cor of Lowrys Add to Sipton							14.97 chs N. S stone	N. W. " E " "		S 10° E		57	
Stone sunk deep.	B Walnut		20	S. 16 1/4 W.		167	1/2 Mile stone found 12 inches deep. Set an iron pin directly above the stone, the top of the pin being 4" deep.	Double willow		S 5° E		50	
N. E. Cor of Lot 8 Stone no witnesses.													
N. W. corner of School House Lot													
Stone	Small maple			n 54 W.		26							
N. E. cor. S. H. Stone set by measurement from other													
corner for E. H. Staten & Lowry.													

Stanley Shurtle, April 13, 1945.

CORNERS. STONE. WITNESS. DR. BEARINGS. CH. LK.

Second add. to New Elizabeth by J.W. Thompson, laid out by Job Hadley the 3rd day 9th mo. 1869 and begins at a stone at cen W. cor. N.W. North of the Railroad, and runs East 13 Rds. Thence N 17 E. 43 Rds. & 20 lks. Thence West across the 20 foot St. Thence N 70 W 120 ft. Thence South 17 West 60 feet; Thence West about 125 feet to Sec line. Thence S. 160 ft. to beginning. Lot out and numbered as shown in the plat.

All regular lots front 60 ft. and tail 120 feet. Lot No. 3. is E. 20 ft. from line 77 ft. North line is 105 2/3 ft. South line 79 2/3 ft. East line 120 feet.

S.E. cor of town 16 x 9 x 8
 S.W. cor of town or
 Cen W. S.W. N.W. 24 x 14 x 6 in Beech roots.
 N.E. cor this add or
 S.W. cor Welch 12 x 10 x 8
 Mulberry instead of cherry wit.
 B.C. p 301

CORNERS. STONE. WITNESS. DR. BEARINGS. CH. LK.

J.W. Thompsons First Add to New Elizabeth, ^{See plat.} Begins 30 feet North of N.E. corner of Lot 28 in said town. Continuing 3 blocks fronting on Cherry Street; Continuing North with bearing of the original town as shown by the plat, with size and number of Lots, and Lane and width of Streets as shown by said plat. 1st 2d & 3d Streets are believed to be 40 feet wide and also west Street is 40 feet wide

B.C. p 303.

Downward Partition ^{See plat} E 1/2 N E 1/4 218 Ed S Hadley Dec 6-1900
 N. F. Frankhu Sur Jura Seal Several Chammers

Cen N.E. 1/4 (1) Stone	found Stone	N.E.	25
Cen S. Cen N.E. 1/4 (2)	17 x 12 x 6 Stone	S. 78 3/4 E.	24 1/2
Cen. N. Cen N.E. 1/4 (3)	Horned tooth Hickory (frag. nut)	N. 77 E.	56
N.E. cor Sect. (4)	Stone found Blue ash	S 80 1/2 W	69 1/2
Cen. E. N. E. 1/4 (5)	Horned tooth Oak	10 S 20 W	14 1/2
		10 N 45 W	34 1/2
Cen. E. N. E. 1/4 (6)	12 x 11 x 6 Stone	N. 1/2 W.	69 3/4
Cen E. S. E. 1/4 N. E. 1/4 (7)	24 x 16 x 12 Stone	N. 8 1/2 W.	30 3/4

Recorded Dec. 21 1900

CORNERS. STONE. WITNESS. DR. BEARINGS. CH. LK. CORNERS. STONE. WITNESS. DR. BEARINGS. CH. LK.

Survey for Solomon Verdow & E. S. Haynes. Sizton
 a point 8rd 62 East of SW⁴NW⁴
 Commencing at Cen. W. ~~N. W. 1/4~~ S. 29-17N. R. 17W. There is an iron pipe
 thence S. 20¹/₂ W 62 ft. 2 in. to iron pipe thence N. 70¹/₂ W 42 ft. nearly, to ^{to pipe} ~~irrupte.~~
 Thence N. 20¹/₂ E to line E & W. through cen. of N. W. 1/4 Sec. 28 ^{to pipe} thence
 east 662. to place of beginning.
 And extending line from 1st. named point, & beyond
 point 62 ft. 2 in. 7 ft. 4 in. to R. R. line where is an iron
 pipe thence N. 70¹/₂ W 42 ft. to iron pipe, thence N. 20¹/₂ E &
 parallel with east line of lot to intersection of corner, that is
 N. 70¹/₂ W 42 ft. - " from stake 62 ft. 2 in. S. 20¹/₂ W. from point of beg.
 July 24 - 1900.

Survey of E. line of lot 2 of Wm. Thompsons 2nd add
 SE corner of Wm. Thompsons 2nd add: - found original corner stone
 8x9x16 with cross on top which was set Sept 2, 1869 by
 Job Hadley. Stone is 10" under macadam street
 NE corner brick building S33°W 95.77 ft.
 NW corner concrete foundation porch S17°E 82.20 ft.
 SE corner concrete step N35°W 24.24 ft.
 NW cor. top of top concrete step S56°E 18.92 ft.
 Power pole S5°E 24.06' Power pole S69°W 44.45'
 Center W of SW⁴NW⁴ - same as SW corner Thompsons 2nd addition:
 Job Hadley's stone 6x14x24 set Sept. 2, 1869 found 4"
 deep. This stone is found to be 661.81 ft north of W 1/2
 mile stone instead of 40 rods as described in all deeds.
 NE cor. concrete foundation bldg. Northward 15.63 ft.
 SE " " " Southward 9.74 ft.
 E. edge conc. fund. of bldg. at right angles NW. 3.73 ft.
 SW cor brick foundation house NE 98.29 ft.
 E pipe to underground gas tank SE 14.38 ft.
 Distance between above 2 stones according to plat is 13 rods
 (214.5') while by actual measurement is 215.64 ft. Angle at SW
 cor Thompsons 2nd add from stone at SE cor E to S. to W 1/2 stone
 is 89°15'. Distance from W 1/2 mi. stone to stone at SE cor Thos 2nd add
 is 693.36'. Stone at NE cor Thos. 2nd add believed to be gone.

Stanley Shurtle
 Aug. 19th 1946.

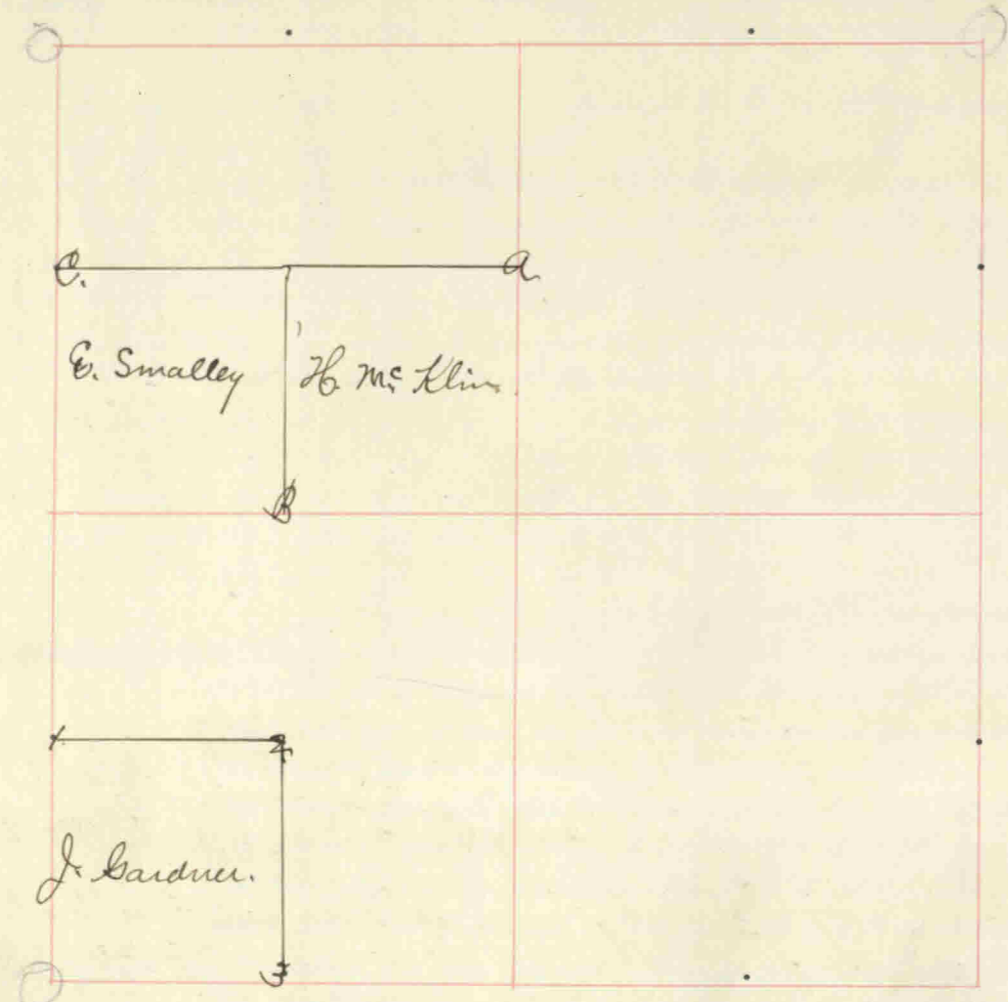

CORNERS.	STONE.	WITNESS.	DR.	BEARINGS.	CH.	LK.
H. McKlin the S.E. 1/4 N.W. 1/4						
A. N.E. cor.		Sycamore Walnut	30 10	N. 48 E. N. 40 E.		19 36
Elias Smalley the S. 1/4 N.W. 1/4						
B. S.E. cor		Beech Sycamore	11 20	S. 8 N. N. 36 E.		6 45
C. N.W. cor		Hickory Beech	12 20	S. 85 - N. 40 E.		13 17
B. B. P. - 109.						
Jas. Gardner S. 1/4 S. 1/4						
1. N.W. cor		Beech Maple	12 18	S. 14 E. N. 62 E.		26 24
2. N.E. cor		Elm B. ash	20 6	S. 66 E. S. 43 N.		16 19
3. S.E. cor		Hickory Dogwood	20 4	S. 48 E. - 44 N.		14 29
B. B. Pg 109						
J.W. Thompson et al Survey for in Sects. 29 & 30.						
Cor Sec 19, 20, 29 & 30 Relocated from one old witness (Red Oak)						
		S. Ash Elm	10 30	S. 5 W. S. 22 W.		141 116
A good stone set						
Cor. Secs 29, 30, 81 & 82, Relocated by running and measuring						
		Stone		N 87 W.		32
17 1/2 Rds E. S.W. cor Sec. 29						
		good stone Elm		N. 87 W. N. 88 W.		35 97 1/2
		18 R. E. of Cen. S. H. stone Hickory	18 18	N. 42 E.		1 81 1/2
B. C. P. 199						

Field Notes of Section 29 Township 17 North, Range One West, Hendricks County, Indiana.

CORNERS.	STONE.	WITNESS.	DR.	BEARINGS.	CH.	LK.
S 1/2 mile Relocated fr.	12 X 20	old witness. Sh. Oak Do.	40 35	N. 18 1/2 E. N. 50 1/4 E.	1 1	42 20
16 Rds. E. S.W. cor. S.	24 X 16	Stone 20 X 16		Wood line		20
Cor. S. S. N. 4	12 X 16	Pine	4	N. 88 E.		7 1/2
Cor. S. S. E. 4	12 X 16	Do	4	N. 56 E.		1 06
		Beech	14	S. 29 E.		1 61
		Sugar	20	S. 65 1/2 E.		1 15
		Bk C.		p. 284,		

Lowrey's Saw House Lot. S. line on R.R. is 63 ft. E. line 129 1/2 ft W. line 114 1/8 ft N. line 22 ft 2 in. Beginning on N.E. cor. at Cor. S. 2 N. E. 4

a Stone set by Rodgers Bk C P. 816

N. of Lytton and on the E. of Saw mill Lot. 28 Rds. and E. of Madens. Lot 188 ft or plus 29 1/2 ft. Bunnetts N. line with Madens is near 10 Rds & 9 ft.

N. line of Bunnetts Lot is 15 Rds & 87 lks.

Then to Madens from 4 Rds and 13 lks. with what I believe was Veleys design as the E. side of the street

Thence N. 63 N. 18 to Thompsons Addition Street 40 ft.

Thence 27 E. 60 feet to Madens.

Thence 14 3/4 Rds. to Sec. line

Thence 8 Rds. and 19 1/2 lks.

Thence N 85 3/4 W. 7 Rds 22 lks Thence S. 66 1/2 E. 11 R. 12. to 8 1/2 S. of post. Thence S to Keeny & Bunnetts

fence 5 R. & 1 lks. Thence N. 84 N. 18 1/2 S.

Thompson calls the street 60 ft. instead of 40 ft as above.

Then Bunnetts E. line is 48 lks shorter. His S. line 80 lks shorter and his W. Line 18 Rds & 8 lks.

Bunnetts Lot begins at the 1/2 mile post.

Thence N 85 3/4 N. 6 Rds & 17 lks. Thence 68 1/2 E. 13 R. 32.

Thence 12 R. 1 1/4 L. to the beginning.

B. C. Pg 889.

5 1/2 mile stone 12 X 20 found and witnessed as follows:

N.W. corner of concrete post - South 16.0 feet.

N.E. " " " " - Southwest 21.9 feet.

Stanley Shurtle, April 1945.

5 1/2 mile stone found buried 12 inches. Set iron pin directly above the stone, the top of the pin being 4 inches deep.

West corner bell tower of church N 30 E 54.22 feet.

SW corner of same church S 70 E 50.0 feet.

NE corner of block foundation porch S 30 W 41.6 feet.

Stanley Shurtle, Deputy S. H. Co.

CORNERS.	STONE.	WITNESS.	DR.	BEARINGS.	CH.	LK.	CORNERS.	STONE.	WITNESS.	DR.	BEARINGS.	CH.	LK.
<p>New Elizabeth Jesse Veley Proprietor See plat, Beginning on the line E of S 8' 102 poles North of S. E. cor. in the middle of main street N 26 E 35 feet. and west from the line 15 feet.</p> <p>Lots corner the 102 poles. go to the center E. and main street where the center crosses the line All Lots are 60 x 120 ft. All alleys are 17 feet</p> <p>Main Street is 70 feet wide; Mulberry & Cherry streets each 60 ft. North Street is 30 ft. and Lebanon 15 ft for half the Road.</p> <p>The S. E. lot in north part of town is 60 feet on South and 97 1/2 ft. on west side</p> <p>The n. line of next lot. is 44 1/2 ft. and South line of next lot is 37 1/2 feet.</p> <p>West side of same lot is 60 feet. and north line of next lot is 34 feet.</p> <p>Town bearing is N 26 E. and N 64 W. allowing 6° for variation</p> <p>Note: The Section line running from center to corner will probably be found 6 or 8 links further East the 1/2 mile post is lost. but this is believed to be the line when the 1/2 mile post was standing.</p> <p style="text-align: center;">B. C. J. 51.</p>													

CORNERS.	STONE.	WITNESS.	DR.	BEARINGS.	CH.	LK.	CORNERS.	STONE.	WITNESS.	DR.	BEARINGS.	CH.	LK.
----------	--------	----------	-----	-----------	-----	-----	----------	--------	----------	-----	-----------	-----	-----

Thompson Estate N¹/₂ Sect 29

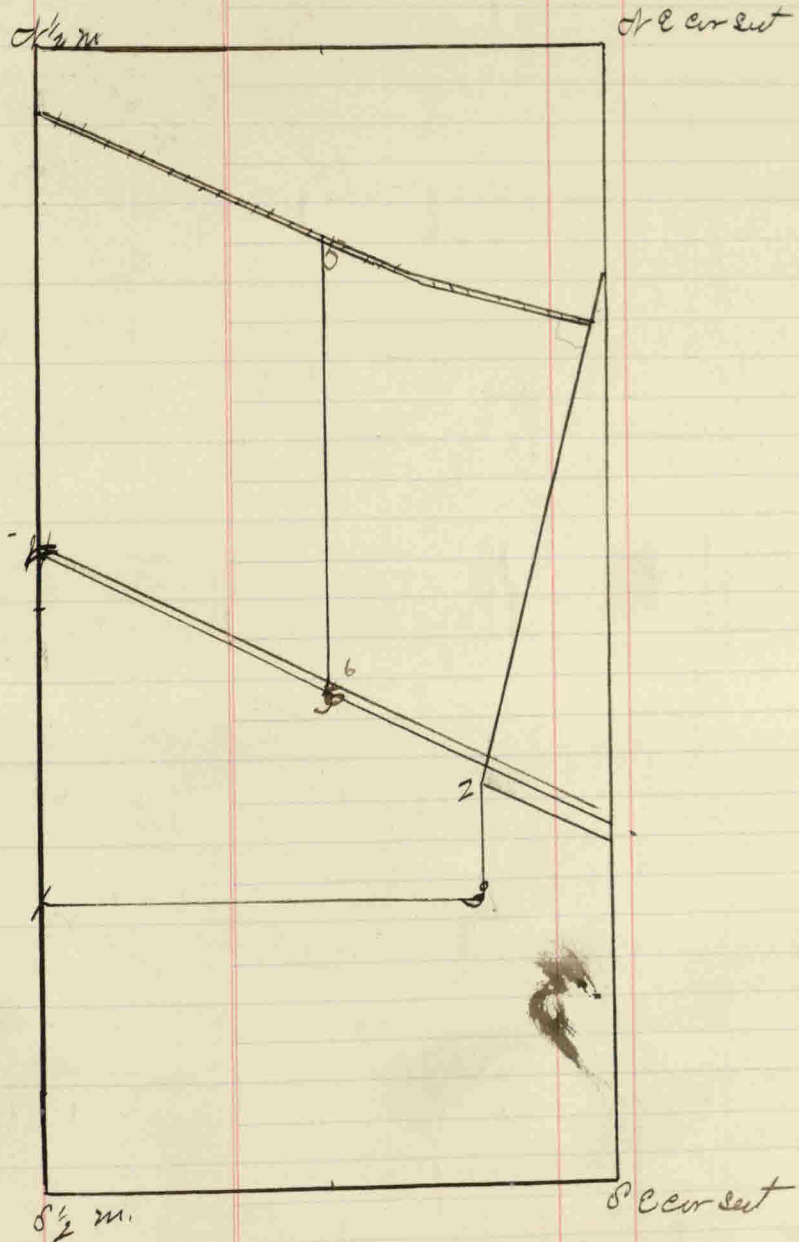

700	1	16x10x8											
"	2	18x10x10							Stone		North		6 1/2
"	3	no corner							"		West		6 "
	4	20x4x4							Have 720 ch.				9 3/4
	5	16x8x7											
	6	14x9x5							B Walnut	5	N 43 1/2 W		5 1/2

Sta 105+42 Harrow tooth at the NW cor Cemetery
 witnessed by a box elder 16" diam N40E 0.55ch.
 & by north post in iron fence 0.42ch. E.

Above taken from C.H. English Road plans by J.A.
 Gossard 16 Sept 1950.

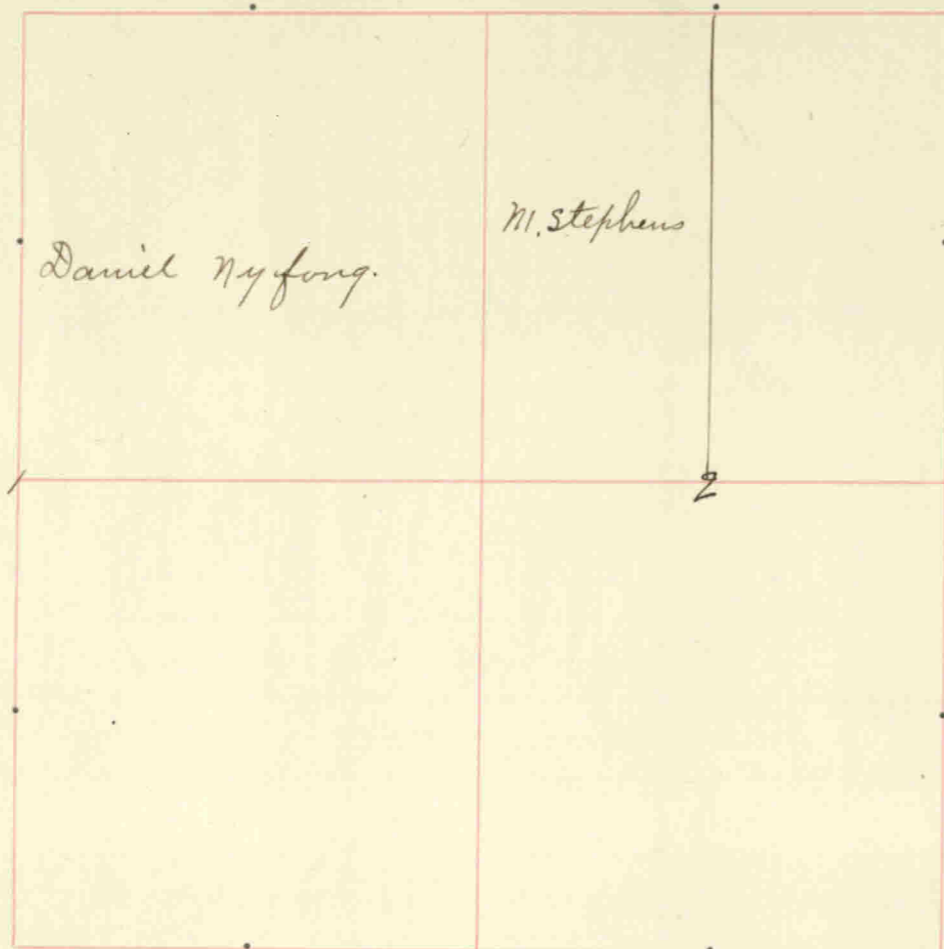

CORNERS.	STONE.	WITNESS.	DR.	BEARINGS.	CH.	LK.
I S.W. cor.	Daniel Nyfong	N.W. 1/4 Sec.				
		Beech	20	N. 80 W.		19
		Do.	14	N. 25 E		17
L.S.E. Cor.	M. Stephens	W 1/2 N. 3/4 Sec.				
		Beech	15	N. 82 W.		18
		Ironwood	5	N. 27 E.		12
W 1/2 S. 3/4	Divided into 40's Cor on N side	Popular	22	S 80 E		16
		B. ash.	18	S 85 E		36
S 1/2 mile post	Relocated	B. B. P 110				
		Beech	14	S. 65 W.		37
		Do	15	N 93 E.		45
Cen S. S.E. 1/4	Relocated from stumps of old witnesses	S. ash	10	S. 52 W.		37
		Do	12	N 17 1/2 W.		24
Cen W. of S.E. 1/4	Relocated from stump of old witnesses	W. Oak	22	N. 63 E.		65
		Do.	18	N. 38 1/2 W.		68 1/2
See below for next		B. C. - P. 40 -				
E 1/2 mile	good stone	Cherry	50	S. 81 E		66
		Beech	15	N. 3 E.		37
Cen. E. of S.E. 1/4	" "	B. Walnut	6	N. 28 W.		82 1/2
		Water Oak	20	N. 38 1/2 E.		62 1/2
Cen S. S.E. 1/4	" "	elm	20	N. 36 W.		40
		B. Oak	30	S 29 W.		33 1/2
All above relocated from old witnesses.						
S 1/2 mile	good S.	Maple	20	N. 18 W.		91
		Hickory	20	S. 78 E.		121
		L. B. Oak	4	N. 78 W.		7 1/2

Field Notes of Section 30 Township 13 North, Range One West, Hendricks County, Indiana.

CORNERS.	STONE.	WITNESS.	DR.	BEARINGS.	CH.	LK.	CORNERS.	STONE.	WITNESS.	DR.	BEARINGS.	CH.	LK.	
Cor of Sec.	good stone	Rock Do		N. 5° E. S. 5° W.		30 1/2 30 1/2	S. 1/2 mile	12x15	B Oak Hickory	10 6	N. 7 1/2° W. S. 14° W.		14 3/4 2 1/4	
		Relocated for one stump of old witnesses						Relocated						
Cor of Sec.	Rock from.	H Oak Do		N. 20° W. N. 86° W.		129 162 1/2								
	True meridian													
Cor E. of Cor.	8x14x26	B Oak Hickory		N. 82° W. N. 29 1/2° E.		100 68								
Cor. N.E. 4	8x11x5	H Oak B. Walnut		N. 86 1/2° E. S. 10° E.		40 24								
		N. 1/2 S. 1/2 on the north one measured 25 lbs. this to do.												
SW. of q. q. q.	9x12x10	Stump of one old witness												
Cor S. E. 4	stone	H. Oak S. Oak		N. 41° W. N. 35° E.		37 37								
		H. 10 acres is 5 limbs slant on N. and 3 lbs on East making an average of 4 and 1 limb wider. The 8 1/2 acres surface measure being 8x24 Rds.												
SW corner	14x16x18	good Round												
Thru sh.	36 Rds & 5 lbs.													
where is	7x12x18	long 20 Rds. and 1 lb E. of the S.W. cor.												
where is		B. Walnut		N. 18 1/2° E.		132								
20 Rds & 1 lb east of N.W. corner														
is	16x18x24													
		Blk C. P. 323.												

Plat of Section 31 Township 14 North, Range One West, Hendricks County, Indiana.

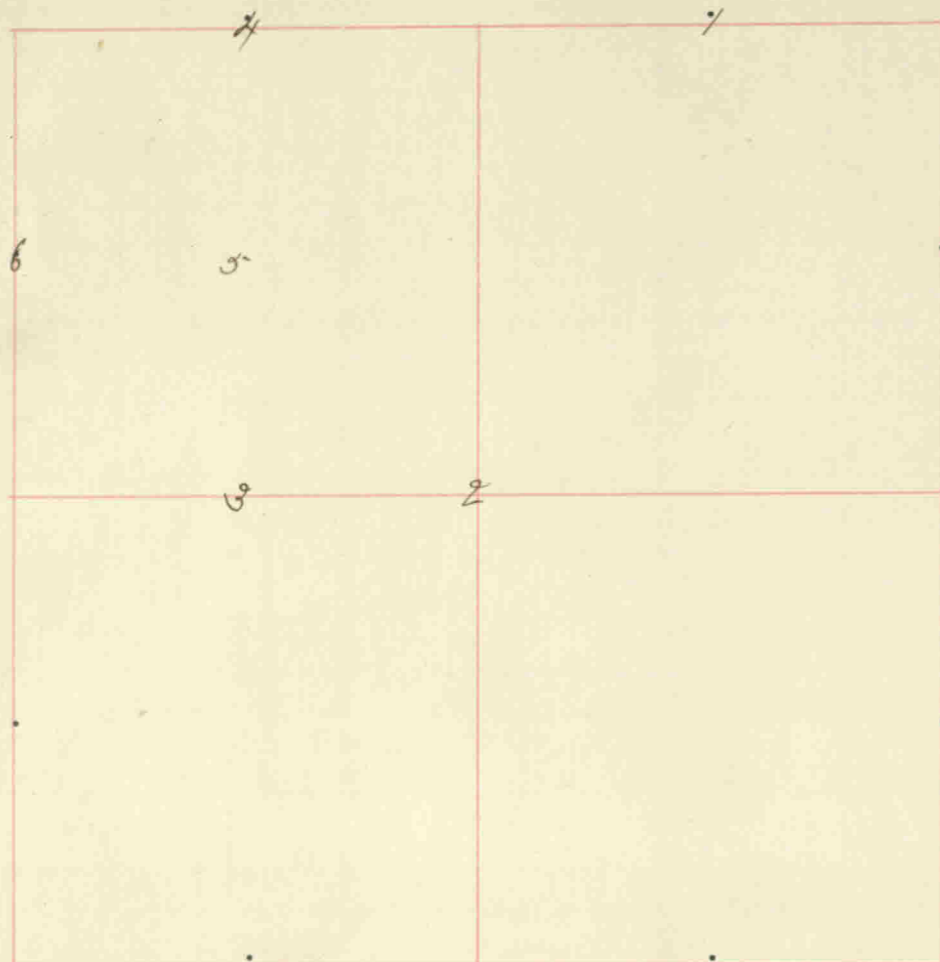

	CORNERS.	STONE.	WITNESS.	DR.	BEARINGS.	CH.	LK.
1.	Cent. N.E. ⁴		Hickory Hornbeam Lynn	9 6 10	S. 81 W. N. 85 E. S. 25 N.		16 16 17
2.	Cent. Sec.		Buckeye	5	N. 8 E.		12
3.	Cent. S. N.W. ⁴	Stone	Beech	11	N. 15 E.		30
4.	Cent. N. N.W. ⁴		Sugar Lycamore	20 25	S. 8 N. S. 10 E.		25 6
5.	Cent. N. N.E. ⁴		Elm Beech	19 5	N. 27 W. S. 71 W.		26 5
6.	Cent. N. N.W. ⁴		Do	7	N. 33 E.		47
			B. C. P. 111				
	Cent. E. Cent.	12x16	Appletree B. Oak H. Oak	5 30 36	S. 43 1/2 N. N. 27 1/2 E. N. 11 1/2 E.		71 100 81 1/2
	Cent. S. Cent.	14x20	Lynn Hickory	18 14	S. 18 3/4 N. N. 44 E.		92 83
	Cent. E. S.E. ⁴	12x22	R. Oak B. Oak	14 24	S. 84 E. S. 89 N.		96 198 1/2
	Cent. S. E. ⁴	16x24	Ash.	18	N. 18 N.		49
			B. C. P. 225				
5	Center N.W. ⁴	old stumps	both found.				
	is	6x10x22	B. Oak S. ash.	6 12	N. 71 1/2 N. S. 78 E.		30 47
	Cent. N. Cent.	9x14x24	B. Walnut W. Oak	10 40	S. 24 N. S. 25 1/2 E.		155 64 1/2
	Cent. N. Cent.	8x10x20	B. Walnut	6	N. 28 N.		50
			B. C. P. 307				

Field Notes of Section 31 Township 17 North, Range One West, Hendricks County, Indiana.

CORNERS.	STONE.	WITNESS.	DR.	BEARINGS.	CH.	LK.	CORNERS.	STONE.	WITNESS.	DR.	BEARINGS.	CH.	LK.
The West $\frac{1}{2}$ of	N 87°	on the N 53 Rds											
N of the SW cor	6x10x20	Henry East across $\frac{1}{2}$ $\frac{1}{4}$ 53 Rds N.											
of the cor	9x14x24	B. Walnut 3		N 93° E.		33							
		Cherry 8		S. 42° E.		53							
		B.C. P 920											
N of center	N 87°	16 lbs over measure											
is	10x16x20												
Cor. N. 87°	5x10x22	R. Oak 20		S. 82 $\frac{1}{2}$ ° E.		100							
		Lynn 18		N. 17° E.		48 $\frac{1}{4}$							
		B. Walnut 4		S. 69 $\frac{1}{2}$ ° W.		51							
Cor. E. N. 87°	12x15x16	Stone 8x11x12		S. 43 $\frac{1}{2}$ ° E.		50							
		Bk. C. J. 323,											
		S. ash. 2		N. 81 $\frac{1}{2}$ ° W.		26							
SE $\frac{1}{4}$ Cor S.	10x20	R. hawc 2		S. 55 $\frac{1}{4}$ ° E.		8 $\frac{1}{4}$							

3 - Center S. of NW $\frac{1}{4}$ - gray stone found without digging. Ref. ties:
 Steel corner post 3-inch dia. N45°W 22.23 ft.
 Power pole East 13.85 ft. Wood corner post S50°W 18.48 ft.
 Stanley Shartle, May 11, 1946.

3 - Center S. of NW $\frac{1}{4}$ - The bluish stone 7x8x20 lowered to a depth of 8". Additional wit. Wood cor. post E. 16.4 ft.
 Shartle March 22, 1947.

Plat of Section 32 Township 19 North, Range One West, Hendricks County, Indiana.

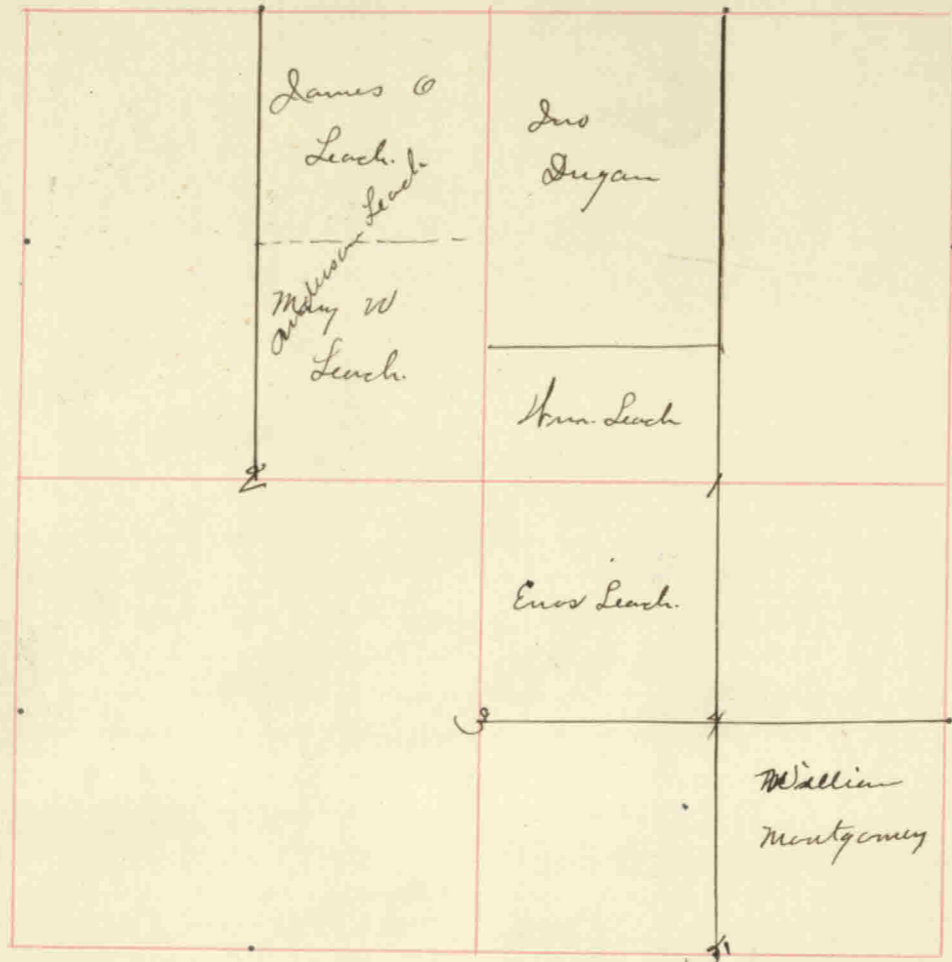

Josephine Ratliff	40.39	S ² SE ¹	A.
Edith P. Rigg			
Rhobe E. Rigg			
Grace Rigg			
Mary Rigg			
John Rigg			
Hannah Scott	34 acres		
	4046		C.

CORNERS.	STONE.	WITNESS.	DR.	BEARINGS.	CH.	LK.
1. S.W. cor		Wm Montgomery Sugar Beech	21 23	S. 7 E. N. 64 W.		11 52
2. S.W. cor.		James O Leach new. H Oak B Oak	36 8	N. 19 W. S. 15 E.		33 10
3. S.E. cor		Elias Leach N. W. B ash Walnut	16 24	South N. 63 W.		11 30
4. S.W. corner		Q.W. S.E. B ash Lynn B. ash.	15 12 10	N. 32 W. N 77 E. N 50 W		26 13 16
5. C. S. 3 E ⁴		Do. Beech. Again Do. B ash B Oak Sugar Beech	8 19 8 7 36 12 17	S. 38 E. N. 77 W. N. 69 E. N. 52 W. S. 43 E. N. 9 E. S 52 E		16 2 14 2 56 13 12
<p>N.W. cor note: Probably these two corners belong to the same tract tho a line is between them</p>						
		W. Oak	36	N. 19 W.		23
		B. "	8	N. 15 E.		10
		Elm	15	S. 25 E.		22 3/4
		Hickory		N. 5 3/4 W.		22 1/2
		B.C.P	223			
<p>For Montgomery Beginning at C. N. 70¹ thence E. 47.30 Rods. to meeting house lot thence S 15:24 P. to S.W. cor. meeting house lot thence W. 47.30 Rods. to beginning = 4 1/2 acres</p>						
		Elm	5	S 31 1/2 W.		22

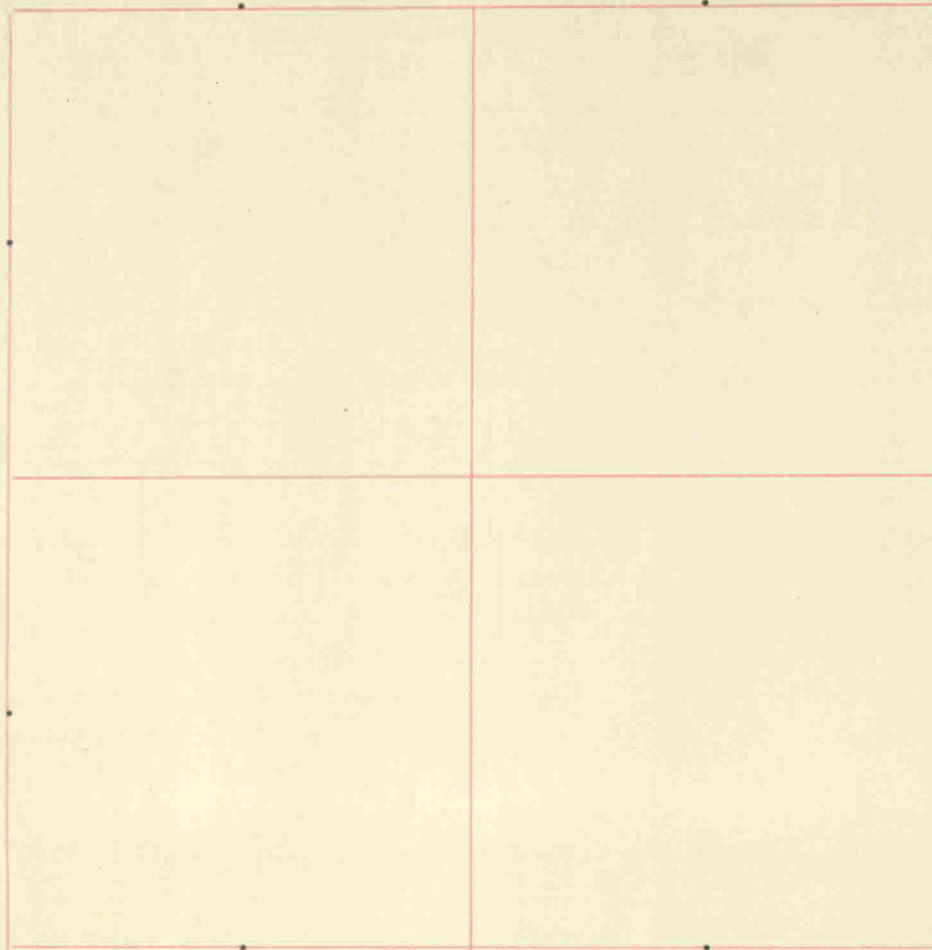

CORNERS.	STONE.	WITNESS.	DR.	BEARINGS.	CH.	LK.
10 acus. off the S.E. cor. N ¹ / ₂ N.E.?		H. Oak	36	S. 46 E.		50
8 S.W. cor.	14x18x20	H. Walnut	9	N. 8 E.		22
4 N.E. cor.	8x5x5	H. Oak	7	N. 80 H.		37
		Do	26	S. 27 E.		94
N.W. cor.	6x12	H. Oak	6	S. 43 E.		31
		Nichory	15	N. 84 H.		17
		B. Walnut		B. C. P. 311		
○ S ¹ / ₂ mile Rd. fr. old Mt.		Oak	4	N. 85 H.		21
		Beech.	5	S. 41 ¹ / ₂ E.		12
Cent. E. of cen.		Poplar	16	N. 18 H.		9
		H. Oak	40	S. 3 ¹ / ₂ H.		28
40 Rds. S. N.E. cor	10x12	Sugar	30	S. 64 H.		9 ³ / ₄
		B. Walnut	16	N. 20 H.		13
40 R. S. cen N. N.E.?	8x12 flat	H. Oak	36	N. 14 E.		25
			48	S. 38 H.		7 ¹ / ₂
A tract of land commencing 40 Rds. S. NW cor. E ² N.E.?						
Thence S. 39 Rds. to center of Crawfordsville State Road.						
Thence S. 76 E. 60 Rds. with center of said Road.						
" S 57 ¹ / ₂ E. 25 " 23 lbs " " " " "						
" North on E. line of said E ¹ / ₂ 67 Rds. to within 40 Rds. of N.E. cor. of said E ¹ / ₂ .						
Thence West to the beginning containing 25 acres.						
Another tract commencing at the S.E. corner of said E ¹ / ₂ .						
Thence N. 80 Rds.						
Thence N. 81 " to center of State road above,						
" S. 76 E. 60 Rds. with center of said Road						
Thence S 57 ¹ / ₂ E 25 Rds. 23 lbs " " " " "						

Field Notes of Section 23 Township 17 North, Range One West, Hendricks County, Indiana.

CORNERS.	STONE.	WITNESS.	DR.	BEARINGS.	CH.	LK.	CORNERS.	STONE.	WITNESS.	DR.	BEARINGS.	CH.	LK.
Thence S. to the beginning containing 35 acres.							1/2 mile	16x14x12	Old Witness plain				
		B. C. P. 178.					Cor. N. of Cen.	10x7x6	H. Oak	40	S. 40 W.		26
1/2 mile Rel. by running and measuring							Cor S. of Cen.	12x8x6	B. Walnut	36	N. 31 W.		21 1/2
is	Stone	Hickory	47	N. 9 W.		98	Cor S. of Cen.	12x6x4	Sugar	18	S. 42 E.		15
		Beech	16	N. 7 E.		98	Cor. in County Road		Lynn	14	N. 51 E.		16
Cor. Sec.	Stone	R. Oak	6	N. 31 1/2 W.		16	is	11x9x6	Hickory	16	S. 60 E.		27
		B "	36	N. 19 1/2 E.		27			Red Oak	8	N. 5 1/2 W.		27
		B. C. p 235-					Corner in the road		44 Rds W of Sec. Center.				
S. 1/2 mile Relocated; or 2 stones one on top of the other;							is	11x9x4	Ash	12	S. 67 E.		12
leaves one 12x10x8	Top stone	14x12x17;					is		Hickory	4	N. 44 W.		40
both old witnesses standing							Central between						
8 1/2 mile old							the above	9x7x5	Poplar	6	N. 66 1/2 E.		18
Stumps satisfactory 20x18x12		Sycamore	12	N. 1 E.		45	Cor W of the gr. q. 70' x 3'		Sugar	15	N. 5 1/2 W.		57
		Elm	12	S. 18 1/2 W.		49	in space at edge of B Oak 40 inches		Cherry	8	N. 68 E.		83
S.E. Sec. Cor. Recd. (after running N. and S.) By running fr.							where is		B. Oak				
H by the gr. corner and making equal East from it,							Kidow Rutledge's just N. of Lot 1		Hickory	10	S. 78 E.		31
to the west on S. side and placing the stone, the lat							N. line 36 Rds 12 lks;						
marked in the old notes 3 links E. of the S. corner.							S. line 43 Rds 8 1/2 lks.						
a Stone 42x28x12							H. " 40 " 2 " ;						
for water							E. " 40 " 11 1/2 "						
5th mo 12th 1868.							East line bearing 59 1/2 E. and 9.98 acres.						
		B. C. P. - 273 -					Montgomery's lot. E. line bearing 59 1/2 E. 40 Rds 11 1/2 lks.						
							N. line 43.7;						
							S. line 52.2;						
							H. " 40.2; and 11.66 acres.						
							E. of Road N. line; 44; S. line 30; W. line N. 9 1/2 E. 23;						
							E. line 80 and 18.50 acres.						
							Cor N. of Cen (40 Rds) 8x10		H. Walnut	8	N. 81 E.		31 lks.

Field Notes of Section 33 Township 17 North, Range One West, Hendricks County, Indiana.

CORNERS.	STONE.	WITNESS.	DR.	BEARINGS.	CH.	LK.	CORNERS.	STONE.	WITNESS.	DR.	BEARINGS.	CH.	LK.
Plat of the partition of Jesse Vrely lands in Sec. 28 & 33 See Page 1- Plat in back of book													
A.		B Walnut	6	N. 65° E.		64							
	42 1/2	Ras S		N 1/2 mile									
B.	39.8	..		Best stone promised no wit.					Robt Brounagh		Sec. 28 & 33 -		See page (1) Plats
C.		N, 9 E,		thence S 53 E.			1	8 X 14	Stone		N. 48 1/2 E.		31 1/4
D.		B Walnut	4	N. 65 E.		9 1/2	2	2 X 8 X 12	"		N. 40 1/2 E.		22
E.		Do	8	S. 80 th.		179 1/2	3	4 X 8 X 16	B. Walnut	8	N. 62 1/2 th.	1	58 1/2
F.		Do.	4	N. 7 1/2 th.		37	4	6 X 6 X 8	Do.	8	S. 3 th.	1	12
G.		Do	15	S 49 1/2 th.		64	5	7 X 12	B. Walnut	5	S 62 1/2 E.	1	70 1/2
H.		Red. Oak	24	S 38 th.		93	6	6 X 6 X 12	Elm	12	N. - th.		-
I.		H. Oak.	4	S. 85 1/2 th.		82	7	8 X 11	Lycumore	14	S. - th.		-
J.		Nickory	10	S 2 1/2 th.		165			Cap	12	S 62 1/2 th.		33 1/3
K.		White Oak	6.	N. 13 E.		50 1/2			Oak	12	S. 6 1/4 th.		25
									B. Walnut	10	S. 11 th.		73
									Do	12	S. 39 1/2 th.	1	13 1/2

Armstrong Partition See plats. P. 2.

On N. line N.E. 4	pointed	N.E. corner W header.	S 10° W	57
		N.W. " E. "	S 10° E	57
14.47 N 7 N 2 stone		double willow	S 5° E	50
On old Vrely line				
80° from E Road				

Plat of Section *34* Township *17* North, Range *One West*, Hendricks County, Indiana.

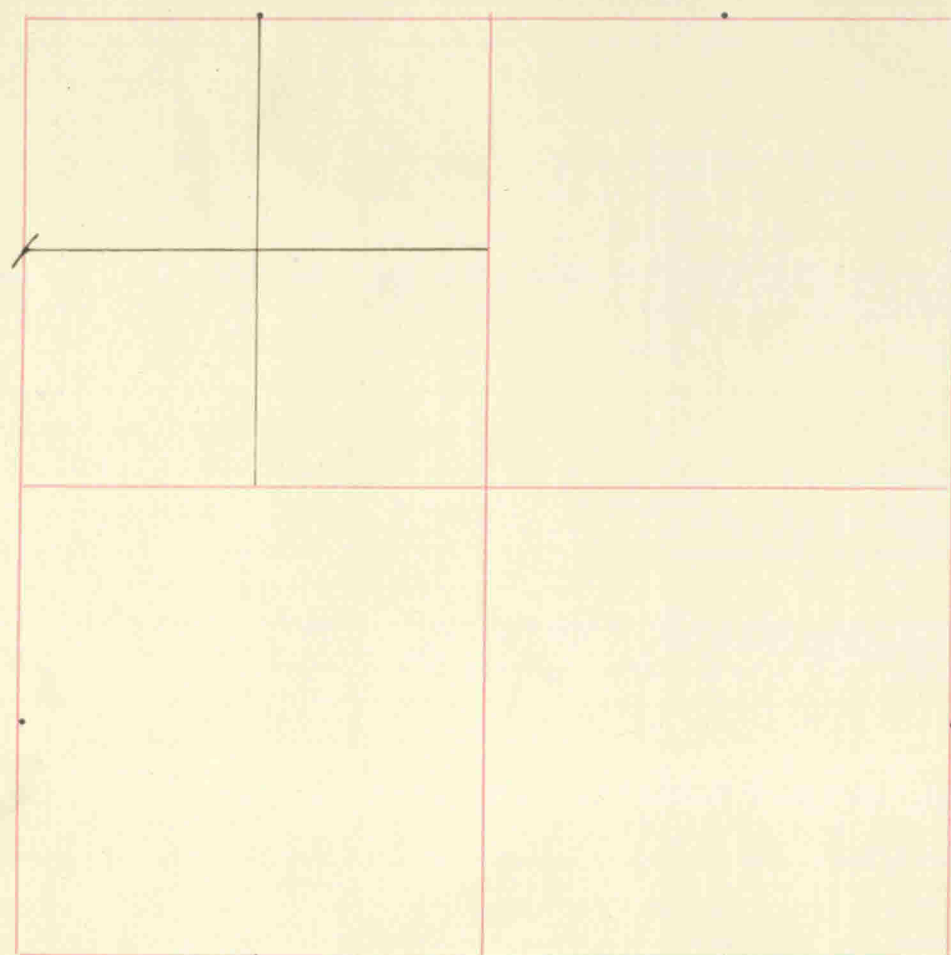

n. of. S.E. N.W. 34-17-1A.
1988

3617 3622 3628 3622 3617

1999

CORNERS.	STONE.	WITNESS.	DR.	BEARINGS.	CH.	LK.
E 1/2 M. Relocated	12 x 16	Soul Oak Pin Oak	12 20	S. 8 1/4 N. N. 29 1/2 N.	1 1	25 81
one side flat other Round		B. C. P.	92			
S 1/2 mile Rel.	from	one old witness				
a	10 x 16	W. Oak Beech	36 16	N. 76 E. N. 10 1/2 E.		38 68
Cor. Sect.	10 x 15	B. Walnut Do.	10 6.	N. 59 E. S. 86 E.	1 1	74 1/2 83
Cor. E. of Cor.	10 x 16	H. Oak Do	34 24	S. 34 1/2 N. N. 68 N.		44 84
Cor. N. of Cor.	12 x 16	W. Oak Mulberry	16 10	S. 10 1/2 E. N. 2 1/2 N.	1 1	74 1/2 60 1/2
Cor. N.E.?	8 x 12	P. Oak Hickory	24 12	N. 76 1/2 N. S. 65 1/2 N.		20 1/2 60
Cor. N.W.?	8 x 16	H. Oak Sycamore	48 4	N. 33 N. S. 18 W.		83 42
		B. C. P.	179			

Mason's Deed.

Beginning at a point 43 poles. E of S W corner N.E.?
of the S.W. Thence N. 50 poles Thence W 8 poles
Thence S. 50 poles. Thence East 8 poles
where is 10 x 6 x 4
R. Oak 26 S. 32 3/4 N. 42 1/2
Beech 18 N. 11 1/2 E. 44
H. Oak 18 N. 4 1/4 E. 35
Beech. 18 S. 39 N. 32

Corner 31 rds. & 21 lks W of center North of center and 42 Rds
& 21 links. E. of center of the N.W.?
There is 12 x 6 x 6 Ironwood 6 S. 5 E. 241

N.E. cor is 50 Rds. N of said corner

Field Notes of Section 34 Township 17 North, Range One West, Hendricks County, Indiana.

CORNERS.	STONE.	WITNESS.	DR.	BEARINGS.	CH.	LK.	CORNERS.	STONE.	WITNESS.	DR.	BEARINGS.	CH.	LK.
where is	10x7x4	R. Oak	16	N. 4 E.		86							
		Do	12	S 70 1/2 E		44 1/2							
Shunt & Res.	18x8x4	B. ash	6	N. 14 W.		28							
		B. Oak	10	N. 76 W.		40							
				B. C. p. 325									
Cur. S. Cur.	8x12x13	Stone 5x8x16		N 4 E.		20 1/2							
		" 7x8x12		N 1/2 E.		17 1/2							
Cur. S. N. 9	16x12x8	" 6x8x10		East		16							
		Maple	10	N. 7 1/2 E.		25 1/2							
1 Cur. N. N. W. 9	5x8x15	B. Walnut	12	N. 30 1/4 W.		85							

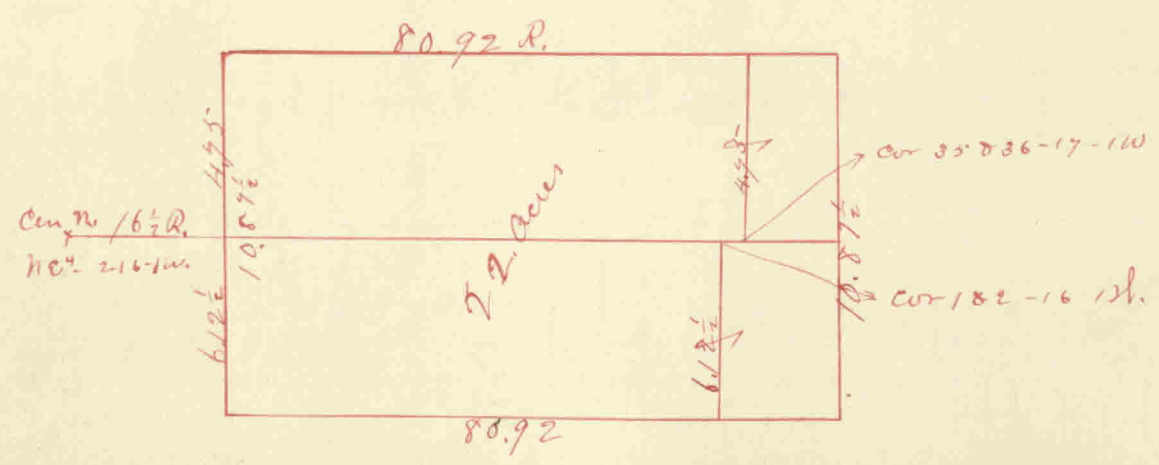
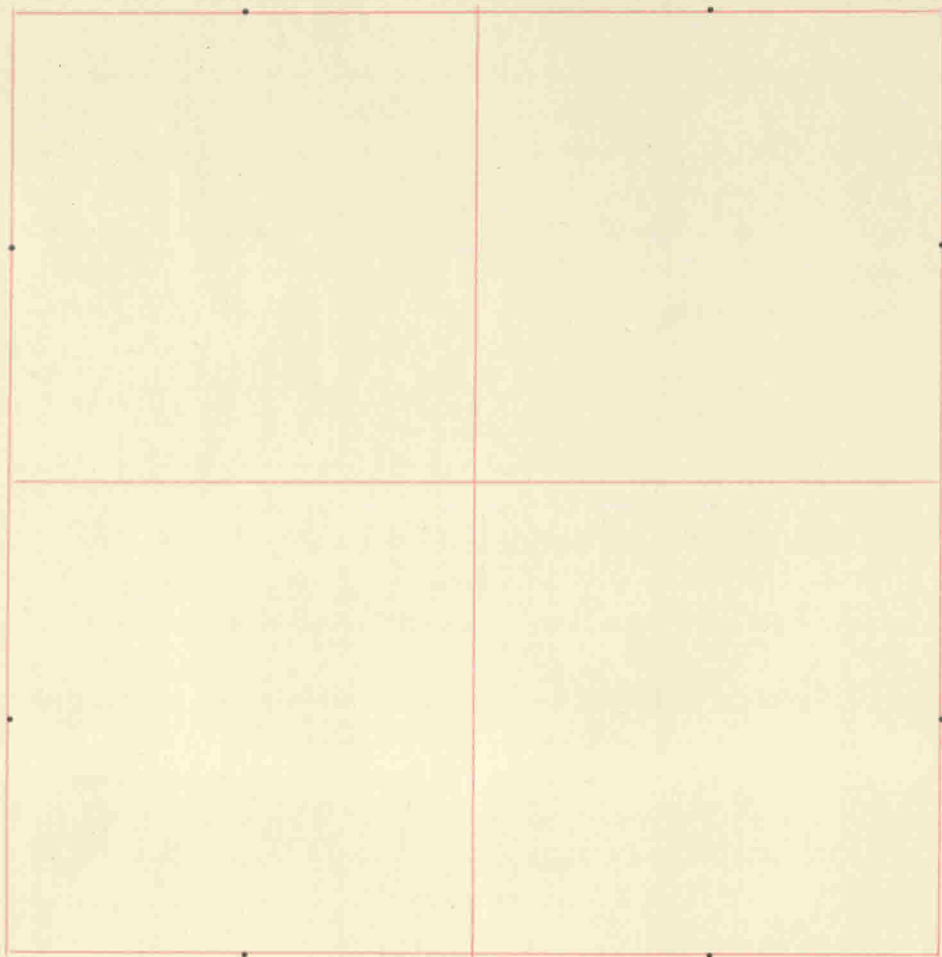

CORNERS.	STONE.	WITNESS.	DR.	BEARINGS.	CH.	LK.
Wm. Newman 30 acres off the		ash	8 1/2	S. 10° in 30 cor.		
2 S.W. cor.		Lynn	6	S. 50° N.		
		Sugar	8	N. 86 E.	-	2 1/2
S.E. cor.		Beech	18	S. 78 N.		14 1/2
			16	S. 35 E.		7 1/2
1/2 NE 1/4 30 acres off S End		Beech	9	N. 50 E.		9
2 N. W. cor.		Hickory	14	S. 54 N.		19
		Sugar	12	N. 9 N.		12
N. E. cor.		Beech	13	S 7 E.		31
25 acres off N of the balance		Beech	14	N. 6 1/2 E.		10
2 S. E. cor		Sugar	22	S. 50 1/2 E.		14
		Beech	20	S. 72 N.		8.
N. E. cor.		Do.		N. 15 E.		22
		B.P.B. P	113'			
Cen. E. S.E.		Beech	8	S. 9 1/2 N.		20
		Poplar	15	N. 19 E.		17
		Buckeye	8	S. 12 E.		14
Cen S. Cen.		Do.	4	N. 50 N.		13
		Bh B. - P	-115-			
Cor 22 Rds 8 8 1/2 lbs S of N.W. cor.		R. Oak	12	N. 41 E.		12 1/2
is	12x26	Beech.	16	chest		74
Cor 22 Rds 8 8 1/2 lbs S of Cen N. N. W.		B. Walnut	8	S. 18 1/2 N.		42
is	15x18	ash	16	N. 11 N.		89
		B Oak.	12	N. 32 1/2 E.		69
Cen N. S. W.	16x24	S. ash	12	S. 68 1/4 E.		1 23
Cen S. W.	12x18	Beech	18	N. 56 1/2 N.		1 09
		Sugar	4	N. 20 3/4 E.		33
Cen. N. W.	10x14	B. Walnut	5	S. 42 1/4 E		24

Field Notes of Section 35 Township 17 North, Range One West, Hendricks County, Indiana.

CORNERS.	STONE.	WITNESS.	DR.	BEARINGS.	CH.	LK.	CORNERS.	STONE.	WITNESS.	DR.	BEARINGS.	CH.	LK.
Cent E. N. 1/4	10x15	S. ash Do Blk C 0 222	8 14	S. 82 1/2 W. S. 51 W.	55 1/2 82		Beginning at the center on the S. of the S.E. 1/4 of Sec. Thence 15 Rds. Thence N. 18 1/2 Rd (7 1/2 acres more or less)						
E 1/2 mile post		Relocated for old witness satisfactory where is					Cent S. end of E part of 80 after deducting the 15 Rds.	70x12x12	Stone 7x10		N. 86 E		11
Thence N at 40° variation		17.94 Rds. Thence N. 70 W. with center of R.R. 84.4 Rds. Thence S. with the N. line of the 1/2, 1/4, 46.75 Rds. (Right of way)					Thence E. to Sec. line 65 Rds & 14 S. 15 Rds. E. of Cent S. N.E. 1/4	12x15	Stone		West		10
Containing 16 acres more or less.		B. C. 0 291					12x12x12						
John Raney S 1/2 SW 1/4 S 1/4 and one old stump or original cor.		H. Oak	38	N. 62 1/2 W.	162		leaving 64 Rds. and 15 lbs. on the East of the Rock to the 1/2 mile Stone.						
Cent S. S. 1/4	16x14x5	R. Oak	15	S. 6 1/2 E.	29		North for cent S. N.E. 1/4 46 Rds. to Right of way 30 ft. fr. Cent.						
Cent S. S. 1/4 S. 1/4 S. 1/4	9x8x6	B. Walnut Beech Cherry	3 18 8	N. 10 W. N. 7 1/2 E. N. 56 W.	146 1/2 53 1/2 52		Corner. 49 Rds & 15 S. N. of Cent E of Cent.	10x12	No Witness				
Cent N. 1/4 S. 1/4		B. C. 0 296					Ins J. Brunfield. Plaster here Guard. See dent.						
Cent N. N.E. 1/4		Beech Ash	10 10	N. 57 E. N. 19 E.	72 57	1		8x10x12	Ash Elm Maple	10 10 12	S. 3/4 E. N. 1 1/2 W. S. 10 E.	16 ft. 4 1/2 " 69 3/4 "	
Cent S. N.E. 1/4	20x20x20	Bum Oak	8	S. 33 E.	44 1/2	2		12x15x15	Do.	12	S. 7 1/2 E.	141 "	
N. from E 1/2 mile stone		17.94 Rds to R.R. right of way						9x11	Oak	4	S. 50 E.	7 1/2 "	
a	10x12x12	Bum Oak	18	S. 65 1/2 W.	37	4		9x9x16					
								12x15					

Prattle Sur Aug 1898.

CORNERS.	STONE.	WITNESS.	DR.	BEARINGS.	CH.	LK.	CORNERS.	STONE.	WITNESS.	DR.	BEARINGS.	CH.	LK.
----------	--------	----------	-----	-----------	-----	-----	----------	--------	----------	-----	-----------	-----	-----

On west sec. line at R.R. Rt. of way thence
 south 12.52 ch to stone 12x14, thence east
 20.085 ch. Stone. Gr. sec. Stone North 13
 Thence North 5.41 ch to R.R. Rt. of way.
 Thence west, along the Rt of way 21.285 ch
 to place of beginning. Estimated to
 contain 18 ac. Apr. 26-1906 L.W. Thompson
 Dep. Sur.

Beginning at first stone mentioned in above
 description, thence S along W sec. line 39.91
 to stone, thence E. 20.085 to stone set forth in ^{Survey}
 Black Ashory 30 N 30 E
 thence N 39.91 to stone mentioned above,
 being 13 lbs S of gr. sec. stone, thence W to place
 of beginning containing 80.16+
 Dec. 8, 1915 Elom McClain Dep. S.W.C.

Field Notes of Section 36 Township 17 North, Range One West, Hendricks County, Indiana.

CORNERS.	STONE.	WITNESS.	DR.	BEARINGS.	CH.	LK.	CORNERS.	STONE.	WITNESS.	DR.	BEARINGS.	CH.	LK.
S. P. Hadeys Part of Mill Lot.							E 1/2 mile Relocated by measuring fr. 1/2 mile on W of Sec 31						
beg. 60 3/4 poles W of the							which is 32 1/2 lks. W of the 1/2 mi for 36. which has been ^{30'} hunted						
S.E. cor sec out the line; thence N. 19 E. 7 poles & 2 lks.							where	Beech	14	S 5 1/2 N.		54	
thence N 7 1/2 N. 37 poles & 17 1/2 lks.								Beech	8	S 41 3/4 N.		63	
where is		Sycamore	28	S. 18 N.		53 1/2	W 1/2 of S. 30? See plat.						
thence S. 19 N. 20 p. & 5 lks.							Thompsons S.E. cor. of lot S of Road						
where is		ash	8	S. 72 1/2 N.		18 1/2	is	B. Oak	8	N 10 1/2 E		55 1/2	
thence E. 40 poles to the beg. Cent. 34 & 34 1/2 poles.													
next lot begins at S.W. cor. of last lot.							Jno. Bondiff a Survey for in S.E. 1/4 S. 11. 2 1/2 acres off						
thence N 27 1/2 poles to 3 poles E of 1/2 mile post							S. 1/4 S of Road as follows.						
where is		H Oak	24	N. 60 N.		20 1/2	44 rods in West 18x10x8 in State Road.						
thence N. 100 5' 45" 3 poles							thence S. 77 E. 21 rods & 7 lks.						
where is		H. Elm	26	S. with. Oak.		77	where is	24x18x12	witness a stable door 9 inches west of cen.				
thence N 77 or. 82 1/4 N. 30 poles and 22 lks.							S. to Sec. line 20 rods & 10 lks. E of 1/2 mile.						
where		H Oak					16x10x6	Beech	18	S. 89 N.		84	
thence S. 44 poles to 1/2 mile post Relocated 7 1/2 lks E of							S.W. cor. S.E. 1/4 S. 11 for which one old witness believed to be						
even measure by agreement.							one of Suggs trees corresponding to west line						
where		Beech	15	N. 51 1/2 N.		12 1/2	a stone	16x8x6	Elm	14	N. 20 1/2 E.		15 1/2
thence E. 80 poles cent. 50 acres & 15 1/2 rods.		Do.	15	N 64 E.		28 1/2	N.E. 1/4 cen. S. of cen. from one of Suggs old witnesses etc.	P Oak	18	S 81 N.		50	
the N line of the middle lot S. 69 E. 39 p. & 22 lks.							Cen. S.W. 1/4 Suggs old witness found						
The middle lot cont. 6 acres and 5 poles.													

Field Notes of Section 36 Township 17 North, Range One sheet, Hendricks County, Indiana.

CORNERS.	STONE.	WITNESS.	DR.	BEARINGS.	CH.	LK.	CORNERS.	STONE.	WITNESS.	DR.	BEARINGS.	CH.	LK.
In Sec 36							Sawmill Lot. N of P.R.						
30 p. E of 1/2 mi		W Oak	24	S. 60 W.		20 1/2	Beginning 158 feet N of center of P.R. on Sec line						
Sth. cor. of Alexander		mill lot Sect 216. 1 W.					thence N 76 1/2 W. 2 1/4 Rds.						
and the same		Slump of old witness plane.					Sth. corner	B Oak.	38		N. 60 E.		1 16
Relocated		Elm	10	N 64 E.		69 1/2	thence N 13 3/4 E. 15 Rds.						
		Beech.	12.	S 69 1/2 E.		28	B. Oak	34			S 87 E.		42
thence N. 8 1/4 E. 25 poles & 2 lks.		thence N. 14 E. 4 1/2 poles.					where is	H. "	36		N 75 W.		30
where		Jack Oak	18	N. 89 E.		11	thence E. 15 3/8 Rds to	sec. line	B Oak	28	S. 30 E.		1 15
the E. line of Thompsons land is		20 poles & 4 lks					E line is	21 3/8 "					
" S " " "		" " 38 1/2 "							B. L. P.	389.			
S.S. cor.	16x12x8	Stone set for Condiff in a former sur					Cor N. N. 89	16x18	B. Walnut	18	N. 84 1/2 W.		93
tion appear to be correct.		but which does not in a full explanation					Cor S. N. W. 9	10x12x18	Grey ash.	18	S. 60 E.		40
Thompsons line still lacking		2 Rds & 5 feet.					Cor E. Cor.	8x10x12	Beech	30	N. 73 W.		33
thence N. 39 Rds & 8 1/2 lks.							1/2 mile by measurement						
to a	18x12x7.	Condiffs. stone corner	389			39	is	12x15 ft.	Scrub B. Oak	4	S 2 1/2 E.		43
thence S. 79 E. 90 & 45 lks.		thence S. 69 E. 39 p & 14 lks					Cor N. N. W. 9	10x12	Beech	18	S. 28 E.		94
thence 14 1/2 W 20 p & 4 lks							Cor N. Sec Cor.	8x15	Stone		S. 64 E.		6

B. L. p. 311.

For S.S. cor Sec 36 T16 R. 1. W.

CORNERS.	STONE.	WITNESS.	DR.	BEARINGS.	CH.	LK.	CORNERS.	STONE.	WITNESS.	DR.	BEARINGS.	CH.	LK.
----------	--------	----------	-----	-----------	-----	-----	----------	--------	----------	-----	-----------	-----	-----

Survey for Richard J. Hillon, Pittsboro, Ind. Hen.
Co. Feb. 7, 1913

In S.E. ⁹ S.E. ⁹ bounded as follows.

Beginning ^{S. of} at stone at N.W. corner of lot #3 in
Shirley & Crabbs addition 4.30 c., thence
N. 17° 45' W 5.62 c., thence S. 80° 56' E to
line parallel to Shirley and Crabbs
Osbornes add. ^{4.41 c.} thence S 82° 19' E
6.15 c. to a stone, thence N.E. 41 c. to W. line
of Shirley and Crabbs. add, thence due
N. along said line to point of
beginning. Estimated to contain
2.63 A.

All angles read in forward azimuth.

Field Notes of Section _____ Township _____ North, Range _____, Hendricks County, Indiana.

CORNERS.

STONE.

WITNESS.

DR.

BEARINGS.

CH.

LK.

CORNERS.

STONE.

WITNESS.

DR.

BEARINGS.

CH.

LK.

Public or County Roads in Township 17 North, Range One West, Hendricks County, Indiana.

DIRECTION.	WITNESS.	DR.	BEARINGS.	CH.	LK.	DIRECTION.	WITNESS.	DR.	BEARINGS.	CH.	LK.
County Road from Crawfordville Road to the Boone County line.						Second Road.					
Beginning at the center N. of center Sec 16 21/2 W and terminating on the county line. 16 poles W of the principal meridian						Commencing at the center N of Cen. of Sec 16. 21/2 W. R. 1 W. thence N. 85 E. with the point of the needle 160 poles to the 1/2 mile post on Sec. line.					
Road the first. Commencing on the section line between Sec. 28 & 29 on the Crawfordville Road where is						thence N. 84 E. to the corner of the N. W. Sec. 15					
	H Oak stump	36	N. 38 1/2 E.		22	"	N. 64 E. 18 3/4 poles	peach tree	6	S. 31 E.	
	Thorn beam	3	N. 73 1/2 E.		88	"	S. 85 E. 11 1/2 "	"	6	S. 18 E.	4
thence N with Sec. line 62 poles	Ash	20	N. 59 E.		61	"	S. 26 E. 4 "	Balm tree	4	S. 35 E.	48 1/2
	Elm	20	S. 64 E.		74	"	S. 80 1/2 E. 69 "	Beech	15	N. 31 1/2 E.	69
thence N. 15 E. 100 poles	poplar	38	N. 81 1/2 E.		60	"	S. 28 E. 40 "	B Oak	38	N. 22 E.	16
	Beech	12	N. 80 E.		36	"	S. 13 1/2 E. 75 1/4 "	Elm	13	S. 68 W.	43
thence N. 9 1/2 E. 64 poles	Walnut	20	S. 72 E.		26	"	S. 37 E. 15 1/4 "	Maple	15	S. 17 E.	30
	R. Oak.	30	S. 31 E.		78						
thence N. 84 1/2 E. 51 poles & 9 lks.	R. Oak	40	S. 63 E.		92						
	Beech	22	S. 32 E.		103 1/2						
thence N. 1 E. 66 poles & 4 lks.	S. Oak	20	S. 88 1/2 E.		80						
	Sycamore	2	S. 68 E.		23						
thence N. 3 E. 88 poles.	Beech	20	N. 87 E.		60						
	Do.	10	S. 87 1/2 E.		68						
thence N. 43 E. 4 1/2 "	Ash	15	S. 25 1/2 E.		34						
	S. Oak	18	N. 29 1/2 E.		62						
thence N with 1/2 mile line through Sec. 21, 136 1/2 poles to old 1/2 mile post. thence N. through center of Sec 16 to the Boone County line.											
The whole distance being 2 miles & 289 3/4 poles.											
						B. C. p 21					

Public or County Roads in Township 17 North, Range One West, Hendricks County, Indiana.

DIRECTION.	WITNESS.	DR.	BEARINGS.	CH.	LK.	DIRECTION.	WITNESS.	DR.	BEARINGS.	CH.	LK.
Corrected between Secs 29 & 32						East. Between Secs 20 & 29.					
40.15 Set gr Sec post						40.00 Set temp gr. Sec. post.					
from which	B Walnut	18	N. 84 W		20	80.24 Intersected E. boundary 3 1/2 lbs N. of post.					
	Elm	12	N. 56 E.		35						
80.30 To Sec. Corner						West. Corrected between Secs. 20 & 29.					
West Between Secs 30 & 31						40.12 Set gr Sec. post					
21.30	White ash	12				from which	Sugar	18	S. 70 W		25
40.00 Set gr Sec. post							Beech	8	N. 32 W.		18
from which	Ironwood	10	N. 24 E.		15	80.24 To Sec. Corner.					
	Beech	12	S 1 E		41	West between Secs 19 & 30.					
	"	12				14.5'0	W ash	12			
60.68						40.00 Set. gr. Sec. post					
80.55	Intersected West boundary at post and					fr. which	Beech	8	S. 81 E.		29
	the margin of a pond of willows.						Sugar	15	N. 29 W.		27
							R Oak	40			
North between Secs. 29 & 30						57.40					
16.25	Buckeye	12				80.50	Intersected N. Boundary 49 lbs S of post.				
40.00 Set gr Sec post							& Set post at intersection Cor to Secs. 19 & 30				
from which	Beech	12	S. 29 W.		18	from which	Hornbeam	6	S. 4 W.		16
	Do	18	N. 26 W.		30		Elm	18	N. 53 W.		17
	Beech	12									
52.73						North between Secs 19 & 20					
80.00 Set post Cor to	Secs. 19, 20, 29, & 30					20.00	Bum Oak	30			
from which	Beech	15	N. 72 W.		27	40.00 Set gr. Sec. post					
	R. Oak	30	N. 48 E.		14	fr. which	Beech	16	N. 80 E.		20
							Do	12	S. 19 W.		24

Public or County Roads in Township 17 North, Range One West, Hendricks County, Indiana.

DIRECTION.	WITNESS.	DR.	BEARINGS.	CH.	LK.	DIRECTION.	WITNESS.	DR.	BEARINGS.	CH.	LK.
West	Between Secs. 7 & 18.										
1420 P.	Poplar	20									
4000	Set up Sec. post										
	from which										
	Beech	16	N. 83 W.		20						
	Do	18	S. 30.		22						
50.00	Entered Swamp.										
63.00	Left										
71.80	Beech	14									
80.21	Intersected west boundary 89 links South of post and set post at intersection corner of Secs. 7 & 18 for which										
	B. Oak	16	South		3.						
	R. Oak	31	N 46 W		20						
	June 19 1820										
	Surveyed by J. Collett D.S.										

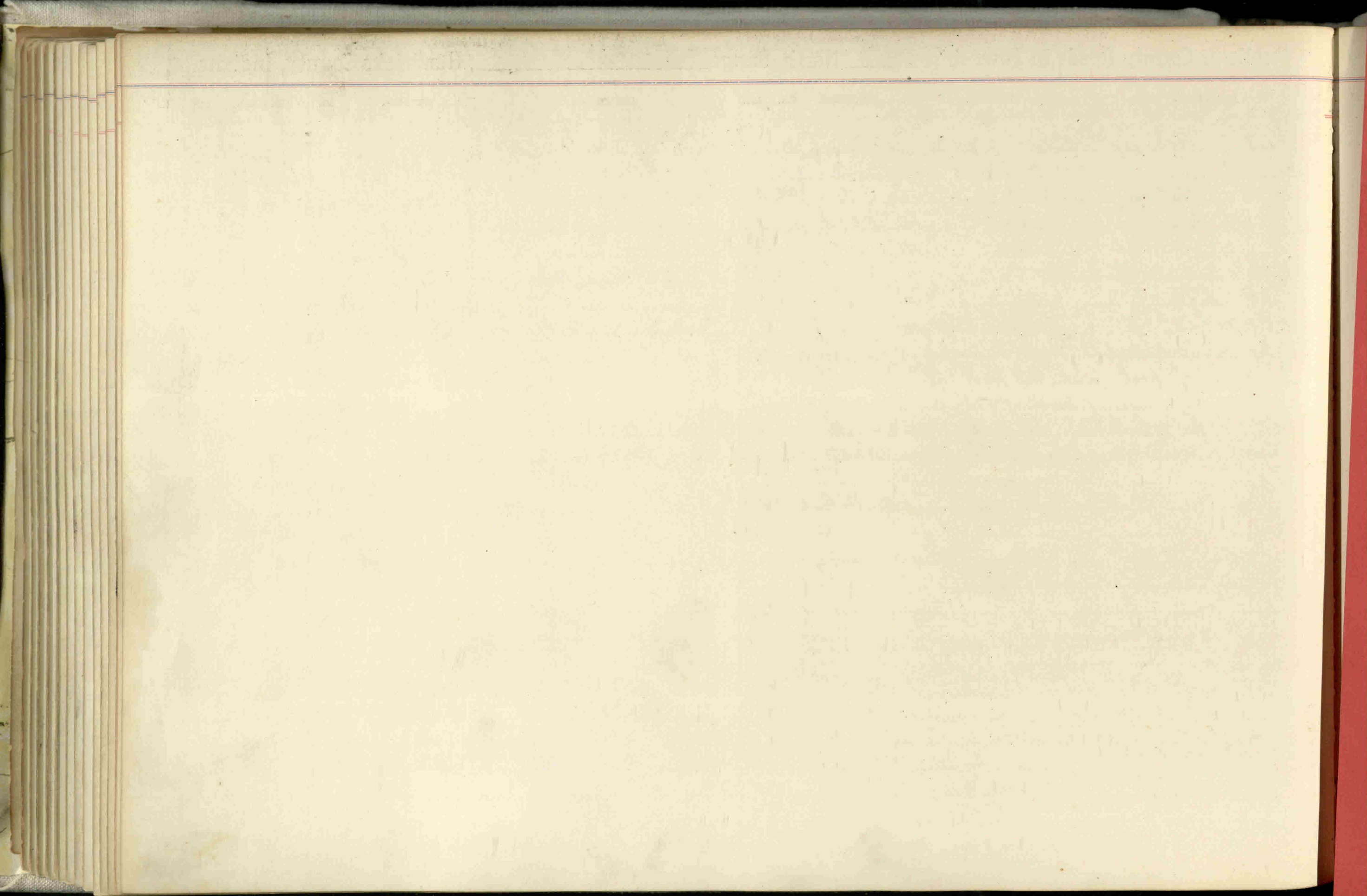

Robt. Brownough Partition
Sects 28-33-17-14.

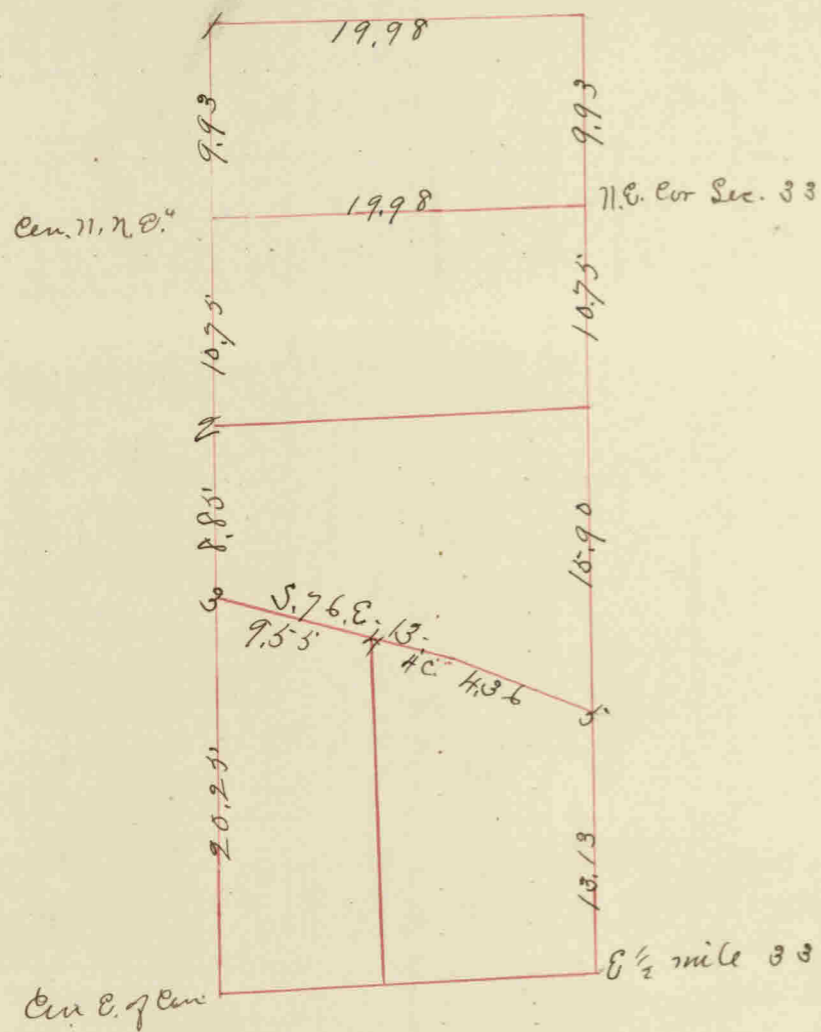

Jesse Wiley Partition
Sects 28-33-17-14.

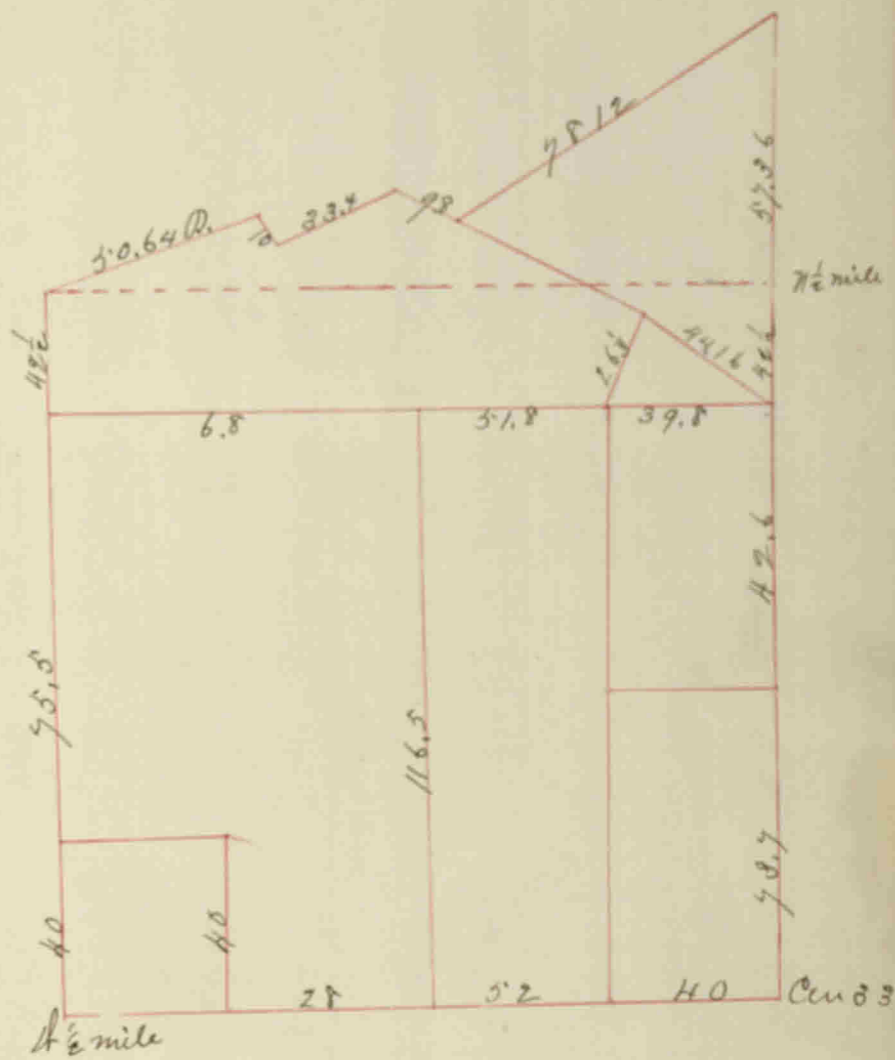

Armstrong Partition

Pt N $\frac{1}{2}$ W $\frac{1}{2}$ N. 33-17-14.

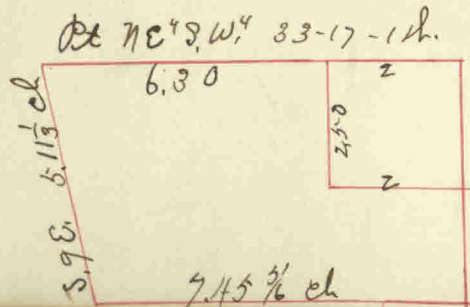
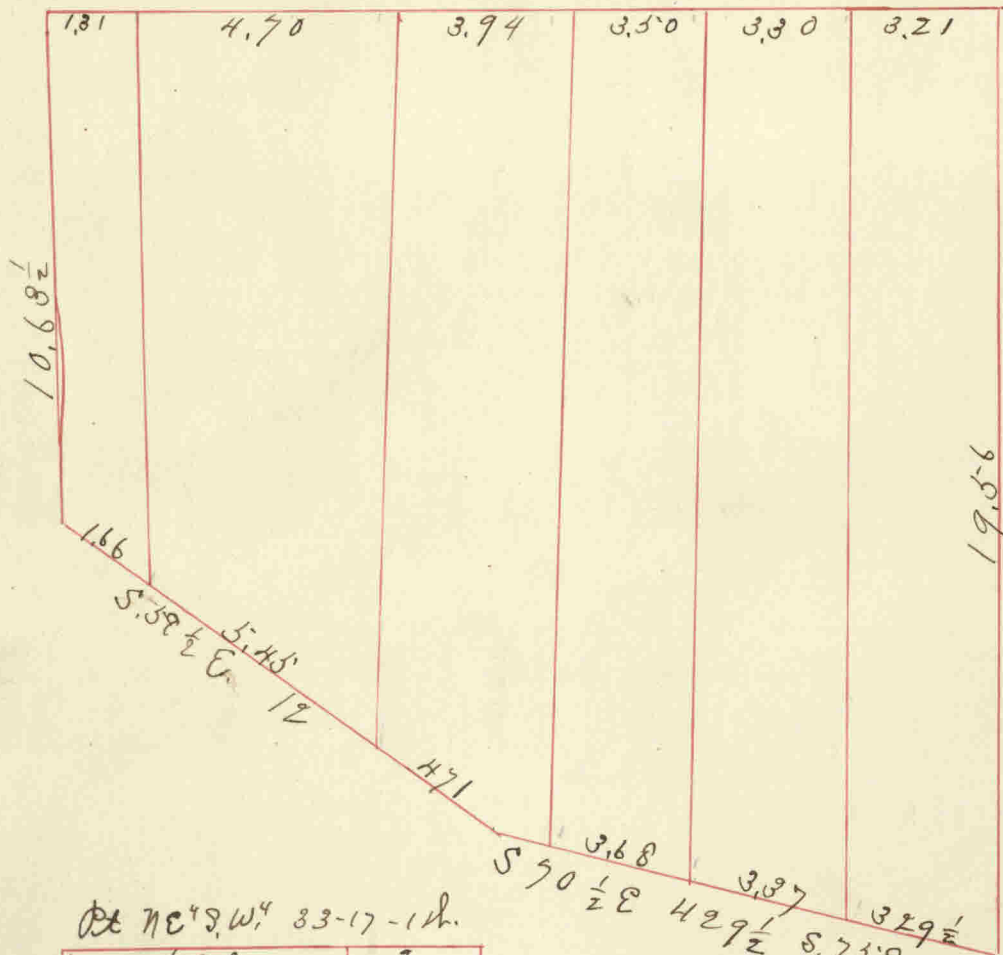

1 Stone 5x6x9 crab apple - 5-5.67 ch. 45' L.
1 Oak 10 N. 78 1/3 S 82 "

New Elizabeth Ueley Proprietor



James Thompsons' Second Add. to New E.

Sec 28. for des.

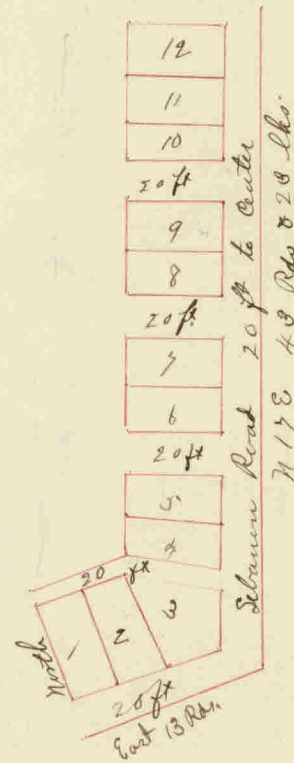

J. W. Thompson's Dist addition to New Elizabeth

See Sec 28 for description

