

**PLAT
BOOK|
STONES**

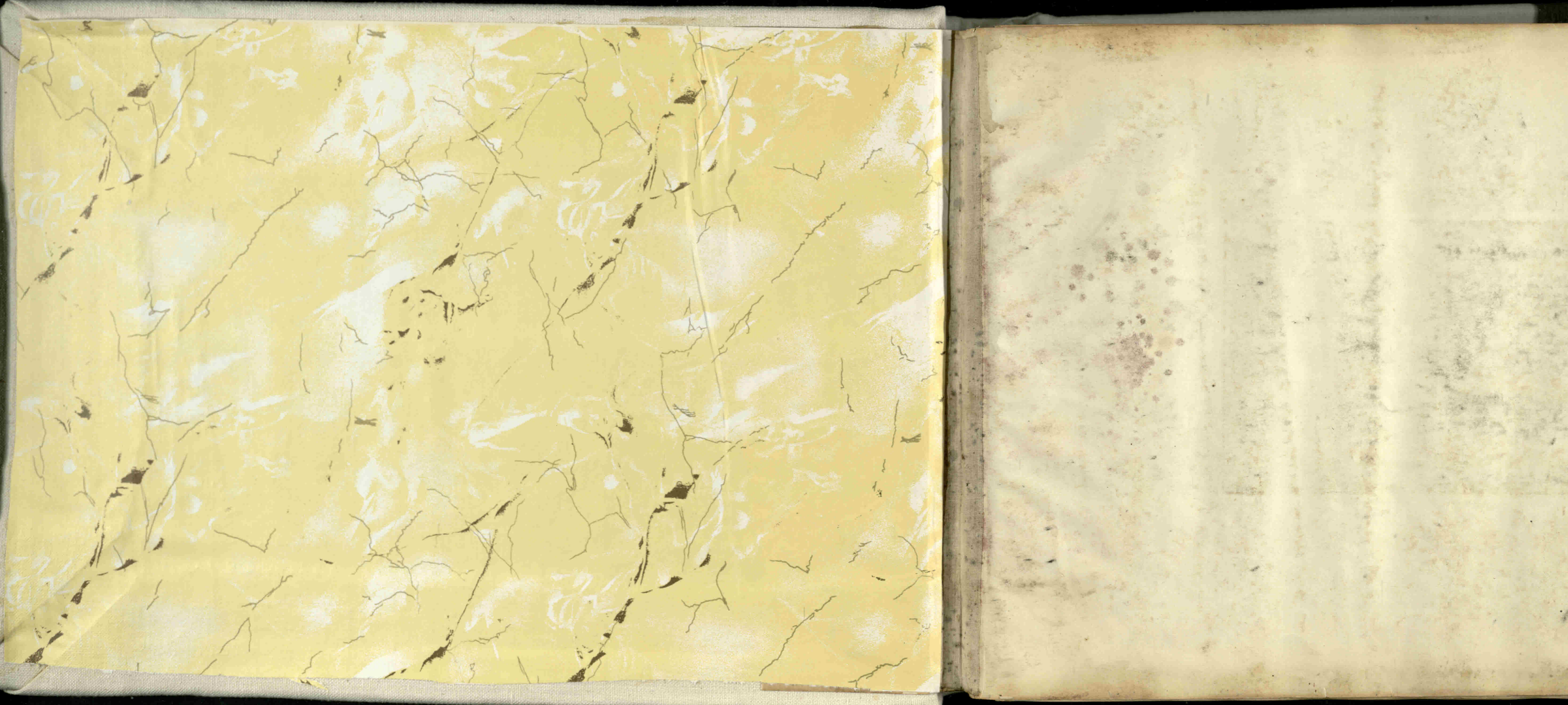

15N.R.IE.



6	5	4	3	2	1
7	8	9	10	11	12
18	17	16	15	14	13
19	20	21	22	23	24
30	29	28	27	26	25
31	32	33	34	35	36

12
13

2.90

57.77

110.08

70
50.72

CH. LK.

Range line variation 6. 10. E.
 North Between Ranges 10 1/2 E. Town 15 N.
 on E side of sec. 36 7 1/2 N. R 1 E.
 22. Oak 25 in. Dr.
 40 00 gr. sec. cor. Beech 10 in Dr. br. S 17.° W 32 lks.
 Do 13 " " N. 43 E 18
 56 75 Hickory 18 in Dr.
 77 Brook 1/2 lks wide co. N. E.
 80 00 Set post cor to sec's 25 x 36
 Buckeye 8 in Dr br S 34. W. 14.
 Sugar. 13 " " " N. 32 E 22

North On E. side of sec. 25.
 21 85 Beech 15 in Dr.
 40 00 gr. sec. cor. Elm. 20 in Dr. br. S 8. E 57
 Hornbeam 7 " " " N. 63 W. 10.
 62 24 Hickory 20 in Dr.
 80 00 Set post cor. to sec. 28 & 25.
 Cherry 12 in Dr. br. N. 43 W. 25 lks.
 Hickory 14 " " " S. 47. E. 32 "

North On E. side of Sec. 24.
 25 95. Beech 16 in Dr.
 40 00 gr. sec. cor. Ash 10 in Dr. N. 42 E 25 lks
 Oak 6 " " S. 27 W 18. "
 53 80 Aspin 12. in Dr.
 80 00 Set post cor of sec. 19 & 24

CH. LK.

Beech 24 in. Dr. br. N. 28. W. 32 lks
 Do. 18 " " " N. 78 E 12 "
 North On E side sec. 13.
 35 66. Spanish Oak 24 in Dr
 40 00 gr. sec. post Beech 9 in Dr. br. E 12 lks.
 Sugar. 10 " " " N 46 W 9 lks.
 45 45 Beech 14 in Dr.
 80 00 set post cor of sec. 12 & 13
 Beech. 12 in Dr. br. S. 28. E 13 lks
 Do. 16. " " " N. 33. W. 7 "

North On E. side of sec. 12.
 Beech 13 Dr.
 40 00 gr. sec. cor. Beech 9 in. Dr. br. S. 17 E 27 lks
 Do. 15 " " " N. 45 W. 6 "
 56 00 Beech 14 in Dr
 80 00 Set post cor to sec. 18 & 12
 Hornbeam 6 in Dr. br. S. 9 E 25 lks
 Ash 18 " " " N. 9 W. 17 "

North On E. side of sec. 1.
 40 00 gr. sec. cor. Beech 13 in Dr. br. S. 32 W. 11 lks.
 " " " " " N. 54 E 55.
 46 30. Sugar 18 in Dr.
 81 71 Cut post fa. cor. of Towns. 15 & 16 N. R 1 E.
 Beech 8 in Dr. br. N. 54 E 8 lks

	CH.	LK.	
Ash 20 in Dr. bro. S. 20 W. 6 lks			Sugar 12 in Dr bro. S 56 E 82.
	44	40.	Hickory 21 in Dr
<u>Town. Line.</u>	80	00	Set post. cor. of sec. 33 & 34
An true line between towns. 14 & 15			poplar. 30 in Dr. bro. S. 24 W. 24 lks
N. R. 1. E. along the S. boundary of sec. 31			Beech. 7 " " " N. 22 W. 29 "
gr. sec. cor. Beech 9 in Dr. bro. N. 87 W. 11 lks			
Elm. 15 " " " S. 18 E. 12 "	East on		S. side of sec. 34.
Branch 8 lks wide co. S. E.	5	40.	R. Oak 40 in Dr.
Post cor of sec. 31 & 32.	40	00	gr. sec. cor. Hickory 12 in Dr. bro. N. 56 E 20 lks
Sugar. 9 in Dr. bro. S. 71 W. 6 lks			Beech 9 " " " N. 69 W. 38 "
Do 15 " " " N. 13 E. 11 "	46	03	Beech 12 in Dr.
	80	00.	Set post cor. of sec 34 & 35.
On S. side of sec. 32.			Blue Ash. 24 in Dr. bro N 81 W. 15 lks.
Elm 9 in Dr			Sugar. 18 " " " S 67 E. 25 "
gr. sec. cor. Elm 12 in Dr. bro N. 31 W. 11 lks			
Sycamore. 9 " " " S. 49 E. 15 "	East		On S. side sec. 35.
Elm 9 in Dr.	2	55.	Sugar 10 in Dr
Creek 60 lks wide co. S. W.	15	00.	Creek. 75 lks wide co. S. E.
Branch 4 lks " " "	40	00.	To gr. sec. cor. Water Beech. 9 in Dr. bro. S. 37 E. 15 lks
Set post cor for sec. 32 & 33			Sugar 18 " " " N. 6. W. 24 "
Beech 15 in Dr. bro. S. 8 E. 9. lks.	42	90.	Non. wood 9 in Dr.
Ironwood 4 " " " N. 28 W. 37 "	80	00	Set. post cor. of Sec. 35 & 36.
			Buckeye 15 in Dr. bro. S. 28 E 15 lks.
On S. side of sec. 33			Sugar. 20 " " " N. 21 E. 7 "
Beech 10 in Dr.			
Branch 7 lks wide co. S. E.	East.		On S. side sec. 36.
gr. sec. cor.	2	50	Branch. 15 lks wide Co. S. W.
Sugar. 18 in Dr. bro N. 59 W. 84 lks.	4	85	Buckeye. 12 in Dr.

CH.	LK.		CH.	LK.	
		Ash 20 in Dr. bro. S. 20 W. 6 lks			Sugar 12 in Dr bro. S 56 E 82.
		<u>Town. Line.</u>	44	40.	Hickory 21 in Dr
East		On true line between Towns. 14 & 15	80	00	Set post. cor. of sec. 33 & 34
1	13.	N. R. 1. E. along the S. boundary of sec. 31			poplar. 30 in Dr. bro. S. 24 W. 24 lks
		gr. sec. cor. Beech 9 in Dr. bro. N. 87 W. 11 lks			Beech. 7 " " " N. 22 W. 29 " "
		Elm. 15 " " " S. 18 E. 12 " "	East		on S. side of sec. 34
36	63	Branch 8 lks wide co. S. E.	5	40.	R. Oak 40 in Dr.
41	13	Post. cor. of sec. 31 & 32.	40	00	gr. sec. cor. Hickory 12 in Dr. bro. N. 56 E 20 lks
		Sugar. 9 in Dr. bro. S. 71 W. 6 lks			Beech 9 " " " N. 69 W. 38 " "
		Do 15 " " " N. 13 E. 11 " "	46	05	Beech 12 in Dr.
			80	00.	Set post cor. of sec 34 & 35.
East.		On S. side of sec. 32.			Blue Ash. 24 in Dr. bro N. 81 W. 16 lks.
5	55	Elm 9 in Dr			Sugar. 18 " " " S 67 E. 25 " "
40	00	gr. sec. cor. Elm 12 in Dr. bro N. 31 W. 11 lks			
		Sycamore. 9 " " " S. 49 E. 15 " "	East		On S. side sec. 35.
42	00	Elm 9 in Dr.	2	55.	Sugar 10 in Dr
43	00	Creek 60 lks wide co. S. W.	15	00.	Creek. 75 lks wide co. S. E.
48	00	Branch 4 lks " " " "	40	00.	To gr. sec. cor. Water Beech. 9 in Dr. bro. S. 37 E. 15 lks
80	00	Set post cor for sec 32 & 33			Sugar 18 " " " N. 6. W. 24 " "
		Beech 15 in Dr. bro. S. 8. E. 9. lks.	42	90.	Iron. wood 9 in Dr.
		Ironwood 4 " " " N. 28 W. 37 " "	80	00	Set. post cor. of Sec. 35 & 36.
					Buckeye 15 in Dr. bro S. 28 E 15 lks.
East.		On S. side of sec. 33			Sugar. 20 " " " N. 21 E. 7 " "
4	00	Beech 10 in Dr.			
20	05	Branch 7 lks wide co. S. E.	East.		On S. side sec. 36.
40	00.	gr. sec. cor.	2	50	Branch. 15 lks wide Co. S. W.
		Sugar. 18 in Dr. bro N. 59 W. 84 lks	4	85	Buckeye. 12 in Dr.

CH.	LK.		CH.	LK.		
39	60	Branch 6 lks wide Co. S.W.			Hickory 24 in dr. brs. N. 85 E. 2	
48	00	gr. sec. cor. Dogwood 6 in dr. brs. S. 20. W. 80	96		To sec. cor.	
		Sugar 15 " " " N. 60 E. 15 "				
60	25	Ash 15 in dr.	North		Between secs 25 + 26.	
65	10	Branch 5 lks wide Co. S.W.	832		W. Ash 36 in dr.	
80	00	To town. Cor. John M. Donald Dep. Sur.	40	00	gr. sec. cor. B. Oak 24 in dr. brs. N. 47 E. 9 lks	
					Beech 12 " " " N. 85 E. 40 "	
		* Subdivisions		57	44	Sugar 10 in dr.
North		Between sec. 35 & 36.	80	00	Set post cor of secs 23 & 24 25 & 26.	
00	7	Spring branch Co. S.E.			Beech 18 in dr. brs. S. 75 E. 25 lks.	
19	04	Beech 24 in dr.			do. 24 " " " N. 70 W. 40 "	
40	00	gr. sec. cor. W. Oak 25 in dr. brs. S. 60 W. 27 lks	East		Between sec. 24 & 25. on random	
		B. Walnut 30 " " " S. 66 E. 20 "	9	09	Brook 10 lks wide Co. S.	
41	57	Brook 3 lks wide Co. S.E.	33	75	do 3 " " " S.W.	
47	82	do. " " " " S.W.	40	00	Temp gr. sec. post.	
60	25	Hickory 8 in dr.	81	04	Intersected E boundary 15 lks S. of post.	
80	00	Set post. cor. of 25 & 26 35 & 36.				
		Beech 18 in dr. brs. S. 20 W. 16 lks.	West		Connected between same.	
		do 6 " " " N. 56 E. 5 "	40	97	gr. sec. cor. Beech 30 in dr. brs. S. 35 E. 9 lks.	
East		Between sec. 25 & 36, on random.			W. Oak 10 " " " N. 16 W. 25 "	
27	77	Brook 8 lks wide Co. S.E.	87	04	To sec. cor.	
40	00	set temp gr. sec post.				
80	00	brook 3 lks wide Co. S.E.	North		Between sec. 20 & 24.	
80	96	Intersected E boundary 45 lks. S. of post.	16	33	Aspen 8 in dr.	
West		Connected between same.	20	30	Brook 4 lks wide Co. S.E.	
40	48	gr. sec. cor. Beech 15 in dr. brs. N. 60 W. 14 lks.	27	20	Brook 4 " " " S.W.	
			40	00	gr. sec. post. W. Oak 18 in dr. brs. N. 43 W. 13 lks.	

CH.	LK.		CH.	LK.	
		Nickory 8 in Dr. brs S 20 E 18.			Blue Ash. 14 in Dr. brs. S. 81 W. 24 lks
59	24.	Aspin 24 in Dr.	East		Between sec. 12 & 13 on random.
61	56.	Brook 4 lks wide co S. E.	7.	25.	Brook 6 lks wide co S.W.
80	00	Set post cor to sec. 13 14, 23 & 24.	40	00	Temp gr. sec. post.
		Beech. 24 in Dr. brs N. 33. E 24 lks.	81	04.	Intersected E boundary 160 lks S. of post.
		Do. 12 " " " N. 20. W. 17 "			
East.		Between sec. 13 & 24. on random.	West.		Corrected between same.
40	00	Temp. gr. sec. post.	40	52.	gr. sec. cor Beech. 12 in Dr. brs N. 35 E. 9 lks.
65	25.	Brook 3 lks wide co S.W.			Do 8 " " " S. 7 E 42 "
75	76.	Do. 5 " " " " "	81	04	To sec. cor
81	10.	Intersected E. boundary 68 lks S. of post.	North.		Between secs. 11 & 12.
West.		Corrected between same.	17	65	Sugar 20 in Dr.
40	55.	gr. sec. cor Beech. 24 in Dr. brs N. 15 E 24 lks	40	00.	gr. sec. cor Beech 6 in Dr brs N. 17 E 9 lks
		Wash 18 " " " S. 23 E 17 "			Do 20 " " " S. 87 W. 5 "
81	10	To sec. cor. March 22 1821	62	49.	Beech. 24 in Dr
North		Between sec. 13 & 14	80	00	Set post. cor. to sec. 1 2 11 & 12.
17	23	Beech 12 in Dr			Nickory 10 in Dr. brs S. 7 W. 17 lks.
37	52	Brook 4 lks wide Co. S.W.			Do. 7 12 " " " N. 65 E 3 "
39	25.	Do " " " " S. E.	East.		Between sec. 10 & 12 on random.
40	00	gr sec. cor. Beech 10 in Dr brs N. 78 W. 40 lks	40	00	Temp gr. sec. post.
		Do 16 " " " N. 46 E 25 "	81	14.	Intersected E. boundary 149 lks S. of post.
41	00	Brook 4 lks wide co S.W.	West.		Corrected between same.
59	90.	Beech 24 in Dr.	40	52.	gr. sec. cor B. Ash 16 in Dr brs S. 8 W. 24 lks
80	00.	Set post cor. to sec. 11, 12, 13 & 14.			Nickory 14 " " " N. 63 W. 26 "
		Amurcan 10 in Dr brs S. 32 E 25 lks			

CH.	LK.		CH.	LK.	
81	14	To sec. cor.	80	00	To Sec. cor
North.		Between sec. 10 & 2.	North.		Between Sec. 26 & 27.
21	75.	Beech 18 in Dr.	19	31	Brook 3 lks wide Co. S.W.
40	00.	gr. sec. cor. Sugar 24 in Dr. br. N. 5. W. 20 lks.	25	27.	W. Oak 24 in Dr.
		Do. 18 " " " S. 59. W. 4 "	40	00	gr. sec cor. Beech 8 in Dr br N. 77. W. 31 lks
72	18.	Lynn 20 in Dr.			Do 6 " " " N. 87 E 16 "
80	80	Intersected N. Boundary 18 lks W. of post.	57	78	Beech 12 in Dr
		Hickory 22 in Dr. br. N. 45. E 8 lks.	80	00	set post onto sec. 22 23 24 & 27.
		Beech 5 " " " S. 71 W. 4 "			Beech 14 in Dr br N. 83 W. 16 lks
					Do 15 " " " S. 23 E 24 "
North		Between Sec. 34 & 35.	East.		Between sec. 23 & 26 on random
21	18.	Sycamore 20 in Dr.	40	00	Temp gr. sec. post
24	00	White Lick Creek 100 lks wide Co. S. E	80	03.	Intersected N & S. line 149 lks S of post.
40	00	gr. sec. cor. Coffee Nut 20 in Dr br S. 41 W. 20 lks			
		Buckeye 12 " " " N. 34 W. 22 "	West.		Connected between same.
57	72.	Beech 16 in Dr.	40	01 1/2	gr. sec. cor. Lynn 15 in Dr br S. 85. E 16 lks
80	00	set post cor to sec. 26 & 27 & 34 & 35.			Beech 20 " " " N. 7 W. 31 "
		W. Oak 20 in Dr br S. 10 W. 30 lks	80	03	To gr. sec. cor
		Hickory 10. " " " N. 52 W. 26 "			
East.		Between sec. 26 & 35 on random.	North		between sec. 22 & 23
40	00	Temp. gr. sec post	20	85	Aspen 24 in Dr
80	00	Intersected N. & S. line 150 lks S of post	40	00	gr. sec. cor. R. Oak 18 in Dr br S. 44 E 10 lks
					Aspen 14 " " " S. 50 W. 8. "
West		Corrected between same	60	24.	Aspen 24 in Dr
40	00	gr. sec. cor. Sugar 8 in Dr br N. 65. E 26 lks	80	00	post cor to sec. 14 15 22 & 23
		Hickory 10 " " " N. 84 W. 16 "			Hickory 14 in Dr br N. 24 W. 18 lks
					Beech 10 " " " S. 88 E 16 "

CH.	LK.		CH.	LK.	
East.		Between sec. 14 & 23 on Random	80	12	To sec. cor
70	00	Temp gr. sec. post			
68	30	Brook 4 lks wide co. S.W.	North		Between sec 10 & 11
80	06.	Intersected N. & S. line 147 lks S of post	18	50	Sugar 14 in Dr
			40	00	gr. sec. cor Blue Ash. 6 in Dr br. S 14. E 22 lks
West.		Corrected between same			Do 6 " " " N. 74 W. 20 "
70	03	gr. sec. cor. Beech 12 in Dr br. N. 31 E 17 lks	47	64.	Brook 6 lks wide co. West
		Sugar 14 " " " S 15 W. 16 "	55	00	Beech. 16 in Dr
80	06.	To sec. cor.	80	00	Set post cor to sec. 2, 3, 10 & 11
North		Between sec. 14 & 15			Beech 8 in Dr br N. 34 W. 4 lks
19	69.	Hickory 20 in Dr			Sugar 20 " " " N. 57. E 32 "
40	00	gr. sec. cor Sugar 20 in Dr br N. 67 E. 23 lks.	East.		Between sec. 2 & 11 on random
		Beech 5 " " " N. 50 W. 21 "	40	00	Temp gr. sec. post
55	45	Beech. 24 in Dr	42	00.	Brook 4 lks wide co. S.W.
75	72	Brook. 6 lks wide co. S.W.	80	08	Intersected N. & S. line 159 lks S. of post
80	00	set post cor to sec. 10 11 14 & 15.			
		Sugar 24 in Dr br S. 10 W. 23 lks.	West.		Corrected between same
		Beech 20 " " " N. 38 E 28 "	40	04	gr. sec. cor Beech 16 in Dr br S. 12 W 11 lks
East		Between sec. 11 & 14 on random.			Do 11 " " " N. 80 W 25 "
85		Brook. 6 lks wide co. S.W.	80	08.	To Sec. cor
40	00	Temp. gr. sec post.	North		Between sec. 2 & 3.
80	12.	Intersected N. & S. line 150 lks. S of Post	15	32	Beech. 12 in Dr.
West		Corrected between same.	27	45	Brook. 10 lks wide co. S.W.
40	06	gr. sec. cor. Beech 15 in Dr br S 63 W. 22 lks.	40	00	gr. sec. cor R. Elm. 16 in Dr br S 10. W. 25 lks
		Do 9 " " " N. 27 W. 18 "	56	56	Beech 6 " " " E. 23 "
					Cherry 18 in Dr

CH. LK.
 80 00 Intersected N. boundary 6 lks E of post
 Beech 12 in dr. br. S. 27 E 9 lks.
 Sugar 10 " " " N. 27 W. 31 "
 March. 12 1821

North between sec. 33 & 34
 27 27 Hickory 14 in dr.
 40 00 gr. sec. cor. Beech 16 in dr. br. S. 62 W. 23 lks
 Do 6 " " " S. 71 E. 13 "

65 W. Oak 24 in dr.
 80 00 Set post cor. to sec. 27 & 28 33 & 34
 W. Oak. 28 in dr. br. S. 21 W. 17 lks.
 Lynn. 12. " " " N. 74 W. 30 "

East. An random between sec. 27 & 34
 37 30. Stream 100 lks wide co. S. E.
 40 00 Temp. gr. sec. post.
 80 74 Intersected N. & S. line 148 lks S of post

West. Corrected between same.
 40 37. gr. sec. cor. Red bud 10 in dr. br. S. 47 W. 2 lks
 Do. 8 " " " N. 18 E 28 "
 80 74 To sec. cor.

North Between sec. 27 & 28.
 26 28 Hickory 26 in dr.
 40 00 gr. sec. post Beech 10 in dr. br. N. 65 W. 23 lks
 Do 20 " " " S. 36 " " "
 44 93 post Oak 36 in dr.

CH. LK.
 80 00 Set post cor. to sec. 21 & 22, 27 & 28
 Beech 20 in dr. br. N. 71 E. 23 lks.
 Do 24 " " " N. 56 W. 26 "

East. Between sec. 22 & 27 an random
 3 70 Brook 100 lks wide co. S. W.
 40 00 Temp. gr. sec. post.
 80 78 Intersected N. & S. line 196 lks S of post

(West. Corrected between the same
 40 37. gr. sec. cor. Beech 16 in dr. br. S. 5 W. 23 lks.
 Sugar 14 " " " N. 16 W. 19 "
 80 78 To sec. cor.)

North between sec. 21 & 22.
 32. 00 Burr Oak. 28 in dr.
 36 20. Branch 100 lks wide co. S. E.
 40 00 gr. sec. cor. Sycamore. 30 in dr. br. N. 55 W. 23 lks.
 Do 36 " " " N. 70 E 21 "

Sugar 10 in dr.
 80 00 Set post cor to sec. 15-16 21 & 22
 Beech. 10 in dr. br. N. 89 E 10 lks.
 Rowwood 6 " " " S. 13 W. 28 "

East. An random between sec. 15 & 22
 40 00 Set. Temp. gr. sec. post
 80 72 Intersected N. & S. line 157 lks S of post.

CH. LK.

West. Corrected between same

70 00 Gr. sec. cor. B Walnut. Dr. bears N. 21 W. 24 lks 32 75
 Sugar 20m. " N. 17 W. 27. "

59 55 B Walnut. 24 in dr.

65 66 Brook 100 lks wide co. S.W.

80 00 Set post cor to sec. 9. 10. 15 16
 Buckeye 6 in dr. brs N. 68 W. 16 lks
 W. Walnut 6 " " " S. 71 E 37 "

East. on random between sec. 10 15.

4 13 Brook 100 lks wide co. S.W.

40 00 Temp. gr. sec. post.

80 00 Intersected N. & S. line 159 lks S. of post.

CH. LK.

North Between Secs 9 10

18 34 Elm 18 in dr.

46 00 gr. sec. cor. Elm. --- Dr. brs N. 44 W. 19 lks.
 Buckeye 6 " " " S. 60 E 12 "

55 32 Buckeye 14 in dr.

68 20 Brook 100 lks wide co. S. E.

80 00 Set post. cor. to sec. 3 4 9 10
 Buckeye 10 in dr. bears S. 7 E. 18
 Dr. 10m " " " N. 7 W. 11

East. Between sec. 30 10. on random

Brook 10 lks wide co S.W.

48 00 Temp. gr. sec. post.

80 77 Intersected N. & S. line 149 lks S of post.

West corrected between same

40 36 gr. sec. cor. Pl. Ash 20 in. Dr. brs N. 21 lks
 Buckeye 10 " " " " S. 61 E 27 "

80 77 To sec. cor

North Between secans 30 4.

5 75 Brook 10 lks wide co S.W.

13 75 Elm 12 in dr

30 56 Brook 100 lks wide co S.E.

34 50 Dr 100 " " " " S.W.

40 00 gr. sec. cor Buckeye 12 in dr. brs W. 12 lks
 Buckeye " " " " " S 32 E 26 "

52 00 Brook 100 lks wide Co. S. E.

CH.	LK.		CH.	LK.	
63	00	Lynn 14 in Dr.	57	14	Beech 24 in Dr
75	90	Brook 100 lks wide co. S.W.	80	00	Set post cor to sec 20 21 28 & 29
78	30	Intersected N. Boundary 50 lks W. of post W. Walnut 10 in Dr. vers. N. 1/2 W. 2 lks. Red Bud 6 S. 77 W. 28.			Beech 16 in Dr. bro. S 45 W. 4 lks Do 28 N. 31 E 35 ..
North		Between sec. 32 & 33	East.		on random between sec. 21 & 28
18	14	Hickory 24 in Dr	40	00	Temp gr. sec. post
40	00	gr. sec. cor Beech 13 in Dr bro N. 7 E. 11 lks Sugar 11 S 17 W. 27 ..	80	29	Intersected N. & S. line 148 lks S of post
68	95	W. Ash. 20 in Dr.	West		corrected between same
80	00	Set post cor. to sec. 28 29 32 & 33 Hickory 20 in Dr. bro. N. 13. W. 18 lks. Do. 7 S 29. W. 27 ..	40	14	gr. sec. cor. Bun Oak 4 in Dr. bro. S 5 E. 12 lks Bl Ash. - S 89 E 15 ..
		April 1st. 1821.	80	29	To sec. cor
East		Between sec. 28 & 33. on random	North		Between sec. 20 & 21.
40	00	Temp gr. sec. post	20	64	Beech 24 in Dr
80	27	Intersected N. & S. line 145 lks S of post	40	00	gr. Sec. cor. W. Ash 18 in Dr bro N. 33 E 12 lks Lynn S. 35 E 19 ..
West		Corrected between same.	58	33	W. ash 10 in Dr
40	14	gr. sec. cor W. Elm 24 in Dr bro. S 13 E 2 lks Do - - .. S 87 E 22 ..	80	00	Set post cor. to sec. 16 17 20 & 21 W. ash. 6 in Dr bro S 41 E. 11 lks Logwood 4 N. 46 W. 12 ..
80	27	To. sec. cor	East		Between sec. 16 & 21 on random
North		Between sec. 28 & 29	40	00	Temp. gr. sec. post
25	29	Sugar 12 in Dr	41	42	Brook. 25 lks wide co. S. E.
40	00	gr sec cor Beech 12 in Dr bro N. 47 W. 32 lks S 3. 15 Hickory 4 S. 89 E 9 ..	80	30	Do 100. S. E. Intersected N. & S. line 139 lks. S of post continued under Public & Co Rds. back of book.

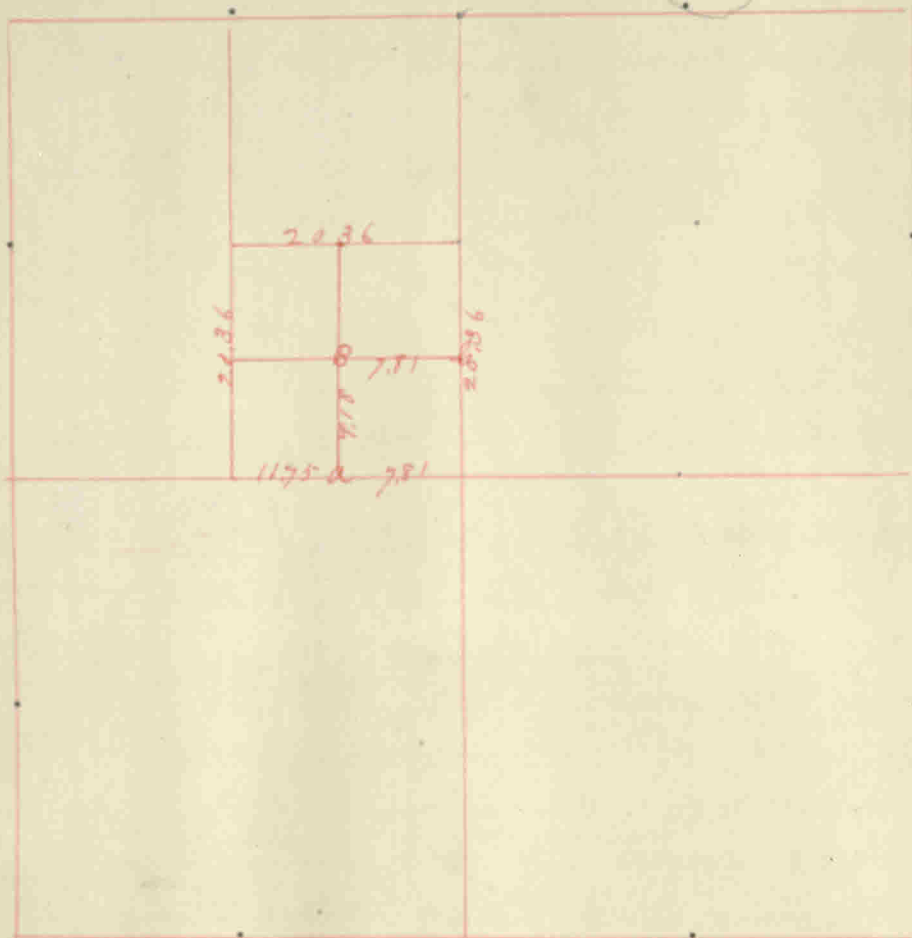

CORNERS.	STONE.	WITNESS.	DR.	BEARINGS.	CH.	LK.	
Gilbert Palmer		The SW ¹ / ₄ of the N. W. ¹ / ₄ .					
N.W. cor.		Hornbeam	6	S 26 W.		7 1/2	
		Ash	12	S 64 E		27 1/2	
		Oak	3	S 36 W.		2 1/2	
N.E. cor		Maple	2	N. 36 E		5	
William S. Carpenter		The S.E. ¹ / ₄ of the N.W. ¹ / ₄					
N.E. cor.		Ash	10	N. 1 E		15 1/2	
		Beech	12	S 5 E		21	
				Bk Co. p. 249.			
Center of N.E. ¹ / ₄		relocated from Gregg old stump					
		Beech	10	N. 4 W		15	
		Ash	4	N. 57 E		45 1/2	
		Poplar	30	N 42 W	1	19	
Center of N.E. ¹ / ₄		Hickory	24	S. 42 W.	1	17 1/2	
Cor. between S ¹ / ₂ & N. fractional ¹ / ₂ of E ¹ / ₂ of N.E. ¹ / ₄							
		Hickory	24	S 45 W.		25	
		Beech	12	S 45 E		31	
				Bk Co. p. 35.			
N.W. cor. of sec. 1.		relocated by measuring & tracing					
		old lines witness trees all gone. Parties all satisfied					
		25x15. three sides square. the other					
		rounding & tapering to top					
		large rock		S 43 3/4 E	1	72	
1/2 mile post on N.		relocated by measurement.					
		22x23 sharp at top		Ash	22	S 7 1/2 E	31 1/2

CORNERS.	STONE.	WITNESS.	DR.	BEARINGS.	CH.	LK.	CORNERS.	STONE.	WITNESS.	DR.	BEARINGS.	CH.	LK.
----------	--------	----------	-----	-----------	-----	-----	----------	--------	----------	-----	-----------	-----	-----

of sec. 10x16 Stone Sou line
 Mr Ross testifies that when the land was sold
 it was measured to be 80 rods & the fence
 shows the intention of the parties in the sale.
 The survey is made according.
 April 12, 1881

SE corner sec 1 or perhaps the SW corner of 6-15-2E
 (There is a 12 link offset in the corners but
 only one corner plug was found - hence I
 don't know which corner it marks) Witnesses:
 Centerline of concrete pavement 8.27 feet south,
 SW corner of curb of culvert N45°E 10.93 feet.
 NW corner of curb of culvert S20°E 26.00 feet.
 Telephone Pole S45°W 57.27 feet

Center S. of SE 1/4 - An old stone found 10.88 feet north of centerline of
 pavement (An iron pin set in concrete promised)
 Elm 7" N30°E 45.6 ft. Wood corner post north 40.5 ft.
 Steel fence post South 41.2 ft.; Steel fence post
 S15°W 43.0 ft., Telephone pole S20°E 44.8 ft.

S 1/2 Mile - No stone or other evidence found.
 Cen. S of SW 1/4 - No stone or other evidence found.

SW corner sec - A copper pin found 3.00 ft. north of centerline of
 pavement and referenced as follows, transit:
 NW corner of iron fence corner post S30°E 37.46 ft.
 Telephone Pole S60°W 76.9 feet. SE corner of
 house bears about N50°E 101.9 feet.
 14 July 1945 Stanley Shartle, Reg. No. 3431.

80 SE corner sec - After an extensive survey I find convincing proof
 that the copper plug 8.27 feet north of center
 of concrete pavement is for SW cor 6-15-2E
 and that a mark should be made 12 links
 south of this plug to designate the SE corner of
 sec 1-15-1E. SE corner 1-15-1E is 40.668 ch
 north of E 1/2 mile stone 12-15-1E.

E 1/2 mile stone - a black stone found 40.063 ch. north of
 SE corner sec. and referenced as follows:
 W 1/2 mile stone 6-15-2E north 12 links. SE corner
 foundation of house N40°W 195.4 links.
 Maple 30" N70°W 78 links. Elm 10 S35°W 79.1 links.
 Elm 10 S55°W 96.6 links. Power pole S25°E 63.6 lbs.

Cen. S. of NE 1/4 - A large blue stone found in roots of oak
 38" N75°W 3 1/2 links. I drove a 1 1/4" iron pipe
 40 inches long down on west side of stone. An
 oak 3" bears S35°E 23 links. The stone is
 20.42 1/3 ch. west of E 1/2 mile stone of sec.

2.83 1/3 ch. west of E 1/2 mile stone. Old stone gone - stake set.
 4.00 ch north of E 1/2 mile stone is a wood stake set.
 Stanley Shartle, Feb. 28, 1946.

The following notes are transcribed from a survey made
 in 1911 by John O. Kain, S. H. Co:
 NE cor sec - stone found 8 2/3 rods E of another stone.
 N 1/2 mile stone found
 Center N. of NW 1/4 - stone found 20.223 ch west of N 1/2 mi stone.
 Center NW 1/4 - stone found.
 Cen. E of NW 1/4 - stone found 20.38 ch E. of center of NW 1/4
 center NE 1/4 - stone found 20.385 ch E of cen. W of NE 1/4
 Cen. S of NE 1/4 - stone found 20.44 ch. S. of center NE 1/4
 17.55 ch E of center S. NE 1/4 - a stone found (this stone is now gone
 as I discovered in 1945). This stone, according to Kain's notes,
 was 1 1/3 rods W of E 1/2 mi stone (not found by him) and 42.06 ch S 30°30'W
 from stone 8 2/3 west of NE cor of sec.
 Stanley Shartle

Field Notes of Section _____ Township _____ North, Range _____, Hendricks County, Indiana.

CORNERS.	STONE.	WITNESS.	DR.	BEARINGS.	CH.	LK.	CORNERS.	STONE.	WITNESS.	DR.	BEARINGS.	CH.	LK.
<p>SE. cor of Sec. 1 after further surveys Stanley Shurtle & I (James Lassie) have come to the final conclusion that the copper plug found in the pavement marks the common corner of Sec. 1 & 12-15-1E & Sec. 6 & 7-15-2E. It is apparent that the early surveyors disregarded the second corner.</p>													

Field Notes of Section 2 Township 15 North, Range One East, Hendricks County, Indiana.

CORNERS.	STONE.	WITNESS.	DR.	BEARINGS.	CH.	LK.	CORNERS.	STONE.	WITNESS.	DR.	BEARINGS.	CH.	LK.
----------	--------	----------	-----	-----------	-----	-----	----------	--------	----------	-----	-----------	-----	-----

6
 Beech 12 S 79 W. 14
 Ironwood. 4 S 78 E 29

Ch. B p. 249.

For plat of Aron see back of book.

SE corner sec - a copper pin found 3.00 ft north of centerline of pavement. NW corner iron cor. post S 30° E 37.46 ft. Telephone pole S 60° W 76.9 ft; SE cor. house N 50° E 101.9 ft.
 Center S of SE 1/4 - No stone found.
 1/2 Mile - No stone found - One of T. W. Garrison's witness trees still standing.
 Center S of SW 1/4 - No stone found - Garrison's wits still good.

SW corner sec. - a copper plug found 1.3 ft south of centerline of pavement. References & ties as follows:
 SE corner of brick building N 20° W 67.44 ft.
 NE " " " " S 50° E 51.80 ft.
 NW " " " " S 40° E 39.95 ft.

14 July 1945 - Stanley M. Shurtle - Registered No. 3431.

Interior angle in SW cor sec. E. to N. (from SE cor sec. to W 1/2 mi.) found by Allen V. Fox to be 88° 54' - Stanley Shurtle, 4/1/52.

Int. angle in SW cor sec E. to N (from Cen. S. SW 1/4 to W 1/2 mi) found in field book 40/89 to be 89° 03' - Stanley Shurtle, 5/7/52

Plat of Section 3 Township 15 North, Range One East, Hendricks County, Indiana.

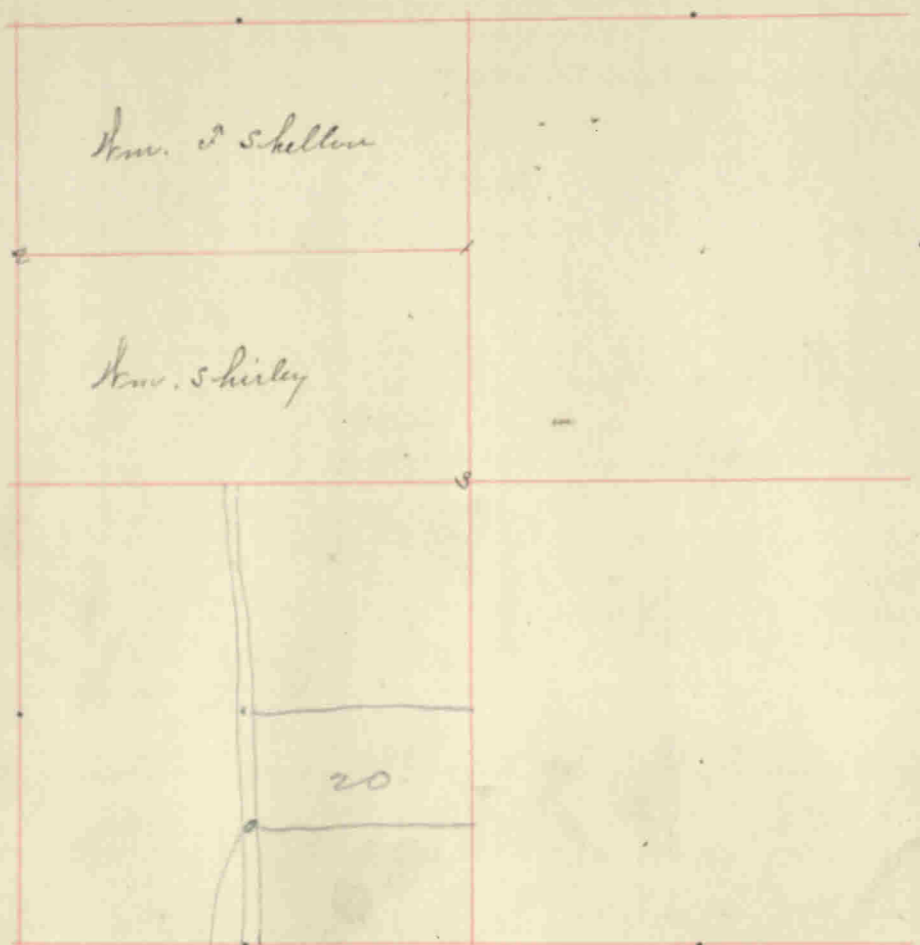

Y stone N15W 47
" N15E 47

Ar 107
4 N 46 E. Road
42' S. of 25' Road

CORNERS.	STONE.	WITNESS.	DR.	BEARINGS.	CH.	LK.
1 S. E. cor.		Wm F. Skelton the N. 1/2 of the N. W. 1/4 of sec. 3	14	N. 33 E		25 1/2
2 S. E. cor. (S. W. cor. probably)		Sugar	20	N. 84 W.		25
		Buckeye	15	N.		22 1/2
		Sycamore	35	S. 19 W.		12
E Huff. N. E. cor.		Hickory	16	S 55 1/2 E		58
		Dash.	20	N. 54 E		43
3. S. E. cor.		William Shirley The S. 1/2 of the N. W. 1/4	18	N. 22 1/2 W.		30
		Peach	15	S 48 E.		19

Difference in corner of sec. 3034 at the E. cor.
on the Township line between 15516 R1E in 5 p. 814 lka.
and at the W. cor as expressed in the field
notes

The 1/2 mi post. for. 34. did correspond with the
field notes but is changed to agree with
facts as there was a mistake in the original
field notes at said E. cor

I have since been there and found Huff.
to be right

All from Book B. p. 250.

Field Notes of Section 3 Township 15 North, Range One East, Hendricks County, Indiana.

CORNERS.	STONE.	WITNESS.	DR.	BEARINGS.	CH.	LK.	CORNERS.	STONE.	WITNESS.	DR.	BEARINGS.	CH.	LK.
William Shirley and others a survey for.							½ mi on E. of sec. relocated						
Commencing 33 poles E. of the S.E. of the N.W. fraction							Sugar 17 N. 38 ½ E 38 ½						
at ¼ or N. ½ of ¼							Beech 14 S 65 E 52 ½						
Thence N. 5 W. 34 poles & 20 lbs							Sugar 20 S 63 ½ E 47						
13 Walnut							Beech 16 N 60 E 44						
W. Oak							Do 20 S 23 E 47						
Thence N. 72 E 37 poles & 3 lbs to the sec. line							Bk. Co. p. 10						
7 p. & 22 ½ lbs W. of							½ mi post on S. of sec. 3						
Mar 7/22/1846.							relocated a 28x20.						
S ½ mi post sec 3							W Elm 24 S 33 ½ W 63 ½						
relocated							Sycamore 20 S 31 ½ E 27						
Methodist M. House beginning 37 p. E. of the above.							Bk Co. p. 10						
½ mi. post.							S. E. ¼ cent. 18x10 Beech 11 S. 61 W. 58						
Thence N. 9 poles							S. E. ¼ cen N. a stone a little N. of the proper place						
Thence E. 20 poles							because of a large Hickory stump						
Thence S. 9 poles to the line & 20 p. E. of the beginning							Beech 24 S 31 E 84						
Sugar 120 N. 66 ½ E 125							S. E. cor. sec. 3 relocated a good stone and						
Beech 14 S 33 ½ W. 29							moved S. 7 lbs from						
Bk. Co. p. 9.							when Hudley had made the same.						
Wm Shirley & others a survey for							all done by request of of parties, and						
No cor. named							because it was strictly required, in order						
Can W. of said ¼ (don't say what)							to stand in the line with the ½ mi post.						
Beech 14 N 65 W. 80							and sec. cor. E.						
Sycamore 8 S 19 W. 96							Walnut 4 N. 34 ½ E 43						
Beech 20 N. 56 W. 32 ½							Bun Oak 40 S. 41 ½ W 1 10						
Do 14 N. 34 E. 60 ½													

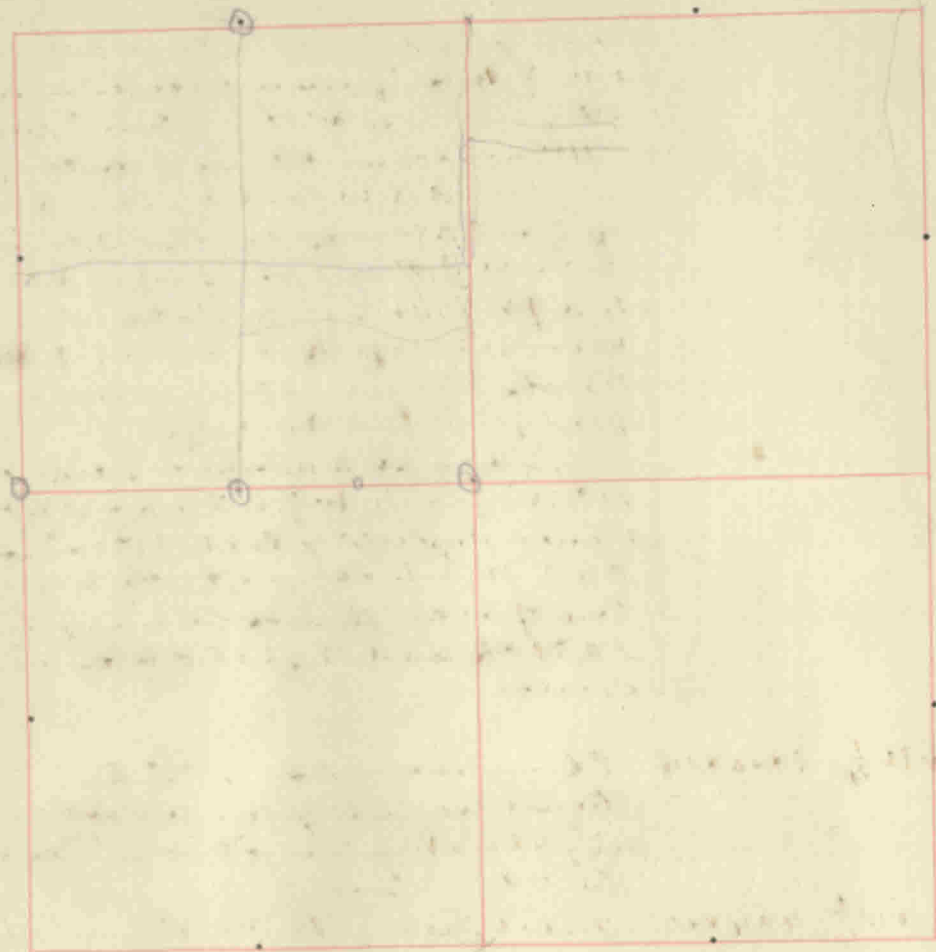

CORNERS.	STONE.	WITNESS.	DR.	BEARINGS.	CH.	LK.
John McElain S.W. cor. a sec. cm.	N. 8 1/2 Sec. 4. W. Walnut Buckeye.		10 6	S 20 E N. 67 W		10 5-
				Bk B p. 250		
Siggerson Road in Secs. 4 & 5. 1/2 mi between them						
Thence N. 149 poles & 15 lks. to sec. cor.						
Thence W. 72 poles to 1/4 mile post.						
Thence N. 226 poles.						
	Elm W. Oak.		30 60	N. 28 W. S. 20 W.		33 45-
to Johnsons Road.						
				Bk. C. p. 53.		
Parsons partition 3/4 off. of the E. end.						
Beginning at N. E. cor. of a tract of land.						
Thence S. with sec. bearing 81 & 15 lks to S. E. cor of said tract of land.						
Thence W. with the line thereof 120 poles						
	Beech		16	S 4 E		19
& 12 lks.	Do.		15	N 4 W.		53.
Thence N. with sector bearing 80 poles & 12 lks. to the N. line of said land.						

CORNERS.	STONE.	WITNESS.	DR.	BEARINGS.	CH.	LK.	CORNERS.	STONE.	WITNESS.	DR.	BEARINGS.	CH.	LK.
SE corner sec - No stone or other evidence found.													
Center S of SE 1/4 - Stone believed to be missing. Not found.													
1/2 mile Stone - section 5-15-1E. A copper pin in a standard type "C" monument found and to be replaced with pin in concrete. Centerline of pavement 16.46 ft southward SE corner of west header - NW 26.45 ft. SW corner of east header - NE 28.00 ft.													
1/2 mile stone 4-15-1E - A copper pin found in type "C" monument 9.68 ft north of centerline of pavement. NE corner base of east header sewer pipe - S - 32.58 ft. NW " " " west " " " S30°W - 36.31 ft. SE " " " east " " " " north 19.98 ft. SW " " " west " " " " N40°W 24.65 ft. Concrete R/W marker northward 45.95 feet.													
Center S of SW 1/4 - } Stones not found and believed to be lost. SW cor. Section - }													
Stanley M. Shurtle, 14 July 1945.													
NW cor sec from survey of A. A. Ross Road in 1908; Stone found wit. by stone north 14'-10" and stone East 126 ft., which last wit stone is wit by stone N-25'-9" Transcribed by Shurtle, 1947.													

Plat of Section 5 Township 15 North, Range One East, Hendricks County, Indiana.

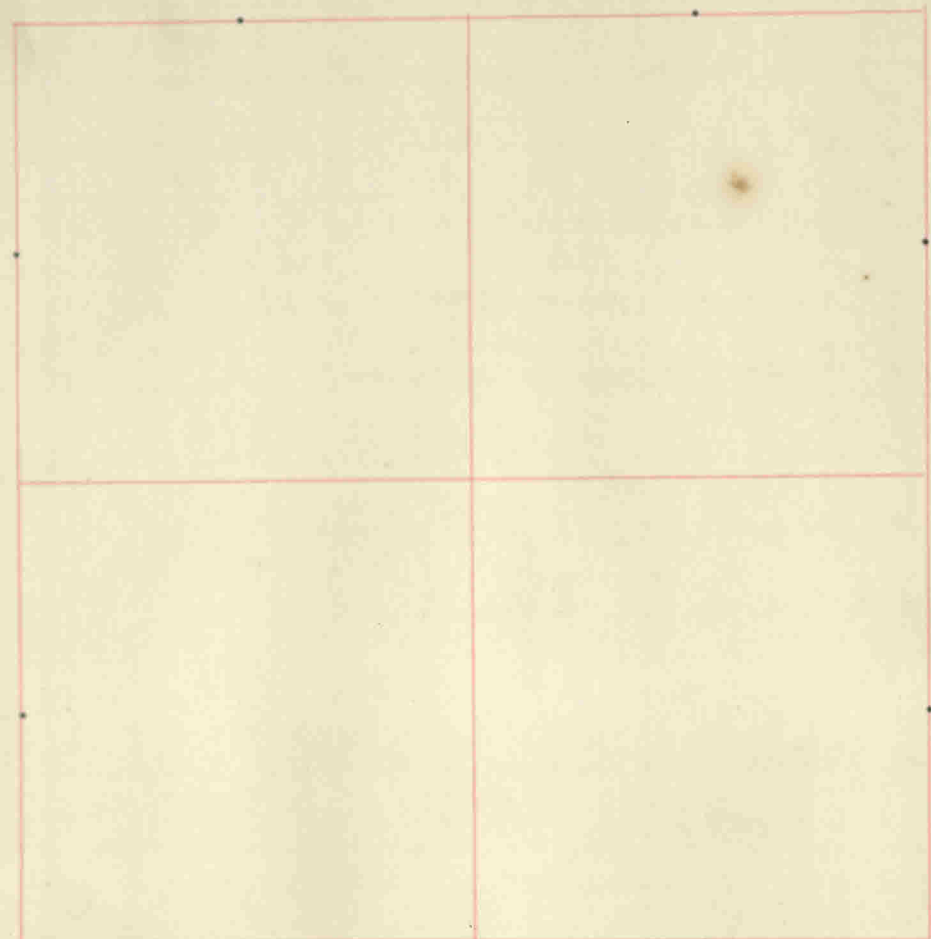

CORNERS.	STONE.	WITNESS.	DR.	BEARINGS.	CH.	LK.
Moses Dooley N.E. cor.	S 1/2 of N.E. 1/4	ash Beech	3 24	S. N 63. E		5
William King N.E. cor.	W 1/2 of S.E. 1/4	Elm Buckeye	16 12	N. 32 E S 12 1/2 W		1 27
Bk B. p 251.						
1/2 mi post on N. side	small plan	ash	15	S 61 3/4 W		19
2 1/6 lks W. of full 1/2 mi.	poplar	Hickory	10 34	N 43 1/2 E S 5 1/2 E		20 159
to sec. cor (dont say which)	Do	Do	36	S 12 1/4 E		176
Bk C. p. 6.						
1/2 mi Stone on E side	relocated	oak	30	N 80 E		104 1/2
	24x18 flat	Hickory	20	S 78 W.		26
20 A. off the N.E. end.	E 1/2 of S E 1/4	R Elm	12	N. 64 E		4 1/2
N.E. cor.	12x12.	Do	12	N. 83 W		42.
S.W. cor.	18x14	Walnut	28	N 50 1/2 E		11
		Elm.	28	S. 37 W		58 1/2
N. end 81 p. & 8 lks. E & W. ends each						
57 poles 8 1/2 lks. and S. end 81 poles & 8 lks.						
S.E. 1/4 cont.	15x10	Beech	18	N 48 E		95 1/2
		Do	14	N 48 1/2 W		59 1/2
both witnesses have low tops						
Bk C. p. 100						

Field Notes of Section 5 Township 15 North, Range One East, Hendricks County, Indiana.

CORNERS.	STONE.	WITNESS.	DR.	BEARINGS.	CH.	LK.
Miller & Thompson. A survey for.						
The S $\frac{1}{2}$ of the E $\frac{1}{2}$ of the W $\frac{1}{2}$ of the S.W. $\frac{1}{4}$ (20 a. more or less)						
conveyed to G. J. Hawkins						
N.E. cor of tract	13.	W Walnut	10	S 55° E	1	41
		do.	10	S. 7° E.	2	4 $\frac{1}{2}$
N.W. cor.	Rock.	W Walnut	10	S 86 $\frac{1}{2}$ ° E		97
		W Cherry	10	N. 16 $\frac{1}{2}$ ° E		25
April, 16 1867. Bk. C. p. 199						

Cent. N.E. $\frac{1}{2}$ S.W. $\frac{1}{4}$	(40 R + 12 Lk = $\frac{1}{2}$) the so.					
stone	Buckeye	10	N 76 $\frac{3}{4}$ ° E		23.	
gain N.T.S. 48 lks.						
thence S. 39 $\frac{1}{2}$ °	rd. B Walnut.	6.	N 43 $\frac{1}{2}$ ° E		12	

Surveyed for Matilde Cortez & J.V. Hollingsworth.

Divis of N.E. gr. E & W						
E $\frac{1}{4}$ of $\frac{1}{4}$	12 X 2 X 7.	Stone		N 53° W.		24 $\frac{1}{2}$
		do.		N. 34 $\frac{1}{2}$ ° W.		45.
cen sec by measurement on W. $\frac{1}{4}$		Stone		S 03 $\frac{1}{2}$ ° W.		
	17 X 10 X 15	Stone		N 3 $\frac{1}{2}$ ° W		

making divisions E & W. of N.E. $\frac{1}{4}$ of sec 5. relocated N.W. cor. of sec 5. to N.E. cor. of sec 6. by old witness parties not satisfied measured. To find same and came out 4 lks owing to dis measured. (4 mi) and roughness of ground could not tell which was right found center N. 36° E. to far N. placed a stone 36 lks S.

101 rds N. cen. S of S.W. $\frac{1}{4}$ of S.W. $\frac{1}{4}$ a Cherry 16 S. 14 x 9 x 9. Bk C. p 370. 27.

The cen. N. of S.W. $\frac{1}{4}$ S.W. $\frac{1}{4}$ found to be too far east. and a two did not correct it

Sec. 5 7 15 NR 1 E.

I reestablished the $\frac{1}{2}$ mi. corner on N.T.S. line from one old witness (taken from B.C. p 6) well preserved.

corner	(15 X 15 X 8)	Stone	(14 X 7)	N. 8° E.	30
		Rock	(6 X 11 X 13)	S. 23° W	72.

Bk C. p. 368.

CORNERS.	STONE.	WITNESS.	DR.	BEARINGS.	CH.	LK.	CORNERS.	STONE.	WITNESS.	DR.	BEARINGS.	CH.	LK.
SE corner sec - no stone found		} corners probably lost!											
Cen S of SE 1/4 - no stone found													
<p>5 1/2 mile stone found - Type "C" monument found 16.46 feet north of centerline of pavement and referenced as follows:</p> <p>SE corner base of west header NW 26.45 ft.</p> <p>SW corner base of east header NE 28.00 ft.</p> <p>NE corner foundation house S60°W 145.1 links.</p> <p>NW corner concrete R/W marker S30°E 115.3 links.</p>													
Cen S of SW 1/4 - no stone found and corner probably lost.													
<p>^W SE corner sec - copper pin found about 5.1 ft south of center pavement.</p> <p>SW corner of Church 82.1 ft NW.</p> <p>SE corner of Church 82.0 ft NE.</p> <p>NE corner concrete R/W mont S10°W 76.8 ft.</p> <p>NE " " " " S55°W 90.95 ft.</p>													
<p>14 July 1945 Stanley Shurtle, Registered No. 3431.</p>													

Field Notes of Section 6 Township 15 North, Range One East, Hendricks County, Indiana.

CORNERS.	STONE.	WITNESS.	DR.	BEARINGS.	CH.	LK.
cen S.E. $\frac{1}{4}$	5x6x9.	stone		N		10
cen N.S.E. $\frac{1}{4}$	16x13x9.	Elm.	22	S. 51 E		51.
cen. N. of S.E. $\frac{1}{4}$ of S.E. $\frac{1}{4}$	9x12x7	Beech	24	S 26 $\frac{1}{2}$ E		47 $\frac{1}{2}$
20.166 rds. N. cen N.S.E. $\frac{1}{4}$ S.E. $\frac{1}{4}$	15x20x8 $\frac{1}{2}$	Elm Hickory	13 19	S 59 $\frac{1}{2}$ E N. 59 $\frac{1}{2}$ E		1 7 1 75
52. 825 rds. E cen. N.S.E. $\frac{1}{4}$	10x10x10	stone		W.		19.
100. 91 rds. N. S.E. cor of sec	20x12. thin	Beech	15	N. 88 W		17.
26. 908. rds. W of cor described on next line above	10x12x8.	Oak Oak	10 10	N. 55 $\frac{1}{2}$ E S. 13 $\frac{1}{2}$ E		26. 40

L W. Jenkins. A Survey for as
Trustee of Washington Tp. to
locate the cor. of sec. 5 & 6. T15-NR1E
which will establish the road on the N.
line of said sec. 5. over which there
was a dispute
after retracing lines we established

the cor. to 5 & 6. with N. as follow
Rock (7x16x24) N. 22 ft
18x24x41 26 (7x18x24) - S. 18 ft.

The above. cor. planted in the presence of
and to the satisfaction of all concerned.

cen S. of SW. of sec. 32. T16-NR1E
9x15x24 stone N60W 43ft

June 20. 1897
Center S of SE4 - Stone probably lost!
S 1/2 Mile stone - a good type "C" monument found 160.42 ft.
east of monument at the SW corner of section.
Centerline of pavement is 13.78 ft south of monument.
Concrete W marker N15°W 44.3 ft.
" " " N20°E 48.45 ft.
NW cor. west header for pipe South 36.93 ft.
NE " east " " " 530°E 40.3 ft.

SW corner sec - a good type "C" monument found 15.30 ft north of
centerline of pavement and 160.42 ft west of S 1/2
Mile stone sec 6. References as follows:
Concrete W marker S15°W 66.56 feet.
NW cor. brick foundation house S30°E 91.34 ft.
14 July 1945 Stanley Shurtle, Surv.

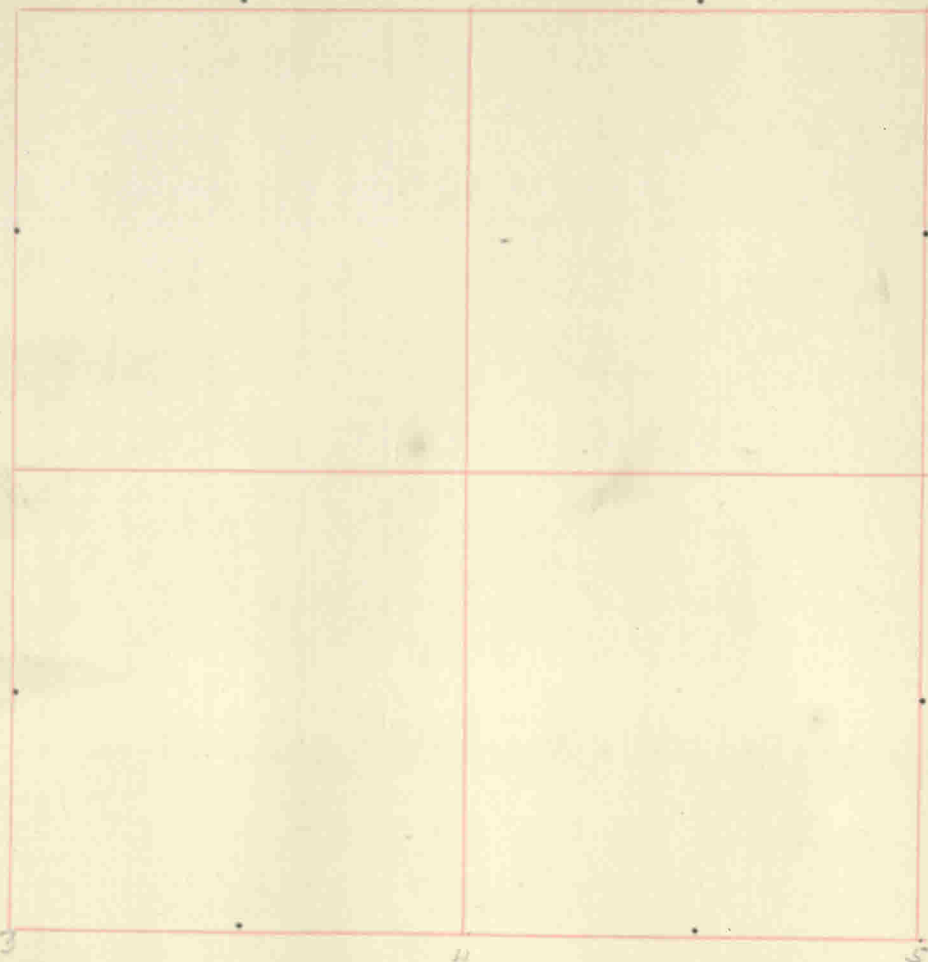

CORNERS.	STONE.	WITNESS.	DR.	BEARINGS.	CH.	LK.
----------	--------	----------	-----	-----------	-----	-----

40 a. off the N. end of the W. $\frac{1}{2}$ of S. E $\frac{1}{4}$
 also part of the fraction on the N. end of the
 S. W. $\frac{1}{4}$ of sec. 7.

Beginning at the N. E. cor of 80.
 Thence S. with sec. bearing 70 poles & 24 lks.

Thence W. with sec. bearing 90 poles & 3 lks
 across the 80. and also across the fraction
 to the meridian line

When	poplar	40	S 83 W.	23
	Walnut	22	N 10 E.	53

Thence N. with said line 70 poles & 24 lks. to
 the N. W. cor of fraction thence

Thence E with sec bearing 90 poles & 2 lks
 to the beginning

S. E. cor.	Sugar	1	S 5 E	18 $\frac{1}{2}$
	Poplar	4	N 15 $\frac{1}{2}$ E	28

The remainder of the 80 & fraction contain
 49. 3. 32:

East line	96 p. & 7 lks.	Silene	89 poles 18 lks.	
S. E. cor	Beech	15	S 72 $\frac{1}{2}$ W	21
	Elm.	5	N 6 E	37
			Rk l. p.	95

Field Notes of Section 7 Township 15 North, Range One East, Hendricks County, Indiana.

CORNERS.	STONE.	WITNESS.	DR.	BEARINGS.	CH.	LK.
Jones & M ^{ee} . A survey for in sec. 7.						
S. E. cor. of W. 1/2 of S. E. 1/4						
	25x20	Hackberry	30	N 1/3 W		12
		Beech	18	S 1/2 E		28
		Maple	6	S 3/4 E		22
		Beech	18	N 5/7 E		37
W. 1/2 mi post: good long of flat.						
20 rods, & 24 lbs. S. of W. 1/2 mi cor. relocated from						
stumps of old witnesses						
	25x18	Hickory	20	S 20 E		39 1/2
		Sugar	8	N 72 E		57
Feb. 18 1887 surveyed by consent and in presence						
of parties Bk. Co. p. 197.						
Cor. 37 rods W. of N. E. cor. of sec.						
20x22. Commencing at S. E. cor. of						
E 1/2 of N. E. 1/4 and running W. 39 rods						
thence N 8 rods & 13 lbs						
		Beech	18	S 53 1/2 E		19
		Do	16	N. 76 E		38
		R. Oak	18	N 26 W		52 1/2
		Beech	14	N 38 3/4 E		6 3/4
thence E, 37 rods						
thence S. 8 rods & 19 lbs. containing 4.						
Bk. Co. p. 223						

CORNERS.	STONE.	WITNESS.	DR.	BEARINGS.	CH.	LK.
cor of sec. 78 & 17.018 relocated by running						
E & W. & N & S.						
		Beech	14	S 71 W		77
		Do	16	N 66 E		96 1/2
S. E. cor sec. 7. 16x32.						
(see page 198 Bk Co.) That was subsequent to this						
without knowledge of this & by agreement						
of parties. Bk. Co. p. 229.						
W. from the cen. S. N. E 1/4 36 rods						
		B Walnut	10	S. 87 1/2 E		39
cutting						
cutting of 34 a. exclusive of incumberance						
W. from cen. N. N. E 1/4 36 rods						
		stone				9 lbs west of it.
For Stanley Hall to Ella Gibbs.						
Beginning at W 1/2 mile						
thence E 13.5 ch						
thence N 11 1/2 ch to R.R. right of way						
thence with R.R. R. of way 9.06 1/4						
thence S. 9 rods						
thence West 17 rods & 14 ft.						

Field Notes of Section 7 Township 15 North, Range One East, Hendricks County, Indiana.

CORNERS.	STONE.	WITNESS.	DR.	BEARINGS.	CH.	LK.	CORNERS.	STONE.	WITNESS.	DR.	BEARINGS.	CH.	LK.
----------	--------	----------	-----	-----------	-----	-----	----------	--------	----------	-----	-----------	-----	-----

to meridian line
 Thence on meridian 35 R. 5 ten ft. to
 place of beginning. Estimated
 to contain $13 \frac{32}{100}$ A.
 May 20th 1887.
 See Sec. 8 page 38.

Brattan & Thompson. Bros. a.

survey for.

cen E of S.E. $\frac{1}{4}$

9x14x18

Apple tree 8 S 80 $\frac{1}{2}$ W.
 Do 8 S 5 $\frac{1}{2}$ W

44 $\frac{1}{2}$ ft
 55 $\frac{1}{2}$ ft

cen W. of S.E. $\frac{1}{4}$

stone promised

B Walnut 12 N 57 W.
 Do 10 N 6 W

7 $\frac{1}{2}$ ft
 40 $\frac{2}{3}$ ft

Jordan & Gibbs. a survey for.
 295 $\frac{1}{3}$ ch. S. of Right of way of East L. R.R. on
 meridian line is.

10x6x12 B Walnut 12 S 57 W

35 ft.

Thence E. 13.54 ch.

6x8x12

Sugar clay 30 N 51 W
 Clk. .. 40 S 88 $\frac{1}{4}$ W.

6 ft.
 36 $\frac{1}{3}$ ft

Hall to Thompson

12 $\frac{65}{100}$ ch. N. of W. $\frac{1}{2}$ mi.

stone Sugar.
 Maple
 Co.

15	N 41 $\frac{1}{2}$ E	1	97 $\frac{1}{2}$
8	N 57 $\frac{1}{2}$ E	8	25
6	N 20 W.		15.

N.W. cor. of sec. 10 & 14.

Thence E 13.61 ch. to a stone.

Thence S. with sec. bearing 27 $\frac{59}{100}$ ch. N. line of
 RR right of way.

Thence W. with N. line of RR land 13.57 ch.

to beginning = 37 $\frac{26}{100}$ A.

Aug. 30 1892

J. W. Trotter S.H. Co.

CORNERS.	STONE.	WITNESS.	DR.	BEARINGS.	CH.	LK.	CORNERS.	STONE.	WITNESS.	DR.	BEARINGS.	CH.	LK.
<p>Survey for Deming & Thompson. Both present. Found stones necessary by establishing two corner stones. Set one stone on N. line N.E. & S.E. 9.797 chs S. of N. West side go by set a stone 9.797 chs S. of the N.E. cor of said gr & gr S. John O'Hain Surveyor.</p>													

W² mile stone found 14" deep:

Wood fence post	East	15.1'
W. road fence	West	16'
Power pole	S20°E	75.9'
Telephone pole	N30°W	58.6'
Walnut 24"	S80°W	38'

Transmitted by J. Borsett 6/24/53 - Skettle

CORNERS.	STONE.	WITNESS.	DR.	BEARINGS.	CH.	LK.	CORNERS.	STONE.	WITNESS.	DR.	BEARINGS.	CH.	LK.
----------	--------	----------	-----	-----------	-----	-----	----------	--------	----------	-----	-----------	-----	-----

Brattain & Thompson Survey for.
 Cen. W. of S.W. $\frac{1}{4}$
 9x14x18 Applique
 Ho. 8 S 80 $\frac{1}{2}$ W 44 $\frac{1}{2}$ ft.
 8 S 51 $\frac{1}{2}$ W 55 ft.

Cen. W. of E $\frac{1}{2}$ S. 8 $\frac{1}{4}$ sec 7
 Stone promised Double Walnut 12 N. 57 W 7 $\frac{1}{2}$ ft.
 Ho. 10 N. 6 W. 40 $\frac{2}{3}$ "

Survey for Samuel Mullen & others sec. Plat.

1.	12x22	Stone		W.		18.
2.	12x24	"		W.		21.
3.	15x20	Sugar	18	N 45 $\frac{1}{2}$ E		79.
		Rock		N 45 $\frac{1}{2}$ W	1.	48.
4.	12x18	Sugar	14	N 96 W.		33 $\frac{1}{3}$
		Rock		N 88 E		7 $\frac{1}{2}$

Survey for Ratliff et al

23 R & L. S. 7 $\frac{1}{2}$ mi 15x12x8 map 59 h. 21

Survey for Irwin Keeler - Pt NE $\frac{1}{4}$ NW $\frac{1}{4}$ Begin on north line of section at point 3.23 chains west of $\frac{1}{2}$ mile stone; thence south 5.79 ch.; thence West 1.77 chains; thence N. 68 $^{\circ}$ W. 1.905 chains; thence north 5.325 chains (as old deeds erroneously say) to the north line of the section; thence East 30 chains 53 $\frac{3}{4}$ links to the beginning. Estimated to contain 2 acres, more or less, subject to U.S. Highway No. 36 off north end.

5th day 10th mo. 1944. Stanley Shartle
 Rep. S. H. Co.

NW cor. section - copper plug in pavement 5 $\frac{1}{10}$ ft south of \pm and witnessed by:
 S.W. cor. of Church N 15 $^{\circ}$ W 82.1'
 S.E. cor of Church N 15 $^{\circ}$ E 82.0 feet.
 N.E. cor of concrete R/W post 510 $^{\circ}$ W 76.8 feet.
 N.E. " " " " 555 $^{\circ}$ W 90.95 feet.

$\frac{1}{2}$ mile - copper plug in concrete monument 25 links north of centerline concrete highway lane and wit. by:
 N.E. corner of Leslie Selchie's house S 60 $^{\circ}$ W 145.1 lks.
 N.W. corner of concrete R/W post S 30 $^{\circ}$ E 115.3 links.
 Stanley Shartle, Rep. Surv.

7.94 chains (according to plat on other page) S. of NW corner of section, a good stone 14x16x24 found and lowered below road. References:
 22" Elm S 15 $^{\circ}$ E 58.6 ft.
 Iron corner post East 16.5 feet, NW corner of concrete porch floor S 75 $^{\circ}$ E 60.5 ft. Stanley Shartle, 1945.

SW cor. section - stone 10x12x30 lowered to the depth 5"
 Power pole S. 85 $^{\circ}$ E 48.40' Power pole N 30 $^{\circ}$ E 40.02'
 Elm 3 $\frac{1}{2}$ " N 30 $^{\circ}$ W 46.16' White boulder 8x10x12 S 20 $^{\circ}$ E 39.35' Oct. 9. 1946. Ophir Claypool.

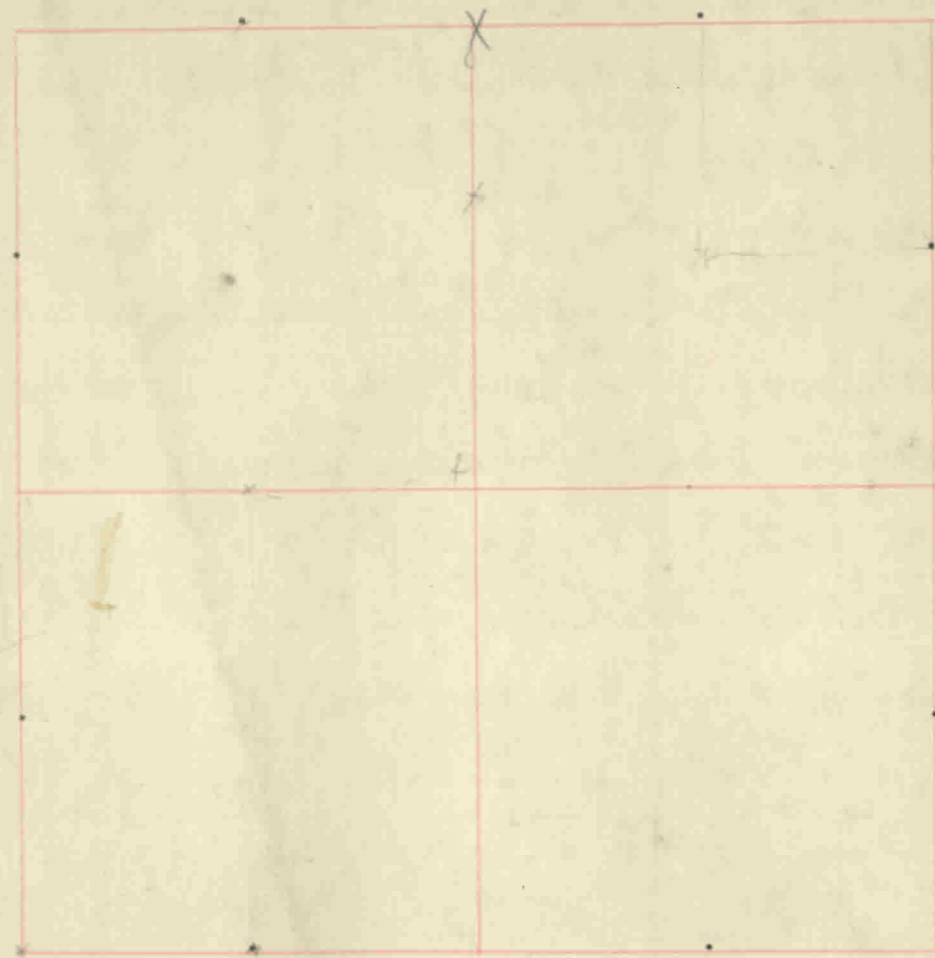

CORNERS.	STONE.	WITNESS.	DR.	BEARINGS.	CH.	LK.
William Ring the E 1/2 of N.W. 1/4		Hornbeam Sugar	5 4	N. N 1 1/2 E		20 1/2 15 1/2
The cor. is also the S.E. cor of Rings land "Not clear." Bk Co. p. 253.						
cen N. of N. E. 1/4 sec 9 flat. 15 x 30.		W Elm Beech Cherry	30 10 14	S 48. E S 75 1/2 E N 43 E		40 1/2 52. 69 1/2
cen S. of N. E 1/2 12 x 18.		poplar.	30	S 44 W		1 26
Bk Co p. 172.						
X cen of sec. 9. angular. 28 x 18.		Beech Do	20 10	N 60 E N 76 W		39 1/2 7
X thence N. 125 1/2 poles 16 x 10		Sugar B Locus.	20 6	N 70 E S 23 1/2 E		13 93 1/2
thence N. 78 W 25 1/2 poles good d.		poplar B Walnut	45 6	N 39 E S 66 W		15 3 1 28 1/2
thence S 133 1/2 p stone		S.W. cor. of Beech Do.	20 18 12	a. N 58 1/2 E N 56 W.		36 40.
cen S of N.W. 1/4 red Boulder 20 x 12		Elm Apple tree	24 2	N 28 W S 89 E		1 38 1/2 19
X N. 1/2 mi post. 21 x 12.		Sugar	20	S 68 1/2 W		7
cen N.W. 1/2 18 x 12		Hickory	6	N 47 1/2 E		25 1/2

Field Notes of Section 9 Township 15 North, Range One East, Hendricks County, Indiana.

CORNERS.	STONE.	WITNESS.	DR.	BEARINGS.	CH.	LK.	CORNERS.	STONE.	WITNESS.	DR.	BEARINGS.	CH.	LK.
For. Barnell & McCalmet. Plat. p. 48 old W. A part of the E 1/2 of N. W 1/4 of sec. 9. 15 N. 11 E. Beginning 24 1/2 rds W. & 61.38 rds N. of the cen. of said sec. 9. at a rough limestone on the N. line of St. L. R. R. right of way Sugar. 30 N 40 W 94							For. McKendree Smith & Harlan Hadley Begin 24 1/2 rds W. and 30, 7/10 rds N. of the cen. of sec. 9. 15-1 E. at a Beech 22 S 44 1/2 W 1 19 6x8x20 Sugar 15 S 68 7/8 W 92 1/2						
Thence S. 80 E 32 rds to a stone on N. side of Rockville R.							Thence N. 5. 65 ch to the S. line of S. St. L. R. R. R. Elm 10 S. 87 W 32 6 ch. & 9. lks 3x9x17 Beech 12 S. 5. W. 58 1/2						
+ on E side of said E 1/2							Thence S. 10 ch. & 80 rds to the cen. of the R. Beech 30 S 88 1/2 W 71. 4x5x20 Do. 20 S. 23 1/2 E 54 1/2						
Thence N. 75: W. 25 1/2 R.							Thence N. 49 E. in the cen. of said road 7, 25/100 ch. to the place of beginning. estimated to contain 5 acres more or less						
Thence S with sec. bearing 92.12 N. to place of beginning. Estimated to contain 9.55 A.							Jon 1896.						
24 1/2 rd. W. + 7 ch. 0.68 N. of cen. a cor. Beech. 20 S 31 1/2 W. 1 19.							Survey of land sold by M. Smith to A. B. Smith May 5 1915 W. Cheney 24 S 40 W .08 B Walnut 6 N 30 W .50 thence north in direction of Cen N. W 1/4, which stone is imbedded in the cen. of S abutment of overhead Ry crossing 1/2.500 ch to South line of Ry 4 rd of way thence west along said South line Stone slab no witnesses thence south parallel to said line Stone slab no witnesses Also the center line of a right of way from the N. W 1/4 Cen						
							A 5.04 ch 20x6x3 12.50 ch 18x7x4						

Field Notes of Section _____ Township _____ North, Range _____, Hendricks County, Indiana.

CORNERS.	STONE.	WITNESS.	DR.	BEARINGS.	CH.	LK.	CORNERS.	STONE.	WITNESS.	DR.	BEARINGS.	CH.	LK.
		of the above tract to public highway 1.125 ch south of stone marked "A" thence west parallel to S line said rd of way 10.00 ch thence S 67° 50' W 5.27 ch " N 72° 15' W 3.50 ch to pt in road which is 11 ch from W wing and 1.51 ch from E wing of ∇ Ry bridge M.D. Culver S.H.C.											
Survey for B.W. & Adrian McClain Feb. 15, 16 & 22 1916													
Stones set in surveying SW ⁴ SW ⁴													
Cent. S. SW ⁴	Red 8x12x16	B. Walnut	5"	N 20 E		72							
Cent. SW ⁴ Already set	Gray 8x16x12	Stone		N 75° W		36							
S.W. corner		B. Walnut		S. 80° W		9							
W 1/2	Stone	Stone		S 80° W		33							
Cent. W. of SW ⁴	10x12x16												
Stone set in Survey for Hugh Brown April 22, 1916													
Stone 11.58 S of Cent. N. NW ⁴		Stone		S 85 W		.22							

7 1/2 Mile Stone - a concrete monument with brass
 plug found 14.8 links north of centerline of
 U.S. Highway No. 36 - Hit by the south edge
 of a concrete Rm post N 20° E 6 1/2 links.

May 2, 1945 - Stanley Shaitle
 Registered Land Surveyor.

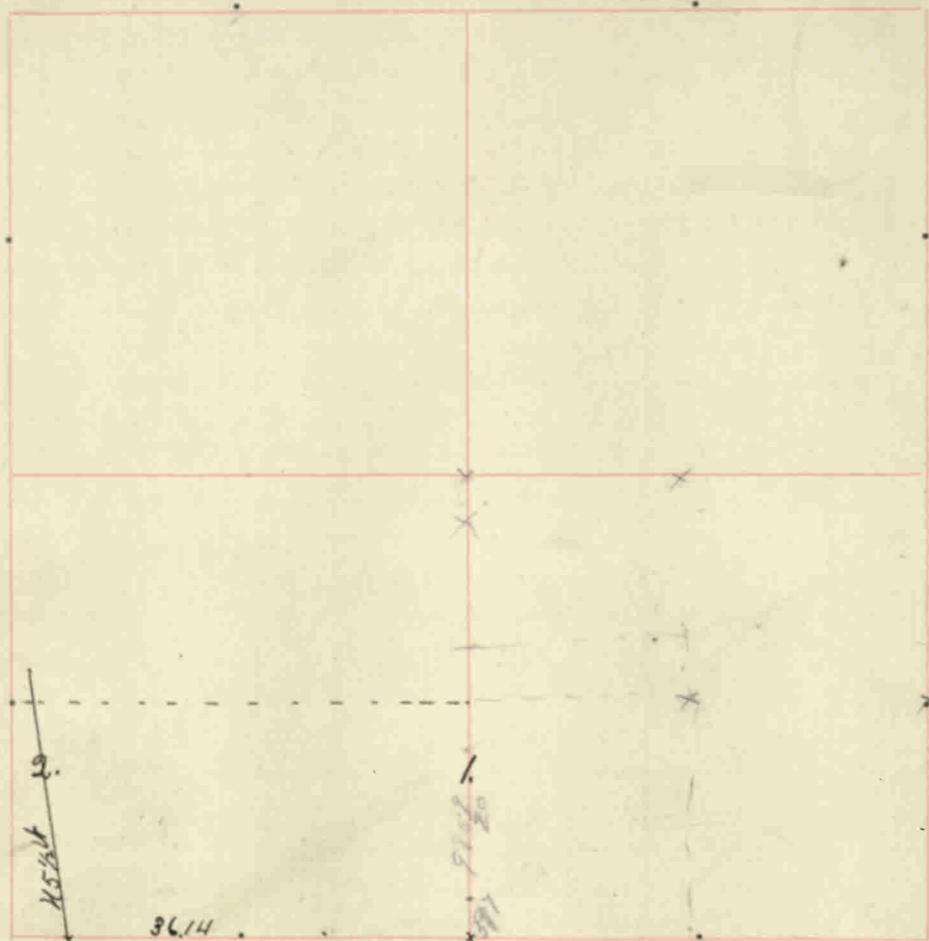

1. Stone 16x15x10 B. Walnut 12 S 10x 44 1/2 L
 W. Cherry 20 S 15x 75 1/2 L.
 2. Stone 16x11x8 B. Walnut 6 S. 488 9 1/2 L.
 Sycamore 10 S. 67 1/2 W 36 1/2 L.
 See Jenkins Partition - Com. Report of.

CORNERS.	STONE.	WITNESS.	DR.	BEARINGS.	CH.	LK.
x cen. N. of E. 1/4 sec. 10.	18x15	Sugar	18	S 88 E		17
		26.	10	N 60 1/2 W		23
x cen. of S. E. 1/4	15x10	Walnut	40	S 49 1/2 W		28 1/2
x cen. E. of S. E. 1/4	16x10.	Sycamore	5.	S 75 1/2 W		54
		Sugar	16	S 54 E		26 1/2
cen. of sec.		Sycamore	48.	N 37 1/2 W		36
				Bk. Co, p 57.		

Sec. 10 cen. N. of N. W. 1/4 made by running and measuring across the N. end of said N. W. 1/2 & taking half the distance which ~~was~~ does not correspond with Dennis cor. which was made as Johnson says by commencing 1/2 mi N. of there running S. and set post.

Pin Oak 20 S 89 1/4 E 1 30
 18x32. B. Walnut 10 S 13 W 99 1/2
 Beech. 20 S 54 1/4 E 84
 1/2 mi on west of 10. found by running through the section

N. & S. by running E & W. from the cen. of sec. 9010. which had been set.

where one old witness remained
 Beech. 16 S 51 3/4 E 9 27
 20x40 B. Walnut 24 S 28 W 27 1/2
 Bk. Co, p. 171

Field Notes of Section 10 Township 15 North, Range One East, Hendricks County, Indiana.

CORNERS.	STONE.	WITNESS.	DR.	BEARINGS.	CH.	LK.	CORNERS.	STONE.	WITNESS.	DR.	BEARINGS.	CH.	LK.
John Smith & others A survey for sec 10.							Thence N. 5 1/2 ch. W. with cen of creek 3 ch						
N 1/2 mi post one old witness standing							Stone 16 lks E. stone is						
30 x 28 x 20 in hanch) W. dak. 24							B Walnut. 16 N 42 E. 6						
Sugar 20 N 58 1/2 W 19 1/2							witnessed by stone 50 E						
Beech. 22 S 69 1/2 E 2 22							A cor. 3 ch 92 lks. N of S. 1/2 mi. see above.						
S from sec. cen. 14 pl. + 2 1/2 lks.							poplar. 4 N 10 1/2 W 4 2/9						
30 x 24 x 15 Sugar 12 N 30 E 9							Thence N. 1 ch. + 97 1/4 lks.						
Beech. 22 S 4 W 25							Buck 18 S 60 1/2 W 55						
A cor. W on line 132, and 14 1/2 poles from N. line of 1/4							Thence N. 7 ch. 88 1/2 lks						
26 x 20 x 14 Sycamore 30 N 71 E 44 1/2							Elm. 4 S 18 1/2 W 17						
Buckeye 8 S 27 E 10							Thence N 5 1/2 W 1.78 ch. to a point.						
Thence W. 12 p.							stone 2 rds. E.						
Thence N 35 E. about 18 or 11 lks.							B Walnut 12 S 48 1/2 W 40 1/2						
Thence E 134 poles to beginning							Thence N 5 1/2 W 7 ch. 89 1/2 lks.						
a cor. 6 p. E. + 1 1/2 lks. N. of cen. of sec. N.W. 1/4 on line							stone is						
20 x 18 x 14 Sycamore 45 N 53 E 9							stone 67 1/2 lks E. 49						
Elm. 36 N 76 E 21 1/2							Cottonwood 2 1/2 S 19 1/2 W 37						
1 1/2 lks. N. of cen. E of N.W. 1/4							Thence N 5 1/2 W. 1.05 ch. to a point.						
10 x 6 x 4 B Oak 26 N 21 E 5							stone						
Lash 18 S 78 W 36							N. 12 1/4 E 3 50						
Bk. Co. p. 267							Thence N. 54 0 E. 9.45 1/2 ch. to a						
Survey in sec. 10. +							stone 142 1/2 lks W.						
Beginning at S. 1/2 mi.							Thence N. 20 1/2 W 7.82 ch. Stone. S 80 W 2						
Thence W. 36.14 ch. to cen of creek being 5 ch E of							Thence N 54 W 12.96 1/2 to a point. Wit. by stone E 3 ch. Wit. Sycamore + Buckeye + Forend other						
S.W. cor. of sec. stone 8 rds E. of the line							part of record. on this page.						
wit. stone is Elm. 30 N 40 E 1 4 1/2													

CORNERS. STONE. WITNESS. DR. BEARINGS. CH. LK. CORNERS. STONE. WITNESS. DR. BEARINGS. CH. LK.

Sept. 9" 1901
 Jenkins & Keer a survey for Sec. 10-15N-1E.
 10 da. notice served & all parties interested
 being present and agreeing to survey.
 Beginning at a stone marked A on one
 page back, thence West 3 chains, thence
 South 54° East 13.86 1/2 ch. thence South 20 1/2° W 7.82 ch. to
 Stone 3x9x17 Stone West 1 80
 Do Sycamore 24 S 80° W 47
 Note the above line recorded S 20 1/2° W is found to be
 incorrect and by consent of all parties interested
 is changed from S 20 1/2° E to read as above recorded.
 W. K. Rifey, Smith and sworn chainmen.
 J. H. Kocher J. H. Thurman
 Deputy Sur. Hend. Co.

Survey for Ed Blair et al Dec 1914
 from stone set in Partition of L.W. Jenkins Estate 2601 ch
 north of Cen SSW 4 Sec 3 run south said distance, which
 checked with Ry fence and old witness, Reverted

Pen N NW 4 14x12x10
 B Walnut 24 S 130° W 99 1/2
 Stone S 35° E 38 ch
 thence south to Cen Rockville road 8.81 ch
 2 1/4 m 8" N 150° W .85
 Iron pin Willow 10" S 70° E .75
 Thence meandering road N 44° 15' E
 5.93 ch, thence N 55° 45' E 1.37 ch,
 thence N 73° 40' E 1.56 ch,
 thence N 56° 2' E 1.19 ch.
 thence N 85° 5' E 1.18 ch
 thence N 75° 10' E 9.92 ch to point
 in said road which is 10 ft south
 of north section line, thence west
 on line 10 ft south of and parallel
 to north line of section 18.44 ch
 to point 10 ft south of Cen N NW 4
 thence meandering S 43° W
 17 1/2 m 3 1/2 ch S 43° W

1/2 mile stone found 6" deep with bolt on top. Witnesses:
 SW corner of frame house (not porch corner) N 42 1/2° E 79.4 feet.
 SE " " block foundation of same house N 59° E 114.3 feet.
 Franklin & Shurtle, May 5, 1944.

Cen. E. of SE 1/4 - Failed in search for stone.
 S.E. cor of sect. - Failed in diligent search for stone. dug 4 1/2 ft.
 deep to bottom of gravel. Testimony of land
 owners adjacent varied much.
 Stanley Shurtle, 17th March 1945.

Survey for Luther Boyles made by J. W. Scatterday (who has
 no connection with Office of County Surveyor) in Dec. 1946.
 Center of Section - restored by running line from E 1/2 mile stone to W 1/2
 mile stone & finding midpoint thereof. He set a stone 15x18x28 and
 ref. as follows: Locust 125200 W 20 ft. Maple 30 N 30° W 13.5'. Fence
 west 13.5 ft. Stone 10" above ground. This corner was not restored
 in accordance with laws relative to restoration of lost corners so he
 did not run the line N 43° between opposite 1/2 mile corners.
 Center SW 1/4 - a stone 9x9x13 set & referenced by:
 E fence of road East 17 ft W. fence of road West 14.6 ft. Gray granite
 stone 10x12x16 S 50° E 22.4 ft. Do 6x10x13 S 45° W 24.5 ft.
 Transcribed by Stanley Shurtle, January 1, 1947.

Center S. of SW 1/4 - dug a hole 6x8' by 1 1/2' deep but found no stone
 Stanley Shurtle, Sept. 5, 1951.

Cen SSE	good sized stone	corner fence post	N 1/2° E	15.12'
		power pole	N 50° E	29.52'
		tree	16" S 70° E	57.33'
5 1/2 mile	14x18	tree	18" S 70° E	29.97'
		NW cor found. frame house	S 5° E	30.91'
		power pole	N 80° W	101.87'

Each set in Avon-Plainfield Rd. as an extension
 of above two stones only.
 Jack Burrows June 11, 1954
 Witness for tech found in book 221
 under title "Bossett Road"

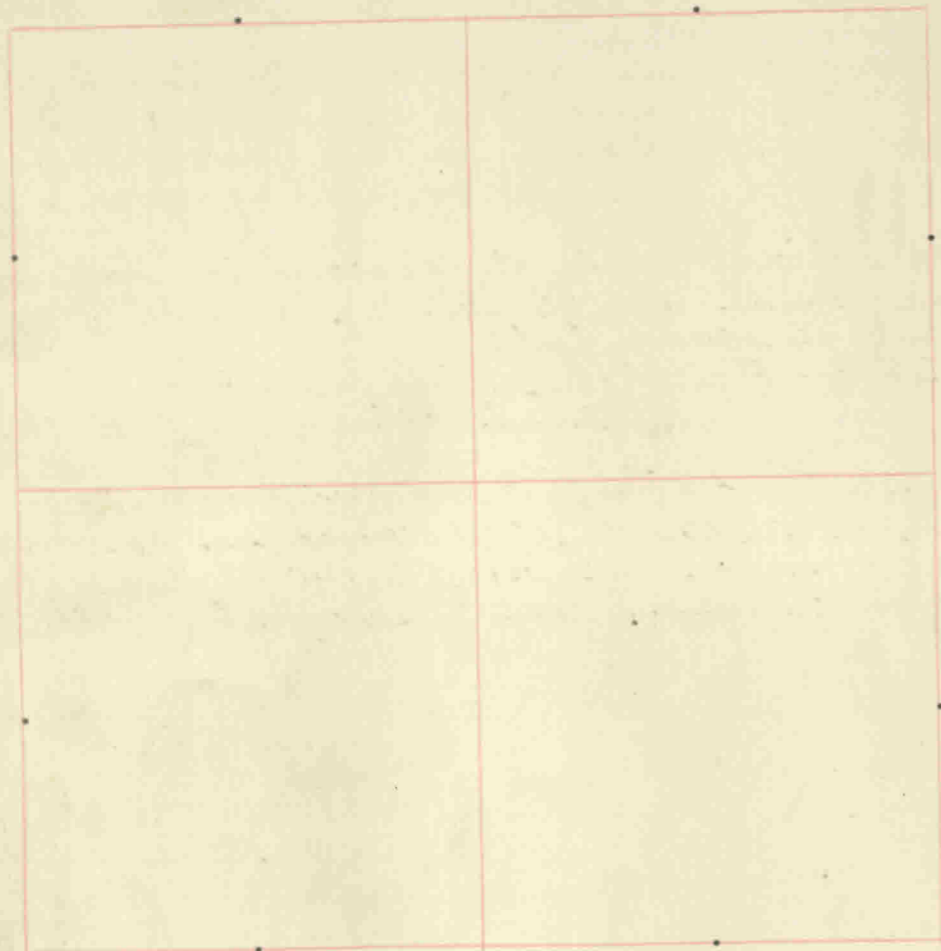

CORNERS.	STONE.	WITNESS.	DR.	BEARINGS.	CH.	LK.
Barker & Ross survey for.						
N.W. cor. of sec 11. relocated						
		Beech	3	N 41 1/2 E		37 1/2
		Walnut	12	S 23 W		63
		Elm	50	N 57 W		62
1/2 mi post on west relocated. Do.						
		Beech	12	S 15 E		27
		Do	10	N 35 W		34
		Sugar	7	S 73 1/2 W		53 3/4
x	cent. of S.W. 1/4 stone	Beech	10	S 69 E		88
on the N. of N.W. 1/4 Gugg has. a cor. Rk. Co. p. 9.						
1/2 mi post on N. of sec. 11 relocated.						
		Apple tree	5	S 18 1/2 E	1	61
		good stone 2 ft long		N 11 W		52
1/2 mi post on E. relocated						
		Balm of Gilead	4	N 38 E		70
		good stone 3x18		for post. and		
in its proper place found by digging up the stumps of old witnesses.						
		N.E. 1/4 cent. 14x8. for corner, stone		S 8 E		55 1/2
		Beech	18	N 56 1/2 E		18
		Walnut	4	S 31 1/2 W		21
		Beech	12	S 5 E		13
		Do	18	N 34 E		21
N.E. 1/4 cent. 36x22 corner post. Do						
1/2 mi post relocated						
		Beech	14	N 50 E		56
		good stone	8	S 76 W.	1	81 1/2
		Do	10	N 31 1/2 W		80
		Beech	11	N 61 1/2 E		83
		N.W. 1/2 cen N.		Rk. Co. p. 79.		

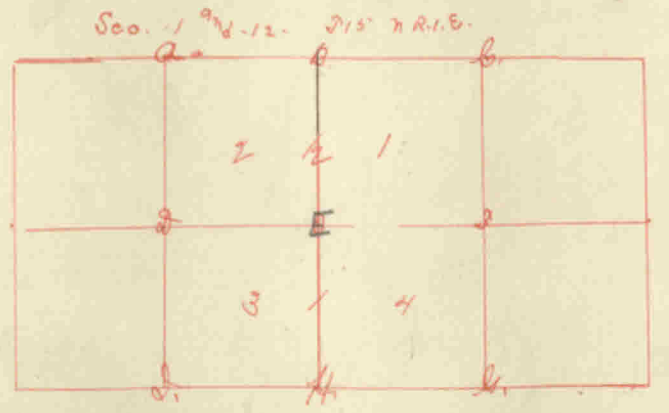
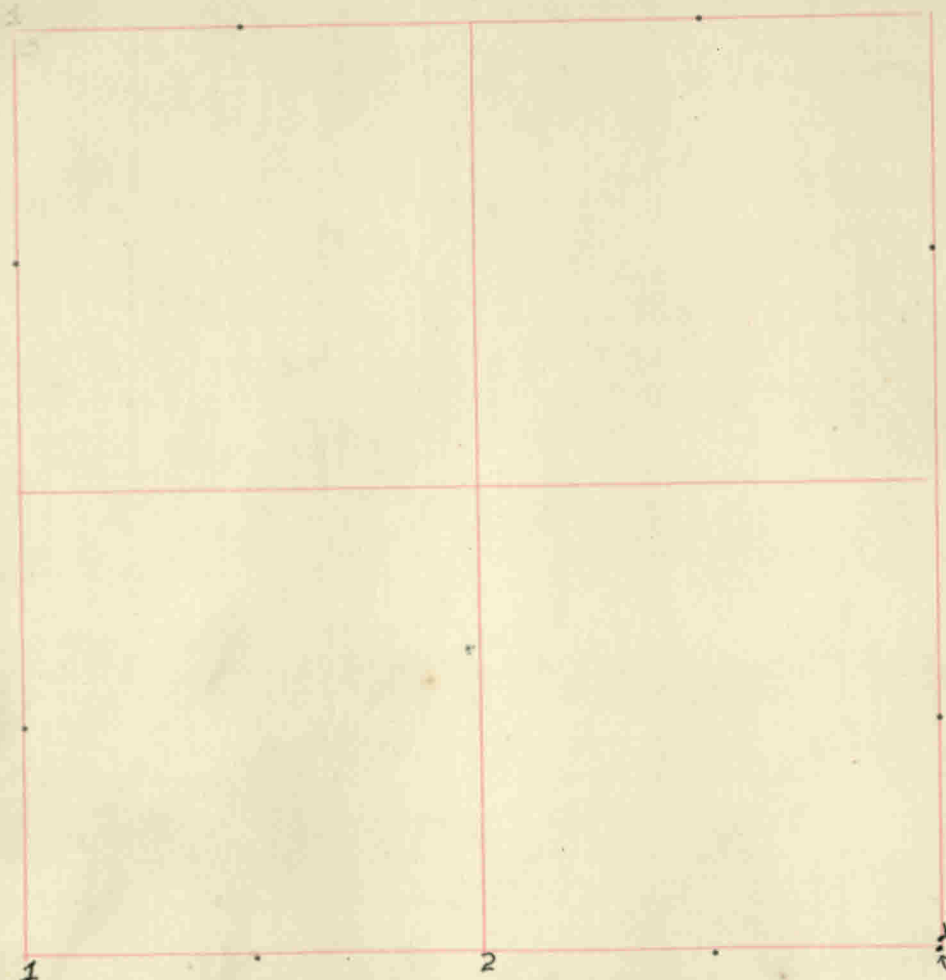

CORNERS.	STONE.	WITNESS.	DR.	BEARINGS.	CH.	LK.
Cen of sec. 12.						
	28 x 28	Greggs witness				
E 1/2 mi post. one old stump						
	14 x 16.	W. Oak	6	N 71 W		64
		Beech.	18	N 70 E		47.
		Beech	13	N 36 W		28
Cen of S.E. 1/4 22 x 16.						
		Do.	14	S 60 E		37 1/2
		Beech	24	N 42 1/2 E		41 1/2
Cen of S.E. 1/4 24 x 12						
		Do.	12	S 43 W.		60 1/2
Plat Old Bk p. 57						
		Beech	15	N 72 W		22
		Do	19	N 53 E		22
		Beech	17	N 15 E		5
		Sugar	6	S 55 E		17
		Beech	26	N 6 W		3
		Do	8	S 85 W		11
		Sugar	14	N 21 E		30
		Beech	21	N 22 W		57
						1
is 1/2 mi post between sec 12 & 12						
		Sugar	14	N 61 E		21
		Do	13	N 73 W		24
		Grey ash	11	N 9 W		2
		Beech	7	S 46 E		20
		Beech	16	S 68 W		14
		Do	14	S 7 W		30
		Beech	17	N 6 W		5
		Do.	5	N 40 E		11

M. is sec. line between sec 12 & 12 Bk p 254

Field Notes of Section 12 Township 15 North, Range One East, Hendricks County, Indiana.

CORNERS.	STONE.	WITNESS.	DR.	BEARINGS.	CH.	LK.	CORNERS.	STONE.	WITNESS.	DR.	BEARINGS.	CH.	LK.
<p>$N\frac{1}{2}$ mi cor of sec. found by running and measuring.</p> <p>put in 24X14X26 Stone S. on line 42</p>													
1		Intersection of Mearns & Cutrell Roads. # 276, 0+00 Cutrell Road.		X Concrete Corner post.	12"	No. 43° 57' W.							
				X Concrete brace to Corner post		S 0. 43° 57' E	19.05 feet						
2		Sta. 27+66 Cutrell Road		Tack in Wood Corner post		No. 5° 55' E.	26.35 feet						
				Tack in Wood fence post.		S 0. 5° 55' W	15.05 feet						
3		Sta 55+20 Cutrell Road		X Concrete Corner post.		No 100° 0' W	15.80 feet						
				Tack in Wood Corner post		No. 52° E	16.80 feet						
				N 134° 20' E to top point of Belfry on Brick School house			22.90 feet						
<p>NE corner, sec - Unmarked - Referenced by copper plug in pavement north 12 links, said plug being 8.27 ft. north of centerline of pavement.</p> <p>E 1/2 mile stone found 40.668 ch south of NE corner section and 22 links south of W 1/2 mile stone sec 7-15-2E.</p> <p>Near edge concrete corner post S 88° W 22 1/4 links.</p> <p>Elm 36 N 26° E 63.7 lbs. W. Oak 20 S 77° E 68 1/2 lbs.</p> <p>Swamp Oak 18 S 32° E 69 1/2 lbs. Hickory 6 N 40° W 34 1/2 lbs.</p> <p>Stanley Shurtle, Feb. 28, 1946.</p>													

Plat of Section 19 Township 15 North, Range One East, Hendricks County, Indiana.

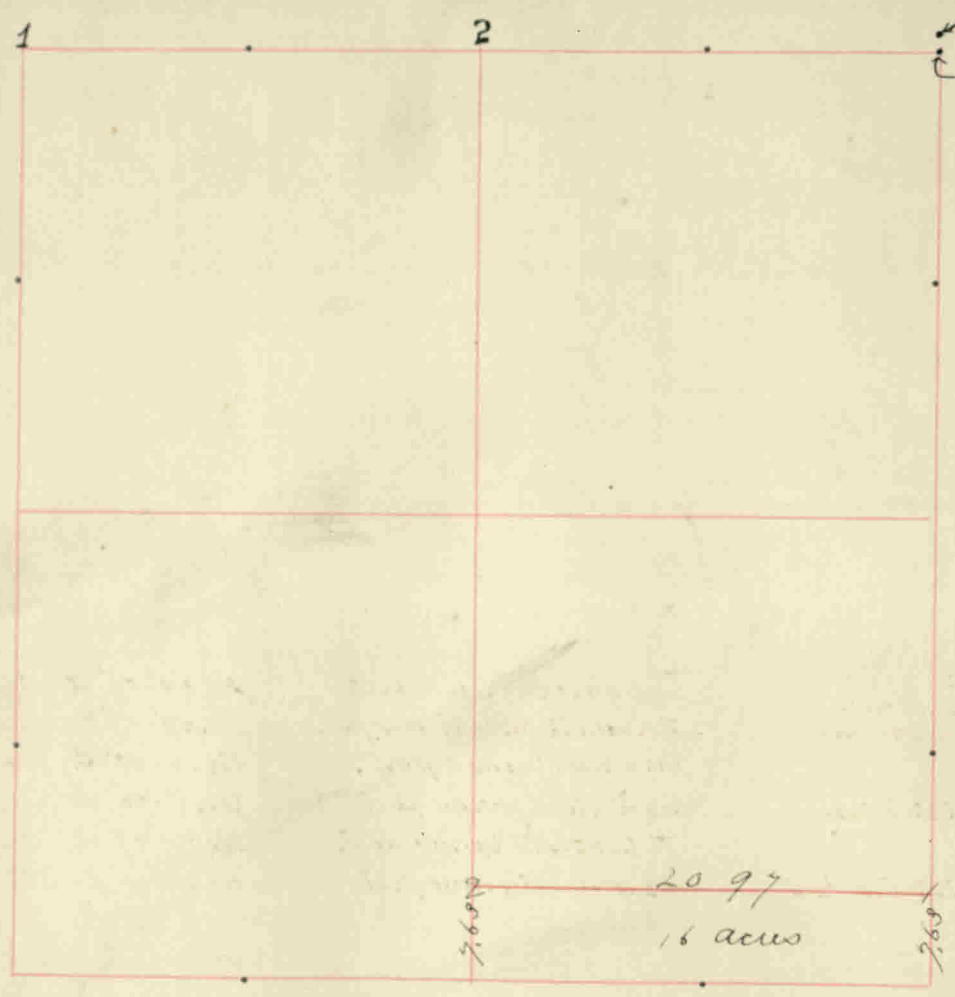

CORNERS.	STONE.	WITNESS.	DR.	BEARINGS.	CH.	LK.
N. E cor sec. 19 is 36 lks S. of the other cor.	Stone	Beech	15	S 11 1/2 W		46
E 1/2 mi post relocated	10 x 12	Beech W. Oak.	14 24	S 26 1/2 W N 42 1/2 W		38 79
N 1/2 mi post 18 x 16 cor.		W. Oak.	30	N 17 W		65
cen. N of N. E 1/4 14 x 11. kind		Beech.	16	S 12 W		31
cen. S. of N. W. 1/4 18 x 13 flat.		Black Beech.	6	N 17 1/2 E N 48 W.		41 3/4 35 1/2
1/4 mi post on W. 20 x 16.		Beech.	8	N 49 E		86
cen of sec. good.		Do.	18	N 62 W		82
N. W. 1/4 of cen. S.		Beech	10	S 9 E		22
N. W. 1/4 cen N.		Do	18	N 62 1/2 E		34
N. W. cor sec 13. relocated		Beech	15	S 40 E		30 1/2
		Do	22	N 16 W		39.
		Beech	18	S 56 W	1	80
		Beech	13	S 15 W		89
	30 x 14.	Do	9	S 59 E		85
				Bk Co p. 79.		
S. W. 1/4 sec. 19 cen. W.		W. Walnut	12	N 15 1/2 W	2	42
	6 x 15 x 11	Walnut	24	N 12 1/2 W	2	46
		Stone.		E		22 1/2
cen S of S. W. 1/4 17 x 19 x 9.		Ash	22	N 50 E		6
		Oak	30	N 70 E		27
		Beech	16.	S 52 W		17.
				Bk Co p. 128.		

Field Notes of Section 13 Township 15 North, Range One East, Hendricks County, Indiana.

Eveline Sanders. The N.W. $\frac{1}{4}$ of the S.W. $\frac{1}{4}$ sec. 13
 except 5 a. out of the N.W. cor. measuring
 30 rds. E & W. & 26 $\frac{2}{3}$ rds N. & S. containing 35 a.
 more or less.

Brawson Sanders. the N.E. $\frac{1}{4}$ of the S.W. $\frac{1}{4}$
 of sec. 13. containing 40 a. more or less
 Dec. 6 & 7. 1858. Bk. C. p. 164.

Walnut 16 S 49 E
 Beech 15 N 84 $\frac{1}{2}$ W
 Beech 18 N 18 $\frac{1}{2}$ E
 B Gum 14 S 15 E
 Bk C. p. 230.

Secs. 13 14 23 & 24 T. 15 R. 1 E.

By cross surveying with care
 Cherry 4 N 29 E
 20 x 16 x 9. Sycamore. 15 S 5 W 1
 N.W. cor. of sec 19. and S.W. cor of sec. 18.
 Bk C. p. 336

CORNERS.	STONE.	WITNESS.	DR.	BEARINGS.	CH.	LK.
1.	6x12x24	Stone		E 27 ft.		
2	8x12x14	Beech	24	N 55 E 69 ft		
		large stone		S 2 W 22 "		

Surveyed for Martha Klusman Sept 15 1877

Cox & Walton Survey for
 N.E. Cor. W $\frac{1}{2}$ N. P. $\frac{1}{4}$

CORNERS.	STONE.	WITNESS.	DR.	BEARINGS.	CH.	LK.
	8x12x12	Stone		S.		27

NO.	DESCRIPTION	BEARING	LENGTH
38	Intersection of Mercer & Cutrell Roads	No. 43°-57' W	19.05 feet.
52	1 and Sta 0+00 on Cutrell Road	No. 43°-57' E	26.35 feet
49	Tack in Wood Corner post.	No. 5°-55' E	15.05 feet.
65	2 Sta. 27+66 Cutrell Road	No. 5°-55' W	15.80 feet
	Tack in Wood fence post.	No. 100°-0' W	16.80 feet.
	Tack in Wood Corner post.	No. 52°-0' E	22.90 feet.
	SE edge concrete corner post Northwestward		19.2 feet.
	NW corner stone NW corner " " Southeastward		22.5 feet.

Franklin & Shurtle, May 1944.

5/2 mi stone found 2" deep wit by stone S 45° E 33.3 L. Power pole N 80° W 84 L. Wood cor. post N 3° W 21.3 L. Telephone pole S 80° E 132 L. Wood cor. post South 24 L.

Center S. of SW⁺ - stone found without digging - Conc. post N. 25.3 L. SW cor. block foundation house N. 15° E 92 L. Power pole N 70° E 88.2 L. Tel. pole S 30° W 28 L.

Center N. of SW⁺ - stone found protruding up 6" and 12x14x18 in size and is 3 ft E of fence cor. Beech 24 S 45° E 83 L Walnut 16 South 89 L

This survey continued on next page.

Field Notes of Section 13 Township 15 North, Range 18, Hendricks County, Indiana.

CORNERS.	STONE.	WITNESS.	DR.	BEARINGS.	CH.	LK.	CORNERS.	STONE.	WITNESS.	DR.	BEARINGS.	CH.	LK.
Center of sec. - found a good stone 10x12x24 above ground 6". Gum 30 N5°W 94 L. Oak 16 N40°W 61 L. Elm 14 S45°W 31 L.													
6.153 ch. east of Cor S of SW ⁴ (being 14.828 ch. W. of S ² mi stone) on iron pin set for a corner. Power pole N70°E 85½ L.													
Center E. of SW ⁴ - a stake set - Elm 6 S15°W 24 Lbs.													
E½ mile stone found 6" deep and 20 L. S. of W ² mi stone 18-15-2E. Wood cor post west 14.87 ft. Coffee bean 16 west 27.8 ft. Power pole N5°E 96.52 ft. Pin oak 14 N75°E 51.4 ft.													
SE cor sec - relocated after having been obliterated by prolonging line thru stones on S. line of SE ⁴ as set in long partition of Sec 24 and by Trotters witness maple. A granite stone set. John W. Trotters Maple witness 18½ S60½°E 27.86 ft. Power pole N34½°E 35.60 ft. Power pole N14½°E 68.66' Telephone pole S72°W 28.97 ft. NW cor wood cor. post S73½°E 21.30 ft. Maple 18 S36½°W 28.9 ft.													
Center S. of SE ⁴ - Relocated and a stone set.													

Stanley Shartle Feb, 1947.

Plat of Section 74 Township 15 North, Range One East, Hendricks County, Indiana.

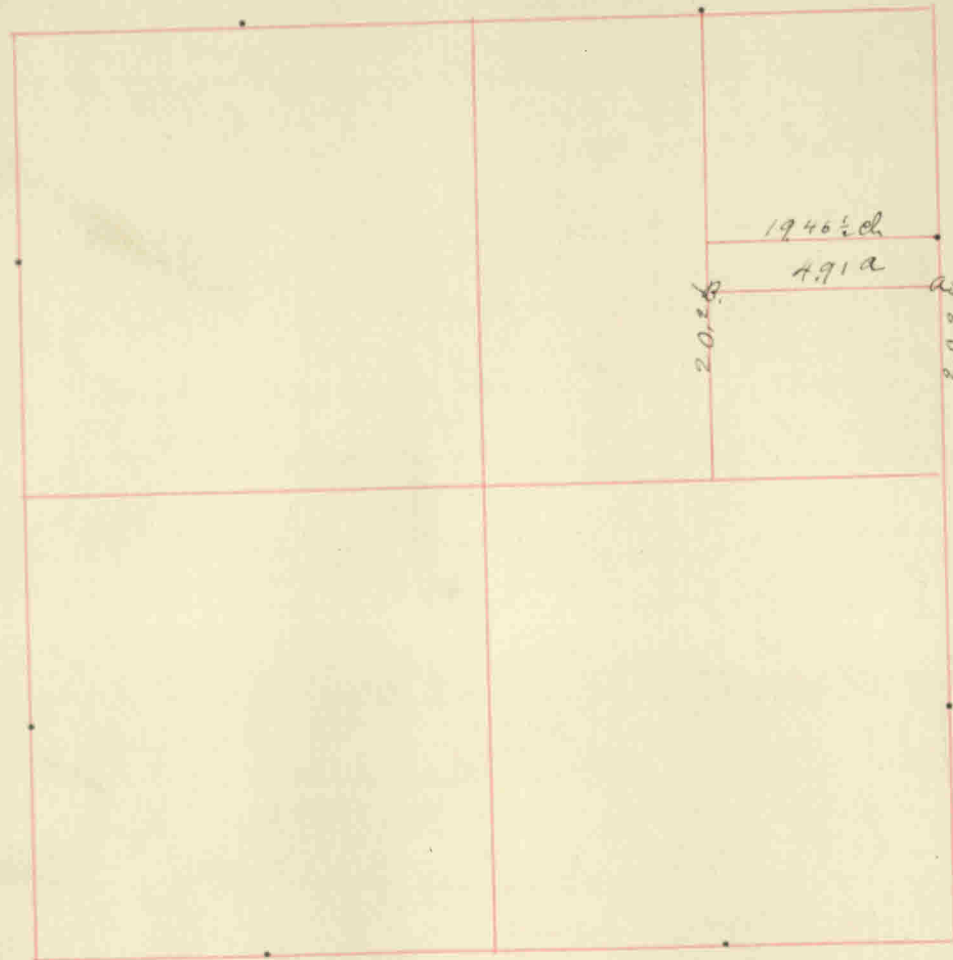

CORNERS.	STONE.	WITNESS.	DR.	BEARINGS.	CH.	LK.
Brattton. Hornaday a survey for sec 14						
cen of sec. cen.		Roch B Oak.	4x96 48	S 74 W	2	41
Pk Co. p 157						
John Gosset a cor 45 rds S. of $\frac{1}{2}$ mi post. sec 14						
		Beech	16	S 89 W		21
where.		do	14	S 5 1/2 E		23
		Beech	8	N 71 W		49
$\frac{1}{2}$ mi post relocated		do	28	S 45 E		94
sec. cen.		Hickory	24	W.		64
		Beech	22	N 5 E		67
N.W. cor. of sec. relocated one old stump						
		Beech	12	S 50 E		40
		do	9	S 62 W		45
A burial ground in the N.W. cor. of sec. 9 rds						
N & S. 13 rds. E & W. 5		Beech	22	N 23 E		30
SW cor of same.		do	11	S 30 W		34 1/2
S.E. cor of same.		W. ash	24	S 72 E		104
		Buckeye	8	S 28 W		60
N.E. cor of same.		W. Plum tree	6	N 46 1/2 W		110
A. cor. 45 rds of						
		Ash	24	N 61 W		65 1/2
N.W. sec. cor		Elm.	26	S 26 1/2 W		82 1/2
		Beech	10	S 74 E		6
cen on W. of N.E. 1/4		do	10	S 79 1/2 W		110
cen S of N.E. 1/4		Beech		S 12 E		47
		W. Oak.	60	N 18 E		39 1/2
Hitchcocks S.E. cor. of 24 a. is 64 1/2 rds S.						
of N.E. W 1/2 of N.E. 1/4						

Field Notes of Section 14 Township 15 North, Range One East, Hendricks County, Indiana.

CORNERS.	STONE.	WITNESS.	DR.	BEARINGS.	CH.	LK.	CORNERS.	STONE.	WITNESS.	DR.	BEARINGS.	CH.	LK.
where		Beech	16	N 20 E		26.	Elvira N.J. Sanders. Lot commencing 101 rds.						
Thence W. with bearing		Do.	12	N 82° 52' E		36.	N. of S. E. cor. of sec. 14						
where		W. Oak	28	N 42 1/2 W	1	50	Thence W. across the E 1/2 of S. E 1/4 to W. line						
Thence N. 28 1/2 rds.		Do.	40	N		92	Thence to N. W. cor. of said E 1/2						
Thence W. to the west side of said 1/2 of the		Beech	20	N 36 W		44	Thence E on said N. line to 1/2 mi post						
N. E 1/4		Hickory	20	S 26 1/2 W.		55	Thence S. to the beginning also another						
where		Bk Co p. 9.					Also another lot commencing at 1/2 mi post						
E & A. B. Strong commencing at S. E. corner 14.							between sec. 13 & 14.						
& running W. on sec line across the S. end.							Thence E. on N. line of W 1/2 of						
of the E 1/2 of S. E. 1/4							S. W. 1/4 30 rds	Beech	20	S 29 1/2 W		69	
Thence N. on W. line of said E 1/2 101 rds. to								W. Oak	30	S 58 E 1/2	1	99	5
where small roundish plant tree		Black Oak	5	S 11 E	1	90		+ stone	6x12	"	"	"	"
Thence E across said E 1/2 to sec. line		Do.	4	S 45 E		31 1/2	Thence S. 26 2/3 rds	Beech	14	S 17 W.		8 1/2	
where 12x14 round)		B Walnut	16	N 61 1/2 W.		75 1/2	Thence W. to sec. line	Do.	12	S 62 1/4 E		20	
Thence S. 101 rds. to the beginning containing		Do.	14	S 50 1/2 W		84 1/2	30 rds. Small	Beech	18	N 76 3/4 W		45	
50 a. more or less 44 of which on the S end.							Thence N. 26 1/3 rds to beginning.	Do.	14	N 45 1/4 E		96 1/2	
is incumbered by the flower of said Emily							both lots containing 35 acres more or less.						
Addition of 16' to east side of cemetery							Bk. Co. p. 164.						

Field Notes of Section ¹⁴ 44 Township 15 North, Range One East, Hendricks County, Indiana.

CORNERS.	STONE.	WITNESS.	DR.	BEARINGS.	CH.	LK.	CORNERS.	STONE.	WITNESS.	DR.	BEARINGS.	CH.	LK.
W. from a cor. 45 S. of N 1/2 mi.	stone	10 1/2		stone 10 2/3 rds. N 1/2 mile					Transmission line pole N50W 25.8 lks.				
	Beech.	18		N. 65 3/4 W		87			" " " 55W 1.33 chains.				
									Fd. Bk. 144 P. 34. 1926.				
W. from the N. 1/2 mi 10 2/3 R.	8x10	Hickory	8.	N. 21 1/4 E		35	NE corner stone		SE edge of round concrete corner post NW 19.3 feet.				
									NW corner of concrete corner post SE 22.5 feet.				
Cen. E. of N.E. 1/4	19x10x12	Stone	22x92x7.	W on line		25							
cen of N.E. 1/4	19x14x10	stone		N on line		20							
									Stone found buried in center of Morris St. Road.				
									Franklin + Shettle, May 1944.				
A	18x24.	Stone	5x10x15	W.		30 1/2							
B	10x14x22	Stone	6x12x15	N.		25							
<p>Hornada Record - a sur. for Apr. 21-1902. Harlan & Koster, sw. ch. men. C.H. Kocher</p>													
<p>Center SW 1/4 relocated by crossing Stone ^{508 ch} South of Cent. SW 1/4</p>													
		Stone	14x9x15	East		25							
		Do	20x12x5	North		25							
		Stone	20x11x6	West		25							
		Do	12x10x7	North		25							
<p>W.F. Franklin S.F. Co.</p>													

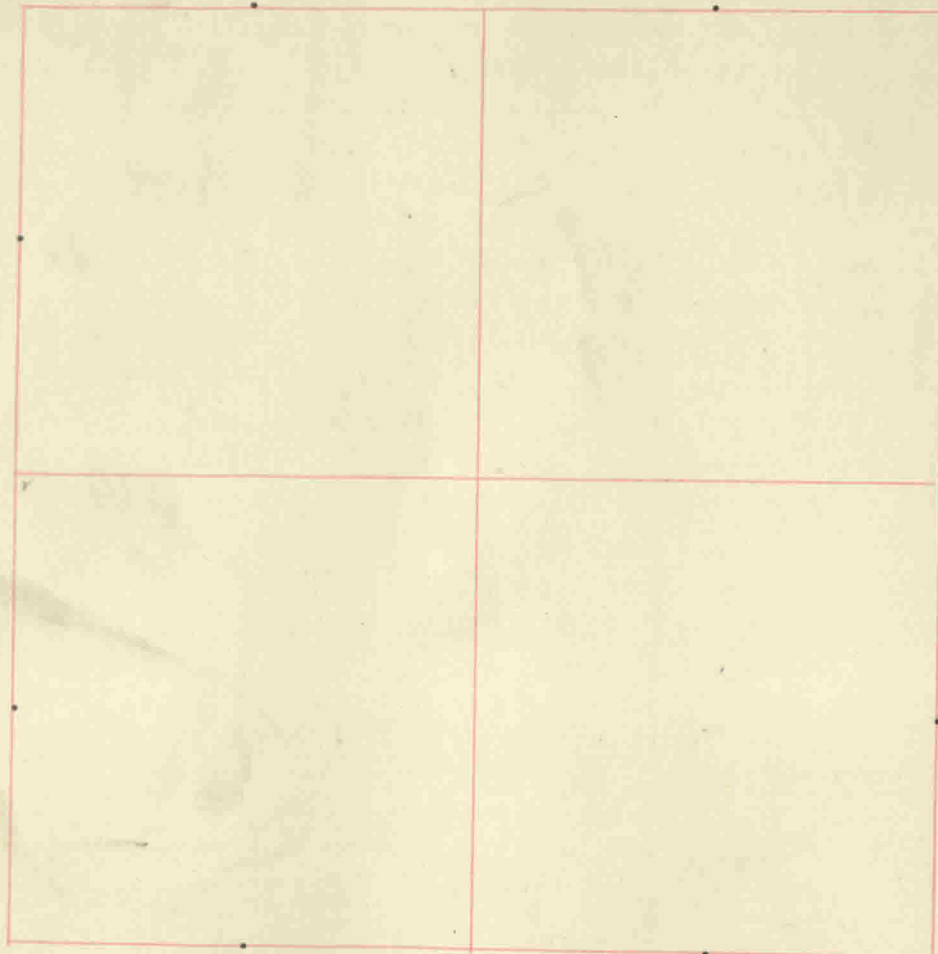

CORNERS.	STONE.	WITNESS.	DR.	BEARINGS.	CH.	LK.
Wiley & Cox A		Survey for				
Cent. E. of S.E. 1/4 sec 15.		Hickory	18	S 35 1/4 E		45 1/2
		Beech	26	N 51 W		33 1/2
		Beech	28	N 29 1/2 W		31
Cent. S.E. 1/4		Lead W. Oak	26	S 58 1/2 E		24
5/25/1846.				Bk Co. p. 9.		
Cent. N. of N.E. 1/4		Beech	24	N 78 1/2 E		52 1/2
		Ash	26	N 1/2 E		29 3/4
S.E. 1/4 cen S.		Ash	6	N 71 W	Bk Co p 56.	14
		Pur Oak	22	N 34 E		95
		B Walnut	10	N 42 E		36 1/2
1/2 mi post on W. relocated		Do.	13	S 63 E		17 1/2
		W Oak	24	S 65 1/2 W.		44
Cent. sec. relocated good		Beech	18	N 48 1/2 W.		87
		Beech	19	S 77 W		68
N.E. 1/4 cen W. relocated		Do	12	N 35 1/2 W		20 1/2
Cent. of N.E. 1/4 relocated		good Cottonwood	10	S 4 E		3 00.
				Bk Co. p. 80.		
The 1/2 mi post on N. of sec. 15 relocated						
one old witness standing		Beech	18	S 60 E		31 1/2
		Sugar.	17	S 67 W		44 1/2
John Hehr Part.	14x18.					
Cent. S.E. 1/4	Stone + 11.44 ch. N. a stone				Bk Co. p. 171.	
S.E. cor sec.	Stone T 11.44 N a Stone 16x12x9					
11.44 ch. S.E. cor. sec.	Stone 16x9x8				East bluish + roundedish.	2 21
(Stone 2 1/2 mi. at X road)						
		N F Franklin Sur.				

Plat of Section 16 Township 15 North, Range One East, Hendricks County, Indiana.



CORNERS.	STONE.	WITNESS.	DR.	BEARINGS.	CH.	LK.
cen N. of N.E. $\frac{1}{4}$ sec 16.						
	16 x 22.	Walnut	8	S 83 $\frac{1}{2}$ E		50
		Sugar	8	S 77 $\frac{1}{2}$ E		28
N.E. cor of sec 16. relocated from stumps of old witnesses on which the mark showed & the other was much decayed so as to obliterate all marks. but the kind size bearing & distance all agreed with the old field notes						
(deep in ground) 8 x 12		B Oak	16	N 45 $\frac{1}{2}$ E		37 $\frac{1}{2}$
		Do	12	S 78 W		45 $\frac{1}{2}$
$\frac{1}{2}$ mi on W. no old witnesses that agree yet there are trees that look like old witnesses but were found to be off the line by tracing the same N. & D.						
		Sugar	16	N 87 $\frac{1}{2}$ W		32 $\frac{1}{2}$
		Do	16	S 37 $\frac{1}{4}$ E		53
X cen of sec by running through				both ways		
	8 x 15	B Walnut.	15	S 11 $\frac{1}{2}$ E		65
		Buckeye	8	N 13 $\frac{1}{2}$ W		15 $\frac{1}{3}$
X cen S of N.E. $\frac{1}{4}$	10 x 16.	B. Ash	18	S 32 W		30 $\frac{1}{2}$
				Bk Co. p. 171.		

Field Notes of Section 16 Township 15 North, Range 1E, Hendricks County, Indiana.

CORNERS.	STONE.	WITNESS.	DR.	BEARINGS.	CH.	LK.	CORNERS.	STONE.	WITNESS.	DR.	BEARINGS.	CH.	LK.
<p>2 STONES - ONE OVER OTHER. TOP STONE - 6 x 7 x 12" BOTTOM " - 8 x 9 x 12" 10" Cottonwood - 33' N. 12" " - 146° W - 36.5' 10" Sycamore - 9' - 6" E. Stone set Jan. 10, 1933 C. E. Logan.</p> <p>5 1/2 mile - Mr. Wm O. Hoedley informs me that he believes the stone was removed by an adjacent land owner. He dug over the spot shortly after heavy machinery worked the location and found a soft place just the size and shape of a corner stone. The point was just about in the center of the road bearing south and center of road bearing west. This was said to have happened 10 or 12 years ago. Stanley Shurtle, May 2, 1949</p>													

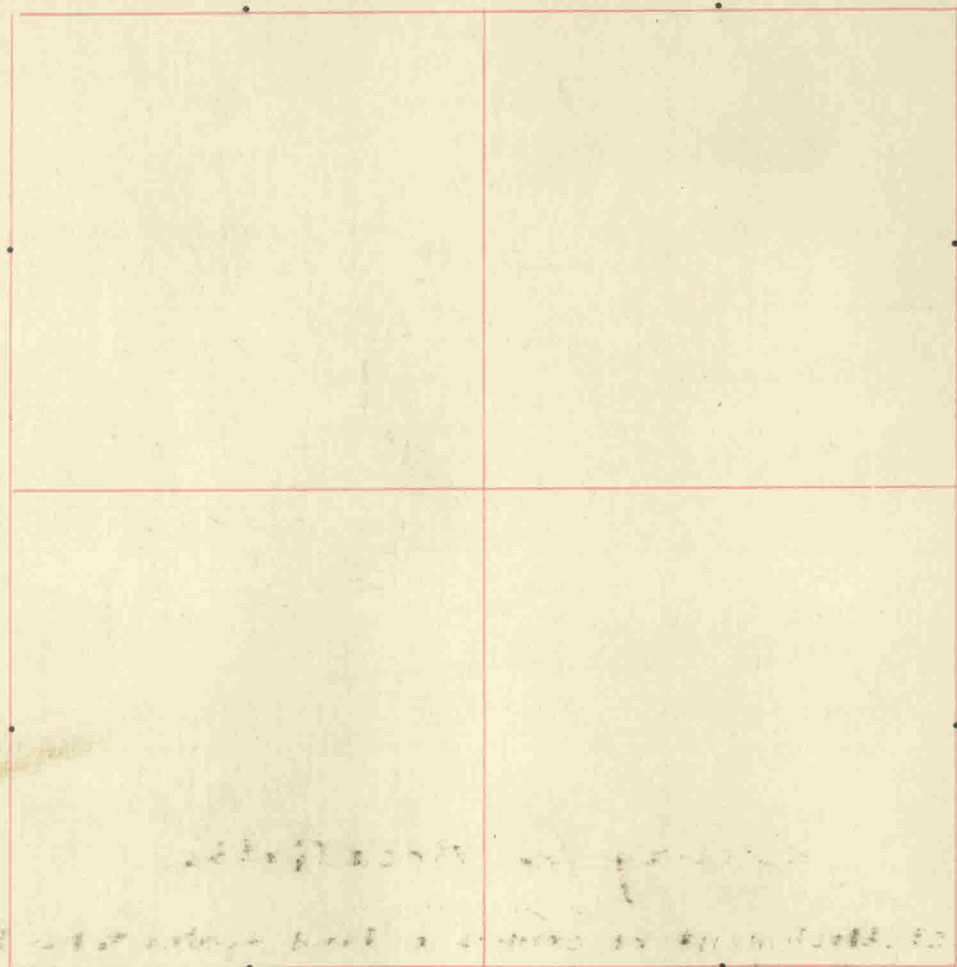

CORNERS.	STONE.	WITNESS.	DR.	BEARINGS.	CH.	LK.
S.W. cor. sec 17. relocated by measurement, from the S.W. cor. of sec. 20 adjoining on the S. the line carefully run and measured.						
the cor.	4x8x10	Hickory Stone	12 6x6	N 29 W S 6 E	1	73 24 1/2
All parties satisfied Surveyed for Joel Ballard & others. Bk C p 140						
Cen. of N. E 1/4	12x16.	Beech Do	16	S 28 W N 33 W	1	11 25 1/2
x N. E cor	relocated by crossing	P. Walnut	5	S 73 W	1	45
	12x16	Hackberry	14	S 21 E	1	57
N 1/2 mi post found by measuring						
	14x18.	Cherry	6	N 31 E		49
		Beech	16	S 77 1/2 E		73
		Walnut	16	N 64 W		56
Cen N of N. E 1/4	16x24	Beech	18	N 20 3/4 E		30
		Cherry	6	S 89 1/2 E		87 1/2
Cen of N. E 1/4	14x16.	Do	6.	N 62 W.		60.
Bk C p. 243.						
Partition of Gibbs. Estate Plat.						
r	4x7x12	Oak.	18	N 76 E		11 1/3
w	12x4x10.	Beech	20	N. 83 1/2 W		27 1/2
x	1x4x10	Beech	20	S 43 W		25
y	6x14x15	Beech	10.	S 22 E		9

Field Notes of Section 17 Township 15 North, Range One East, Hendricks County, Indiana.

g
a²
b²
c²
d²
e²
f²
g²
h²
i²
j²
k²
l²
m²
n²
o²
p²
q²
r²
s²
t²
u²
v²
w²
x²
y²
z²

CORNERS.	STONE.	WITNESS.	DR.	BEARINGS.	CH.	LK.	CORNERS.	STONE.	WITNESS.	DR.	BEARINGS.	CH.	LK.					
	4x6x8	Beech	20	N 56 1/2 E	24	m.		5x6x10	Apple tree	12	S 69 1/2 E		75					
	3x6x12	B Walnut	15	S 74 1/2 E	77	N.		3x6x10	Beech	24	N 39 1/2 E		23					
	4x6x10	do	2	S 58 1/2 E	98	@			Gum.	18	S 7 1/2 W		59 1/2					
	8x8x10	do	6	S 45 W	63 1/3	P		2x6.	Beech	14	S 78 3/4 W		22 1/2					
	4x10x10	do	10	N 53 1/2 E	87 1/2	Q.		6x12	do	14	N 32 1/2 E		48 1/2					
	flat 3 cor. rock.					S.			Beech	24	S 1 W		41 1/3					
	8x12x15					T			do.	22	N 48 1/2 E		38 1/2					
	8x12x14	Ch	10	S 13 1/2 W	85	U.		two smalls	Nickory	28	S 36 1/2 E		33 2/3					
	5x6x10	This cor is	20 2/5	S. N of #					Zymh.	15	N 41 1/2 E		40					
	4x5x10	Ash	14	N 63 W.	25 1/2			5x4x10	Ash	10	N 25 1/4 E		45 1/3					
	5x12	Beech	30	N 83 E	32				Beech	12	N 80 3/4 E		2					
		Sugar	24	N 23 3/4 E	57.				do.	18	S 12 1/2 W		33					
	6x8x12	Stone	6x8	W	15			5x8x10	Ash.	12	N 80 W.		17 1/2					
	6x8x14	do	6x8	W	20		<p>Survey for Rosa Gibbs</p> <p>For establishment of corners of land deeded to her by her mother. See Record 116 p. 486. See Plat of partition of Gibbs Est. page 65 - old surveyor's record.</p> <p>Estimated to contain 7.646 acres. thence to</p> <p>Begin at pt 10.13 1/3 ch. N. of Cen. Sec.</p>											
	6x8x10	do	6x8	W	10													
	3x12 flat.	do	8x10x14	W	17.	(a') East 3 ch							5x8x11	B. Walnut	3"	N 70° E		2 1/2 ft.
	8x10x12	do which is	N. 1/2 m. stone	62 2/3	(b') South 6.25 ch	5x9x16							3 armed willow	18"	S 60° E		.. 17.8 ft	
	4x7x12	B Walnut	4	N 88 1/2 W	6.	(c') west 16 ch.							6x7x12	not witnessed				
	5x7x10	Beech	18	S 88 1/2 E	77	(d') North 3.25 ch.							10x16x16	" " "				
		Beech	24	N 10 1/4 E	11													
	6x6x10	Log wood	6	N 40 1/2 E.	69 1/3	(E, also M) E. 7.545 ch								already established. SEE M.				
	5x12.	Mulberry	4	S 12 E	13 1/2	(F' " 4) N 3 ch								"				
						C pt of beginning								"				

J.P.J. DSH

CORNERS.	STONE.	WITNESS.	DR.	BEARINGS.	CH.	LK.	CORNERS.	STONE.	WITNESS.	DR.	BEARINGS.	CH.	LK.
----------	--------	----------	-----	-----------	-----	-----	----------	--------	----------	-----	-----------	-----	-----

CENTER STONE Found 1931
 C. E. Logan
 Center Section - stone found near east side road. Wit. by
 E. edge concrete post - West 32 links.
 SE. corner concrete post - N45°W 40½ links.
 Re-established corner C' on previous page. - Stone at B'
 is missing. 7th 10 mo. 1944. Stanley Shurtle, Dep. Surv.

From Geo. R. Howey's survey in 1920 of Melvin Gibbs Road:
 SW cor sec stone found { Corner post South 15.5 ft.
 { Corner post North 15.5 ft.
 Con 5 of SW ¼ - no mention of search for stone.
 ½ mile - stone not found - set a stake 2692.0 ft E of SW cor of
 sec wit. by concrete post South 14.6 ft.
 Center S. of SE ¼ - stone found 4042' E of SW cor section wit by corner
 post North 14.5 ft and cor. post South 12 ft.
 SE cor sec - fence (?) 5392' E of SW cor sec - no mention of stone found.
 Transcribed by Stanley Shurtle, Jan. 4, 1947.

Plat of Section 18 Township 15 North, Range One East, Hendricks County, Indiana.

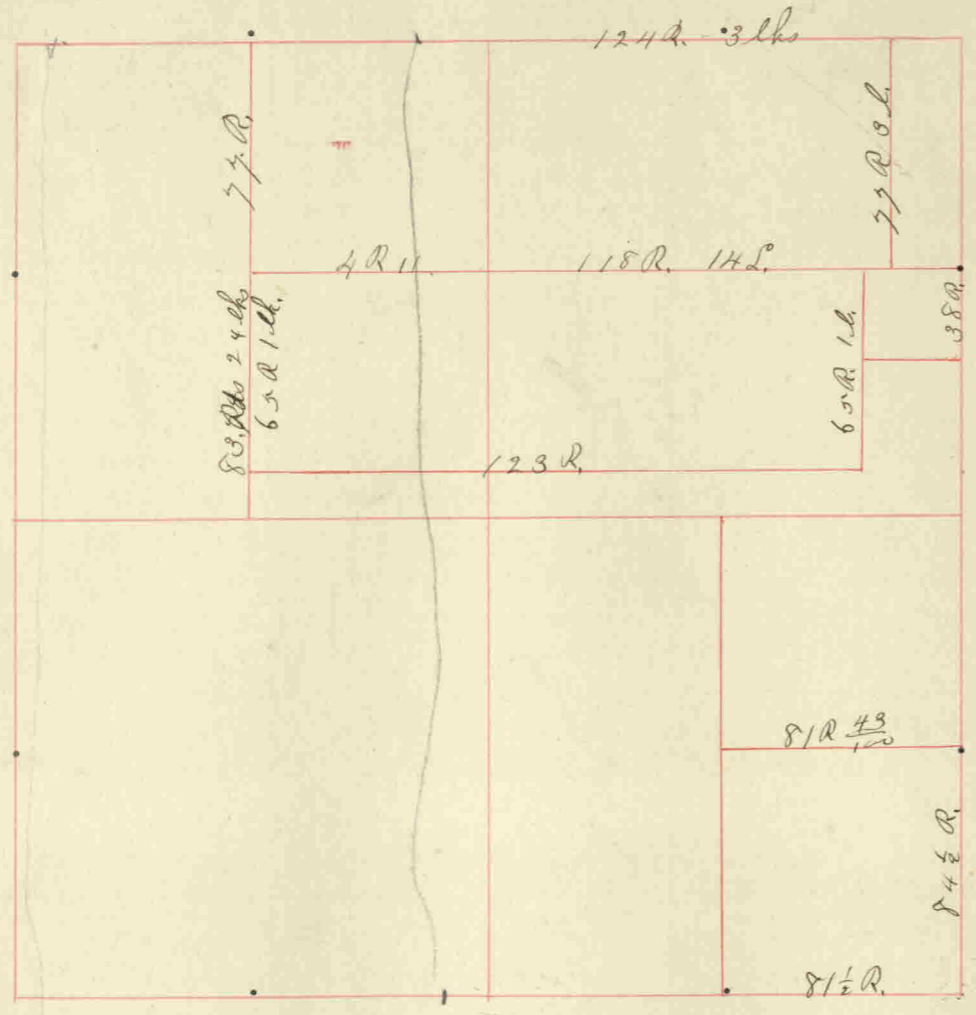

CORNERS.	STONE.	WITNESS.	DR.	BEARINGS.	CH.	LK.
Wm F. Hayes & others a Survey for sec 18.						
S. E. cor. 120	a	across N. side of		$E \frac{1}{2}$ of sec. 8 & $E \frac{1}{2}$		
of W. $\frac{1}{2}$ of sec.	large rock	Beech	14	S 29 W		17
S. W. cor. of above land.	large stone	Ash.	6	N 8 E		53
$\frac{1}{2}$ mi S of sec 18, rock.	large stone	W. walnut	10	S 9 E		19 1/2
Cent. N. of N. W. $\frac{1}{4}$	large R.	Do		N 55 1/2 E		30
N. E. cor of sec.	relocated by agreement			S 13 1/2 E		75
of all parties concerned (to wit) S. B. Thompson				N 43 1/2 E		42
of sec. 8. S. N. Estep of sec. 2. S. W. Gibbs of sec 17.				S 82 E		25
S. W. Donaldson of sec. 18.				S 43 E		32
Head cor	Large boulder	W oak	36	S 61 W		42
		Beech	18	S 25 E		7
		Sugar	18	S 87 W		18 1/2
Cent. N. of N. E. $\frac{1}{4}$ sec. 18	relocated					
cor	rock	W oak		S 64 1/2 W.		63 1/2
		Beech	25	S 25 E		70 1/2
March 14 & 15 1867. Bk C p 198.						
A. cor. 27 poles	8 1/6 lks W. of N. E. cor of sec 18.					
		Beech	28	S 55 E		15 1/2
		Do		N 63 W		60
Thence 115 $\frac{3}{4}$ poles						
cor.	stone 15 x 12 x 10.	27 poles	16	W. of		

Field Notes of Section 18 Township 15 North, Range One East, Hendricks County, Indiana.

CORNERS.	STONE.	WITNESS.	DR.	BEARINGS.	CH.	LK.	CORNERS.	STONE.	WITNESS.	DR.	BEARINGS.	CH.	LK.
a co set for Donaldson's land Bk. C p 263													
Beginning at a point 77 rds. S. of the Cen. N. W. W. fraction gr.													
Thence S. 65 rds. & 1/2 ch.													
	20x16x12	B Walnut Stone	15	N 15° E		73							
				N 2 1/2° E		15							
Thence E. 123 rds & 1/2 ch.													
	12x12x10	W Oak	20	N 45° E		100							
E 1/2 mi stake found old witness still standing													
		Elm.	6	S 72° E		9							

Plat of Section 19 Township 15 North, Range One East, Hendricks County, Indiana.

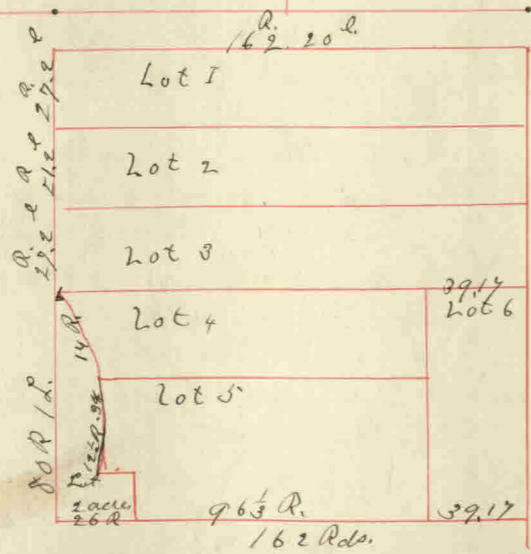
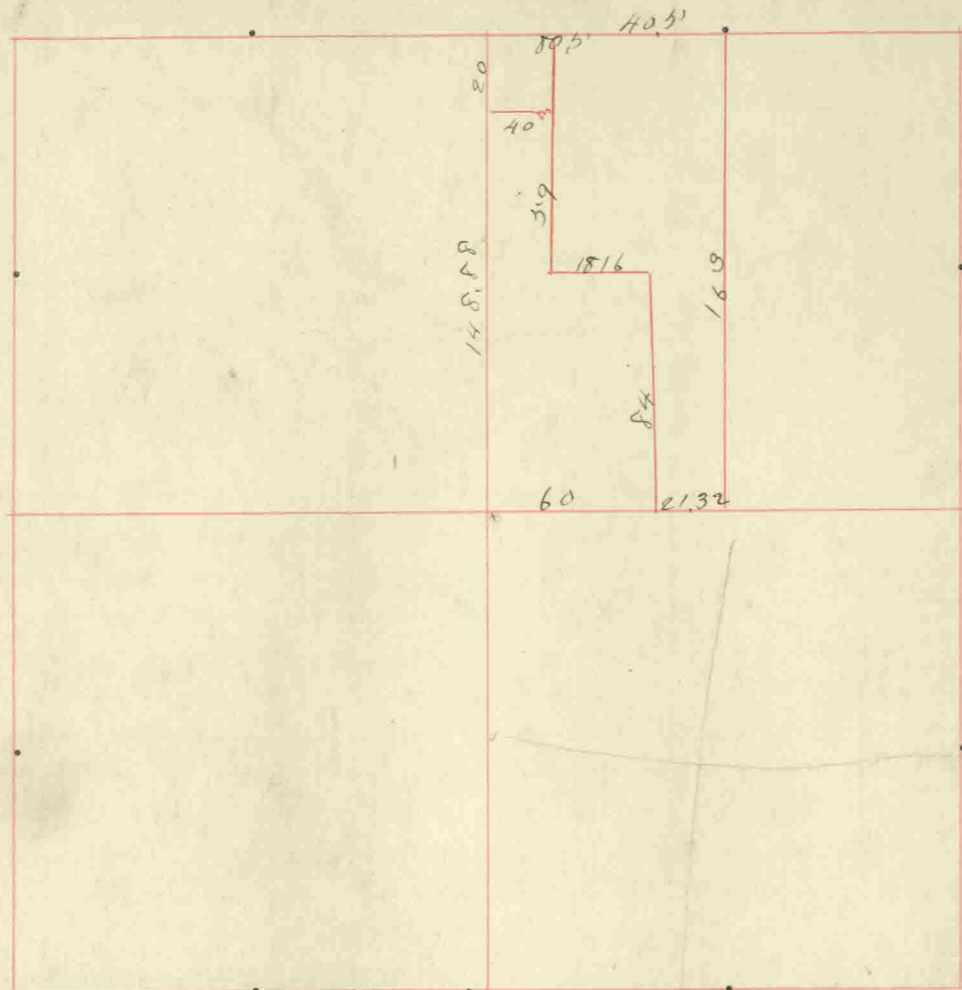

CORNERS.	STONE.	WITNESS.	DR.	BEARINGS.	CH.	LK.
<p>Also so much as lays within the following in sec. 19. Beginning at the NW. cor of the SW. $\frac{1}{4}$ of the SE $\frac{1}{4}$</p> <p>Thence N 86 $\frac{1}{4}$ E. 7 poles to cen of the Co. R.</p> <p>Thence S. 11 E. 14 poles.</p> <p>Thence S. 4 $\frac{1}{2}$ E. 34 poles.</p> <p>Thence S. 10 W. 33 poles & 22 lks. to S. E. cor. of fraction stone set by Hadley</p> <p>Thence N. with section bearing on E. side of fraction 80 poles & 21 lks. to the beginning</p> <p>By Latitude & Departing containing 3 A. 1 R. 419 poles</p> <p>N. B the E. side of this Survey is along the Co. R.</p> <p>Woods Estate. A Survey & Plat for Secs 19 & 29. T. 15 N. R. 1 E.</p> <p>S. E. $\frac{1}{4}$ of sec. 19.</p> <p>1. Nathan Petty Lot No. 1.</p> <p>N. W. cor. Sugar. 15 S 67 E. 76</p> <p>S. W. cor. W. Oak. 30 N. 37 $\frac{1}{2}$ W. 77</p>						

Plat of Section 20 Township 15 North, Range One East, Hendricks County, Indiana.

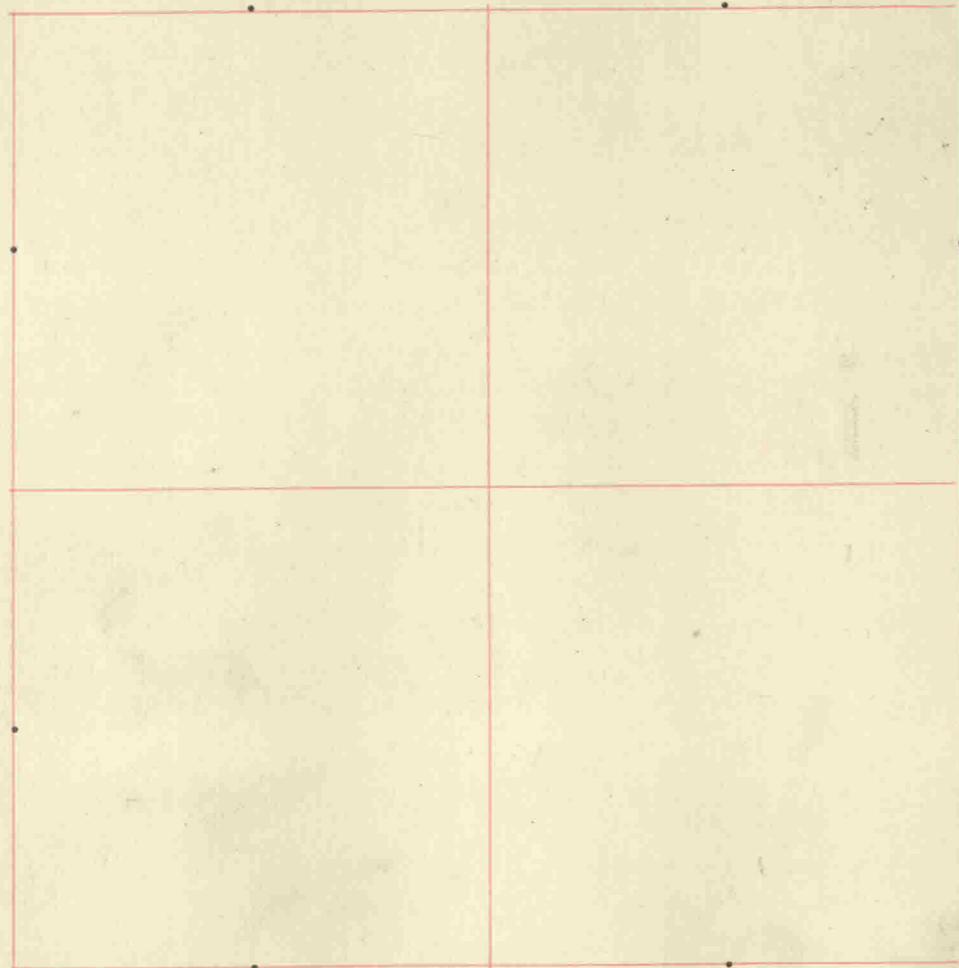

CORNERS.	STONE.	WITNESS.	DR.	BEARINGS.	CH.	LK.
Cen. of sec.		Beech	14	N. 11 E		47
		Do.	10	S 58 1/2 E		17
Cen on S side of N.W. 1/4		Beech	12	N. 47 W.		22
		Do	12	N 85 1/2 E		23
Cen on N. of N.W. 1/4		Beech	22	S 74 W.		16
		Do.	20	S 86 E		35
Cen of N.W. 1/4		W. Oak	60	N. 21 E		90
		Beech	11	N 86 E		35
Cen on E side of S.E. 1/4		Beech	18	S 40 W.		41
		Do	16	N. 16 1/4 E		33
				Bk Co. p. 7		
N.E. 1/4 cen of sec. 20		Beech	22	N 58 E		11
	12 x 8.	Hickory	12	N 56 W.		40
Cen of N.E. 1/4	18 x 12.	Hickory	15	S 66 W.	1	13
		Beech	18	S 53 1/2 E		63
				Bk Co. p. 94		
Cen of sec. 20. Set. (former witnesses being gone) by running N. to S. & E. to cor. except N. sight trees taken the cor. being lost, the sight trees were held by F. Mann. & circumstances on my old line etc.						
	24 x 7 x 5.	W. Oak	8	S 26 W.	1	16 1/2
Cen of cen	36 x 28 x 12.	W. Oak	36	S 60 W.	1	56
W. 1/2 mi post.	24 x 20.	Beech	24	N. 70 W.		40
				Bk Co. p. 288.		

Plat of Section 21 Township 15 North, Range One East, Hendricks County, Indiana.

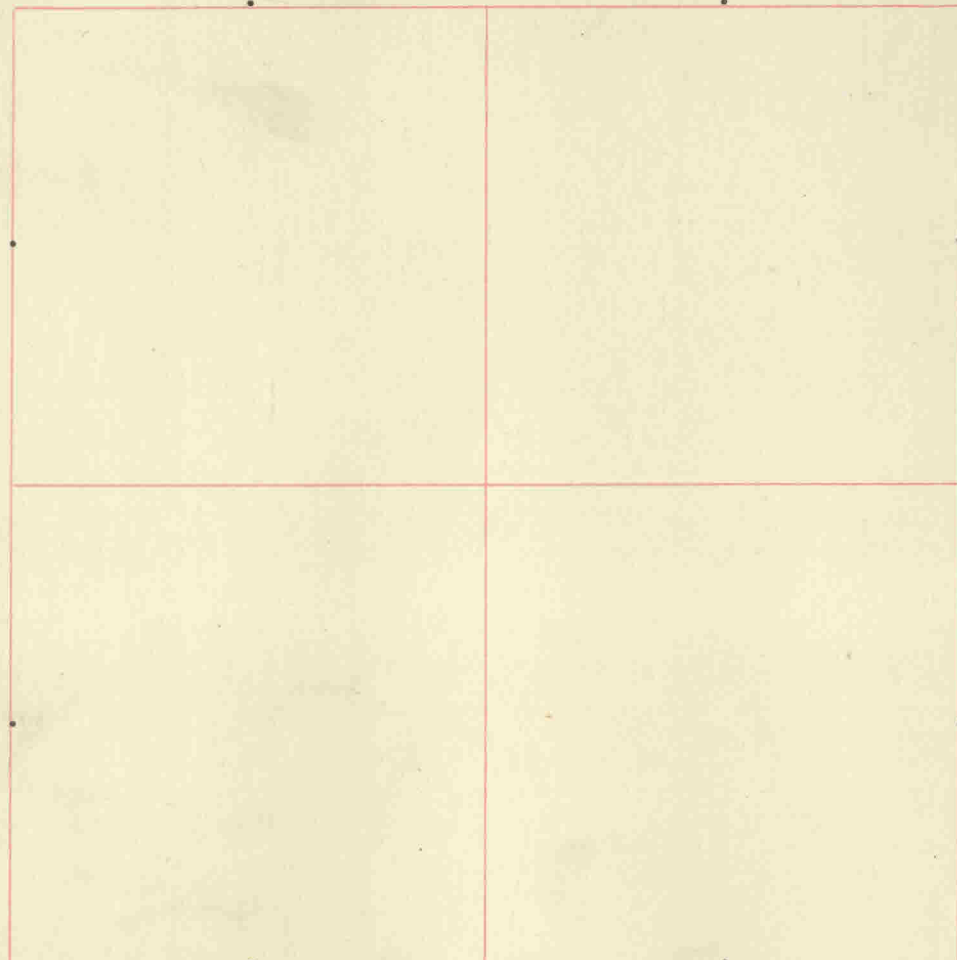

CORNERS.	STONE.	WITNESS.	DR.	BEARINGS.	CH.	LK.
Phibe. Simmons		N. W. $\frac{1}{4}$ of				
N. W. $\frac{1}{4}$ & S. West		Log wood.	9	N. 50 W.		6
		Beech	18	S. 88 E.		23
N. E. cor.		B. Gum.	28	N.	1	39
S. E. cor.		W. Oak.	36	S. 6 W.		40
		Beech	12	N. 4 E.		32
				Bk. Co. p.		259
B. Coleman & J. Edwards. Partition Coleman tract						
24 rds. off W. side of said $\frac{1}{4}$ (don't say which $\frac{1}{4}$)						
S. E. cor.	15 x 10.	Elm.	16	S. 84 W.		41 $\frac{1}{2}$
		Maple	14	N. 7 E.		4 $\frac{1}{4}$
		Beech	10	N. 80 $\frac{1}{2}$ W.		16.
N. E. cor.	14 x 12	W. Oak.	16	S. 86 E.		60
				Bk. Co. p.		232.
W. $\frac{1}{2}$ mi. of sec. 21. relocated						
	18 x 10					
cen. of sec.	18 x 10	Sugar	9	S. 12 E.		31 $\frac{1}{2}$
		Lo	9	S. 55 E.		29 $\frac{1}{2}$
cen. of cen.	stone	Elm.	28	N. 45 W.		27.
		Ash.	30	S. 96 W.		39
		Buckeye	8	S. 78 $\frac{1}{2}$ W.		22.
cen. E. of cen.	15 x 18.	B. Walnut	36	N. 3 $\frac{1}{2}$ E.		40 $\frac{1}{2}$
		Iron wood	10	S. 83 E.		21
cen. W. of cen.	30 x 26.	Beech.	16	N. 25 E.		34
		Ash	20	N. 58 W.		13
cen. of S. W. $\frac{1}{4}$	28 x 20	Lo	19	S. 5 E.		27.
				Bk. Co. p.		65.

Field Notes of Section 21 Township 13 North, Range One East, Hendricks County, Indiana.

CORNERS.	STONE.	WITNESS.	DR.	BEARINGS.	CH.	LK.	CORNERS.	STONE.	WITNESS.	DR.	BEARINGS.	CH.	LK.
N. E. cor. relocated													
	20x14x8.	Beech	18	N. 36 $\frac{3}{4}$ E	1	80							
		Hlo	14	N 25 $\frac{1}{4}$ E	1	40							
		Elm	20	S 45 E.		20							
cen N. N. E $\frac{1}{4}$	15x10x8.	Sycamore.	30	S 15 W.		23.							
N. $\frac{1}{2}$ mi post relocated from stump of old Wit. tree													
	16x12x9.	B. Walnut	30	N. 19 E.		33 $\frac{1}{2}$							
		Buckeye.	10	N 58 E.		41							
				Bk. C. p.		241.							
N. from cen of sec. 30 rds.													
	10x12.	13 Walnut	15.	S. 70 E	1	39.							
Thence N. 78 $\frac{1}{2}$ E. 17.2 rds.													
Thence N. 32. E. 160 lks.													
Thence S 74. E. 62.22 N. Sycamore			18	N 19. E	1	87.							
Thence S. 5 $\frac{1}{2}$ E.													
Thence W. to place of beginning													
						81 $\frac{1}{2}$ rds							

Plat of Section 22 Township 15 North, Range One East, Hendricks County, Indiana.

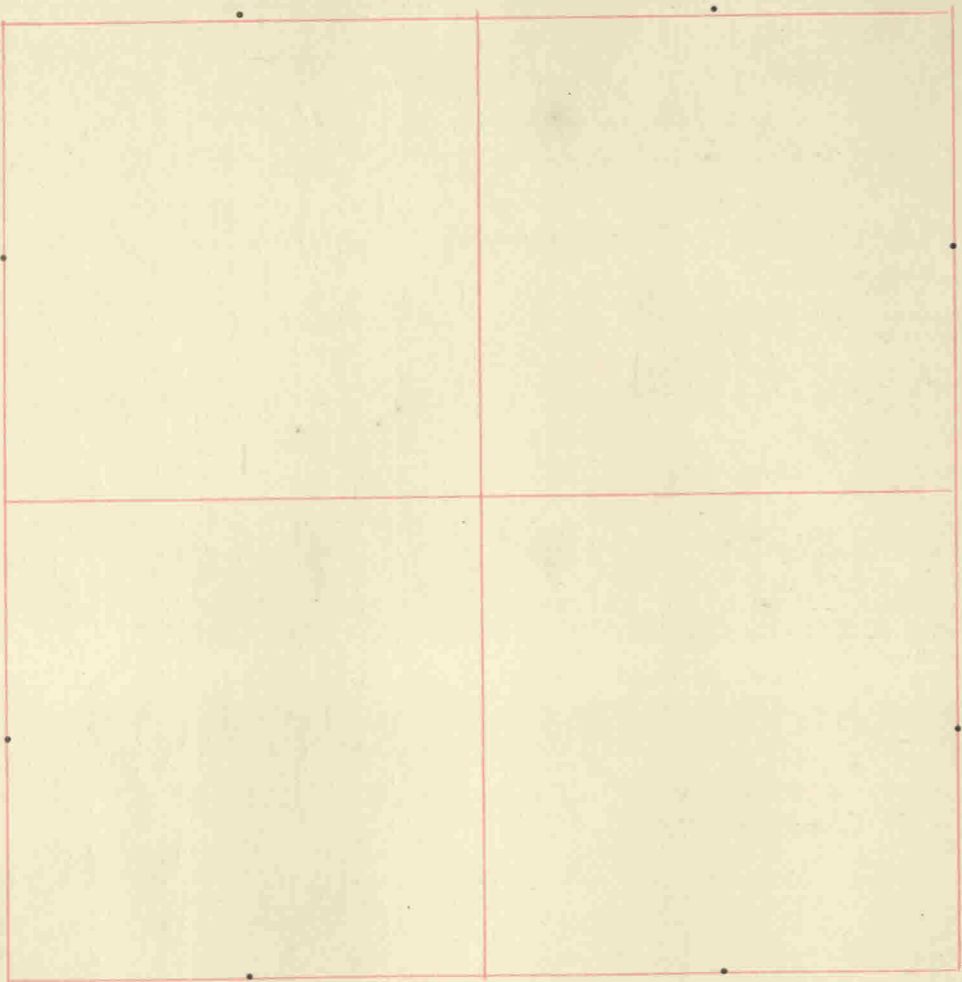

CORNERS.	STONE.	WITNESS.	DR.	BEARINGS.	CH.	LK.
		W. Oak.	24	E		31
Cent of sec.	25 x 22.	Do.	12	S 81 E.		61 1/2
Thence S. 34 3/4 poles.	21 x 18.	R. Oak.	18	N 1 W.		53
		Elm.	18	S. 20 W.		62
Thence S. 84 1/2 or 75 1/3	W. 132 1/2 poles.	Walnut.	8	the cor post.		
		B. Ash.	10	N. 83 W.		25
Then W. 39 poles.	53 2/3 S. of cor.	B. Oak.	15	N. 4 W.	1	32 1/4
	14 x 12.	Locus.	6	S 12 E.		64 1/4
Containing 47. A. or 28 sq. poles more or less Bk. Co. p. 65.						
In the road. 19 1/2 poles E of N. cor. of the E 1/2 of the N. W. 1/4 of sec. 22.						
Murza Hollingsworth v. Elias Hadley, a survey for						
		W. Oak.	36	S 79 W.		23
	20 x 18 x 10.	Beech.	12	S 19 W.		23
Thence S. 15 E. allowing 4' 10" variation	169 poles. x 15 lks	Pine Oak.	12	N. 64 W.	1	40
	30 x 16 x 10	R. Oak.	16	N. 52 E	1	22
19 1/2 poles W. of sec. cen.						
The 1/4 being 2 poles over. 14 poles or 14 lks too wide from E to W. at both ends.						
Bk. Co. p. 241.						

CORNERS.	STONE.	WITNESS.	DR.	BEARINGS.	CH.	LK.	CORNERS.	STONE.	WITNESS.	DR.	BEARINGS.	CH.	LK.
----------	--------	----------	-----	-----------	-----	-----	----------	--------	----------	-----	-----------	-----	-----

From Ind. State Highway Comm survey in 1934 or 1935:

NE cor stone found - see SE cor sec 15-15-18
 1/2 mile stone found 2646.0 ft south of NE cor sec - plumb boat
 spike on top of stone - NE cor house N50°W 45.88 ft.
 NE cor top of S. concrete post S60°W 71.78 ft.
 oak 30" N65°E 56.44 ft.
 SE cor sec - iron pipe found at end of conc. pavement 2700.9 ft S.
 of 1/2 mi stone and 5346.9 ft S. of NE cor sec.
 Transcribed by Stanley Shurtle, Jan 4, 1947.

Field Notes of Section 23 Township 16 North, Range One East, Hendricks County, Indiana.

CORNERS.	STONE.	WITNESS.	DR.	BEARINGS.	CH.	LK.	CORNERS.	STONE.	WITNESS.	DR.	BEARINGS.	CH.	LK.
L. W. Jenkins. Tr. Washington Tp. School-house Lot. a. Survey for. Beginning at the N.E. cor. of sec. 23 T. 15 R. 1 E.							Strip 16 ft wide of transmission Line of T. H. D + 8 across W end of S ² of SE ⁴ of sec leaving 110.25 A. C. S. SE ⁴ SW ⁴ re-witnessed E 111 30" S 35° E 36						
Thence N. 12 rds to a 15x15x10 Beech 26 S 11 W. 28 ft Sycamore 14 N. 51 ¹ / ₄ W. 72 ¹ / ₂ "							5 1/2 Mile 23 - Two stones found side by side and buried about one foot in road. The stone on the east side is probably the correct stone because its size more nearly agrees with that shown in this book, viz., 15x11. The stone is witnessed by an iron pin northeastward 25 feet, an iron pin 540°W (approx) 28 feet, and an old power pole guy anchor with loop on top 540°E 41 feet. Franklin & S. Shartle, May 1944.						
Thence N. 8 rds. to a stake Thence S. 12 rds to a 12x24x24 Beech 26 S 43 W. 35 ¹ / ₂ Do. 24 N. 59 ¹ / ₃													
Thence E. 20 rds. to a 20x25x25 Beech 32 S 76 ³ / ₄ W. 60 Sycamore 30 N. 35 ¹ / ₄ W. 98 ¹ / ₂							SE. cor of sec 23 - A good stone found 12" deep after long search. Rewitnessed as follows: N.W. corner of house - Southeast 72.4 feet 10-inch Walnut - Southwestward 47.7 ft. S.W. corner of concrete headwall - N.W. 24.5 ft. Power pole - Northeast 26.6 feet Stanley Shartle, May 23, 1945						
Thence N. 12 rds. to the place of beginning, containing 1/2 Acres													
See P. 4 back of book for Sur. & Plat of John Wehr. Estate.													
Survey for Parcel Estate. Jack Tharp & Cora Westal interested parties.													
Found stone at S.E. cor. sec. Measured west 39.86 Chs. to S ¹ / ₂ Stone. Measured 9.56 ¹ / ₂ Chs. to C. S. SE ⁴ SW ⁴ to stone & Estab. fence already on line. Measured from S ¹ / ₂ to C. Sec. 40.42 Chs. Measured back from C. Sec. 10.105 Chs. to C. E. NE ⁴ S.W ⁴ then measured on to 20.22 Chs to N line of Estate. Land measured contains 110.71 A. minus													

Plat of Section 24 Township 15 North, Range One East, Hendricks County, Indiana.

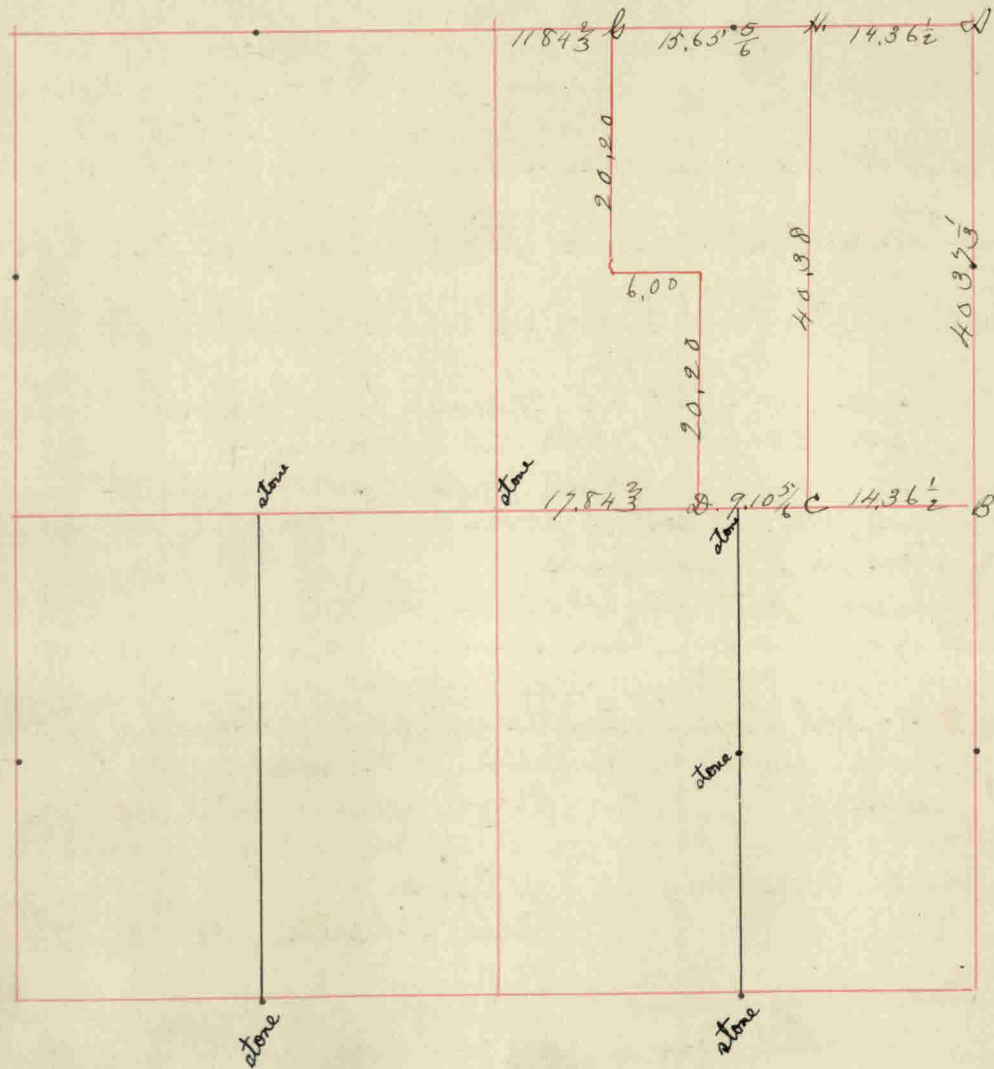

CORNERS.	STONE.	WITNESS.	DR.	BEARINGS.	CH.	LK.
Astor & Dennis. A survey for in sec. 24.						
S.E. cor. of sec	Rock.	B. Locust.	8	N. 34 W		23 1/2
E 1/2 mi	Rock.	Oak.	16	N. 65 1/2 E		61
cen E. of S.E. 1/4		Elm.	14	S. 15 W.		74
		Beech	14	N. 41 1/2 E		73 1/2
		Hickory	14	N. 48 1/2 W.		82
				Pl. Co. p. 153		
N. 1/2 mi post sec. 24 one stump fair relocated good.						
		(28 x 22. well set) Cottonwood	4	S. 63 E.		5 1/4
		Beech	15	N. 50 1/2 E	1	17
cen. N. of N.W. 1/4	26 x 15.	Ash.	20	N. 2 1/2 E		47 1/2
cen. S. of S.W. 1/4	Small stone.	Hickory	8	N. 11 1/2 E		21 1/2
		Sugar	28	N. 22 1/2 W. gone		33
W. 1/2 mi. post relocated from one stump of wit. plain						
	'Round	12 x 9. 1 foot. W. Oak.	10	S. 48 1/2 E	1	24.
N. E. of Howards						
a stone. cor.						
E 1/2 mi	18 x 11. cor.	W. Oak.	15	N. 46 W.		21.
cen. E. of cen.	12 x 10 flat.	Hickory	10.	S. 46 E.		3.
		R. Oak.	40	S. 62 W.		62
cen. N. of N.E. 1/4	15 x 18 flat.	Cherry	24.	S. 47 1/2 E		40
		B. Oak.	15	N. 6 1/2 W.		71
cen. S. of S.E. 1/4	16 x 12 round.	Beech.	12.	S. 38 W.		46
		P. Oak.	18	S. 4 W.		54
cen. of S.E. 1/4	18 x 14.	Hickory	18	N. 12 E		57 1/2
		Asht.	14	S. 20 1/2 E		16
cen. W. of cen.	20 x 30 flat.	Elm.	9.	N. 61 W.		29 1/2
also a stone at sec. cen. Pl. Co. p. 57.						

Field Notes of Section 24 Township 15 North, Range One East, Hendricks County, Indiana.

CORNERS.	STONE.	WITNESS.	DR.	BEARINGS.	CH.	LK.
cor.	stone	59 rds & 19 lks.		N. of the		
cen. S. of the S.E. 1/4	16x10	Beech Sugar	16	S 66 E		34
			10	S 4 1/2 W		38 1/2
Lay Partition						
A.	6x8x12.	Maple	6	S 53 E		43
		Oak	18	S 27 W		22 1/2
B.	8x10x12.	Asp.	18	N 59 1/2 E		60.
		elm.	12	S 16 E		79.
C.	10x12x15.	Hickory	8	S 8 1/2 E		45.
		Ash	10	S 68 W		2.
D.	6x8.	R. Oak.	26	N. 70 1/2 W.		15.
E.	6x10x12.	stone		E.		25-
F.	8x10x12.	do		N.		25-
G.	6x16x18.	Hickory	20	N. 32 1/2 W.		60
		Beech	30	S 49 W.		36.
H.	6x8x10.	do	24	S. 10 E		69.

Geo. W. Seearce. J. W. Tender. & J. W. Trotter com.
J. W. Trotter S.H.C.

Survey for J. M. Safenight

Survey to get average of NE 1/4 & SE 1/4 - Stones at each cor. found & used.

N. line grgs	20.775 chs
S. " " "	20.78 "
E. " " "	20.21 "
W. " " "	20.72 "

John O'Kam S.H.C.

Survey for Robt. Sanders of E 1/4 SW 1/4 and N 1/4 SE 1/4 24-15-16.
Telephone pole #93 - S 50° W 28.9 ft.
Wild Cherry 20 in. N 3° E. 36 ft.
Double Elm 8 in. N 5° E. 20 ft.

Thence East 41.59 ch. to (no search for 5 1/2 mile stone)

Cent. S. SE 1/4 stone found broken and was replaced by stone 10x15x20.

Thence North 20.25 chains to stone at Center SE 1/4.
Thence continue north 20.21 chains to

Cent. N. SE 1/2 - old stone found under north side 12 in. double Elm tree just east of corner post. Tree will completely cover stone in a few years.

Thence West 20.64 chains to

Center Section - brown stone found - no witnesses necessary.

Thence continue West 20.94 chains to

Cent. N. SW 1/4 - red stone (extra large) found protruding 18 inches.
Thence South 40.40 chains to (no search for Cen. SW 1/4) beginning. N.B. - Above measurements are only approximate and if compared with very precise chaining there may be a discrepancy of 2 or 3 links.

Stanley Shurtle, Dep. S.H.C. June 1944.

E 1/2 mile stone 8x13x15 found 1 ft deep by aid of Trotter's witness stump. The stone being in poor condition, I removed it and replaced it with a stone 12x13x20 which is 8 lks S. of the line fences bearing east and west. Walnut 9 N 10° W 103.2 L Elm 10 N 40° E 46.2 L Post oak 16 S 30° E 57.2 L Walnut 6 S 15° W 136.3 L. fence west 24 1/2 L fence east 26 L.

Stanley Shurtle, Feb. 1947.

Field Notes of Section 26 Township 15 North, Range 1 East, Hendricks County, Indiana.

CORNERS.	STONE.	WITNESS.	DR.	BEARINGS.	CH.	LK.	CORNERS.	STONE.	WITNESS.	DR.	BEARINGS.	CH.	LK.
		Ed. Barrett a sur. for 11/25-1902.							Sur. for Ed Barrett Nov. 11-1902.				
Ottis Kurtley + H. H. Fiss sw. ch. men									Ottis Kurtley + Mr. Jentry sw. ch. men.				
7 Cen. E. Cor. Hence	13X20X31	Stone 10X13X15		West			25 1. Cen. S. SW 1/4	9X12X20	Stone 5X11X21		West		25
6	West 5.13 ch.	6X10X15		Stone 6X8X10			25 1 Ch. N. + 20.50 N. of cen. route of SW 1/4 said stone is 85 1/2 ties from cent. of Nat. Road at Right Angles to Road. (S 20 1/2 E)						
5 Hence	West 4.66	7X9X15		Stone 6X9X12			25 (2.)	6X12X15	Stone 6X15X15		East	100 links.	
	10.25 ch								W. Franklin S. H. Co.				
	Hence West to a stone												
9 Hence	South 26.24	8X15X16		Stone 7X9X16		52 3/4							
													26.18 chains south of center of section 26-15-1E. A cross is cut in north lane of U.S. Highway No. 40. Cross is witnessed by a 2 inch scratch on south curb of road due south on half section line. This cross marks the southeast corner of Duffey's addition to Plainfield.
7 Hence	N. 69 1/2 E 10.93 1/2 ch.	10X12X21		Stone 7X9X13		40 1/2							
8	" 5.03 1/2	6X6X15		Stone 7X9X10		33 1/3 ft.							
4	" 5.50 ch.	7X9X14		Stone 6X15X15		1 30							Center Sec. - stone found 2" deep. - Wood post 3 1/2 ft. East. Franklin + Shartle. May 1944.
		W. Franklin Sur. H. Co.											

Robert Murray Survey - May 26, 1944.

Ran south from center of section 26 (stone) on half section line a dist. of 26.18 chains to cross in pavement marking centerline of old Cumberland Road; thence deflected Right 68°28' and ran on centerline of old road 240 feet and cut cross in pavement; thence continued on old centerline (which is several feet northward from the centerline of the present road) a dist. of 120 feet and cut cross in road; thence defl. left 90°00' and ran 220 feet and came out about 9 feet northward and about 2 feet eastward from corner post. This shows fence on back of lots fronting Main Street on south side in this vicinity is too far south. The bearing of old Cumberland Road as given in many deeds, viz., S 69°30' W, is about one degree in error. R. Franklin + Shartle, Surveyor + deputy.

From 1 1/2 mile stone 26 ran south across stone at section center to center old Cumberland road (to cross cut 26.18 chains S. of section center); thence deflect 68°28' right and ran 14.61 chain to S.W. cor. L.W. Duffey's Add. - Cut a cross in pavement. Sept. 1944. - S.M. Shartle.

1 1/2 mile stone 26 - See 5 1/2 mile stone 23-15-1E.

5 1/2 mile stone 26 - Existence doubtful.

Plat of Section 26 Township 15 North, Range One East, Hendricks County, Indiana.

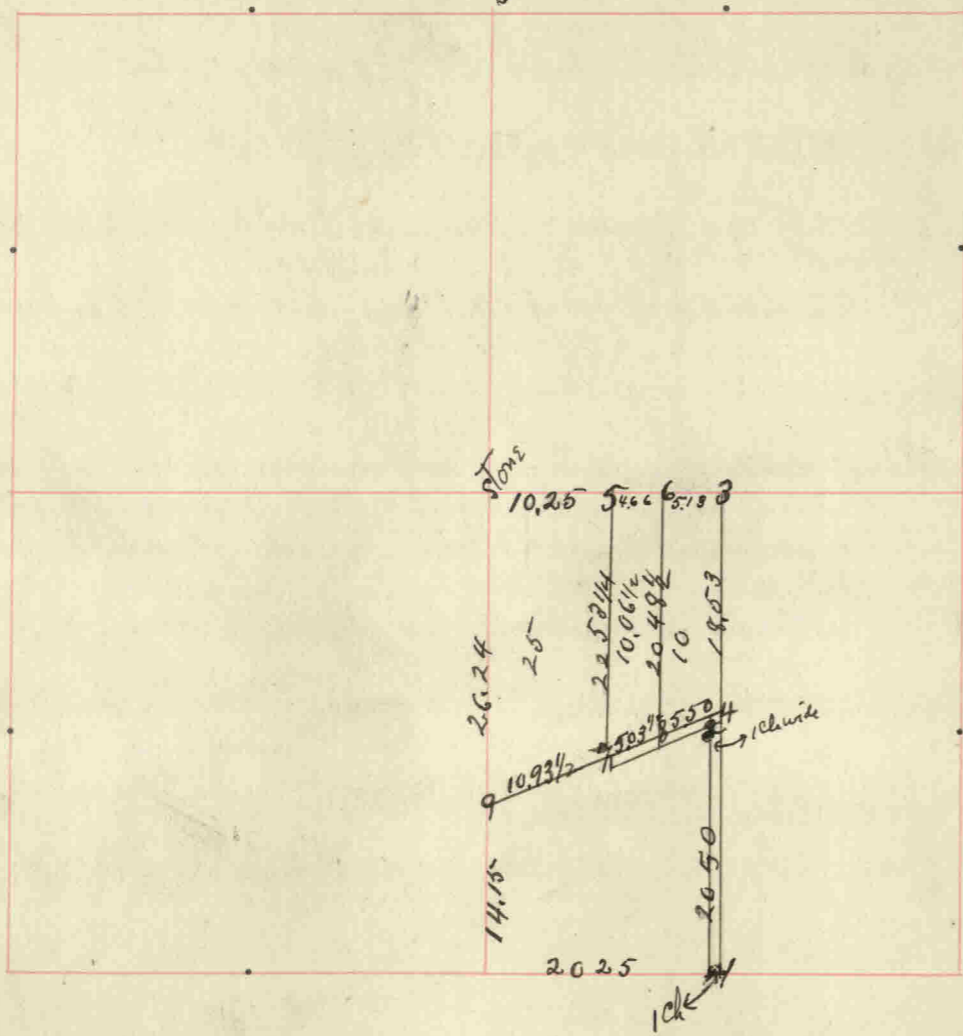

For descriptions of plats in Plainfield

See Sec 36
See Sec. 25 for Ed. Barret surveys, plat above
See sections 25, 35, and 36.

CORNERS.	STONE.	WITNESS.	DR.	BEARINGS.	CH.	LK.
Cent. of N.E. $\frac{1}{4}$ 26, promised.		Beech R. Oak.	22 7	S 5 W S 26 $\frac{1}{2}$ W.		13 34 $\frac{1}{2}$
27 rds from the cen. N. of the N.E. $\frac{1}{4}$	10x12x8	Elm Hickory	8 8	N. 57 $\frac{1}{2}$ W. N. 25. W.		64 41
27 rds N. of the cen. of N.E. $\frac{1}{4}$	12x5x10	Beech Swamp. Ash.	20 8	N. 67 W. S 10 E.		45 40
Rachel Blair Lower in sec. 26						
Beginning at the N.E. cor. of the E. $\frac{1}{2}$ of N.E. $\frac{1}{4}$						
Thence S. with sec. line 126 p.						
		Beech.	16	N. 74. E		46
Thence N. with sec. bearing 79. p. 12 lks.						
The W. line of said tract of land		Ash	5	S 78 $\frac{1}{2}$ E		20
where.		Hickory	22	N. 15 $\frac{1}{2}$ E		18
Thence N. with said N. line 125 poles 113 lks						
to the N.W. cor. of said tract of land						
Thence E with said N. line 80 p. to the beginning						
containing 62 $\frac{1}{2}$ A. more or less.						
Aug. 3 rd 1854. E. Huffer.						Rk to p. 122.

Field Notes of Section 26. Township 15. North, Range One East, Hendricks County, Indiana.

CORNERS.	STONE.	WITNESS.	DR.	BEARINGS.	CH.	LK.	CORNERS.	STONE.	WITNESS.	DR.	BEARINGS.	CH.	LK.
Thence N. 69 1/2 E.		11, ⁶⁶ / ₁₀₀ ch. in cen of National R.					Thence N. 69 1/2 E. 99 ft. to the beginning						
to a.	4x6x12.	stone		N.		33 1/2 ft.	estimated to contain 1/2 A. more or less.						
Thence N. 15 ⁵² / ₁₀₀ ch.		to a.					5x5x14 S 20 1/2 E 25 ft. from N.E. cor. of above.						
	3x10x14.	Stone		S.		18 1/2	10x10x16 S 20 1/2 E 25 " " N.W. " " "						

Mary Lawrence. Survey for
 7.54 1/2 ch. N. of a point
 where the line running N. and S. through
 the cen of sec. 26 intersects the N. line of
 the I.D.H. R.R. is a
 6x12x12 Ash
 Apple tree 17 N 28 W.
 3 S 59 1/2 W.

Thence E. 15.45 1/2 ch. to a stone
 7x8x12. Beech 17 N 8 1/2 W.
 R. Oak 12 S 14 W.

Arthur J Shaw. to Edward Barnett
 Nov. 30 1898.
 Beginning at a point in the center of the
 Cumberland R. 82 6 2/3 ft. from a point on
 E line of S. W. 1/4 of sec. 26. 18 ch. S. of the
 cen of said sec. 26.
 Thence S. 20 1/2 E. 220 ft. to cen. of said
 Cumberland R.

D L. Newlin & Linder. Heath Survey for
 Lot No. 21 Tomlinsons Addition to Plainfield
 S.E. cor Lot 21. 9x9x12.
 N.E. " " " 6x9x14
 N.W. " " " 6x8x12.
 S.W. cor. " 6x10x14.

The E. side is 124 ft.
 Thence S. 74 1/2 W. 61 ft. 5 1/2 in.
 Thence S. 134 ft.

Thence N. 66 1/2 E. 65 ft. to the beginning
 In making the above survey I find that there
 was a mistake in the original survey and
 that all the lots in said addition are
 larger than the plat shows. I divided
 the gain in the proper proportion and
 established the cor. to Lot 21 accordingly 1898.

Field Notes of Section 26 Township 15 North, Range One East, Hendricks County, Indiana.

CORNERS.	STONE.	WITNESS.	DR.	BEARINGS.	CH.	LK.
		Plainfield The Town of.		Plat No. 21		
		David Carters Addition		Plats. in back of Bk.		
All lots front 66 ft & tail 120 ft. and numbered as shown in plat.						
Church Lot is 80 ft N. & S. & 62 ft E. & W.						
bearing of town lots is $10\frac{1}{2}$ & $79\frac{1}{2}$						
The church lot bearing is E. & W. & N. & S. with sec. bearing						
Alleys are 15 ft the S. widg. being thrown in as part of the former. Alley. The Addition contains about 2. a.						
Lawrences N. lot. in the tier between N. line of town & the sec. line W. of the State R. E. line is 61 lks. & W. line is 129 lks. the other lots are 59 ft. each between that and the alley & all are 120 ft back. Bk. C. p 65						
A School House Lot. in sec. 34 7.15 N. R. 1 E S of Plainfield						

CORNERS.	STONE.	WITNESS.	DR.	BEARINGS.	CH.	LK.
one a. N. W. cor.	Sycamore	96.	N. 70 W.			57 1/2
Thence S. 100 ft 4 in	P. Oak.	30	S. 60 W.			20
		Bk. C. p 55				
David Carters Addition Plat						
all lots front 66 ft. tail 120 ft. and st. 50 ft & lots numbered as plat shows						
Alleys are 15 ft & lots No. 11 & 12. fill out the square of Hadleys survey as above (Bk. 18.)						
This addition begins at Hadley's Survey (to wit, at S. E. cor of lot no. 10 in blk. 17. in Carters addition (by Hadley)						
Thence N. $80\frac{1}{2}$ E. 50 ft. the width of street.						
Thence N. $9\frac{1}{2}$ W. 25 p. & $13\frac{1}{2}$ ft. (Hadley's measure) my chain being $9\frac{1}{2}$ lks. shorter in front of a lot than Hadley						
Thence N. $80\frac{1}{2}$ E. 120 feet. my measure (E. Huff)						
Thence S. $9\frac{1}{2}$ E. 25 p. & $13\frac{1}{2}$ ft.						
Thence S. $80\frac{1}{2}$ W. 120 p. to the beginning of the blk. Bk. C. p 77						

CORNERS. STONE. WITNESS. DR. BEARINGS. CH. LK.

Plainfield. Again.
 D. Carters Addition Plot. in back of Bk.
 This part of the addition lay N. of the
 lots laid off by Hadley. also N. of the State R.
 it being the street & at the N. end is 49 ft 4 in
 wide and at the S. end is 40 ft.
 beginning at the N. W. cor. of lot 4 Blk. 17
 Thence N. (extending the line on the N. of
 lots no. 4 & 7 in block 17) 169 ft & 4 in
 Thence S. & parallel with the lots laid off by
 Hadley 502 ft.
 Thence
 Thence E. with town bearing (or sec. line) 120 ft.
 to the W. side of street.
 Thence N. along the N. line of the street parallel
 with the new addition by Hadley
 514. ft to the first line
 all lots front 60 ft (Hadleys measure) and
 tail 120 ft. Huffs measure except lots 1 & 2.
 no 2 at the E. & at the N. fronts 60 ft. and tails 120

the others N. 1. fronts. on E. 60 ft. & on the N. 90 ft
 & tails same as others do.
 Feb. 17. 1852. E. Huff Surveyor. H. C. 2d. Bk. C. p 78
 N. W. cor. of the church lot in Plainfield
 shown in first plat.
 promised B Locus 3 N 24 W. 38
 do. 2 N. 6 E. 40
 and rocks promised at all other cor. of
 of said lot. Bk. C. p 157

D. Carters second addition to Plainfield
 on the W. side of ^{Conference} Plot in back of Bk. 17. that is the middle tier
 fronts the state R. and tail 123 ft. all the
 rest tail 120 all lots front 60 ft
 all alleys or 15 ft deep
 Depo st is 50 ft & state R. is 49 & 4 in
 beginning on the N. line of lots 6 & 7. the
 second or old addition (by Hadley) and the
 N. W. cor of lot 6. this addition fits one
 made by J. Hadley & Huff. found on previous.

Field Notes of Section 26 Township 15 North, Range One East, Hendricks County, Indiana.

CORNERS.	STONE.	WITNESS.	DR.	BEARINGS.	CH.	LK.
page of this book & on pages 650 77 bk to Bk. Co. p 105.						
E. B. Tomlinson's Addition to the town of Plainfield.						
Being a part of the S.W. 1/4 of S.W. 1/4 of sec. 26. 7. 15. N.						
R 1 E. Lots no. 1 2 3 4 5 6 7 8 9 10 11 12. are each 60 x 100 ft.						
Lots 13 14 15 & 16 are each 60 x 92.7 ft.						
Lot 12 fronts 7.44 rds. & is 92.7 ft deep Lot 18 fronts on the E. 4.88 rds & is 92.7 ft. deep. nos. 17 & 18 front on the S. a 30 ft street with bearing N. 74 E						
Lot no 19. is 80 x 145 ft.						
Lots no 20 & 21. front N. 93 1/2 Lks. &						
.. 21. is 110 ft on E.						
apart of 19 20 & 21. is in sec. 25						
		B Walnut	20	N 37 E	1	76
		Catalpa	4	S 8 1/2 W	14 1/2	
this cor. is in cen. of street 57.52 Rds N. of S.W. cor.						
of sec. 26. 7. 15. at figure one. the N. E. cor. of						
lot. 22. at figure is witnessed by						
		Sugar	20	N 57 1/2 E	8.	
		Ho.	20	S 27 1/2 E	20	
(See Sec. 36.)						

CORNERS.	STONE.	WITNESS.	DR.	BEARINGS.	CH.	LK.
For John Moon.						
Beginning 49.60. N. sec. cen. at a point						
		White Oak	36	S 54 1/2 W	1	06
Thence N. 39.08 R. to a point. 15 ft in gravel R.						
		B. Locust	21	S 8 1/2 E	1	08
Thence W. with N. 44 R						
Thence S 17. E. 33. 32 R.						
		W Oak	40	S 20 1/2 E.	1	77
		Pine Oak	20	S 27 1/2 E (na. off)	26	
Thence N. 69. E. 34. 36 R. to place of beginning						
estimated to contain 8 3/4. Variation 3 1/2.						
Survey of Quaker Church Lot.						
Beginning at N. E. cor. of Toll gate lot. 7.						
Thence N. 69 1/2. E. 3. ch						
Thence. S 20 1/2 E 1.66 2/3 ch.						
Thence. S 69 1/2 W. 3 ch.						
Thence. N. 20 1/2 W. 1.66 2/3 ch. 30 a. more or less.						
		S.W. cor. 5 x 10 x 10 Ash.	30	N. 83 3/4 E	33	
		S.E. cor. 10 x 12 x 16 Box Alder	20	N. 6. W.	60 2/3	
		N. E. cor. 3 x 15 flat B Alder	20	S 29 3/4 E	1	06.
		Maple	4	S 8 1/2 W	1	36
		N. W. cor. 3 edges by wit to S.W. cor	see 32	E	1	76
For Plainfield Corporation see sec. 34						

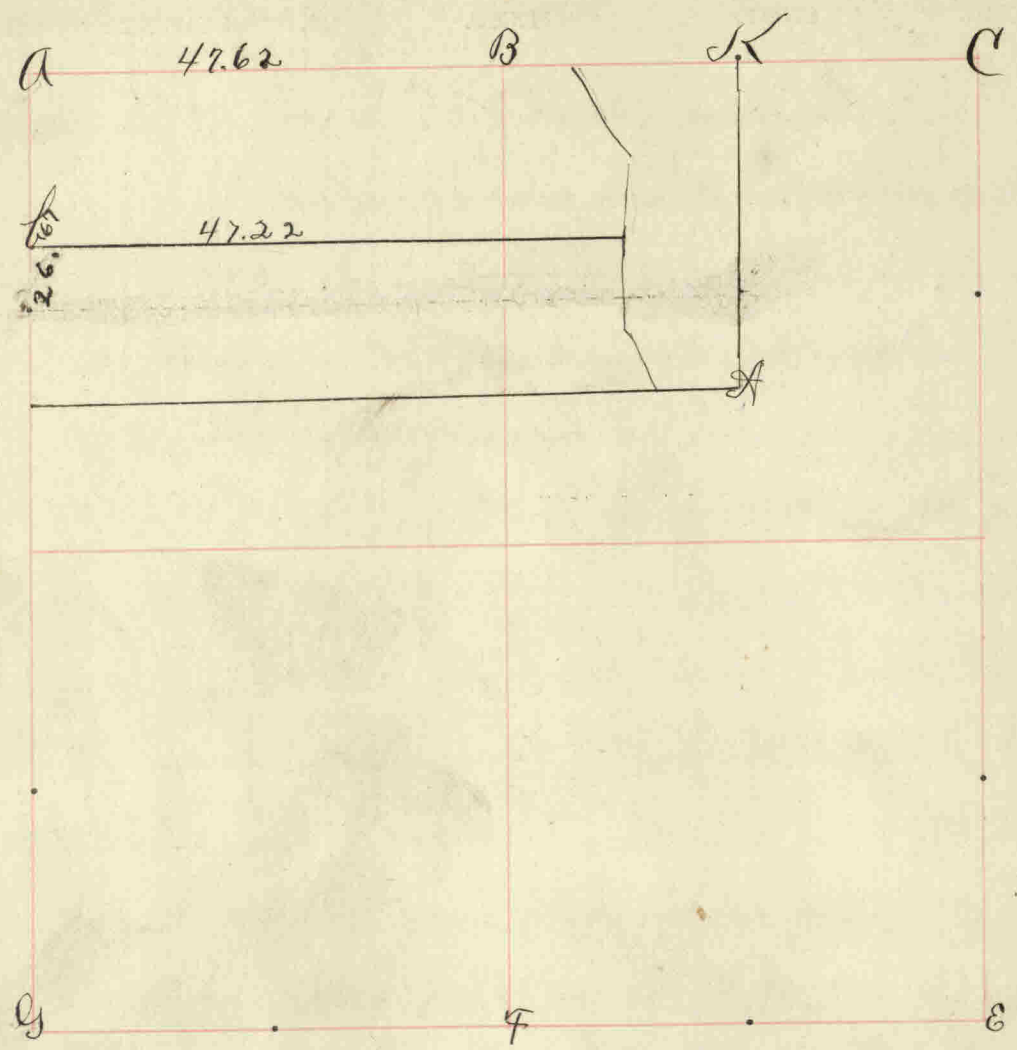

For descriptions of plats see Sec. 36
 G. Stone 28x12
 A. Sugar 24 N 42 W 20 L
 b Stone on bank of creek 12 7/8 ch west of corner
 witnessed by sugar 24 N 24 E 45 L.
 K. Stone 15 inch

CORNERS.	STONE.	WITNESS.	DR.	BEARINGS.	CH.	LK.
S. W. cor of sec. 27. relocated from one old witness tree 28x12. Two sides flat the other rounding & tapering.						
		Beech low top	16	S 88 3/4 W		59 1/2
		do	14	N. 42 E		58 1/2
						do to p. 116.
Christian Church. at Plainfield. a Burial place for out of Harlan Wadleys. land as follows.						
Beginning S. 71 1/2 E 19 rds of the N. E. cor of the Lowder Mill Lot at a white oak 30 on the top of the bluff						
thence S. 27 W. allowing 3 1/2 variation; 4 rds. or 17 1/2 lks where						
		Sugar	16			
			12	S 26 E		10
thence S. 76 E 14 poles or 14 lks with fence to the S. E. cor out side						
thence N 1 E. 11 3/4 rds to N. E. cor of gate post						
thence N. 85 1/2 W. 12 1/4 rds to the beginning being just about one A.						
						do to p. 300.
153 lks. E. of the 1/2 mi stone						
		20x12 Thorn Bush		S 1 1/2 E		1 40
+ 26 ch. or 81 lks. N. of the S. E. cor. of sec a						

Field Notes of Section 27 Township 15 North, Range One East, Hendricks County, Indiana.

CORNERS.	STONE.	WITNESS.	DR.	BEARINGS.	CH.	LK.	CORNERS.	STONE.	WITNESS.	DR.	BEARINGS.	CH.	LK.
	12x12.	Stone		N. 22 E	1	3	S. from N. W. cor.		26 ch & 67 lks				
Thence W.	47 ch. & 46 lks.	to W. side of Creek					Thence E 60 ch.	Sugar	24.	N. 42 W.		20	
	Walnut	10	S 65 1/2 W.	1	99.		E. of W. 1/2 mi stone	34 ch. & 27 lks			the deed calling		
	24x9. Lime Stone	Lime Stone		N. 5 1/2 W.	1	31	for 33 1/2 ch but the mill measures 184 lks over				which divide between the two in proportion of 33 1/2 to 46 1/2		
<p>Small et. al. A Survey for beginning at the W. 1/2 mi Stone</p>													
Thence	10 ch promised.	W Elm	20	N. 68 3/4 E	18.		15x24	Sugar.		N. 87 W.	2.	2 1/2	
Thence	N 71 1/2 E. & 43 5 1/3 ch	Sycamore	15	N. 31 W.	44 1/2		Thence W. 18 rods						
Thence	N. 27 W. & 210 1/2 ch	W. Walnut	15.	N. 76 W.	9 1/2		Thence N. 53 rods & 23 lks						
Thence	N. 62 W. & 8.	B. Walnut	30	S 5 E	34		10x12.	Honey Locust	36	S 47 1/2 E	84 3/4		
Thence	N. 29 W. & 7.08 1/2 ch.	Oak.	40	S 8 1/2 W.	65.		Put Oak.	36	S. 4 1/2 E	1	38		
Thence	W. 34 lks	Sugar.	12.	S 60 W.	49 1/3		14 61/100 ch. N. of S. E. cor. of sec.						
Thence	N. 28 1/2 W. in cen of R.	W Oak	40	N. 29 W.	36		6x8x12. which is S. E. cor of Moore & Rogers						
Thence	S. 18.82 ch. to the beginning.	B. Ash	4	N. 80 1/4 E	16		add to Plainfield						
	15.75 Acres						Thence N. 225 ft to a stone						
In sec. 28.	34.92 ch. W. of N. E cor. of sec						6x9x10 at N. E cor. of said add.						
promised.	S Ash.	15.	N 46 1/2 E	73			Thence S. 85 W. (7 M.)	668 1/2 ft.					
							Thence S. 5 E.	215 1/2 ft.					
							Thence N. 85 E.	657 ft. to the beginning					

CORNERS.	STONE.	WITNESS.	DR.	BEARINGS.	CH.	LK.	CORNERS.	STONE.	WITNESS.	DR.	BEARINGS.	CH.	LK.
Barrett & Vanarsdall Survey for Mill Lot.							Survey for Eland J Russell & Standard Oil Co.						
Begin at 4x8x18. 16.03 ch. E. of S. 1/2 mi. of 27-15-1 E							S. h. cor. Standard Oil Co's lot.						
Thence C 111 ft 8x12x28)							gas pipe galvanized dia 5 feet long.						
Thence N 1/2 E 84 ft. 6x8x12							S corner of same stone 4x12x19						
Thence N 1/2 W 81 ft.							H. J. Franklin Sur.						
12x23							Survey for Carter et al						
Thence S 86 W. 120 ft.							corner 305 ch. N 30° from N corner of mill lot						
4x8x23							8x10x16 no witness						
Thence S. 3 1/2 E 81 ft.							corner 8.65 ch. N 30° from N corner of mill lot						
6x12x18							16x6x5 no witness						
Thence S 86 W. 8 ft.							N.B. These stones are 30 feet from the center of the						
10x10x14							street - West.						
Thence S. 1 1/2 E. 72 2/6 ft. to beginning							Sur. J. H. Fiatt 1902						

1898.

1902
 Beg. 27 rods E 1/2 mi. of sec. 27
 Thence S 51 E 2.25 ch. Thence S 32 1/4 E 3.25 ch
 Thence S 52 E 4.45 1/2 ch. to a stone
 15x10 1/2 x 2 1/2 By Stone 11x9x5 S 10 1/2 E 302.
 Thence line is N 3 1/4 W 13.70 ch.
 H. Franklin Co. Sur.

Field Notes of Section 27 Township 15 North, Range 1 East, Hendricks County, Indiana.

CORNERS.	STONE.	WITNESS.	DR.	BEARINGS.	CH.	LK.	CORNERS.	STONE.	WITNESS.	DR.	BEARINGS.	CH.	LK.
<p>NE cor. as an iron pipe found at end of pavement: Wooden corner post S45°E 24.46 feet. Power pole N30°W 34.93 ft. Power pole S45°W 30.96 ft. Telephone pole N20°E 52.25' SW corner of brick building N50°E 101.58 ft. 1/2 mile stone (a copper plug in pavement) found 40.366 chains south of NE corner of section. Cen. N. of NE 1/4 - No stone or other evidence found. An unmarked corner established 26.91 ch. S. of NE corner of section. 25th Aug. 1945. Stanley Shurtle</p>													

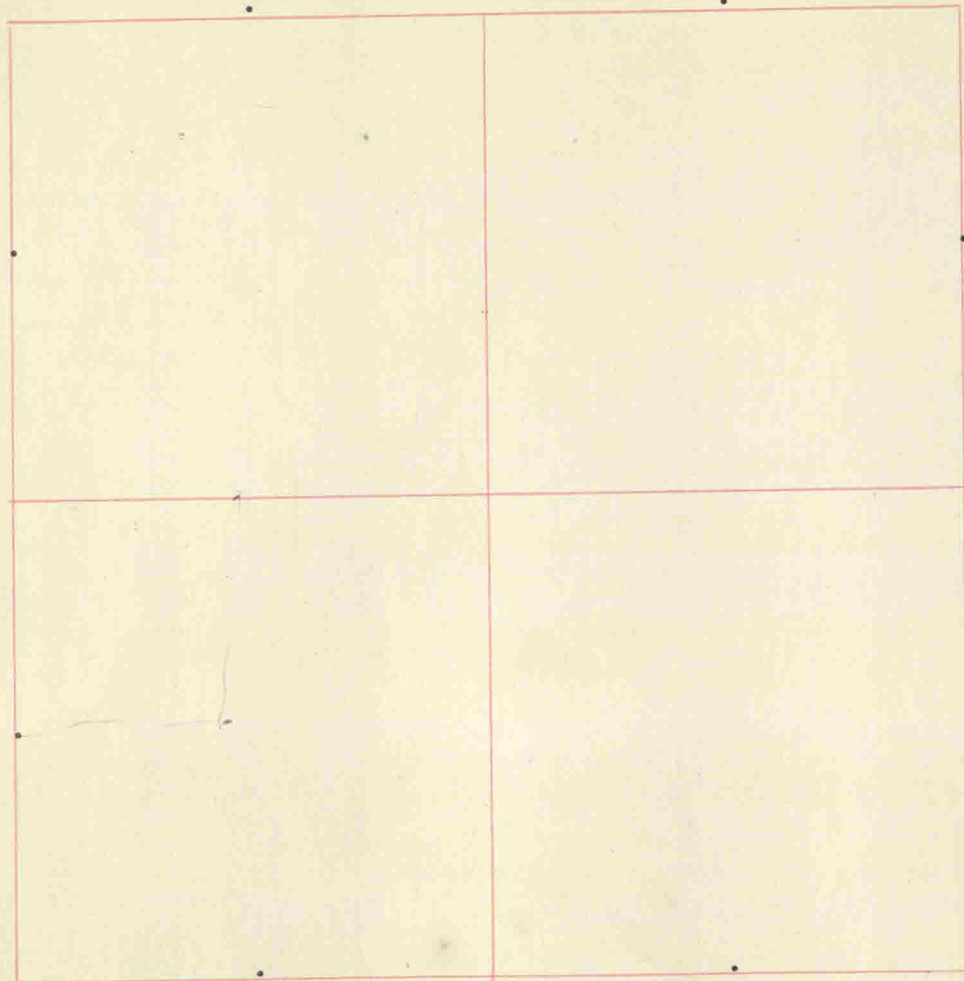

CORNERS.	STONE.	WITNESS.	DR.	BEARINGS.	CH.	LK.
The N. W. $\frac{1}{4}$ of S W. $\frac{1}{4}$ of Sec. 28.			18	N 12 E		20
S. E. cor.		W. Oak	26	N 88 W.		31
		Beech	8	S 87 $\frac{1}{2}$ W.		27
N. E. cor.		Do	14	S 60 $\frac{1}{2}$ E		22
		Beech	29	S.		30
S. E. cor. again		Do.	23	N 44 E.		27
Bh. B.p. 262.						
Hollingsworth Estate sec. 28.						
The Widows. Lower. com. at N. E. cor of sec.						
Thence S. 12 ch. & 76 lks		Sycamore	5	S 63 W.		3
Where		Cotton tree	4	N. 35 E.		17 $\frac{1}{2}$
Thence W. 16 ch. & 60 lks across Samuelson						
where.		Plum tree	6	S 86 E.		2 21
		Beech	12	N 49 $\frac{1}{2}$ E		3-
Thence S. 10 ch.		Do	11	S 24 $\frac{1}{2}$ E		19
		Apple tree	10	N 85 $\frac{1}{2}$ W.		1 25
Thence W. across Josephson		Cherry	2	S 1 E		78
		Ash	46	S 61 E		60
Thence S. 3 ch 78 lks		W. Hickory	22	N 15 E		60
Thence W. across John Porter						
		Beech	27	N 68 W.		10
S. W. cor of Lower		Do	24	S 56 E		50
N. W. cor of Lower 30 p. N. of N. line of sec. 28						
Where.		W. Oak	36	N 81 $\frac{1}{2}$ W.		11 $\frac{1}{2}$
		Beech	12	N. 49 $\frac{1}{2}$ E		10 $\frac{1}{2}$
Thence E. across the 80						
Thence S. 30 poles to $\frac{1}{2}$ mi. post. N. of 28.						

Field Notes of Section 28 Township 15 North, Range One East, Hendricks County, Indiana.

CORNERS.	STONE.	WITNESS.	DR.	BEARINGS.	CH.	LK.	CORNERS.	STONE.	WITNESS.	DR.	BEARINGS.	CH.	LK.
Thence E to beginning lower in E 1/2 of S.W. 1/4 of sec. 28. 5-a. in S.W. cor. 42 poles E & W. and 19 poles N & S.							Thence N. to the line N. & S. through the cen of N.W. 1/4 where						
N.E. cor of the 5 Acres		Ash	26	N 1/2		26	W. Elm	28	N 1 1/2 E			44	
S.E. cor of said 5-a. 19 poles S of the last named cor & 2 poles S of where.		Beech	12	S 31 1/2 E		28	Beech	26	S 11 1/4 E			16	
							Thence S. to Gregg's cor cen of sec						
		Hickory	20	S 28 E		10	Beech	22	N 10. W.			21	
							Sugar	8	S 49 1/4 E.			19	
Samuel Hollingsworth's Portion							John Hollingsworth's Portion						
N. W. cor. 66 poles W. of N. E. cor of sec 28 where.		Pin Oak	26	N 15 E		11 1/2	The N. W. cor. cen. on N. of N. W. 1/4						
		N Locus	6	S 61 1/2 W.		37 1/2	Belch		N 48 W.			20	
Thence S. across the 1/4 sec where		W Oak	40	N. 60 E		1 1/2	Do	20	S 14 E			53	
		Beech	12	S 31 1/4 W.		1 1/2	Hickory	24	S 11 E			11 1/2	
							R Oak	56	N 55 E			28	
Joseph Hollingsworth's Portion							cen on S. side of S.E. 1/4 of sec 29. 2/3 of the distance E. of S.W. cor. 25-a. E & 5-a. W.						
N. W. cor. 22 1/2 p. E of N. 1/2 mi where.		Elm	18	S 67 1/2 W.		4	Sugar	8	S 77 E			31	
Thence S to within 6 ch. of the line through the cen. of the sec.		Maple	20	S 49 E		26	Hickory	4	N 42 1/2 W.			20	
		W Oak	40	N 21 W.		35	The foregoing all from B.C. p 8.						
		do	40	S 21 E		34	cen W. of cen of sec. 28						
							rough boulder 20 mgs tapering	Beech	18	S 29 W.			74 3/4
								Sugar	7	N 34 1/2 E			77 1/4
								Bk. C. p. 110.					
							the 1/2 mi post on S. side of sec-28 on flat + 29 20x30 old witness trees standing	Bk C p 116.					
								Dec. 1853					

Field Notes of Section 28 Township 15 North, Range One East, Hendricks County, Indiana.

CORNERS.	STONE.	WITNESS.	DR.	BEARINGS.	CH.	LK.	CORNERS.	STONE.	WITNESS.	DR.	BEARINGS.	CH.	LK.
S. W. cor. sec. 28 relocated from one old stump							Thence S. 2.84 ch. to the beginning						
26 X 14 tapering top) W Oak 36 S 42 1/2 W.							containing 57.26. Acres more or less						
Beech 18 S 74 1/2 E							Bk Co. p 138						
W. 1/4 cen. S. (at bottom 17 X 17 tapering top) Beech 15 N 1/4 W.													
Cen S. W. 1/4 rounding 14 in one side flat another							E 1/2 mi of sec. 28. by running & measuring						
W. Oak 30 S 57 1/2 W.							Beech 14 S 50 W.						
B Oak 20 S 9 1/2 E							W. Oak 24 N 43 1/2 W.						
W. Oak 14 S 59 W.							16 X 24						
S. W. 1/4 cen W. 16 X 14. Hickory 16 N. 35 1/2 W.							Cor. 22 1/2 rds E. of sec. cen.						
Bk. Co. p. 119							stone						
							16 X 20						
							16 X 18 N 8 E						
Childs Moore. A Survey for. in sec 28 & 23.							Cor. 22 1/2 rds E. of line dividing N. E. 1/4 & N. W. 1/4						
Beginning at the S 1/2 mi post of sec. 28 at stone							Stone 12 X 16 N 22 E						
Thence E. 15.28 ch to Huffs. cor.							16 X 20 S 33 E						
Thence S. 40.25 ch to Huffs cor.							This E. cor is in the cen of the Danville & Plainfield R.						
Thence E. 12.38. to cen of Plank. R.							Cor. N. 86 1/2 E 18.46. Ch from last mentioned cor.						
Elm. 10 N 84 E							in cen of said R.						
							Stone 10 X 16 N 37 1/2 W.						
							16 X 30. do 10 X 16 S 37 1/2 E						
Thence S. 6.50 W. 20.44. ch.							Also tract commencing at cen. N. of N. W. 1/4						
where. Oak 6 S 63 E							W. Oak 24 N 4 W.						
Ash 6 N 48 W.							20 X 32. do 20 S 71 W.						
							Thence E to N. 1/2 mi & continuing E 22 1/2 ads.						
Thence N. 28.88 ch to the S. line of the R. R.							Thence S. 21 ads						
where. Hickory 14 S 3 E							16 X 20						
							Sugar 18 S 60 W.						
Thence S. 76 1/2 W. on S. line of said R. R. 25.94 ch.							do 16 S 77 1/2 E						
to W. line of S. E. 1/4 of sec. 28.							Thence W. 50 1/2 rds. 20 X 36						
where. Ash 8 S 50 E.							Thence N. 23 1/2 W. 59.89 lks to beginning Bk Co p 227						

Plat of Section 29 Township 15 North, Range One East, Hendricks County, Indiana.

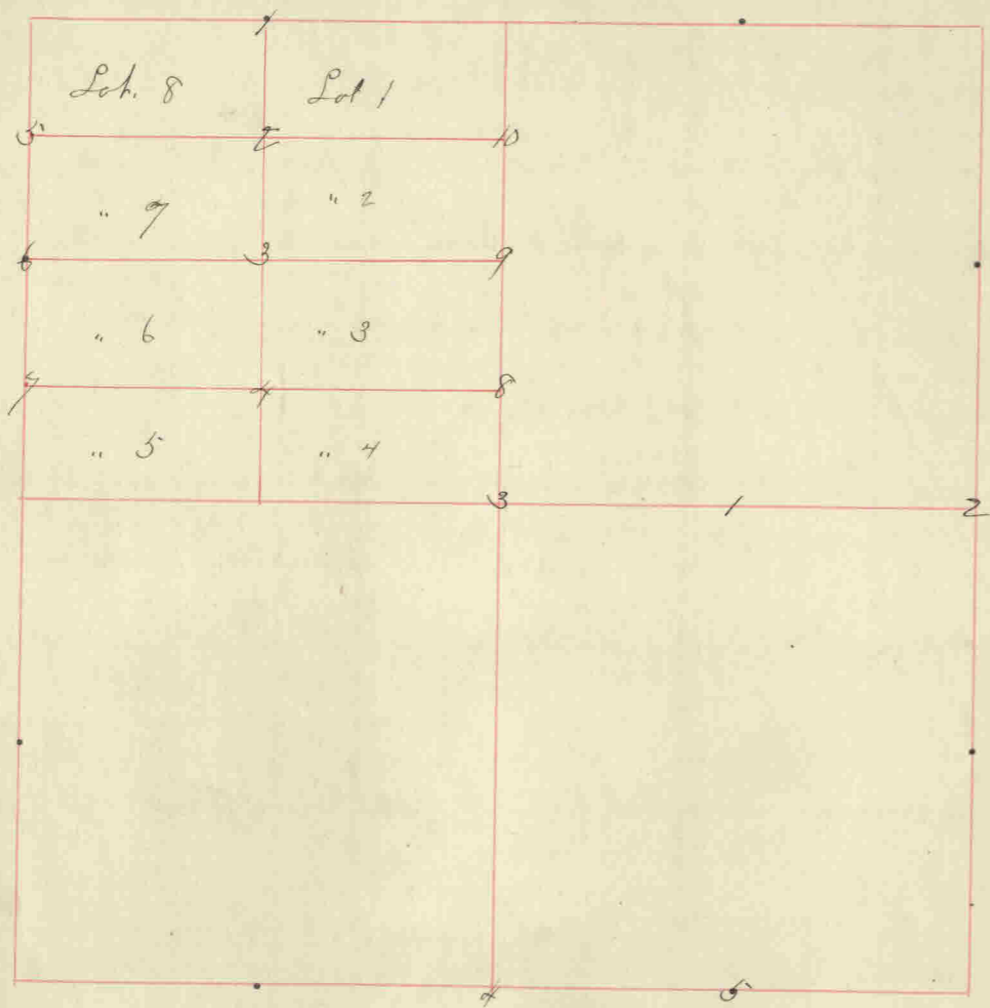

See plat for survey of Sec 29, 30, 31 & 32.
 " Sec 31 for description

CORNERS.	STONE.	WITNESS.	DR.	BEARINGS.	CH.	LK.
Peter						
E 1/2 of S.E. 1/4 sec 29.		Beech	14	N 89 W.		36
		Do	17	N 28 W.		32
		Beech	25	S 64 E		11
Explicit this		Do.	23	N 2 E		41.
John. Mall. The S.E. 1/4 of the						
N.E. 1/4. r. N.W. cor		Nickory	16	S 6 E		21
		Beech	13	S 61 E		11
cen E on N.E. 1/4		Nickory	22	N 2 1/2 W.		16.
		Do	21	S 12 E		9.
Charles ... The						
S.W. 1/4 cen. sec.		N.E. 1/4 of				
		Beech	15	S 38 E		13
		Do	15	S 83 W		26
		Beech	17	S 55 W		5 1/2
		Nickory	15	N 55 E		29 1/2
same is also the N.E. cor. of Wm Herrons land.						
The cen of S.W. 1/4		Beech.	19	S 6 W.		38
		Do	25	N 74 W.		12 1/2
Note the foregoing the not clear is all taken from. Bk B p 263						
1/2 mi post on S. line relocated						
(26 x 13) from what we supposed to be the						
W. Oak stump & where we commenced digging						
& set the stone we dug up the old post supposed						
to be set by the U.S. Surveyors.						

Field Notes of Section 29 Township 15 North, Range 1 East, Hendricks County, Indiana.

CORNERS.	STONE.	WITNESS.	DR.	BEARINGS.	CH.	LK.	CORNERS.	STONE.	WITNESS.	DR.	BEARINGS.	CH.	LK.																																																																						
<p>SE 1/4, Corner S. - Stone found protruding above ground. New witnesses as follows:</p> <table border="0"> <tr> <td>Concrete post</td> <td></td> <td></td> <td></td> <td>N 45° W</td> <td>20 ft.</td> <td></td> <td></td> <td></td> <td></td> <td></td> <td></td> <td></td> <td></td> </tr> <tr> <td>Walnut</td> <td>12"</td> <td></td> <td></td> <td>S 88° W</td> <td>20.3 ft.</td> <td></td> <td></td> <td></td> <td></td> <td></td> <td></td> <td></td> <td></td> </tr> <tr> <td>do</td> <td>15"</td> <td></td> <td></td> <td>N 15° E</td> <td>52.0 ft.</td> <td></td> <td></td> <td></td> <td></td> <td></td> <td></td> <td></td> <td></td> </tr> <tr> <td>do</td> <td>24"</td> <td></td> <td></td> <td>N 60° E</td> <td>41.9 ft.</td> <td></td> <td></td> <td></td> <td></td> <td></td> <td></td> <td></td> <td></td> </tr> <tr> <td>do</td> <td>11"</td> <td></td> <td></td> <td>S 50° E</td> <td>28.3 ft.</td> <td></td> <td></td> <td></td> <td></td> <td></td> <td></td> <td></td> <td></td> </tr> </table> <p>Stanley Shurtle, April 9, 1945.</p>														Concrete post				N 45° W	20 ft.									Walnut	12"			S 88° W	20.3 ft.									do	15"			N 15° E	52.0 ft.									do	24"			N 60° E	41.9 ft.									do	11"			S 50° E	28.3 ft.								
Concrete post				N 45° W	20 ft.																																																																														
Walnut	12"			S 88° W	20.3 ft.																																																																														
do	15"			N 15° E	52.0 ft.																																																																														
do	24"			N 60° E	41.9 ft.																																																																														
do	11"			S 50° E	28.3 ft.																																																																														

Plat of Section 30 Township 15 North, Range One East, Hendricks County, Indiana.

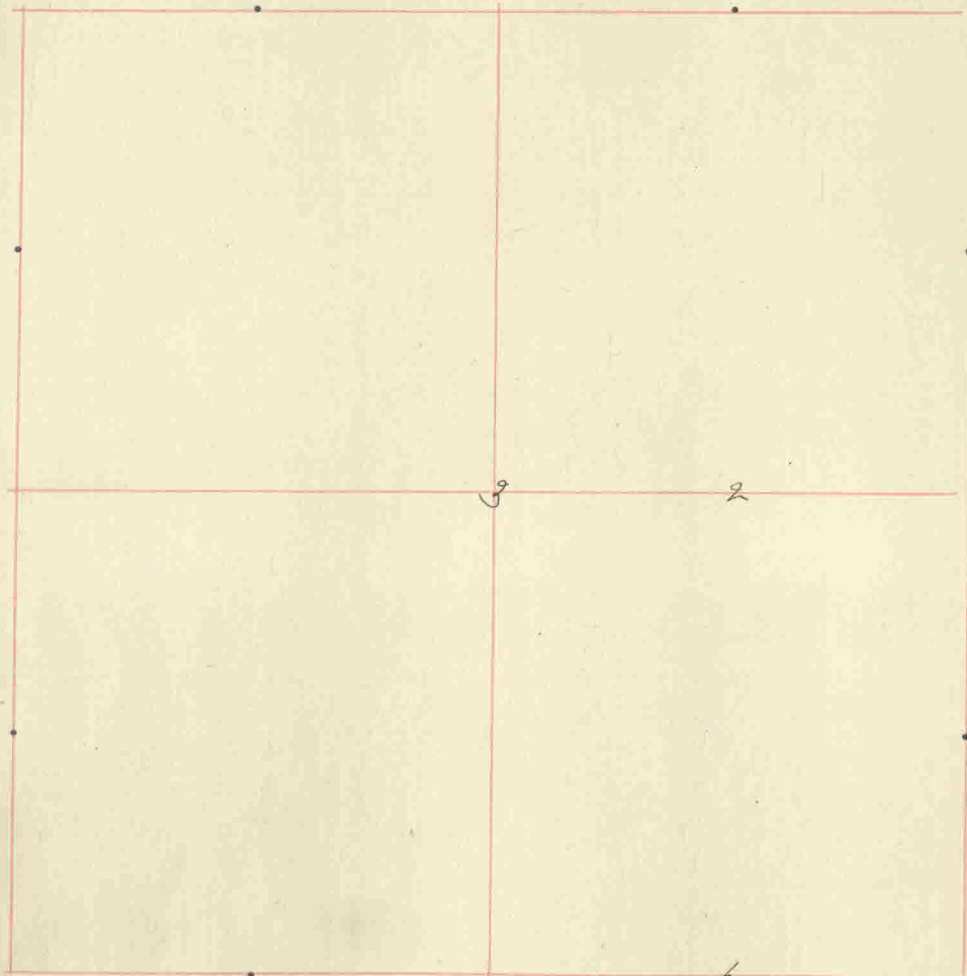

See plat for survey of Secs 29, 30, 31 & 32

CORNERS.	STONE.	WITNESS.	DR.	BEARINGS.	CH.	LK.
Samuel Guym	13 Walnut	34	S 76	Yt.		34
cen sec. 30	Large Boulder	Beech	12	S 40 E.		50
Thence S 7 rds	Boulder	Ironwood	10	N 7 1/2		22 1/2
	Pin Oak	28	S 20 1/2	Yt.		15
Thence N. to the Meridian line:						
Thence N. 47 rds. to the 1/2 mi post. on N. side of sec. 30.						
Thence 1/2 mi post. on N. side of sec. 30 perpetuated						
	Beech	20	N 43	E		58 1/2
	Large Boulder	Do.	17	N 59 1/2	E	29
Bk. C. p. 3.						
Seth Guym & M. Brady a cor. established for in sec. 30						
on the meridian line 47 poles S. of the 1/2 mi post.						
& 6 poles & 15 lks. N. of a former corner here to.						
establish on E side of the fraction						
	23 x 16 tapering	to point at top				
Where.	Walnut	6	S 78 1/3	Yt.		48
	Pin Oak	30	N 82 3/4	E		57 1/2
Bk. C. p. 120.						
S H. cor. sec. 30 relocated by running & measuring						
	B Oak.	20	N 36	Yt.		91
	Buckeye.	6	N 1 1/2	Yt.		88
Cen S. of S. E. 1/4						
	Stone	10 x 6	N 10 3/4	Yt.		35
	Do	8 x 14	S 14	E		23
	Beech	18	S 97	E		180
Cen N. of S. E. 1/4 stone.						
	H. Oak.	4	N 4	Yt.		32
Bk C p 237						

Field Notes of Section 30. Township 15 North, Range One East, Hendricks County, Indiana.

CORNERS.	STONE.	WITNESS.	DR.	BEARINGS.	CH.	LK.	CORNERS.	STONE.	WITNESS.	DR.	BEARINGS.	CH.	LK.
Harrison Hufford & Magnetic Springs Association													
to N. W. frac. quar. of 30													
Beginning at a stone 548 ch. S of N. W. mi stake.													
+ running													
Thence S. 24.48 $\frac{3}{4}$ ch. to a													
	10x10x18.	Stone		large N 64 W.		31 $\frac{1}{4}$							
		do.		14 S 62 E.		21 $\frac{1}{2}$							
Thence W. 1.70 ch. to the meridian line													
Thence N. 24.48 $\frac{3}{4}$ ch. to the N. E. cor sec. 25-715 N R 1 W.													
Thence E. 1.83 ch. to the beginning													
	Where. 12x16.	Stone		S 45 $\frac{1}{2}$ W.		32 $\frac{1}{2}$							
		do.		N 37 $\frac{1}{2}$ W.		38 $\frac{1}{4}$							
estimated to contain 4 $\frac{32}{100}$ acres more less.													
Feb 5 1896.													

See Sec. 31 for survey in 30. 31. 32 & 29



CORNERS.	STONE.	WITNESS.	DR.	BEARINGS.	CH.	LK.
Alexander Little						
1. E 1/2 of S. E. 1/4 of N. H. co.	Buckeye	10	S 60 W	16		
	B. Ash.	10	N 60 E	8		
	B. Walnut	22	S 15 W	26		
2. N. H. co.	B Ash.	28	N 36 W	24		
Joseph Herrin						
3. H. 1/2 of S. E. 1/4 of N. H. co.	Buckeye.	5	S 60 H.	31		
	H. H. Walnut.	8	N 42 W.	40		
	Bk. B. P.	264				
The H. 1/2 of S. E. 1/4 of sec. 31						
N. E. cor.	Beech	18	S 40 E	1	33	
	Do.	22	S 72 E	1	67	
S. E. cor of same.	Blue Ash.	12	N 11 1/2 W.		14	
	H. H. Walnut.	8	N 88 W.		42	
cen of S. E. 1/4	Beech	18	N 25 E		18	
	Pin Oak.	24	S 75 E		21	
<p>23 a 3w, 320 out of the S. 0? in the following manner. Beginning at the Sec. corner & on the meridian line:</p> <p>Hence N. with said line 100 poles to a stone</p> <p>Hence S. 64 E. 52 poles where Elm 30 or 89 1/2 H. 19 poles and 27 lbs and Walnut 10 S. 9 3/4 E 8 poles & 30 lbs; Hence S. with sec. bearing 69 poles & 15 lbs to the Township Line Beech 33 H. 57 E 20</p> <p>Hence N. with said line 48 poles & 5 lbs to the Beginning B. C. P. 80</p>						

See plat for survey of Secs. 29, 30, 31 & 32.

CORNERS.	STONE.	WITNESS.	DR.	BEARINGS.	CH.	LK.	CORNERS.	STONE.	WITNESS.	DR.	BEARINGS.	CH.	LK.
----------	--------	----------	-----	-----------	-----	-----	----------	--------	----------	-----	-----------	-----	-----

SE. Sec 31 Routed Concrete Post, S.E. cor Walnut 8" N. 30° W 79 feet
S 80° W 90 feet

The quit filed notes show that the line between sections 546 T14N, R1E. closed on the top. line 51 links east of corner between sections 31432-15-1E. However, on July 29, 1919, J.P. Johnson (County Surveyor) restored the above corner by running the line between secs 546 and by planting a stone which he said marked the cor. common to secs 5-6-31-432. This is improper and his stone was set discordant with the laws relating to the restoration of lost closing corners. However, I am unable to find any evidence of either original corner and since Johnson's stone has long been acquiesced in as marking both corners, I hereby assume it to be correct.

SE cor. concrete post N40°W 79.4 ft. Apple tree 10560W 20.75' E. fence of road SW 2.1 ft. Sycamore 16' SW 78.4 ft.

Chained west on E SE 1/4 31-15-1E from stone for SE corner:

at 34.1 lks is E Lamick & Cartersburg Road (iron pin set)

at 21.243 ch. I found a stone 6x13x14 for Cen. S. of SE which, being loose in ground, was reset deeper. James M. Gregg old witness "Blue Oak 10 N60°E 8 lks" is still green after about 110 years and is now B. Oak 34 N60°E 7 lks.
New witness: Elm 22 N13°E 65 L.

at 42.868 ch I dug for 5 1/2 mile stone and found nothing. I found a good stone at SW corner of the section on north side of 2 wood corner posts.

Chained north from stone at Cen S of SE 1/4 31-15-1E

at 6.13 ch I found old gray stone 10x12 set by Eldred Heff in 1852. Removed the stone and placed a brown stone 7x9x18 witnessed by cor. post N40°E 37' Walnut 18 S35°E 69 1/3 L. July 15, 1946

Stanley Shurtle

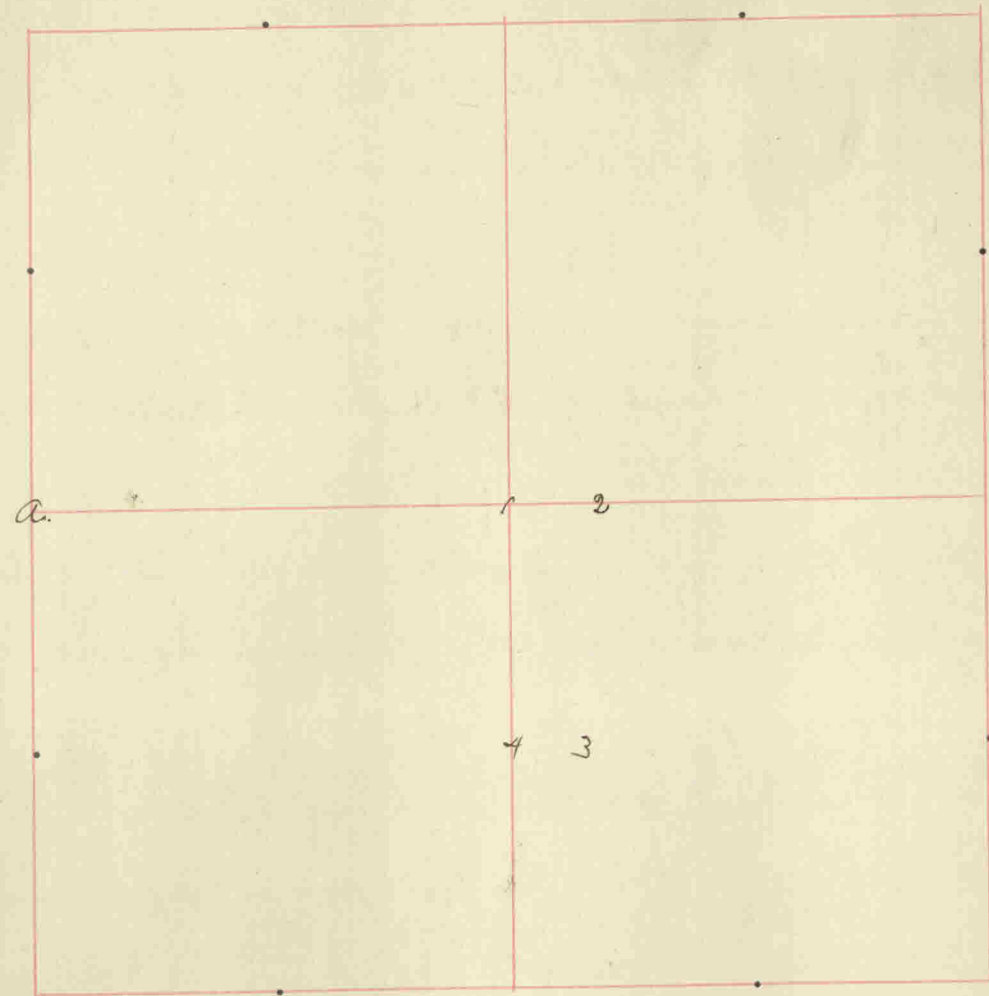

See plat for survey of Secs 29, 30, 31 & 32.
 " Sec 31 for description

CORNERS.	STONE.	WITNESS.	DR.	BEARINGS.	CH.	LK.
$\frac{1}{2}$ mile West at a or $W\frac{1}{2}$ mile		Beech	12	N. 58 $\frac{1}{2}$ W.		42
Relocated		Hickory	30	S. 8 $\frac{1}{2}$ E		130
		B. C. P. 4.				
Cor N. E. 4		B. Oak	20	S. 5 $\frac{1}{2}$ W.		21
		Hickory	9	N. 49 E.		18
		Hickory	18	N. 48 $\frac{1}{2}$ E.		82 $\frac{1}{2}$
Cor S. N. E. 4		Beech	17	S. 47 $\frac{1}{2}$ W.		44
		Hickory	16	N. 33 $\frac{1}{2}$ W.		38
Cor. E. Cor.		H. Hickory	10	S. 12 $\frac{1}{4}$ E.		77
		W. Oak	28	S. 39 E.		45
Cor N. Cor Relocated		Do	24	S. 25 $\frac{1}{2}$ W.		39 $\frac{1}{2}$
		B. C. P. 5.				
John Canary 1 acre. 44 poles		6 lbs North				
q. S. E. cor. 32.		Tame cherry	7	S. 25 $\frac{1}{4}$ E.		7
		Apple tree	2	S. 6 $\frac{1}{2}$ E.		34
N. W. cor Same		Peach tree	5	N. 68 E.		46
		B				
		B. C. P. 6.				
S. N. 4. Cor of		P. Oak	22	S. 72 E.		58 $\frac{1}{2}$
		S. ash	11	S. 52 $\frac{1}{2}$ W.		37
		B. C. P. 71.				
		Druid Burial ground in N. 1/2 S. 1/4 sec 32				
		East of White Lick & North of National Road				
		Beginning 1.76 $\frac{1}{2}$ ch. N. 35 $\frac{3}{4}$ E. from N. W. corner of				
		the E. Abutment of bridge				
		where				
		Beech	12	S. 1 E.		32
		W. Oak	2	N. 1 W.		42
		Thence N. 11 $\frac{3}{4}$ E. 1.95 ch; Thence N. 3 $\frac{3}{4}$ E. 2. Champs:				

Field Notes of Section 32 Township 18 North, Range One East, Hendricks County, Indiana.

CORNERS.	STONE.	WITNESS.	DR.	BEARINGS.	CH.	LK.	CORNERS.	STONE.	WITNESS.	DR.	BEARINGS.	CH.	LK.
Thence N. 49 $\frac{3}{4}$ E 180 ch.				Thence N. 83 E. 106 ch.			Thence N. with said line 29.76 R. to the place of beginning						
Thence S. 7 E. 497 ch.				Thence S. 76 $\frac{1}{2}$ W 220 ch. to			estimated to contain 330 acres + or -						
South Side of W. ash.			36.	Thence N. 80 $\frac{1}{4}$ W									
147 chains to the beginning				Containing 142 acres.			Mrs Brown Deed in Secs. 29 & 32.						
N. h. 7. Cen. S.	Small stone	Sycamore Elm	B.C. P. 40 14	269. N. 30 $\frac{1}{2}$ W S. 54 $\frac{1}{2}$ W		76 33 $\frac{1}{2}$	26 $\frac{3}{4}$ acres off the S end of E $\frac{1}{2}$ S. h. 4 it being 53 $\frac{1}{3}$ Rds						
Cen Sec.	1	H Oak		B.C. P. 81.			N 8 S. 8 81.8 R. E & W.						
Thence E. 12 Rds	2.	B. ash.		S. 86 $\frac{1}{2}$ E	28		also the following described tract out of the E $\frac{1}{2}$						
80 Rds S. of Cen.	4	H. Oak	36	N. 64 $\frac{1}{2}$ W.	42		N. h. 4 Sec 32. described as follows to-wit: Beginning						
Thence E 12 Rds	3	W Oak Elm	36 24	S. 29 $\frac{1}{2}$ E.	145 $\frac{1}{2}$		at the center on the north of the N. h. 4 Thence South						
4.8 Rds N. of center		N $\frac{1}{2}$ Mile Stone		S. 5 W.	130 $\frac{1}{4}$		37 Rds. Thence E 37 Rds; Thence North 37 Rds;						
5.6 Rds & 5 lks S. of Cen.		S. h. 4 flat limestone		N. 76 E.	77		Thence West 37 Rds. to the place of beginning;						
S $\frac{1}{2}$ mile Relocated by measurement		Sycamore Elm	40 20	S. 44 $\frac{1}{2}$ W.	190		S.E. cor said tract Walnut 4 S. 37 $\frac{1}{2}$ E. 36 $\frac{1}{2}$						
N $\frac{1}{2}$ mile S. S. 14 R. E.		42 $\frac{1}{2}$ links E of the above		N. 10 $\frac{1}{4}$ E.	368		For Elisha Franklin Beginning at the center						
Hornaday York & Little a survey for							of the S.W. 4 Sec 32. Thence N. to the center on the						
Pt E $\frac{1}{2}$ S. h. 4							N. of said gr. sec. Thence west north Sec bearing						
N. 20.40 R. cor.		R. Oak	2 $\frac{1}{2}$		17 $\frac{1}{4}$		80 Rds. & 80 lks to the center of S.E. 4 Sec 31; Thence						
Thence E. 21.52 R. cor.		R. Oak	36		244		S. 68 Rds. to a stone witness; Thence E 80 Rds & 80 lks						
S. 28 E. 21.50 R. to the S line of		Said East $\frac{1}{2}$ apple tree	10		187 $\frac{1}{4}$		supposed to reach the Section line; Thence E to the						
							line on the line E of the N $\frac{1}{2}$ S. h. 4 Sec 32. Thence						
							N 56 Rds & 5 lks to the beginning						

CORNERS.	STONE.	WITNESS.	DR.	BEARINGS.	CH.	LK.	CORNERS.	STONE.	WITNESS.	DR.	BEARINGS.	CH.	LK.
----------	--------	----------	-----	-----------	-----	-----	----------	--------	----------	-----	-----------	-----	-----

Tony Little and Pleasant York survey for:

20.40 Ads. N of (Biggs corner) on S. S. 4. North to center
S 44. S. 20° E. 60.84 Ads. N. 80 W 14.60 R to beginning.

Note: this is copied from sec 33. where a reference
is made very indefinite.

S.W. 32	Pointed	S & E. for Concrete Post	8	N. 30° W	79 feet
		Walnut		S 80° W	40 feet

S.E. cor. 32. see plat section 33.

NE 1/4, Center N. - A stone found without digging and
rewitnessed as follows:

Concrete post		N 45° W	20.0 ft.
Walnut	12"	S 88° W	20.3 ft.
do	15"	N 15° E	52.0 ft.
do	24"	N 60° E	41.9 ft.
do	11"	S 50° E	28.3 ft.

Stanley Shurtle, April 9, 1945

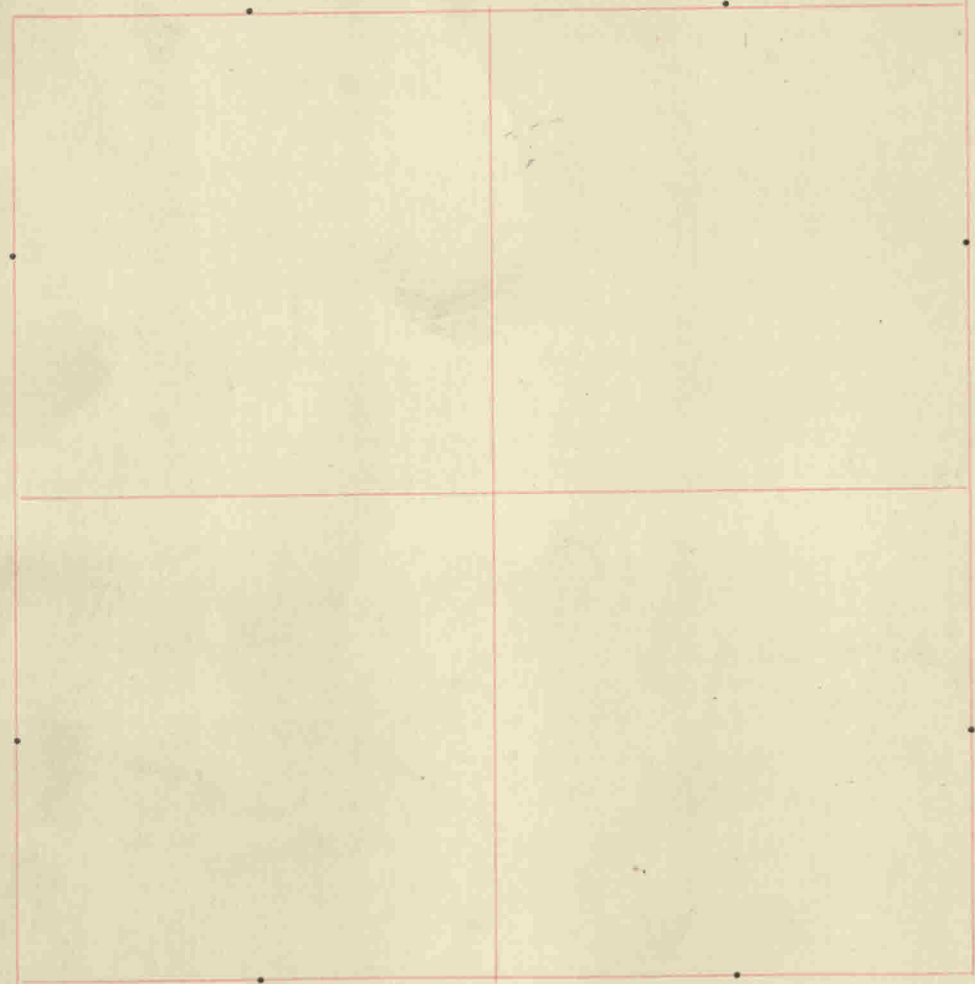

CORNERS.	STONE.	WITNESS.	DR.	BEARINGS.	CH.	LK.
Cent Sec 33		Beech Do.	10 11	S. 67 E. N. 28 1/2 W.		19 1/2 44
				B. C. P. 4.		
Cent E. Cen.		W. Oak	20	S. 25 W.		47
				B. C. P. 23		
SE corner	12 x 24	Relocated from old witness. still standing B. C.		148.		
N.E. 4 on the north cutting off 20 acres on the E side 1/2 of gr. corner from 1/2 mile post						
		Burr Oak	40	S. 7 E.		42
E 60 Rds & 28 lks	24 x 14 square	Ash	4	N. 81 1/4 W.		50
		Beech	14	S. 69 1/2 W.		56
Cent Sec.	26 x 14	square and tapering at top				
Cent S. N.E. 4	22 x 16 square	W Oak	24	S. 80 W.		43 1/2
The corner south cutting off 20 acres flatish						
		Maple	16	N. 5 E.		158
	Stone 26 x 16	side rounding				
1/2 mile just south 24 x 20 at bottom in shape of burrow						
		Beech	20	S. 58 1/2 E.		20 1/2
S.E. 4 Cent S.	20 x 17	Sugar	10	N. 82 W.		97
				B. C. P. 116.		

Little and Hayden survey for in Sec. 33.
 Beginning at a point stone 44 Rds & 6 links
 N of SE cor. of said sec. on south of the Amber
 land Road: Thence N. 68 1/4 E. 2 1/2 Rds

Field Notes of Section 33 Township 15 North, Range One East, Hendricks County, Indiana.

CORNERS.	STONE.	WITNESS.	DR.	BEARINGS.	CH.	LK.	CORNERS.	STONE.	WITNESS.	DR.	BEARINGS.	CH.	LK.
whew is	20 x 15 x 8;	Thence	S. 26 3/4 E.	9 Rds;									
" "	20 x 15 x 8;	"	S. 68 1/2 N.	6 " ;									
Containing	38 1/4 sq. Rds.	1/2 line	10 Rds	in length.									
		B.C. P.		273.									
S.E. Cor Sec.	16 x 15-	found by measuring 34 fbs N.											
from N.E. cor of Sec. 5.		N. Oak	20	S 68 N	100								
E 1/2 mile	12 x 20 x 12	Ash.	16	N. 82 E.	141								
E 1/2 mile		reestablished 8/2-18.		N.N. Fields for I.B.S.									
	stone -	6 x 5 x 12 concrete cor. post		S. 33 1/4 W	30.2'								
		" sign post		N 53 1/2 E	14.75								
N 1/2 Mile	Stone	Found Mar. 31, 1939.											
		Newman Fid. 184. Pg. 13.											

14' 66
 20' 60
 34' 6
 73.0 6 1326
 1456 b

Field Notes of Section 33 Township 15 North, Range 1E, Hendricks County, Indiana.

CORNERS.	STONE.	WITNESS.	DR.	BEARINGS.	CH.	LK.	CORNERS.	STONE.	WITNESS.	DR.	BEARINGS.	CH.	LK.
S.W. cor. sec 33. 15 RR. 9' W.		S.W. cor. beacon tower		N 35° E	31.3'								
A. (NW. cor. 4)	Red.	S.W. cor. concrete arrow		N 15° 30' W.	20.4'								
		S.W. cor. concrete arrow.		N 42° 12' E.	26.1'								
S.W. cor. sec 33.	Pointed.	N.W. cor. sec 4-14-1E		S 69° 15' E	22.9' or .3465 ch.								
	Black.	White Oak	8"	West.	6'								
B. SW. cor. 17 th NW 4 th	15" x 11"	Do.	7"	N 32° W.	17'								
C.	Flat White	Big white stone		S 60° E.	34'								
D.	Flat stone	12x12x4 on S. side of fence.											
E	Unmarked.	S.W. cor. bridge parapet		N. E.	43.7 ft.								
		concrete $\frac{5}{8}$ w post.		N 30° W	102 ft.								
G.	Nail in $\frac{5}{8}$.	Do.		N 45° E.	69.1 ft.								

$\frac{1}{2}$ mile stone 33 found by S.M. Shartle - 2 Sept. 1944.
 S.W. cor. additional wit:
 8x10x17 stone N 10 W 19.15'

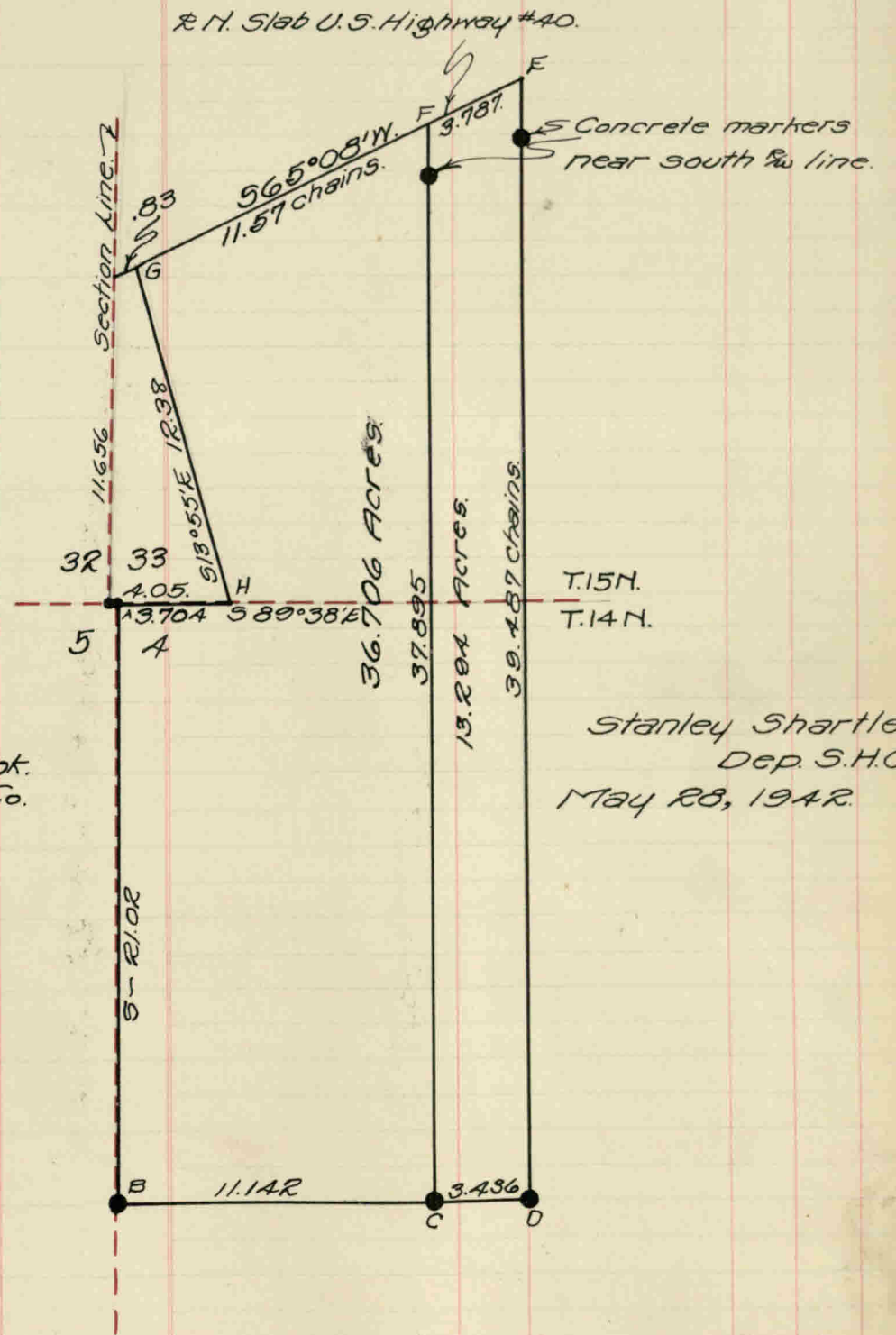

Harold Cook.
S.H.Co.

Stanley Shartle
Dep. S.H.C.
May 28, 1942.

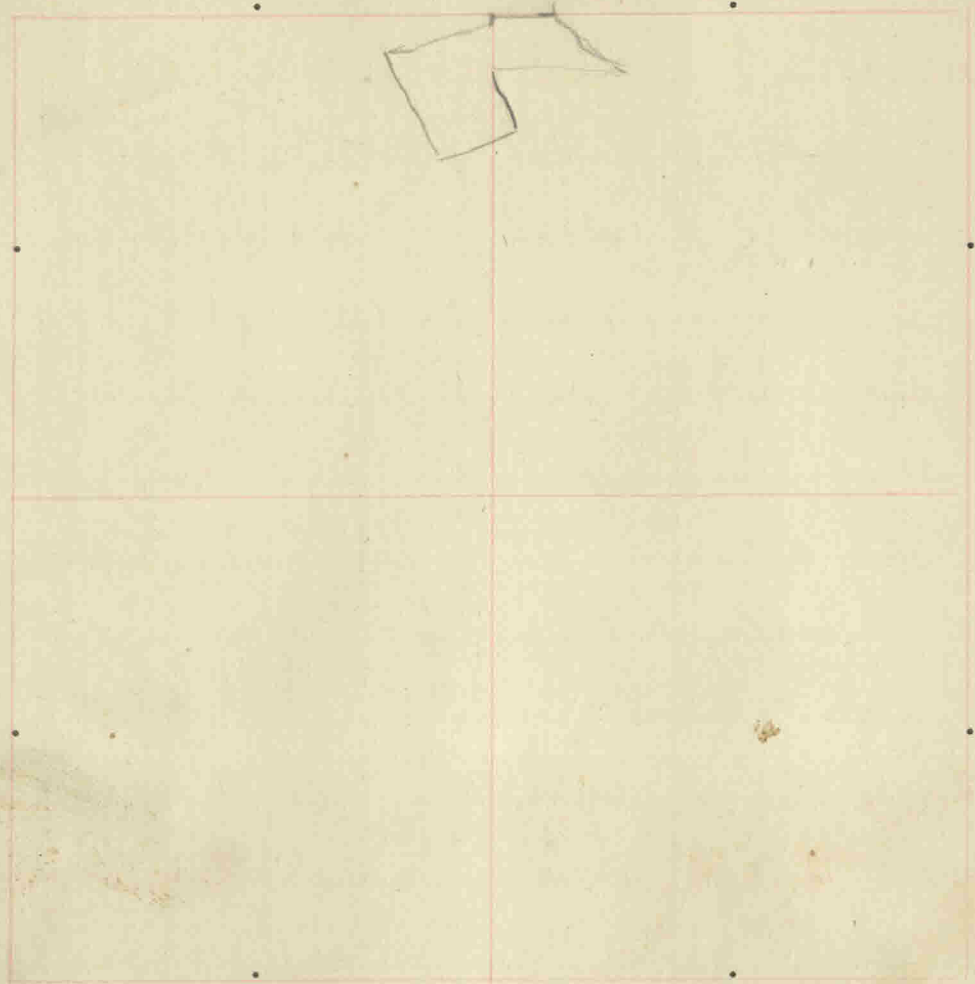

CORNERS.	STONE.	WITNESS.	DR.	BEARINGS.	CH.	LK.
N 1/2 mile Relocated Cw Sec.		Walnut	28	S. 7 E.	1	78
		Cottonwood	28	N. 11 1/2 E.	2	05
		Beech	30	N. 74 E.		86
		Elm	26	N 14 1/4 E.		78.
			B. C. P.	65-		
Cw. N. S. 1/4	26 x 20	H. Oak	40	N. 49 1/4 E.		49
		Beech	15	S. 85 1/2 W.		74
Cw S. S. 1/4		Beech	20	N. 41 1/2 E.		134 1/2
		Do	15	N. 54 1/2 W.		106 1/2
				B. C. P.	116.	

Friends Yearly meeting Plainfield a survey for in Secs 34 & 35. Lot Begins on the S. boundary of the Cumberland Road 15 1/4 E. of the N.E. Cor. of Block no 8, in the town of Plainfield: Thence N 69 1/2 E. 8 ch & 70 1/2 lks. Thence S. 20 1/2 E. 13 ch & 72 lks. S. ash. 4 ch & 72 lks. S. ash. 4 ch & 72 lks. Thence S. 69 1/2 W. 8 ch & 75 lks. where is Sycamore 9 ch & 75 lks. H Oak 4 ch & 76 1/2 W. 55 1/2 Thence N. 20 1/2 W. 13 ch & 72 lks. to the beginning: containing 12 acres to the same more or less.

B. C. P. 148.

See Sec 36 for additions.

For Survey of Yearly meeting properly see Book C. Page 396.

Field Notes of Section 34 Township 15 North, Range One East, Hendricks County, Indiana.

CORNERS.	STONE.	WITNESS.	DR.	BEARINGS.	CH.	LK.	CORNERS.	STONE.	WITNESS.	DR.	BEARINGS.	CH.	LK.
	123 1/2												
Inaker Church Lot.							End of E. curb of S.E. St. N45E-29.5'						
Beginning at the N.E. corner of Toll Gate Lot. Thence N 69 1/2 E. 3 ch; Thence S 20 1/2 E. 1.66 2/3 ch; Thence S. 69 1/2 W. 8 ch. Thence N 20 1/2 W. 1.66 2/3 ch .50 acres more or less.							1/2 mile stone " " W. " " " St. N45W-30.7'						
							1926 Fd. BK. 144 P. 72						
							1/2 mile stone found 9" deep. correct references as follows:						
S.W. cor of same 5'x10'x10' ash 30 N 83 3/4 E 20							NE cor end of east curb N45E 29.50 ft.						
S.E. cor. 10'x12'x16' Box Elder 20 N. 6 W. 60 3/4							NW cor end of west curb N45W 30.80 ft.						
B. Elder 20 S 29 3/4 E 1.06							Stanley Shurtle, March 15, 1946.						
N.E. cor. Stone flat 3'x15' Mit by wit to S.W. cor S. 32 E. 1.36													
N.W. cor. 3 edged maple 4 S. 87 1/2 W. 1.36													

Josh. Trotter S. H. C.
 A. H. Wilkin a sur. for May 17-1902.
 West 1/2 of lot 7 Bl. 3 Original town of Plainfield.
 Beginning at S.E. Cor Bl. 1. Thence S 69 1/2 W. 750 ft. -
 at iron pin thence N 69 1/2 E 30 ft. an iron pin thence
 N. 20 1/2 W. 132 ft. to an iron pin thence S 69 1/2 W. 30 ft. to
 iron pin thence S 20 1/2 E 132 ft. to beginning.
 Main St. is to be 80 ft wide but
 measures 79 ft about N 1/2 of St. is only about 39 ft
 to buildings.
 W. F. Franklin Sur.
 (See Sec. 35 for sur. 187 P. Hall lot.)

Stone corner west end fence N side 11 17 1/2 E .42
 2057 ch 3 of 22 mi 10'x10'x10' N 30 E .42

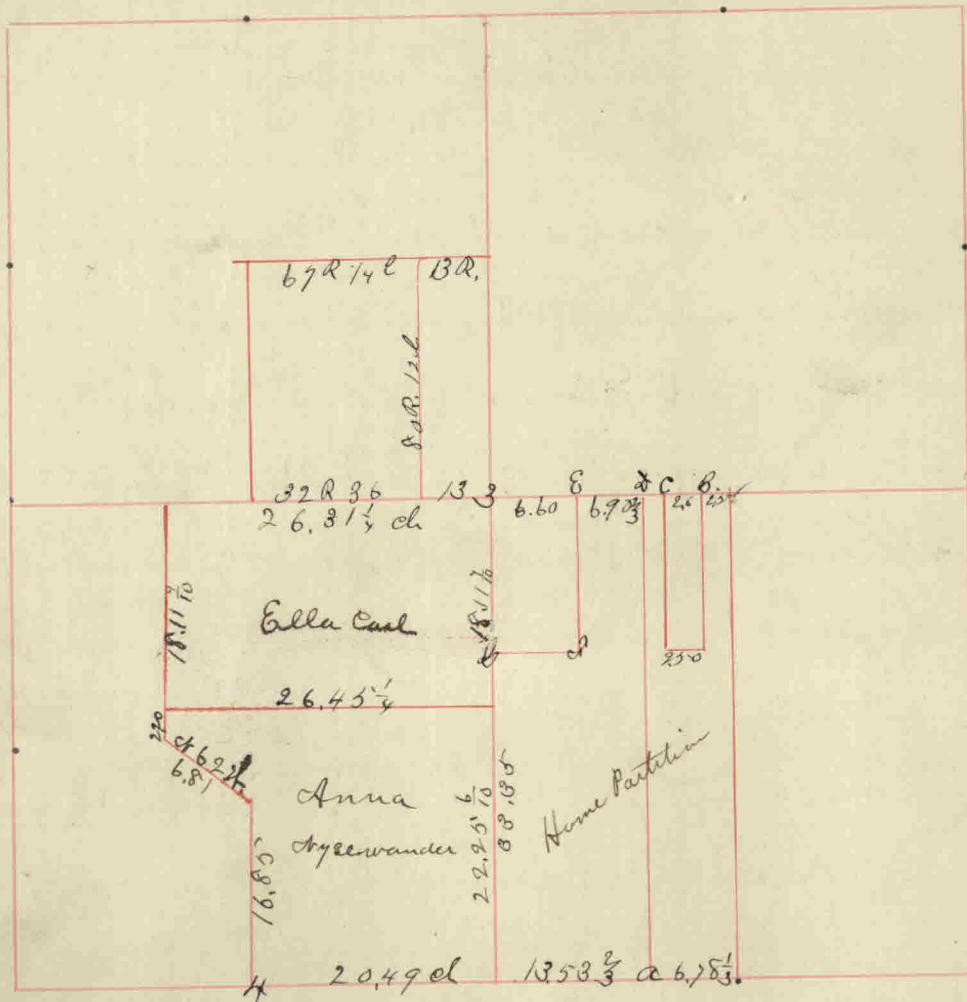

See Sec 36 for descriptions of
plats in Plainfield

CORNERS.	STONE.	WITNESS.	DR.	BEARINGS.	CH.	LK.
Cw N.S.E.?	16x12x9	Beech Do	20 18	S. 3 1/2 ch N 82 1/2 ch.		68 81 1/2
Cw S. S. E.?	10x6x6	Apple tree	3	N 5-4 1/2 ch.		37
1/2 mile post South set from Dennis corner witness stump to 1/2 mile as was stated: S. 5 1/2 links East of it as old notes & appearances show for it						
	18x14x10	Sugar B Oak	24	N. 53 ch. S. 57 E.		79 95
This is believed to be right for Sec 35 - but as the E. corner does not appear to agree with the notes the S. cor. is therefore doubtful.						
Cw Sec.	18x6x4	B. Walnut Beech W. Oak	14 30 30	N 15 ch S. 28 1/2 ch S. 37 ch.		27 1/2 37 52.
21 poles W. cen N.S.E. 15'x12'x8'						
Thence S across the go. 21 poles N. of the						
Cw S. S. E.?	14.9x6.	B Walnut	6	N. 77 E.		90
B.C.P. 270						
Lydia Hadley Lot in Sec. 35 Survey for to the State of Indiana. Beginning in the center of the Gravel Road 16 poles & 22 lbs S of the 1/2 mile post. Thence South with Section bearing and line 40 poles & 2 1/2 lbs						
		Elm Sycamore	24 40	S 4 1/2 E S. 84 ch.		11 33
Thence S 63 1/2 E. 9 poles & 2 lbs. Thence N. 81 E. 6 P x 14 L						

Plat of Section 36 Township 15 North, Range One East, Hendricks County, Indiana.

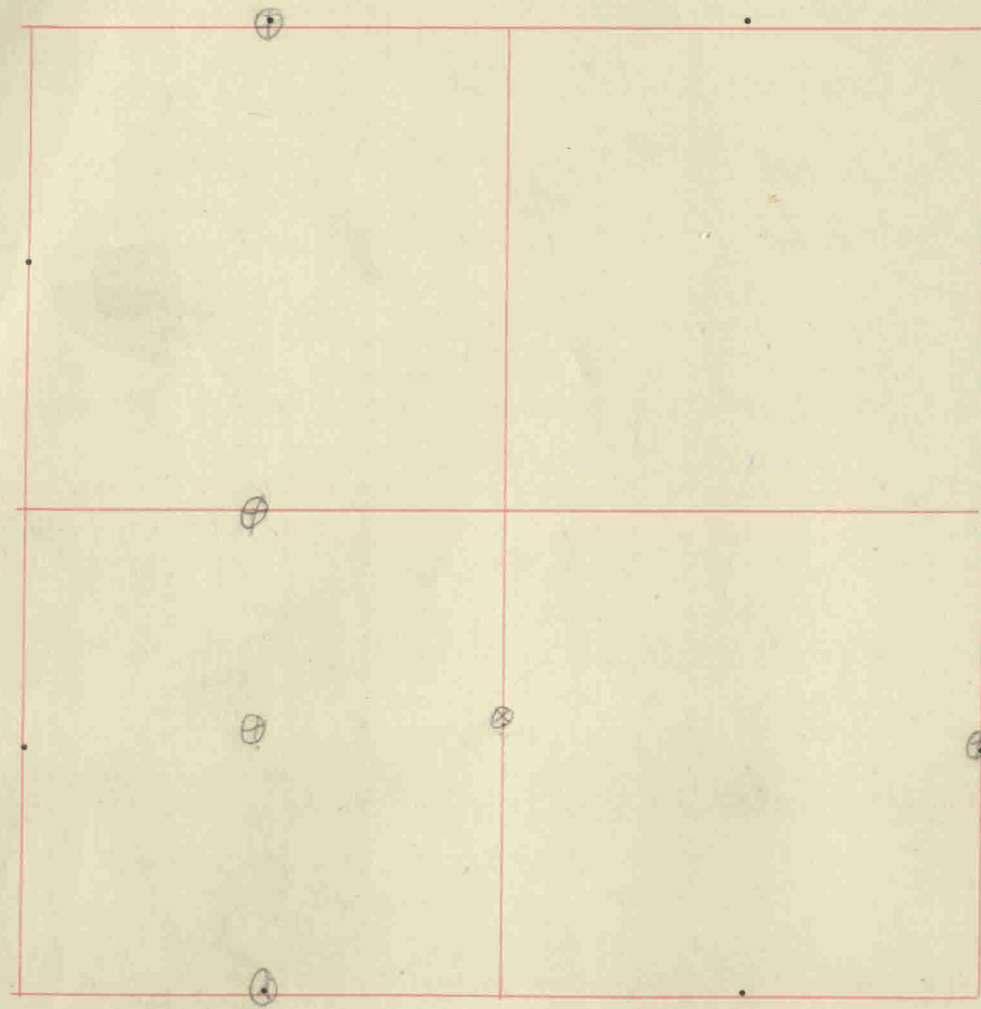

CORNERS.	STONE.	WITNESS.	DR.	BEARINGS.	CH.	LK.
Cor. N. S. E. ⁴	24 x 10	Beech	14	S. 64 ¹ / ₂ W.		36
		Hickory	30	N. 45 ¹ / ₂ W.		62
Cor. E. S. E. ⁴	6 x 20	W. Oak	34	N. 23 ¹ / ₂ W.		38 ¹ / ₂
		Beech	18	S. 40 ¹ / ₂ W.		31
Morgan & Vestal 11 th mo 1847.						
		B. C. P.	8	S. 20 ¹ / ₂ W.		38
S. E. ⁴ Cor. N.		Sugar	10	S. 24 ¹ / ₂ E.		39
		W. Walnut	7	S. 86 ¹ / ₄ E.		13 ¹ / ₂
Cor. S. E. ⁴		Swamp ash	7	N. 43 ¹ / ₄ E.		45
		Do.	7			
		B. C. P.	11	S. 19 ¹ / ₂ W.		3 25
Cor. S. S. W. ⁴	Stone	Cherry	20			
		promised				
		Ash	13	S. 35 ¹ / ₂ W.		2 20
Cor. N. N. E. ⁴	10 x 22	Stone		S. 50 ¹ / ₂ E.		29 ¹ / ₂ l.

CORNERS.	STONE.	WITNESS.	DR.	BEARINGS.	CH.	LK.
----------	--------	----------	-----	-----------	-----	-----

Additions to Plainfield.

David Custer Addition

All lots front 66 feet and tail 120 feet and numbered as shown in plat; Church lot is 80 feet N & S. & 62 ft E & W. Bearing of town lots 10 1/2 & 79 1/2

The church lot bearing is E & W. & N & S with sec bearing. alleys are 15 feet the south wide being thrown in as part formerly. The addition contains about 2 acres.

Lawrence's A. Lot. in the tier between a line of town & Sec. line West of State Road. East line is 61 lks & West line is 129 lks., The other lots are 59 feet each between that and the alley & all are 120 feet back

B. C. P. 55.

A School house lot in Sec 34 S of Plainfield

One acre	N.W. cor.	Bygone	36	N. 70 lks	57 1/2
		Boah	30	S. 60 lks	20

B. C. P. 55.

CORNERS.	STONE.	WITNESS.	DR.	BEARINGS.	CH.	LK.
----------	--------	----------	-----	-----------	-----	-----

David Custer Add.

All lots front 66 feet and tail 120 feet. and street 50 feet and lots numbered as shown on the plat. Alleys 15 feet & Lots no 11 & 12 fill out the square of Hadley's Survey as above (Block 18)

This addition begins at Hadley's Survey to wit: at the S.E. cor of Lot 10 in Blk 17 of Custer Addition (by Hadley) Thence N 80 1/2 E. 50 feet; the width of street. Thence N. 9 1/2 W. 25 poles & 13 1/2 feet (Hadley's measure) my chain being 3 1/2 links shorter in front of a lot than Hadley's. Thence N 80 1/2 E. 120 feet my measure (E. Huff) Thence S. 9 1/2 E. 25 poles. & 13 1/2 feet; Thence S 80 W. 120 poles to the beginning of the block

B. C. P. 74.

D. Custer Add.

This part of the addition lies west of the Lots laid out by Hadley also west of the State Road it being the street & at the N end is 49 ft & 4 lks wide & at the S end.

Field Notes of Section 36 Township 15 North, Range 1E, Hendricks County, Indiana.

CORNERS.	STONE.	WITNESS.	DR.	BEARINGS.	CH.	LK.	CORNERS.	STONE.	WITNESS.	DR.	BEARINGS.	CH.	LK.
----------	--------	----------	-----	-----------	-----	-----	----------	--------	----------	-----	-----------	-----	-----

line, distance measured 68.92 ch, distance recorded 68.25. On line line at proportional distance found a ft for W² mi

Sugar	28	S 10° W	.46
NW cor Culvert head	N 80° E	.47	

This evidently not being the position of the original corner from testimony we took a point .07 ch west of line 40.40 ch N of SW cor this not put down as true. On line between above point and SW cor we established a corner 18.18 ch N of SW cor

18.18 ch N SW cor	limestone	5 in line	1.00	
10x12x24	Pin oak	24	S 20° E	80

On line between Cen S SW⁴ and Cen SW⁴ established corner

202 ch S Cen SW ⁴	limestone	afflictus	N in line	.42
24x10x10	limestone	S "	"	1.00

Jan 26 1914
M. W. Garrison

1/2 Mile stone found - searched for a stone 6 links east & 6 links west of stone found. Rotten wood found east. No evidence west. Concluded that stone found is S² Mi. 36.

SW cor. conc. corner post East 16.42'
NE " wood fence post SW 21.67'
Telephone pole N 75° W 51.00'
E end N bridge abutment N 85° W 162.42'

SE cor. Sec. - Conc. cor. post 12" x 12" set in exact spot where stone was removed in 1934 as per Alex Chandler, eye witness.

Stone 30x21 N 60° E 2'-11" to NE cor. post.
Stone 24x20 S 45° E 3'-5" to SE " "
Oak 22 N 80° W 10'-4" to NW " "

E² Mi. stone found: Conc. cor. post South 14.92'
SW cor. porch foundation S 40° E 61.33'
Power pole N 10° E 18.50'

Center Sec. reset at midpoint of straight line connecting N² Mi. stone & S² mile stone. SW cor. black house N 40° E 79.37'
Corner fence post N 45° W 24.0'
Maple 30" S 45° E 24.17'
Telephone pole S 25° W 48.0'
" " N 20° E 49.0'

From N² Mi. to S² Mi. = 5316.95'
The above all from notes of John W. Scatterday dated January 1947.

Field Notes of Section 26 Township 15 North, Range 1 East, Hendricks County, Indiana.

CORNERS.	STONE.	WITNESS.	DR.	BEARINGS.	CH.	LK.	CORNERS.	STONE.	WITNESS.	DR.	BEARINGS.	CH.	LK.
----------	--------	----------	-----	-----------	-----	-----	----------	--------	----------	-----	-----------	-----	-----

Survey for Geo. L. Carr Nov. 17, 1908
 Elmer Jackson & A. W. Druffey, Chaimment

							Stone 10.71 S. of Sec. Cen.		NE. cor. Carr House Foundation		S45°W	1	1 1/2
--	--	--	--	--	--	--	--------------------------------	--	-----------------------------------	--	-------	---	-------

beg. low. Sec 26-15-1-E, then S. 10.71 chs to old stand (deeds
 say 10.66 chs) then deflect P 68°41' bearing S 65 1/2° W
 11.53 chs, set stone; then N. 18.37 1/2 chs to S. line
 of R. R., set stone; then N.E. on S. line R. R.
 11.12 1/2 chs to line run N & S, thro cen. Sec. then
 S. 6.76 chs to beg. Cont 20.30 A.

							Stone 10.25 ch. E. of Cen. Sec.		C. E. Logan	1981			
Cen Sec. 26 - Stone found buried 2" wit. by post 3 1/2 ft. E. Franklin & Shurtle 1944.													

Survey D. H. Jones & Lucinda Log.
 John C. Kain S. & S.
 Beg. at N.E. cor. Sec (at stone) then S. to
 point 6.50 chs ~~from~~ N. of N. line of right of way of Vandalia R. R. found
 same. N.W. Stone E. 25 L. then found stone at intersection
 of N. right of way line of R. R. & N. line
 of NE & NE. then run N. on line with cen. on N. of
 NE & NE. 11.50 chs set Cor.
 Stone 12 x 12 x 15, N.W. Stone S. 25 L.
 10 Days notice served by
 W. B. Vestal & John Larson Chaimment.
 John C. Kain S. & S.

Public or County Roads in Township 15th North, Range One East, Hendricks County, Indiana.

DIRECTION.	WITNESS.	DR.	BEARINGS.	CH.	LK.
Woodley & Veach where	Sugar	20	N. 53 1/2 W.		33
Thence E. on said line between Woodley & Veach & Woodley & Ezekiel Hornaday 41 poles.					
Thence N. 56 1/2 E 6 poles & 1/4 lks. to the top of the bluff.					
where	W. Oak	36	S 28 E		49
	Beech	24	N. 33 W.		39
Thence S. 78 E. 10 p. & 20 lks. to the sect. line again.					
Thence E. on said line between Woodley & Hornaday 16 poles intersecting the Plainfield & Pittsburg R.					
where	Pyn Oak	15	N. 57 1/2 W.		11
	Sugar	26	S 88 E.		47
					Bk Co. p. 93.
Road. McCalumet. 7. 15 N. R. 1 E.					
Beginning on the Indianapolis & State Road on line between sec. 705 on E of the line 1 1/2 lks					
Thence S. 5 E. 20 poles					
Thence S. 9 W. 2 poles to the sec. line					
Thence S. on said sec. line to sec. cor. on S. of said sec. Between the lands of James Rowell & Eli & Robert King and between Alexander & Joseph McCalumet.					
Thence S. 49 E. 224 poles through the land of Geo. Gibbs to the line dividing sec. 17. E. & W. through cen.					
Thence E. with said line 5 p. & 10 lks. to the cen. of said sec.					
Thence S. with sec. bearing 1/2 mi to the Frederick Manure Co. R.					
Bk Co. p. 104.					

DIRECTION.	WITNESS.	DR.	BEARINGS.	CH.	LK.
A.P. Garr. & Others. Survey for Road.					
commencing at a point where the Danville & Belville R. crosses White Lick creek on S side of said Garr. land. W. 1/2 of S. W. 1/4 sec. 25 700 above					
Thence N. 118 rods to & intersecting the the Danville & Cartersburg R. Gravel Road					
Bk Co. p. 189					
Alicha Hobbs. & Others Road Survey for					
Beginning 13 rds W. & 10 rds S. of Cen. N. of S. W. 1/4 of sec. 2. 7. 15 N. R. 1 E. at E. bank of big White Lick creek and running N. 10 rds to N. W. cor. of said Hobbs. land.					
Thence E. 13 rds to cen. N. of S. W. 1/4 and continuing E. about 80 rds to cen. of sec.					
Bk Co. p. 228					
Change of Road in sec. 9. 7. 15 N. R. 1 E.					
Beginning 19 W. of Cen. W. of Cen.					
Thence E. 100 rds to cen. of said sec.					
Thence S. on a road. 31 rds to the other R. the old road from there W. is S. 86 3/4 W. 89 rds & 21 lks					
Thence N. 28 3/4 W. 30 rds & 15 lks to line of beginning					
Bk Co. p. 272.					

Public or County Roads in Township 15 North, Range One. East., Hendricks County, Indiana.

DIRECTION.	WITNESS.	DR.	BEARINGS.	CH.	LK.	DIRECTION.	WITNESS.	DR.	BEARINGS.	CH.	LK.
Danville To Plainfield Road.						Thence S. 73. E 31 p.					
Beginning at the S. E. cor. of Danville.						Thence S. 39. E 47 1/2 p.					
At the end of street						Thence S. 72 3/4 E 20 p.					
Where Beech. 15 S. 6 E.						Thence N. 85 E. 168 p.					
Thence S. 87 E. 37 pds 14 lks Apple tree 14 S 65 W.						The foregoing to the meridian					
Thence S. 25. 69 pds.						Thence 84. to cor.					
Thence. 38 1/2 E. 47 pds. to.						Thence S. 9 1/4 E. 21. poles Pin Oak 36 The cor					
Where Beech. 15 S 16 W.						Thence S. 32 E. 9 poles Ash 28 S 30 W.					
Thence S. 78. E. 22 poles.						Thence S. 65 E 13 poles					
Thence N. 52 1/2 E 24 poles. to.						Thence S. 31 E 56 1/2 " to					
Where Beech 18 S. 20 W.						Where W. Oak. 30 N. 89 W.					
Thence N. 77. E. 44 poles Ash. 40 The cor.						Thence S. 64. E 24 poles					
Thence N. 65. E. 128 poles						Thence S. 52. E 27. poles to					
Thence N. 29. E 8 poles						Where Beech. 15 N 11 1/2 W.					
Where Sycamore 8 S. 8 1/2 W.						Thence S 7 E 40 p.					
Thence S. 57 1/2 E 46 p.						Thence N. 81 E 22 poles					
Thence S. 44 1/2 E 29 poles Beech. 18. N. 19 E						Where Beech. 15 S 16 W.					
Thence S. 62 1/2 E 15. p 7 1/2 lks. old stump 36 dr. corner.						Thence S. 58. 1/2 E 32 p.					
Thence S. 85 E. 16 p. Walnut. 8. N. 45 E.						Thence S. 72. E 19 poles to					
Thence S. 45 1/2 E. 14 p.						Where Beech. 15 S 78 E					
Thence S. 65. E 9. poles.						Thence S 57 E 22 p. Sugar. 15 N 85 1/2 E					
Thence S. 77 1/2 E 95 p. Sugar. 24. N. 42 1/2 E						Thence S 44 E 42 p. Sugar 15 N. 84 W					
Thence S. 57 E. 46 poles.						Thence S 31 E 64 p. Beech. 28 S 5 W					
Thence S 64. E 162 poles.						Thence S. 59. E 24 p. 20 lks. Ash 9 N. 6 1/2 E					
Where cotton wood 8. N. 74 E						Thence S. 6 E. 30 p. Elm. 8 S 6. E.					
Then N. 88. E 14 p. E side of stump 36 cor.						Thence N. 86 E 41 poles.					
Thence S 56. E 38 p. Sugar. 18 S 47 W.						Thence S. 2 1/2 E 21 1/4 poles to					
Thence S 64. E 116 p. W. Oak. 28 N 83 E						Where W. Oak. 36 S 15 W					
Thence S 42. E 11 p. ash. 9 N											
Thence S 61 3/4 E 52 p. 17 lks W. Oak 20 corner											

Public or County Roads in Township 15 North, Range One East, Hendricks County, Indiana.

DIRECTION.	WITNESS.	DR.	BEARINGS.	CH.	LK.
Thence N. 85 1/2 E 60 poles					
Thence N. 25 E 5 poles					
Thence N. 69 1/2 E 100 poles	Beech	20	S 31 W.		30
Thence S. 66 3/4 E 80 p.	Beech.	20	N. 50 E.		18
Thence S. 58 1/2 E 50 p.	Beech.	20	S 58 E		38
Thence S. 80 E 9 poles					
Thence N. 65 1/2 E about 7 poles.					
where	W. Walnut	8	N. 10 1/2 W.		41
Thence S. 46 E 18 poles	Cherry	12	S 77 1/2 W.		28
Thence S. 87 E 16 p.					
Thence S. 40 E 6 p. to where	Cherry	10	S 51 1/2 W.		58
Thence N. 80 E 80 poles					
Thence N. 84 E 71 poles to where	W. Oak.	14.	S. 84 E		40
Thence S. 5. E 24 poles	Locus.	6.	N. 24 1/2 W.		36.
Thence S. 29 E 250/5 lbs	Beech.	24.	The cor		
Thence S. 57 1/2 E 6 p.	sugar.	15	N. 61 1/2 E		27.
Thence 21 E 59 p.	Beech.	12	N. 50 E.		40
	W. Walnut	20	S 20 W.		29.
Thence S. 57 E 10 p.					
Thence S 46 E 24 poles to where	Sugar	8	N 36 E		32
Thence S. 66 1/2 E 19 3/4 p.	Beech	18	S 43 W.		22
Thence N. 74 E. 38 poles	Sugar	12	N. 12 W		46
Thence S. 76 E 19 p.	Sugar.	16	N. 14 E.		74
Thence S. 51 E 46 poles	Sycamore	15	S 84 W.		37.
Thence S. 75 E 25.					

DIRECTION.	WITNESS.	DR.	BEARINGS.	CH.	LK.
Thence S. 33 1/2 E 41 poles to where Walnut Stuy. 33					4
Thence S. 2. E 20 poles.					
Thence S 19 1/2 W 7 poles	Walnut stump cor				
Thence S 14 1/2 E 25 p.	W. Oak Stuy 48		N. 56 1/2 W.		27 1/2
Thence 83 E in St. 39 poles or the					
Thence S. 27 1/2 E 35 poles to the national Road in the town of Plainfield being 8 miles 820 poles					
Distance					Bk Co p. 32

Road Rufus Trotter & others Change of beginning 22 1/2 poles W. of the 1/2 mi stake on the N. of sec. 21 7 1/2 W R 1 E and running E to said 1/2 mi post Thence S. 100 rds with section bearing Thence S. 84 E 14 Road. Thence S. 77 E 58 rds 8 1/6 lbs Bk Co p. 193

Public or County Roads in Township 15 North, Range One East, Hendricks County, Indiana.

Ch. Lk.	DIRECTION.	WITNESS.	DR.	BEARINGS.	CH.	LK.	DIRECTION.	WITNESS.	DR.	BEARINGS.	CH.	LK.
60.84	Beech 10 in dr						ch. Lk.	Beech. 4 in dr brs N. 80 W. 7 lks.				
80.00	Set sec. cor to sec. 17 18 19 & 20						R Elm. " " " " S. 80 E 10 "					
	Beech 18 in dr brs S. 14 E 25 lks											
	Rowd. 4 " " " N. 36 W. 30 "											
	East Between sec. 20 & 17 on random.						East. Between sec. 8 & 17 on random.					
40.00	Temp. gr. sec. post						40.00	Temp gr sec post.				
80.74	Intersected N. & S. line 154 lks S. of post						80.70.	Intersected N. & S. line 154 lks S. of post				
	West Corrected between same						West. Corrected between same					
40.37	gr sec. cor Sugar 15 in dr brs N. 79 E 32 lks						40.35	gr. sec. cor Beech 12 in dr brs S. 61 W. 32 lks				
	Beech 14 " " " S. 25 E 43 "							do 10 " " " N. 74 E. 23 "				
80.74	To sec. cor. April 9, 1821						80.70.	To sec. cor.				
	West Between sec. 18 & 19.						West. Between sec. 7 & 18					
22.53	W. Oak 20 in dr						2846.	Beech 15 in dr				
40.00	gr sec. cor Beech 14 in dr brs S. 16 E 34 43 lks						40.00	gr sec. cor. W. Oak 20 in dr brs S. 43 W. 28 lks				
	do 12 " " " N. 38 W. 3 " "							Beech 11 " " " N. 7 E 11 "				
41.87	Intersected W. boundary 65 1/2 lks N. of post						42.20	Intersected W. boundary 73 1/4 lks N. of post				
	Beech 10 in dr brs S. 63 E 18 lks							Sugar 12 in dr brs N. 33 W. 20 lks				
	Sugar 6 " " " N. 11 E 6 "							Beech 10 " " " S. 3 W. 42 "				
	North Between sec. 17 & 18						North. Between sec. 20 & 8.					
19.96.	Hickory 18 in dr						26.65.	Sugar 10 in dr				
40.00	gr sec. cor. Beech 9 in dr brs S. 60 W. 7 lks						40.00	gr. sec. post. Beech 8 in dr brs N. 53 W. 30 lks				
	do. 24 " " " N. 42 E 14 "							Sugar 12 " " " N. 77 E 20 "				
62.57	Beech 15 in dr						57.00.	Beech 10 in dr				
80.00	Set post cor to sec. 7 & 17 & 18						80.00	Set post cor to sec. 5-6 & 7 & 8				
								Sugar 14 in dr brs N. 63 W. 22 lks				
								Lynn 10. " " " S. 27 E. 23 "				

continued on next page.

Township 13 North Range One East Hendricks Co. continued

40.00 East. Between sec 5 & 8 on Random.

Temp. gr. sec. post.

51.50 Brook 25 lks wide co SW.

80.68 Intersected N. & S line 159 lks S. of post.

West. Corrected between same.

45.34 Gr. sec. cor.
Sugar 14 in db hts S. 86 W. 9 lks.

Beech 14 " " " S. 73 E. 30 "

80.68 To sec. cor.

West. Between sec. 6 & 7.

21.26 B Walnut. 36 in db

40.00 gr. sec cor. Beech 12 in db hts N. 79 W. 14 lks

Honwood. 4 " " " S. 78 E. 26 "

42.40 Intersected W. boundary 86 lks - of post.

Sugar. 12 in db hts S. 62 W. 3 lks.

Do 12 " " " N. 51 E. 33 "

North Between sec. 5 & 6.

21.52 Sugar 18 in db

40.00 gr. sec. cor. Sugar 24 in db hts N. 10 W. 30 lks.

Beech 9 " " " S. 39 E. 22 "

51.70 Beech 18 in db

59.18 Brook 15 lks wide co S. E.

79.20 Intersected N. Boundary 140 lks W of post.

Beech 10 in db hts S. 34 W. 34 lks.

Do 20 " " " N. 8. E. 40.

Surveyed by Stephen Collett D.D.

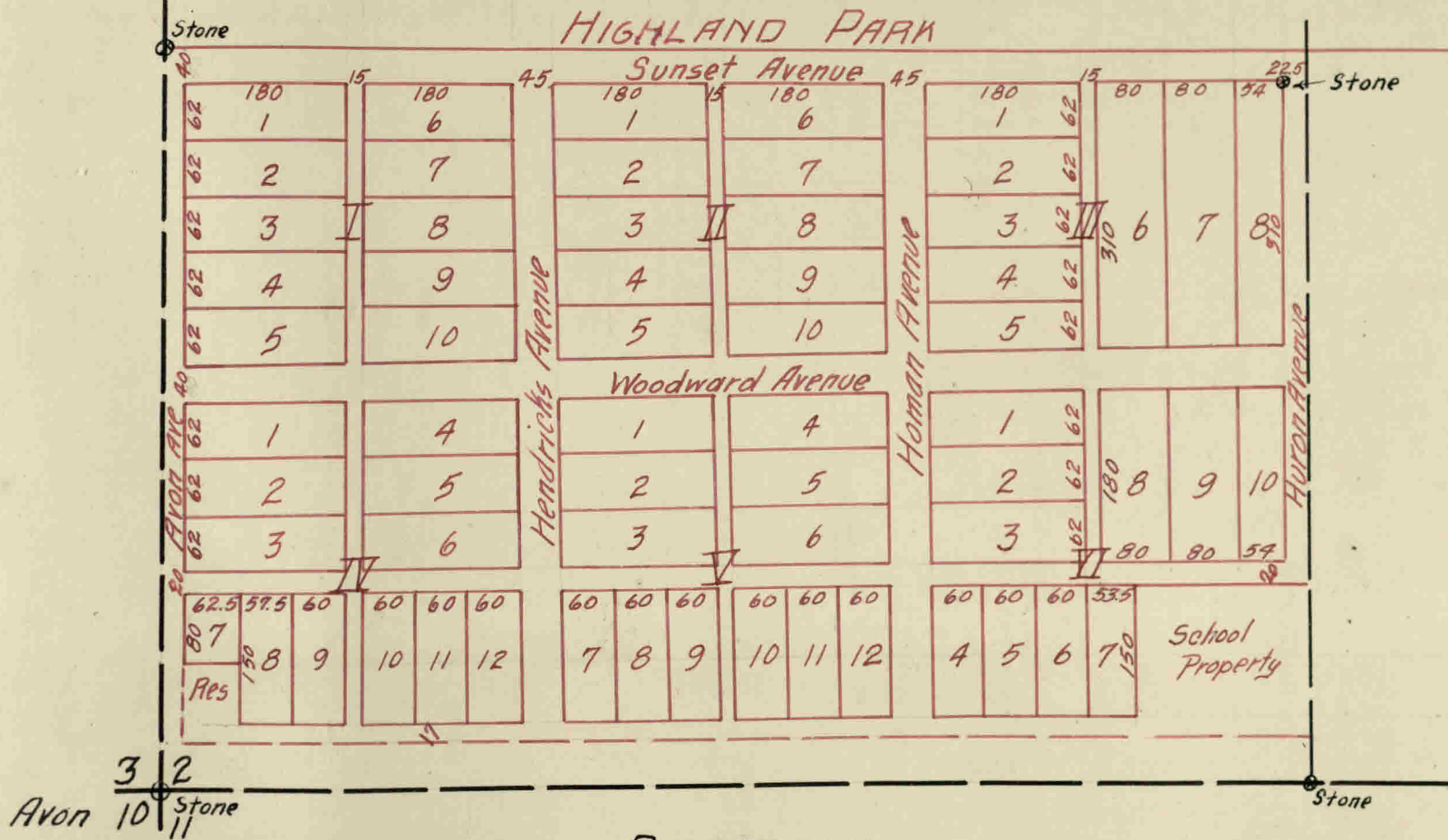

DESCRIPTION

Highland Park is a subdivision of a part of the S.W. 1/4 of the S.W. 1/4 of Sec. 2, Twp 15 N., R. 1 W. E. described as follows: Beginning at a point on the W. line of said 1/4 1/4 which is 140' N. of S.W. corner thereof and running thence N. along said W. line 676' to a stone, thence E. parallel to the S. line of said 1/4 1/4 1299' to a point on the E. line of said 1/4 1/4, thence S. on said line 596' to a point within 220' of the S.E. corner of said 1/4 1/4, thence W. parallel to S. line of same 198', thence S. parallel to E. side of same 167' to the N. line of the right of way of the T.H.I. & E. T. Co., thence W. along said N. line 101', thence N. parallel to the W. line of said 1/4 1/4 87' then W. parallel to N. line of said right of way 85' to the place of beginning, containing 21.73 A.

Surveyed Oct. 28, 1915

T.W. Garrison, S.H.C.
C.W. McClain, Assint.

Gibbs Estate $N\frac{1}{2}$ NE^{1/4} & NW^{1/4} 17 T5N R1E.

Plat of Secs. 29, 30, 31, 32 as given under S.S.O.

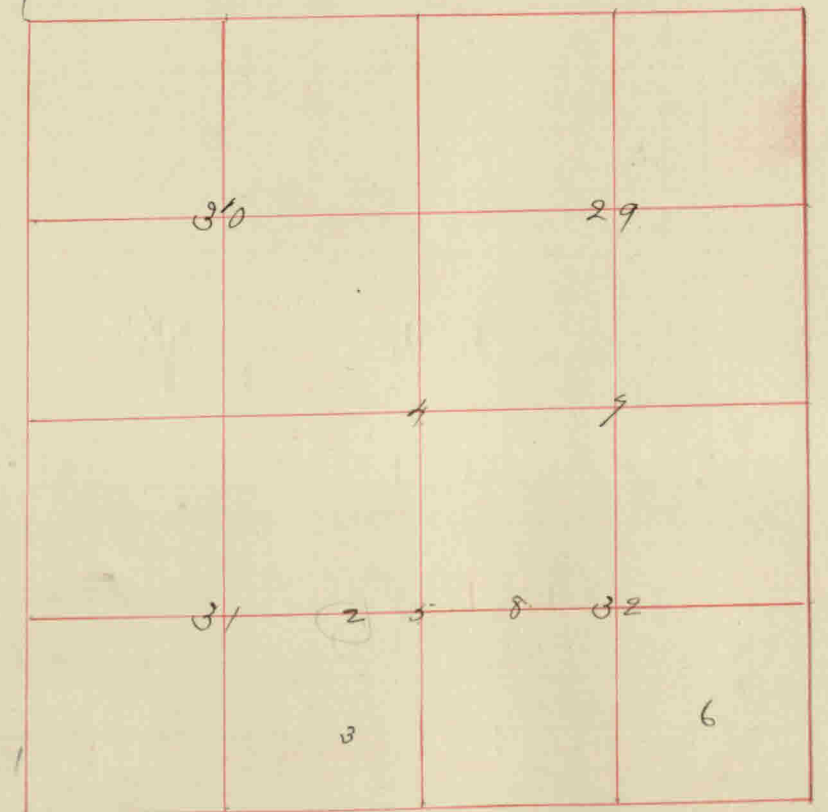
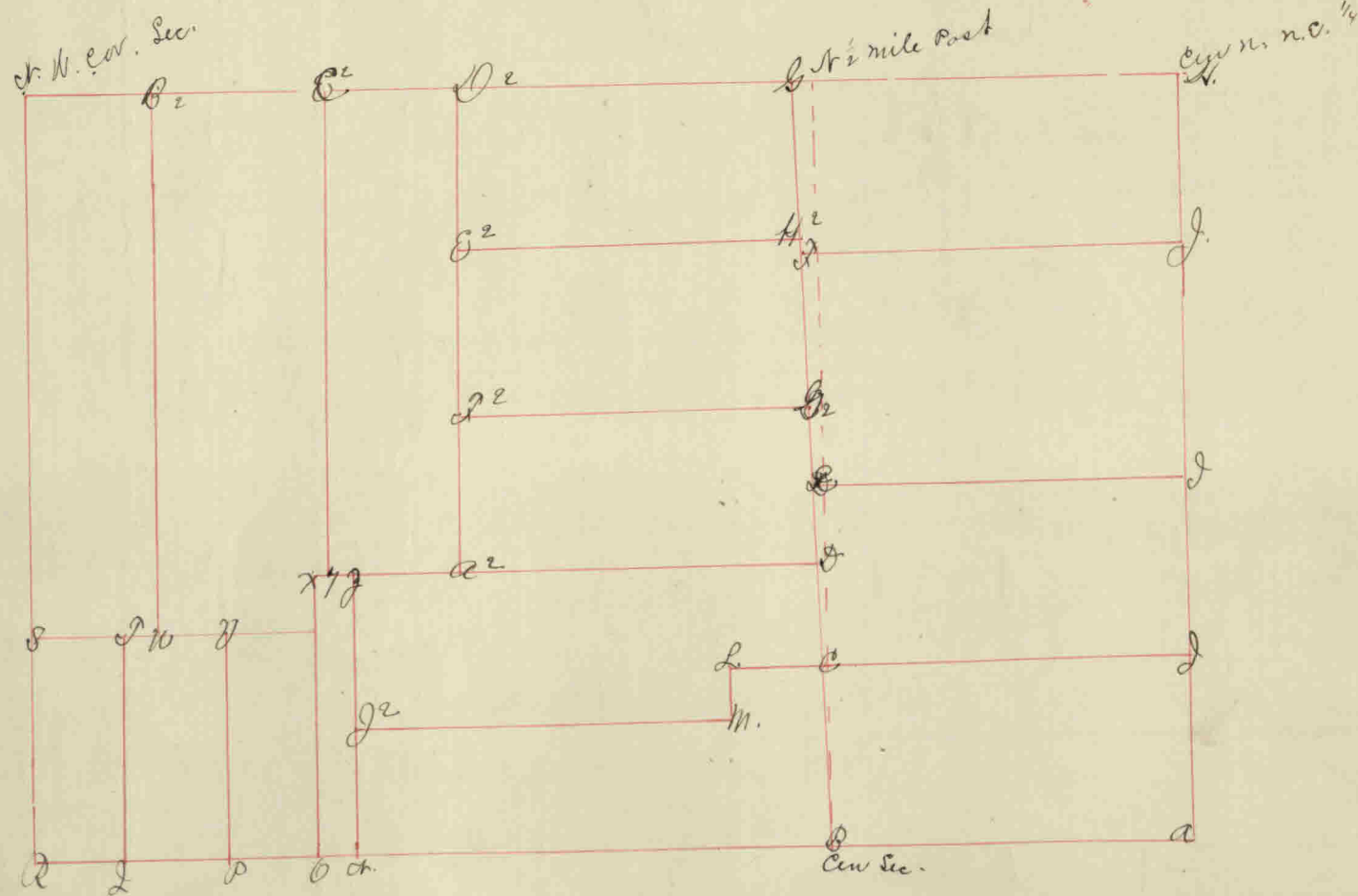

David Carters Add.

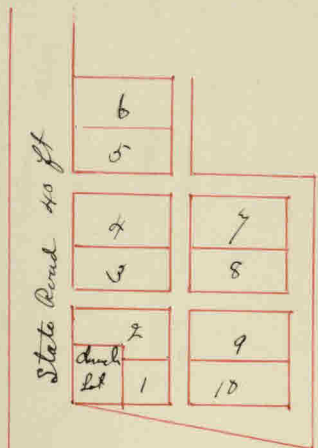

D. Cartus Add.



D. Cartus 2d addition continued

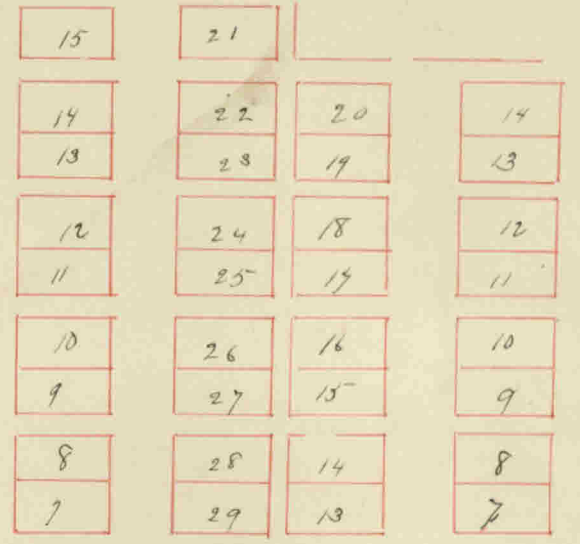

David Carters Plat.

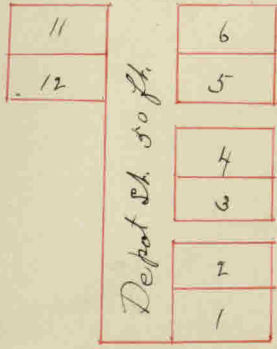

John Wehr. Partition Sec. 23-T.15N. R.1E.

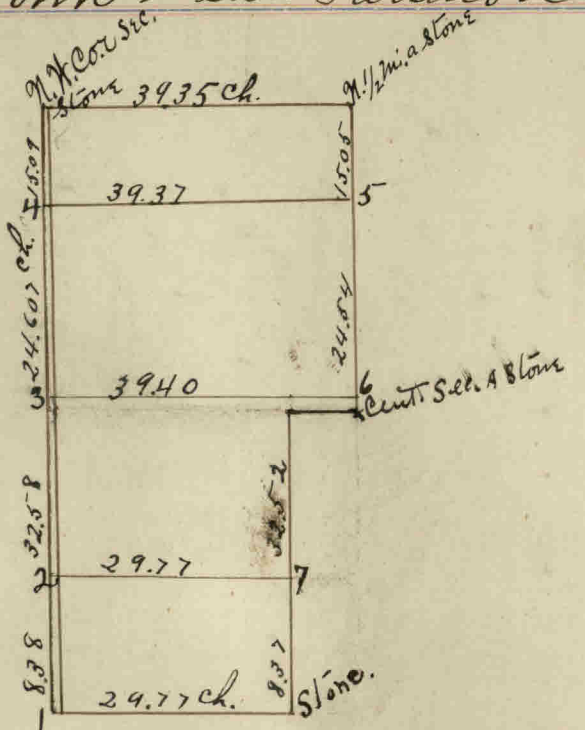

1. S. H. cor. sec. Stone 14x8x6 (lum stone) Nit. Ash 14 N 8 1/4 E 2.03 1/2 ch
2. Stone 21x8x8 Nit. Hickory 18 N 20 1/4 N 68 L.
3. .. 10x10x8 .. Stone 15x12x10 N. 14 L.
4. .. 14x9x8 { " .. 13x10x7 N. 66 3/4 E 24 1/2 L.
 { Do G. Ash 14 S 17 E 95 1/2 L.
5. .. 13x13x7 Nit. N. Oak 32. N. 24 1/2 N 49 1/2 L.
 { Do B Oak 32 S 19 N 50 L.
6. .. 18x13x9 Nit. B. Gum 12 N 38 1/2 N 7 1/2 L.
 { " B. Oak 8 S 19 N 12 1/4 L.
7. .. 14x9x7 Nit. Stone 13x9x5 S. 15 1/2 L.

N. F. Franklin Co. Sur.

15.09
 24.607
 32.58
 8.38
 80.657

