

Franklin

FRANKLIN TOWNSHIP

SECTION	PAGE	SUBDIVISIONS
7 - 14 - 2W	1	WILLIAMS ADDITION
8 - 14 - 2W	2	30
9 - 14 - 2W	3	
10 - 14 - 2W	4	
13 - 14 - 2W	5	
14 - 14 - 2W	6	
15 - 14 - 2W	7	
16 - 14 - 2W	8	
17 - 14 - 2W	9	
18 - 14 - 2W	10	
19 - 14 - 2W	11	
20 - 14 - 2W	12	
21 - 14 - 2W	13	
22 - 14 - 2W	14	
23 - 14 - 2W	15	
24 - 14 - 2W	16	
25 - 14 - 2W	17	
26 - 14 - 2W	18	
27 - 14 - 2W	19	
28 - 14 - 2W	20	
32 - 14 - 2W	21	
33 - 14 - 2W	22	
34 - 14 - 2W	23	
35 - 14 - 2W	24	
36 - 14 - 2W	25	
18 - 14 - 1W	26	
19 - 14 - 1W	27	
30 - 14 - 1W	28	
31 - 14 - 1W	29	

SCALE FOR RURAL SECTIONS 1" = 400'

10-71

7-14-2W

FRANKLIN

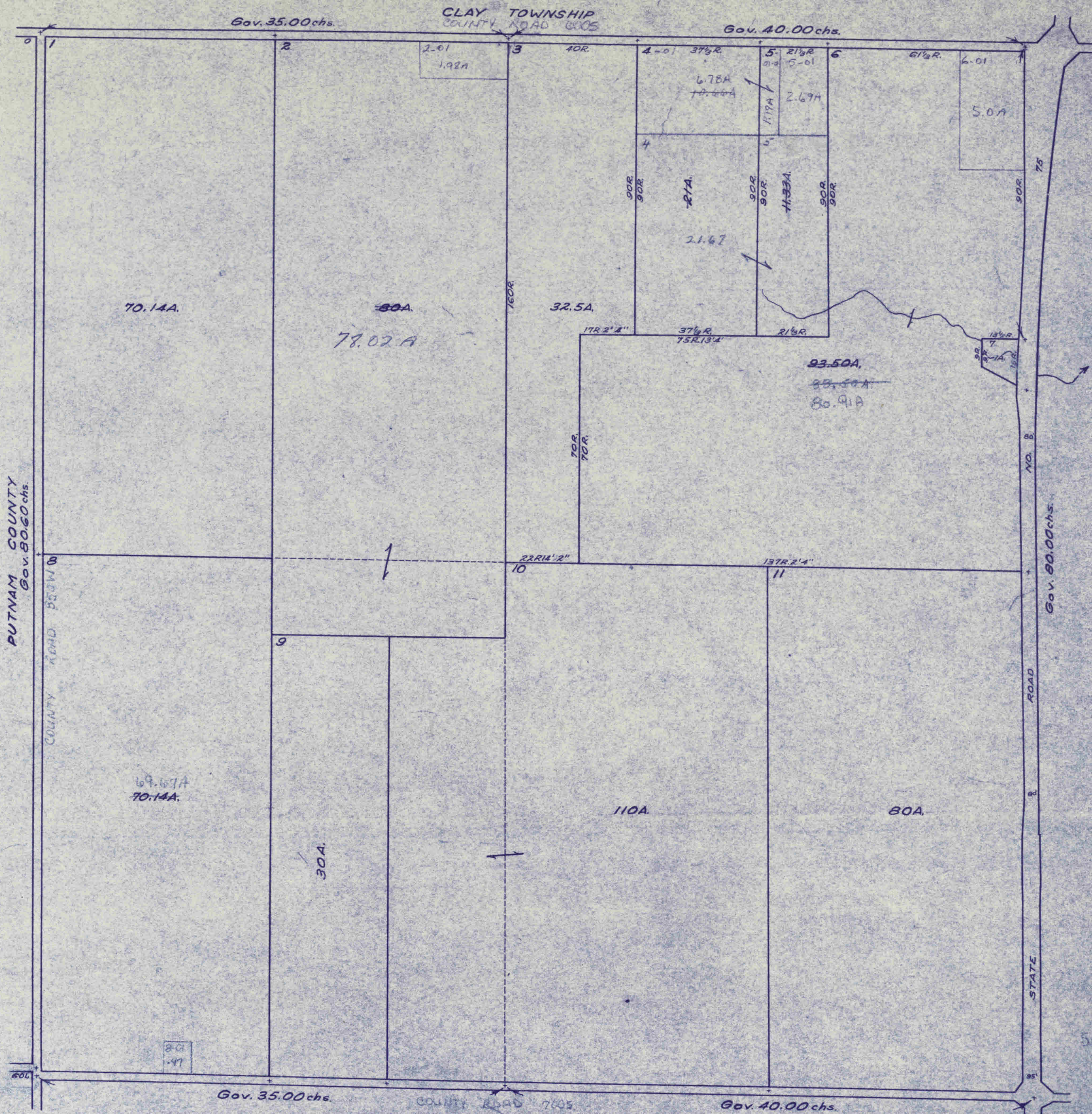

5450

8-14-2W

10-71

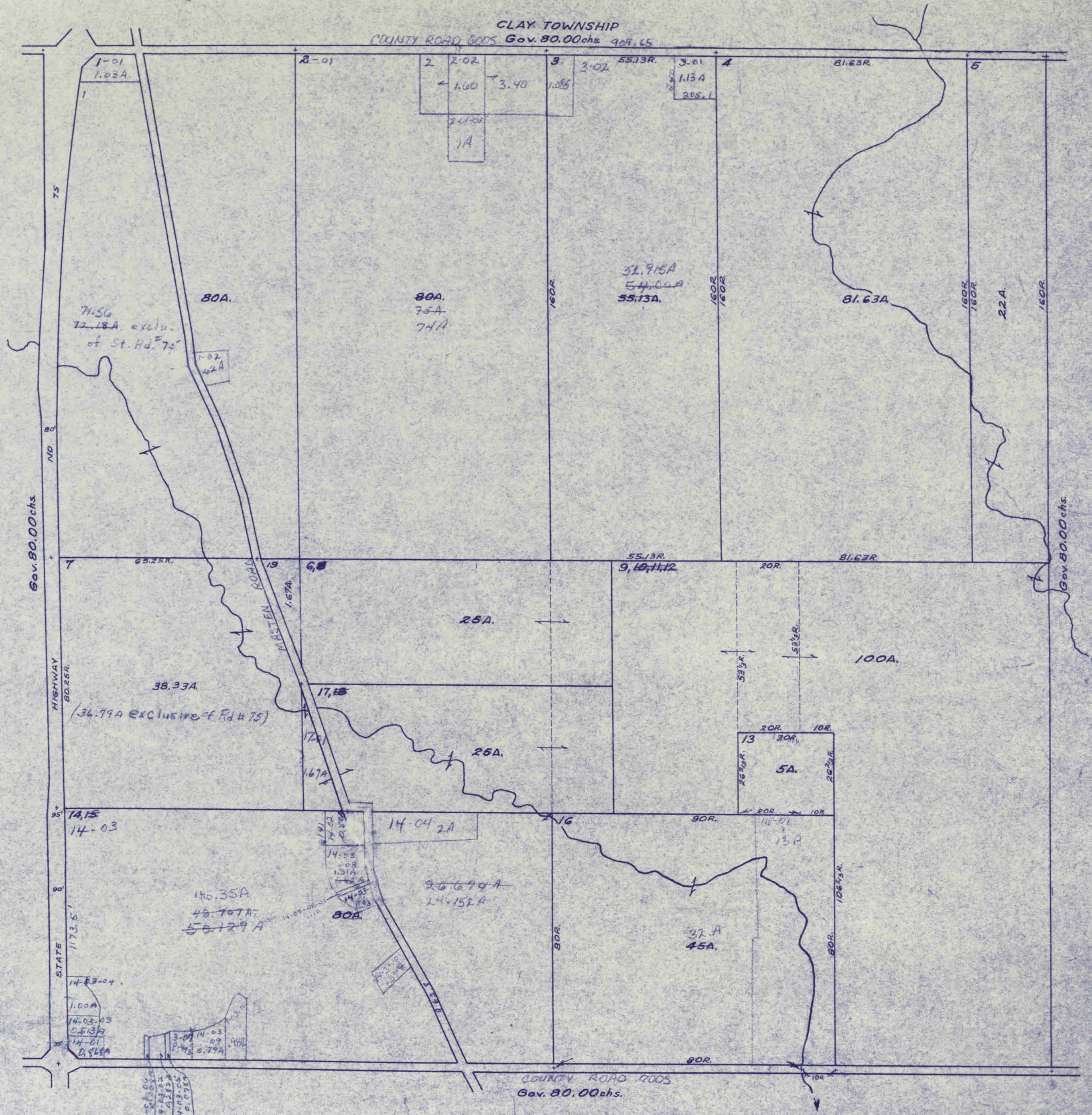

9-14-2W

10-71

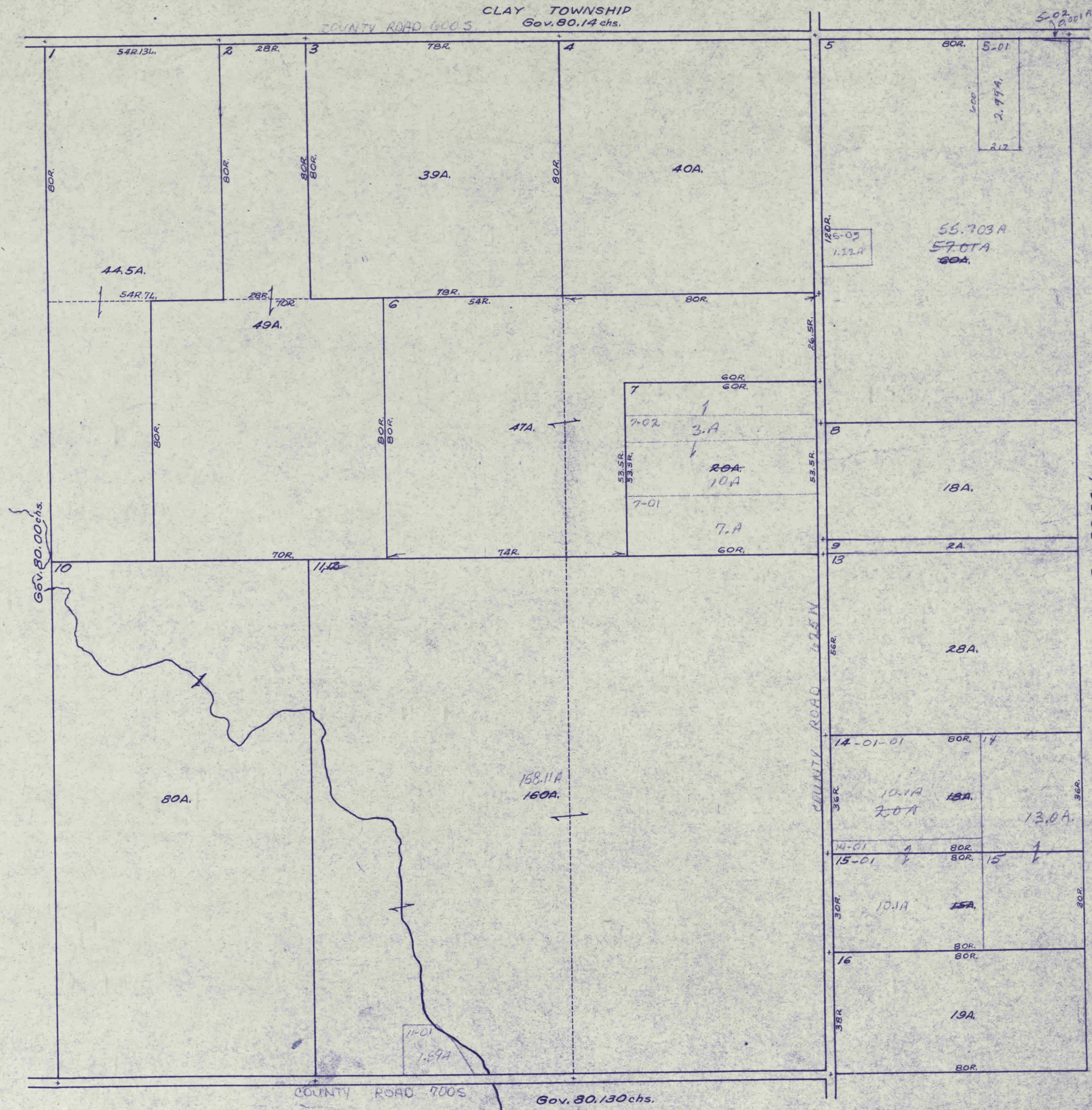

10-14-2W

FRANKLIN

4

10-71

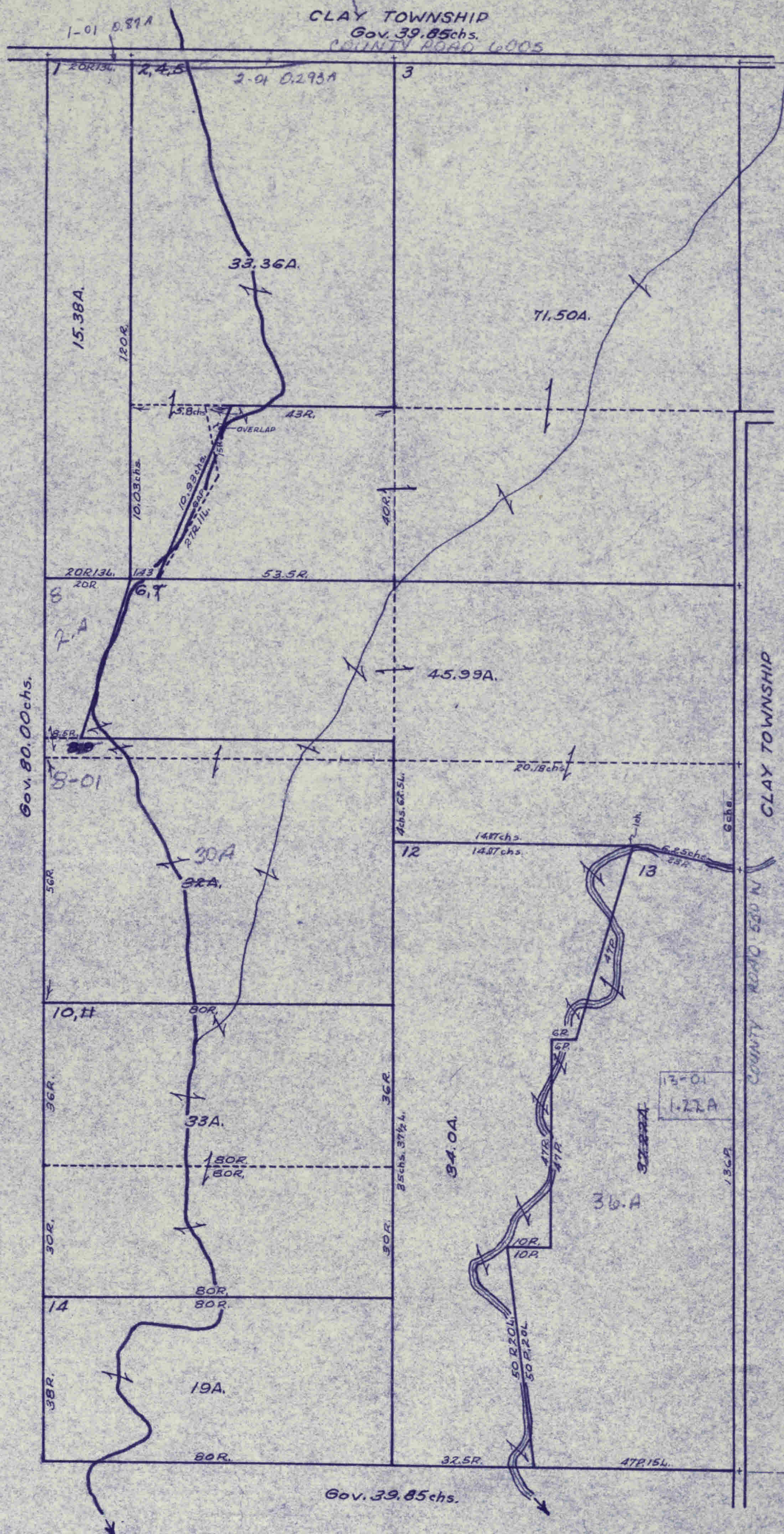

13-14-2W

10-71
7-76

CLAY TOWNSHIP
Gov. 79.94chs.

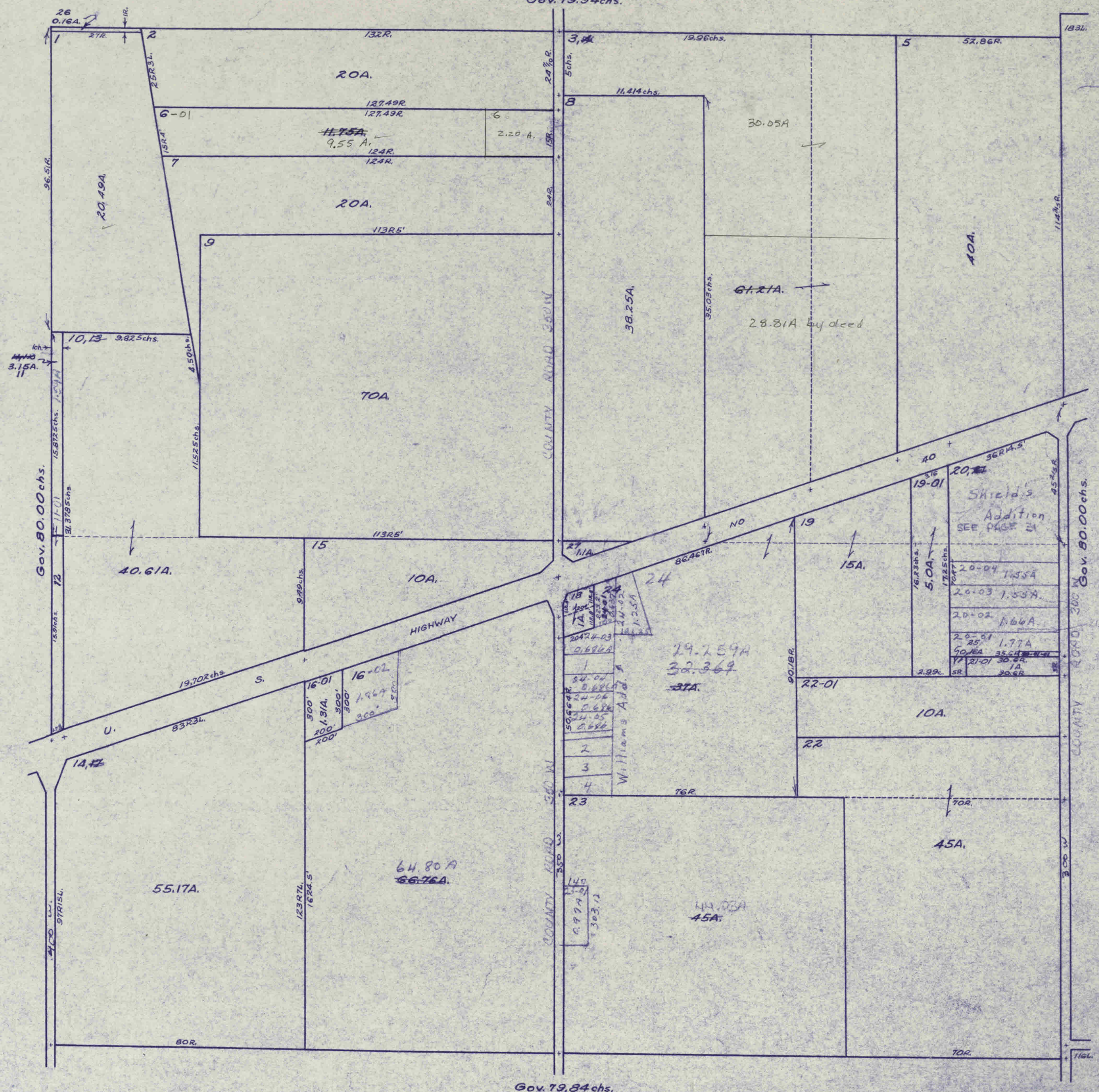

5450

14-14-2W

10-71

CLAY TOWNSHIP
Gov. 80.00 chs.

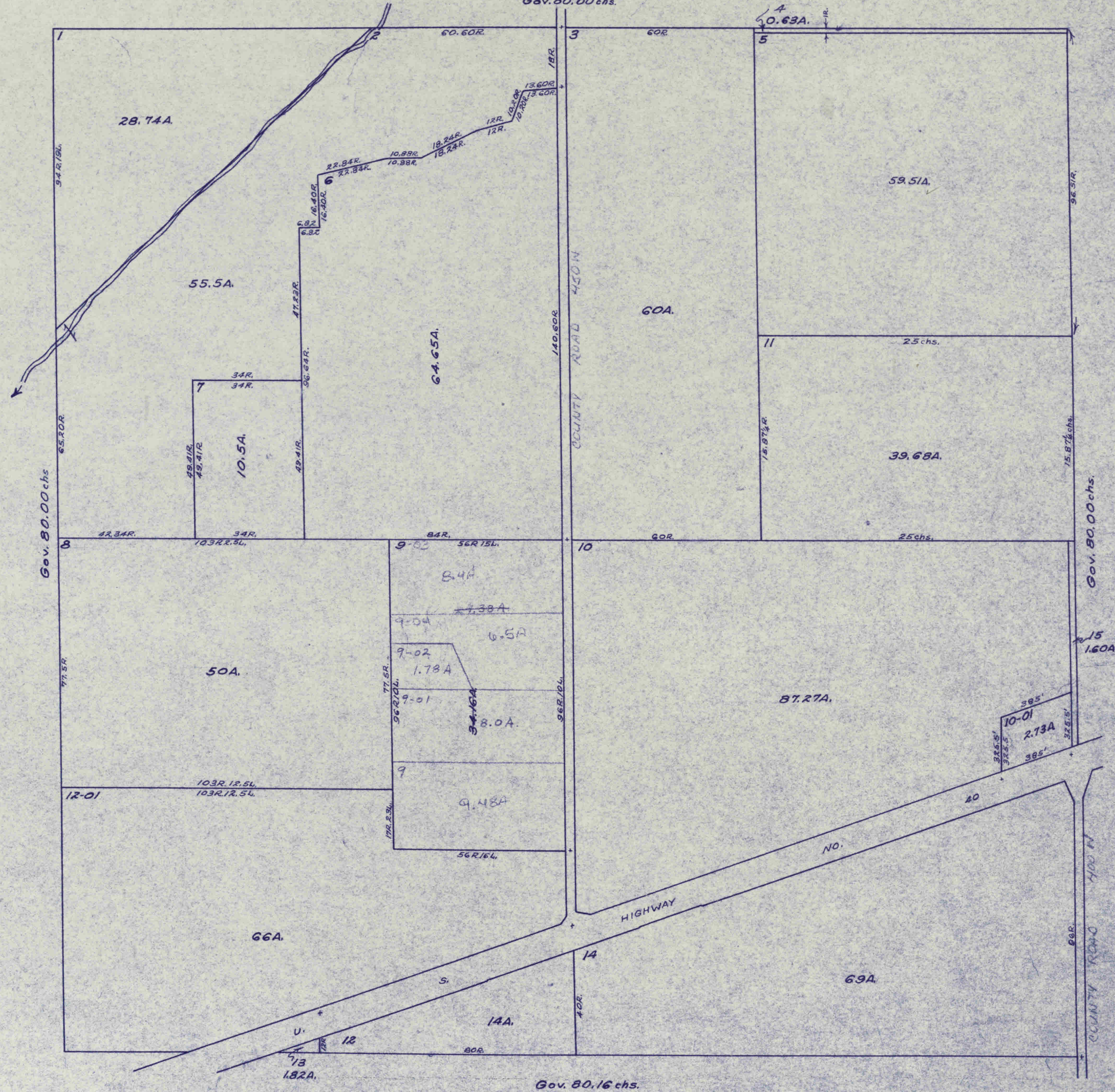

5401

FRANKLIN

15-14-2W

10-71

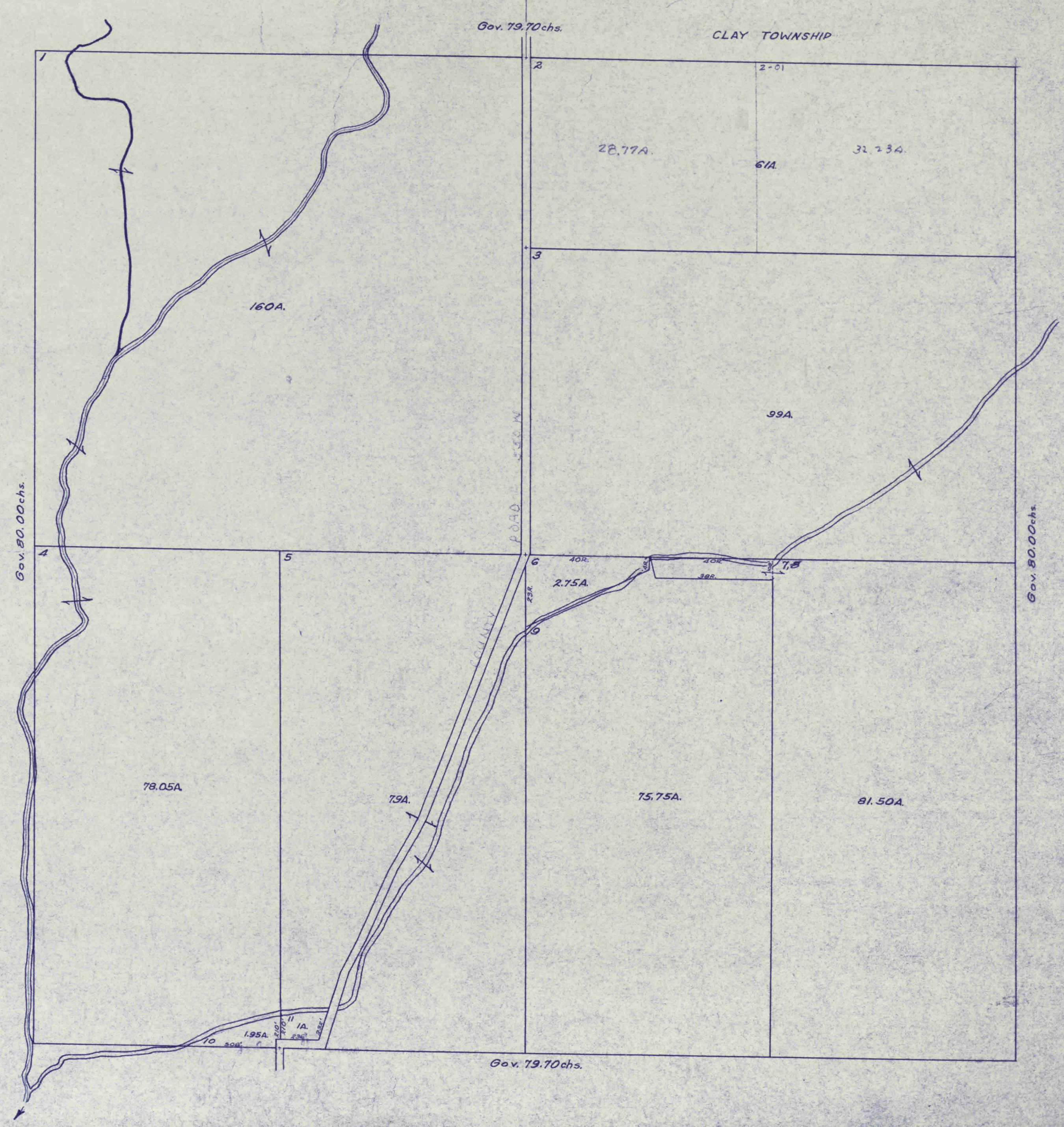

16-14-2W

10-71

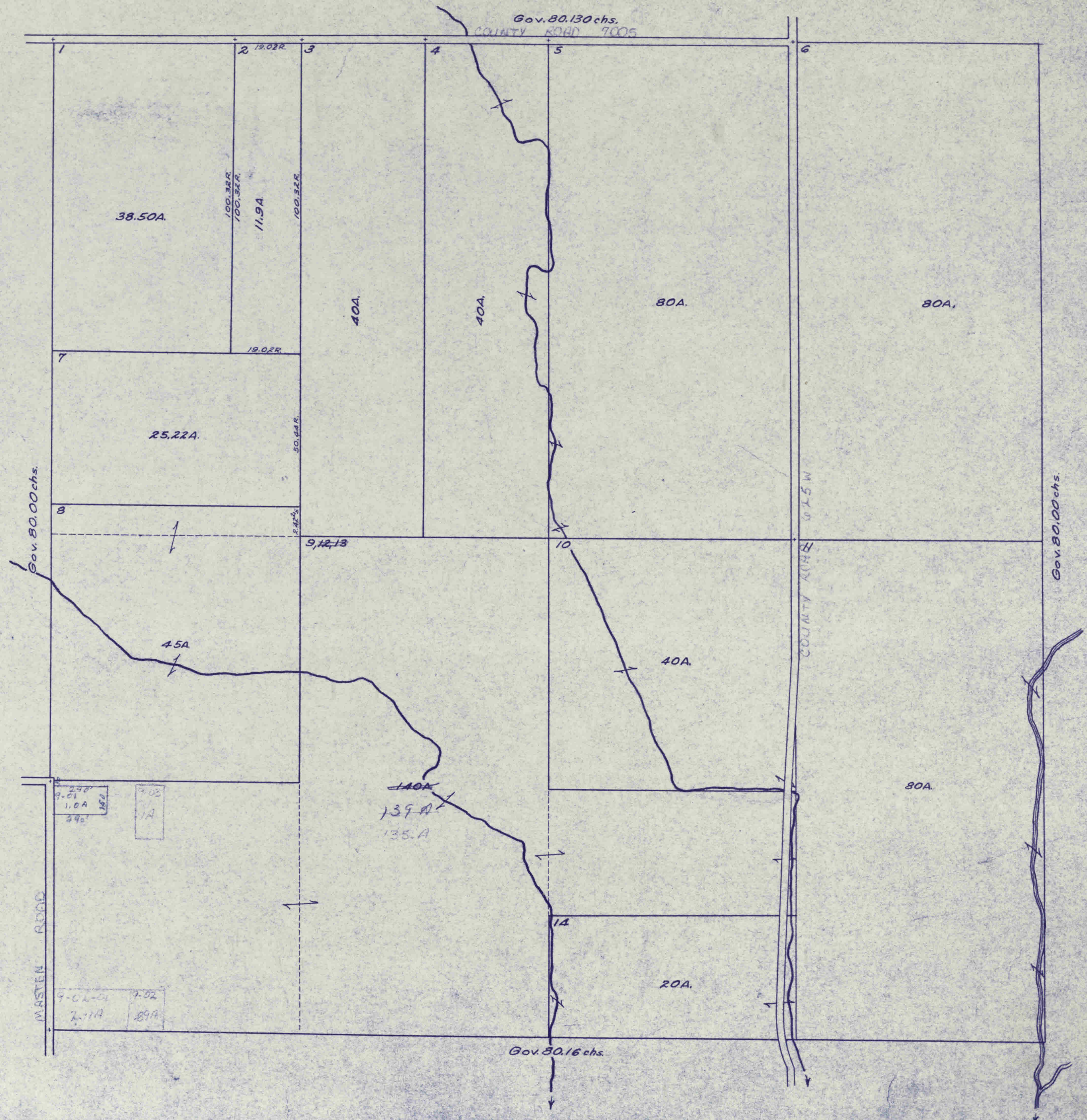

FRANKLIN

17-14-2W

10-71

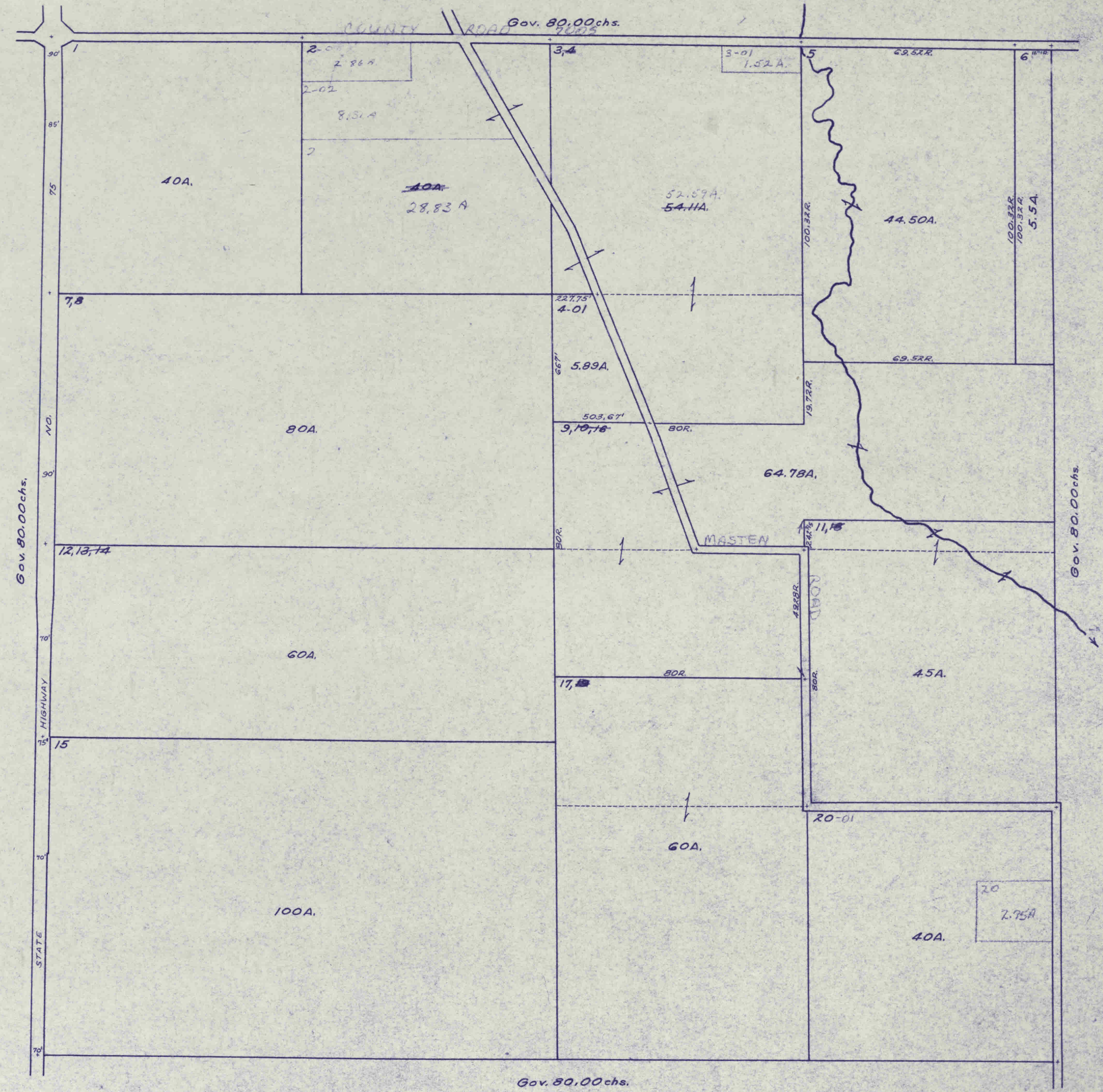

18-14-2W

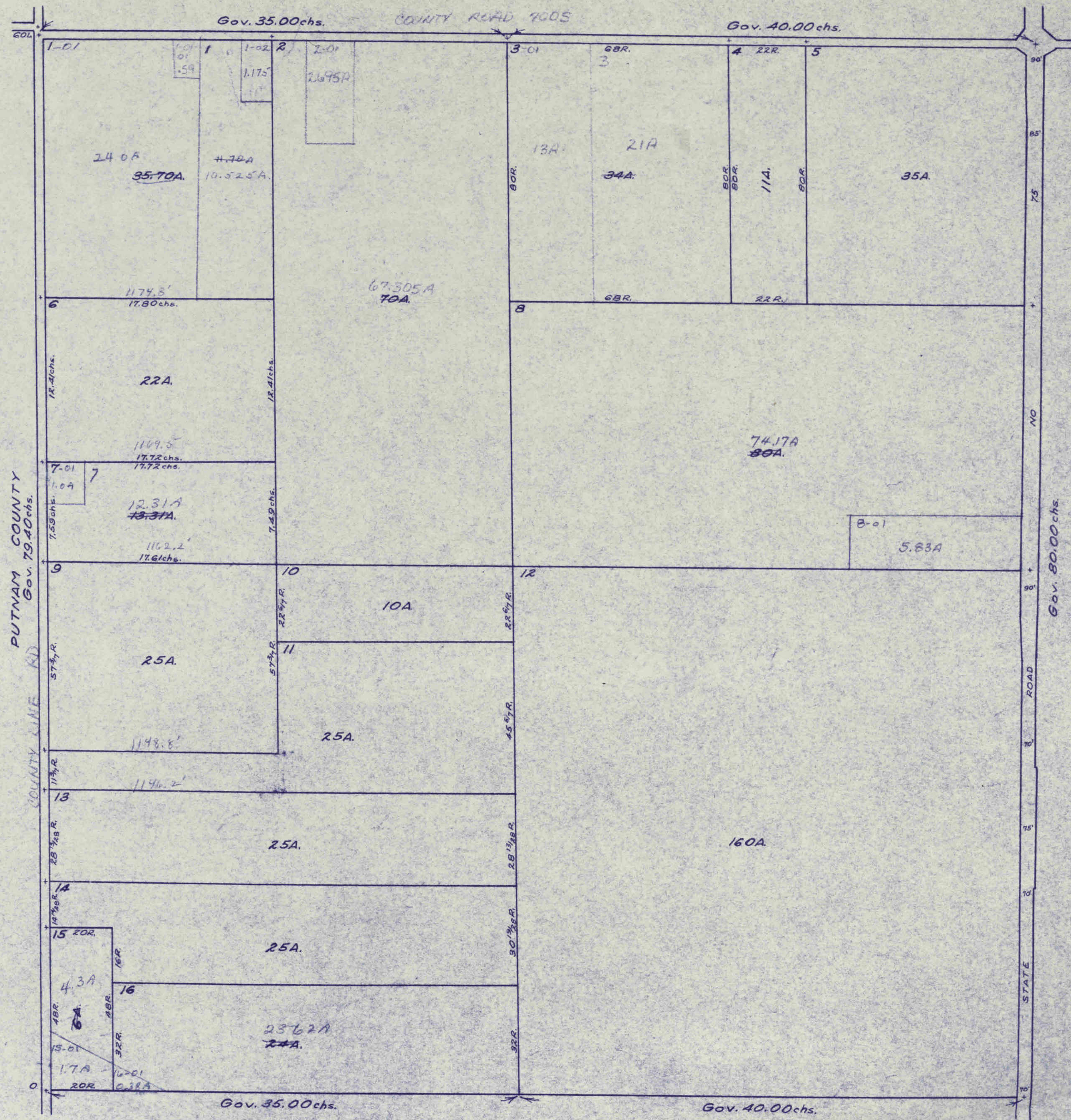

10-71

19-14-2W

FRANKLIN

11

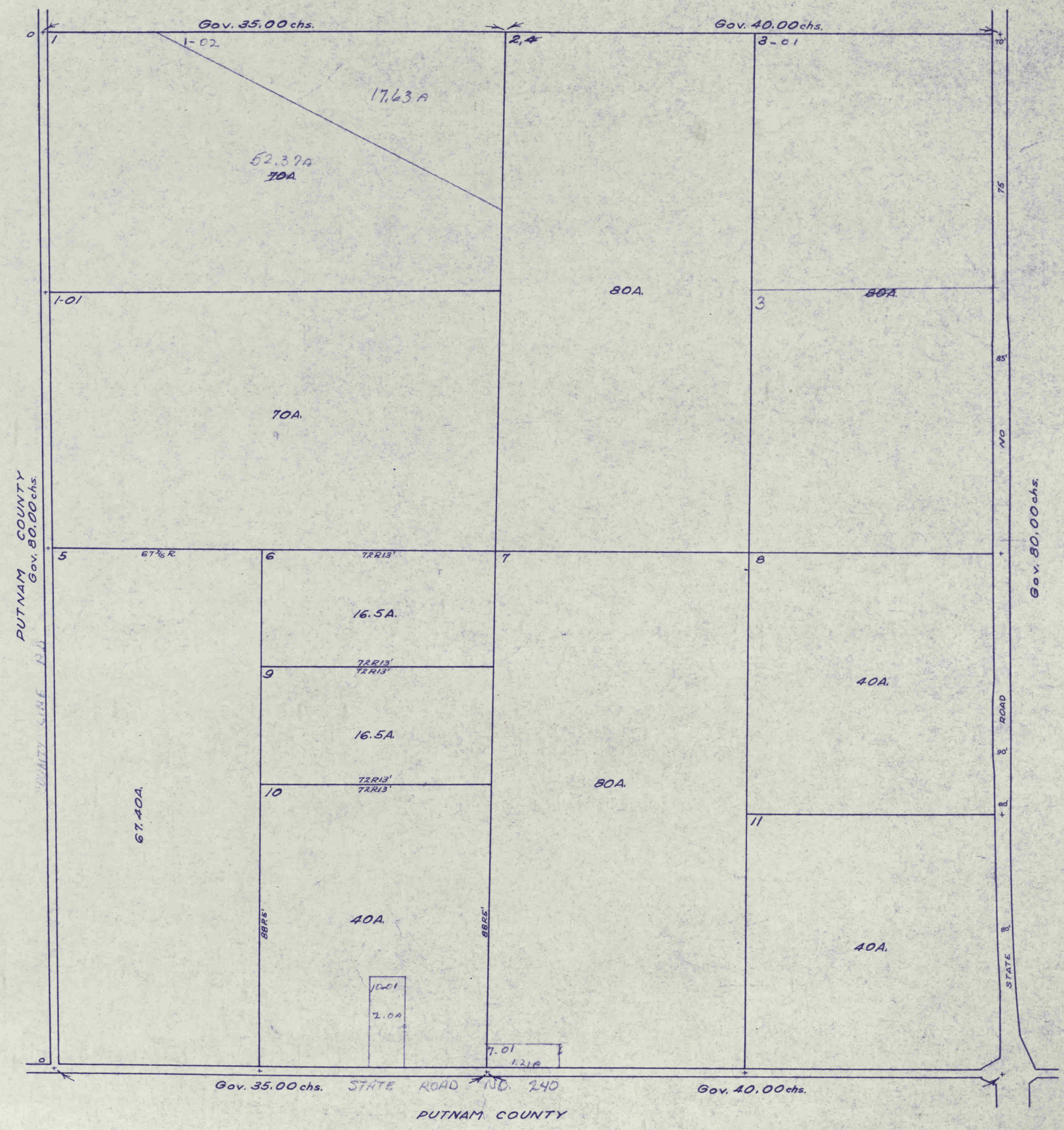

5466

20-14-2W

10-71

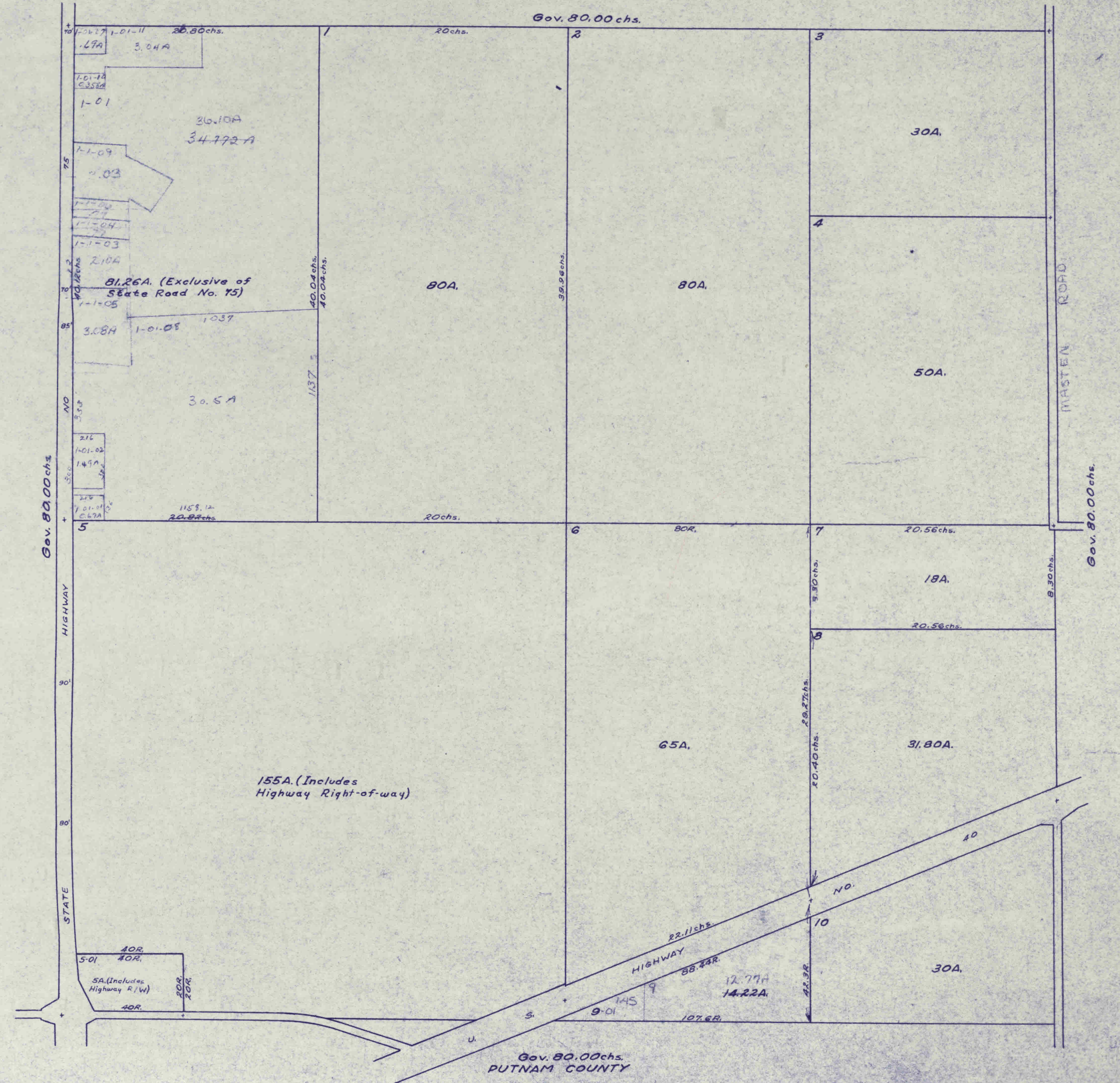

21-14-2W

10-71

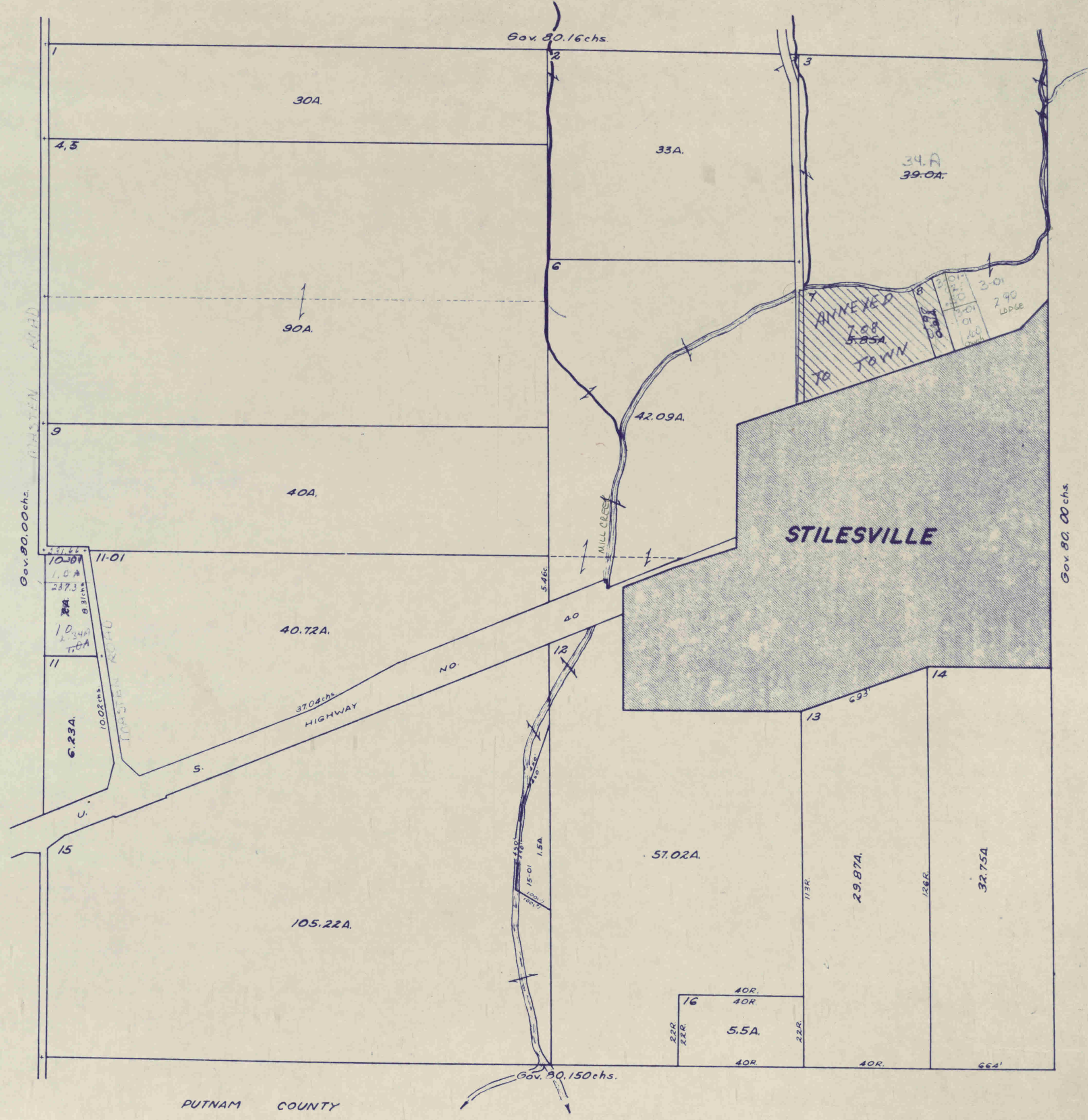

PUTNAM COUNTY

22-14-2W

10-71

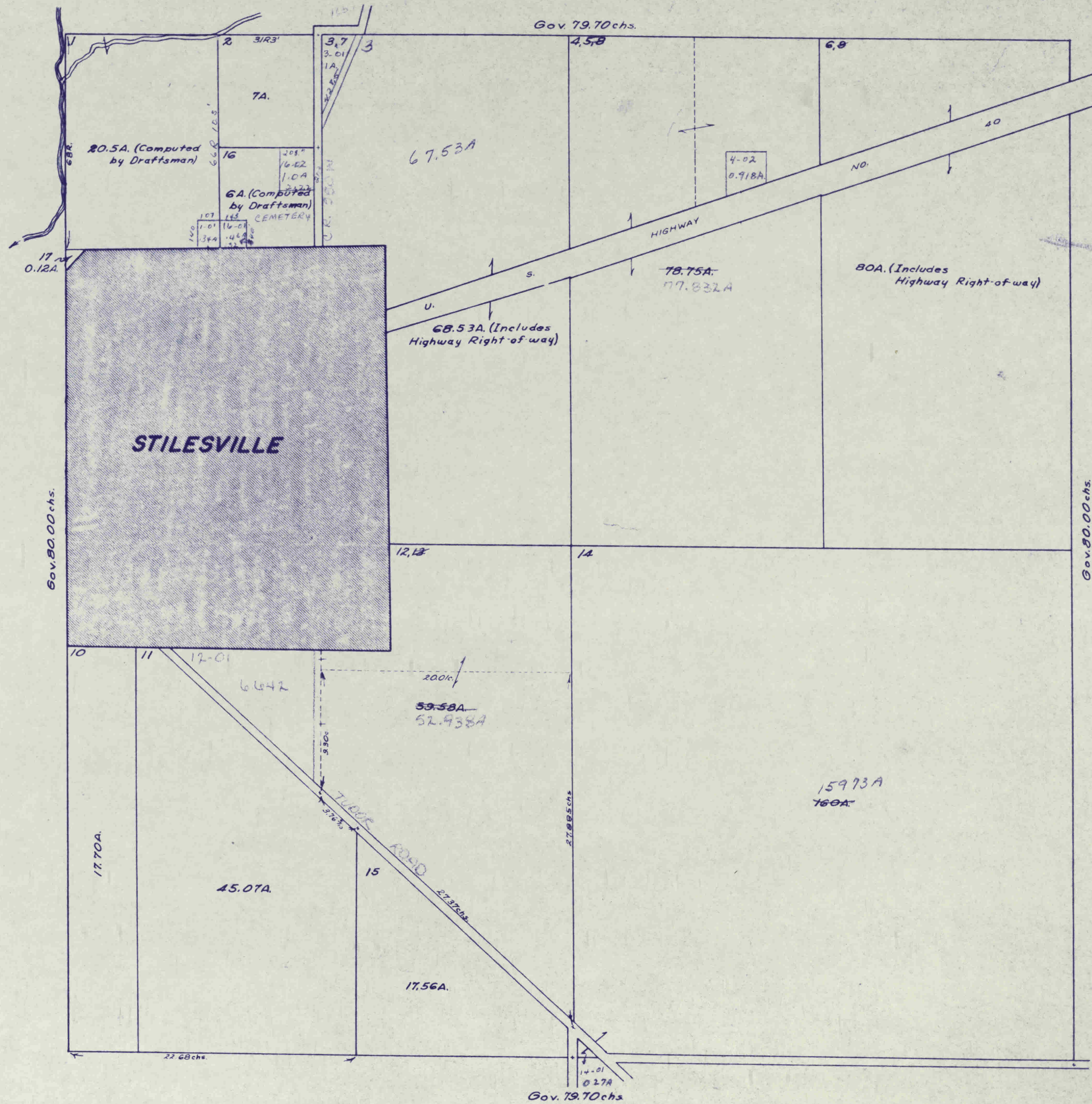

10-11
7-76

23-14-2W

FRANKLIN

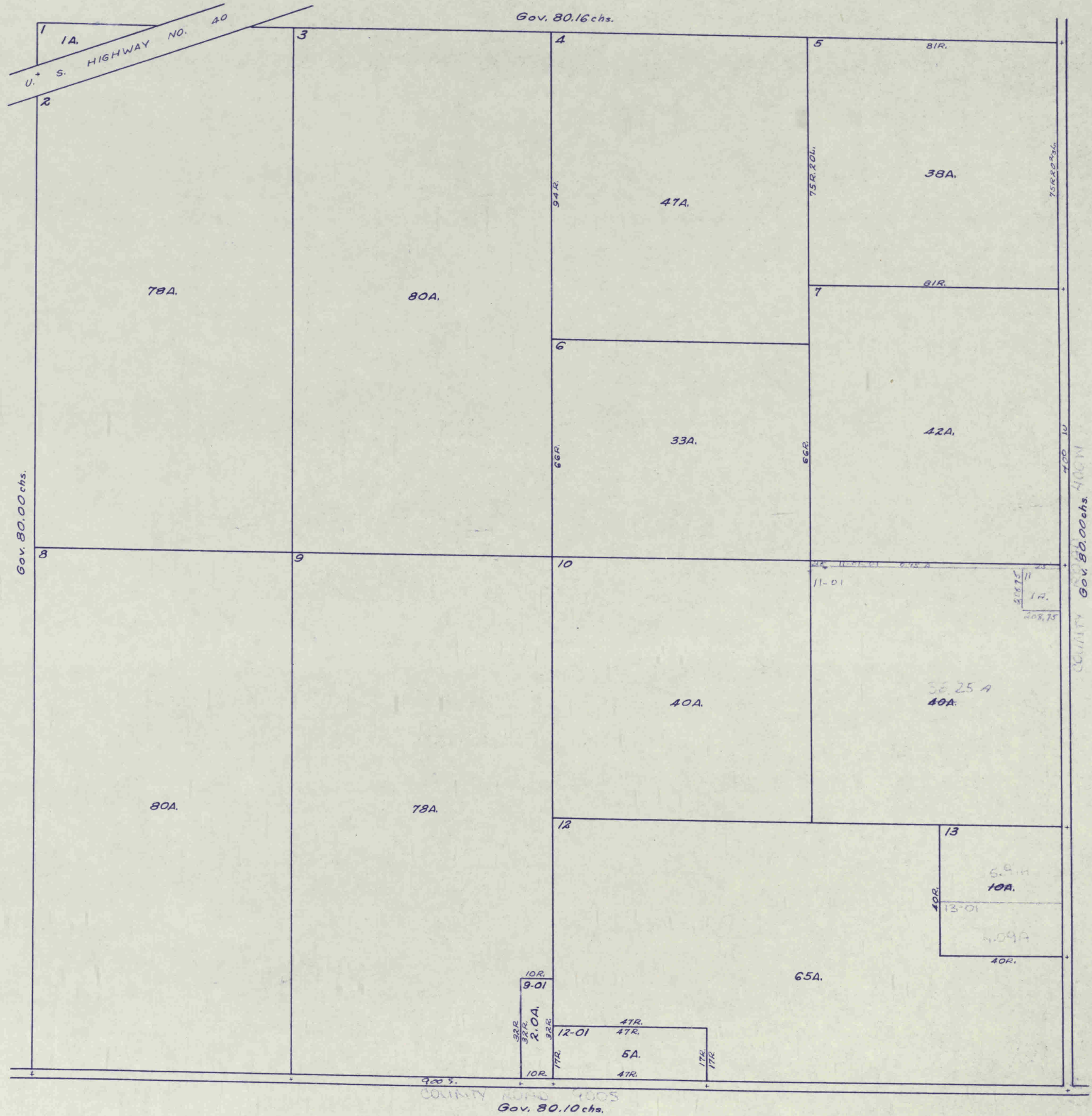

10-71
7-76

FRANKLIN

16

24-14-2W

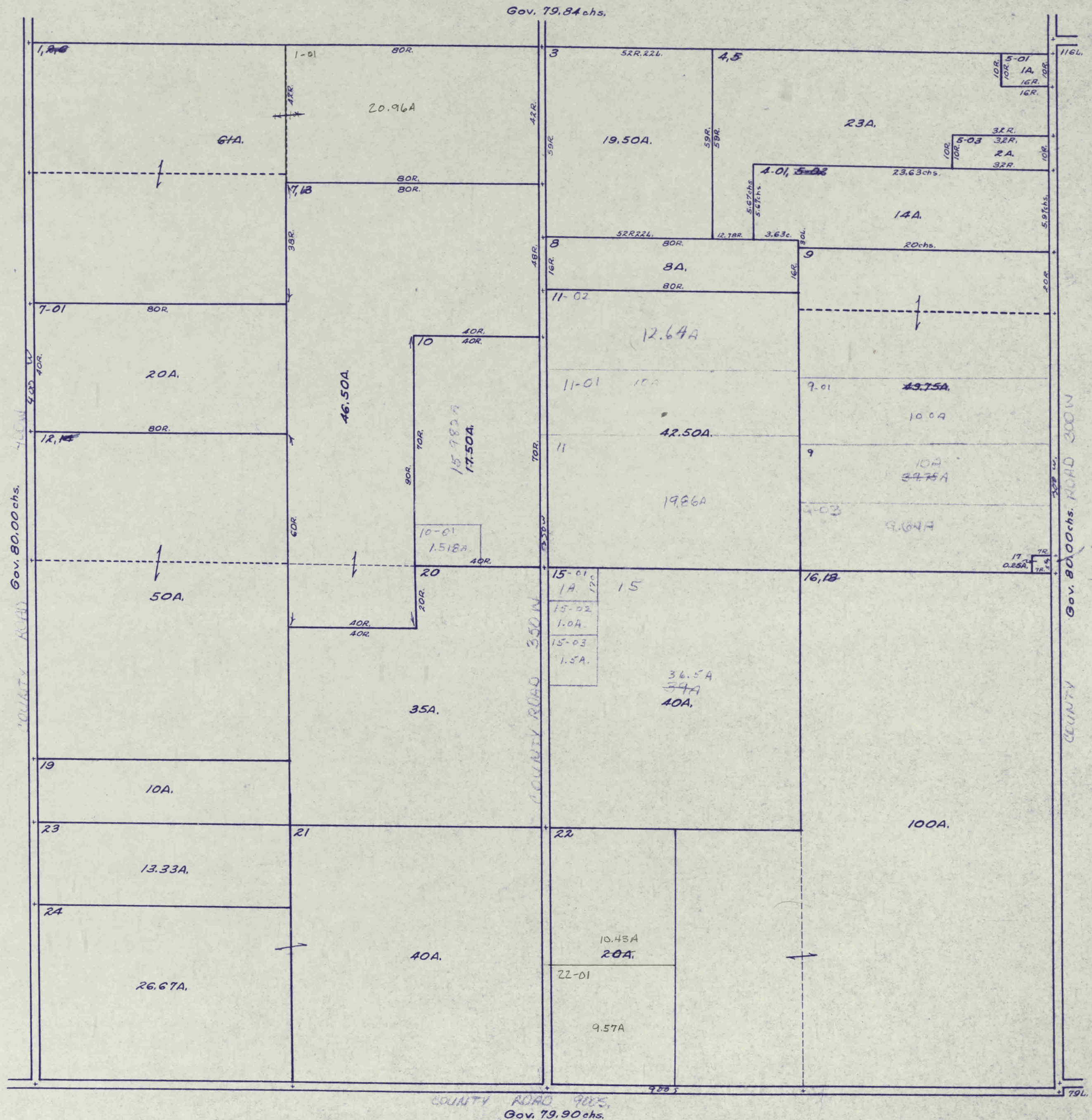

Gov. 79.84 chs.

COUNTY ROAD 300W
Gov. 80.00 chs.

COUNTY ROAD 350W

COUNTY ROAD 300W
Gov. 80.00 chs.

COUNTY ROAD 900S
Gov. 79.90 chs.

25A INCLUDED
IN 9.64A

1971

26-14-2W

10-71
7-76

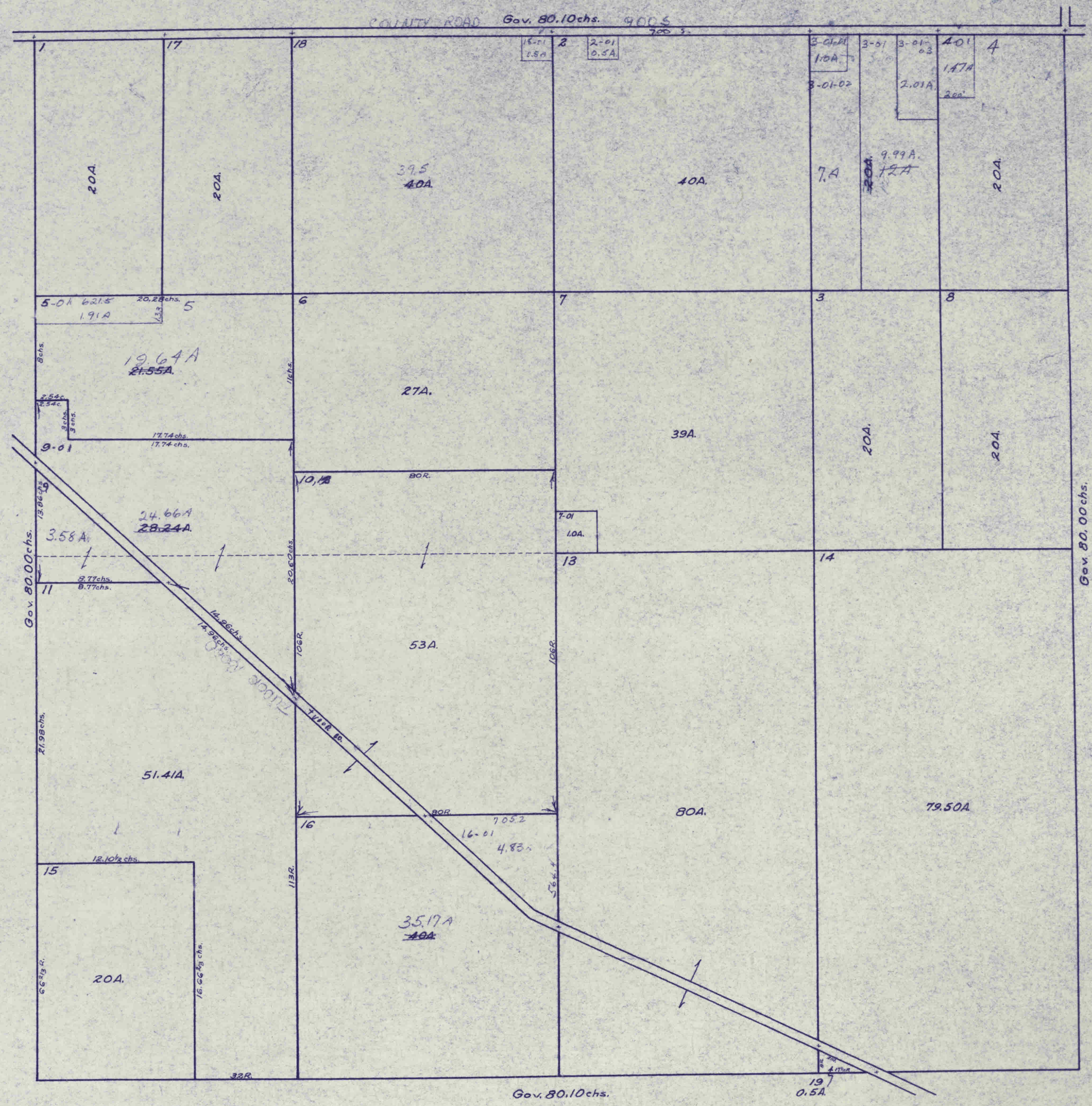

FRANKLIN

28-14-2W

10-71

P
U
D
N
A
M
C
O.

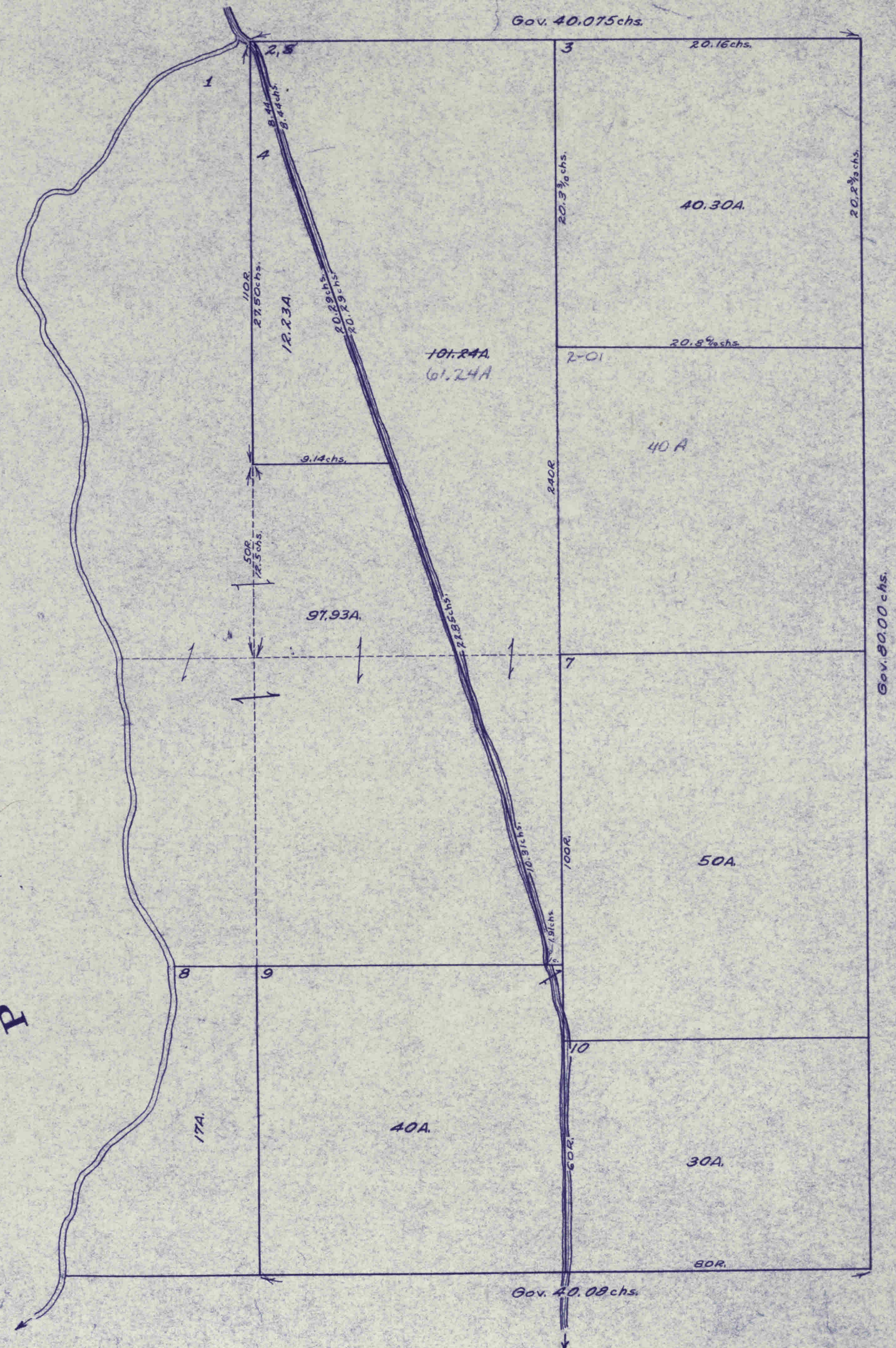

FRANKLIN

32-14-2W

10-71

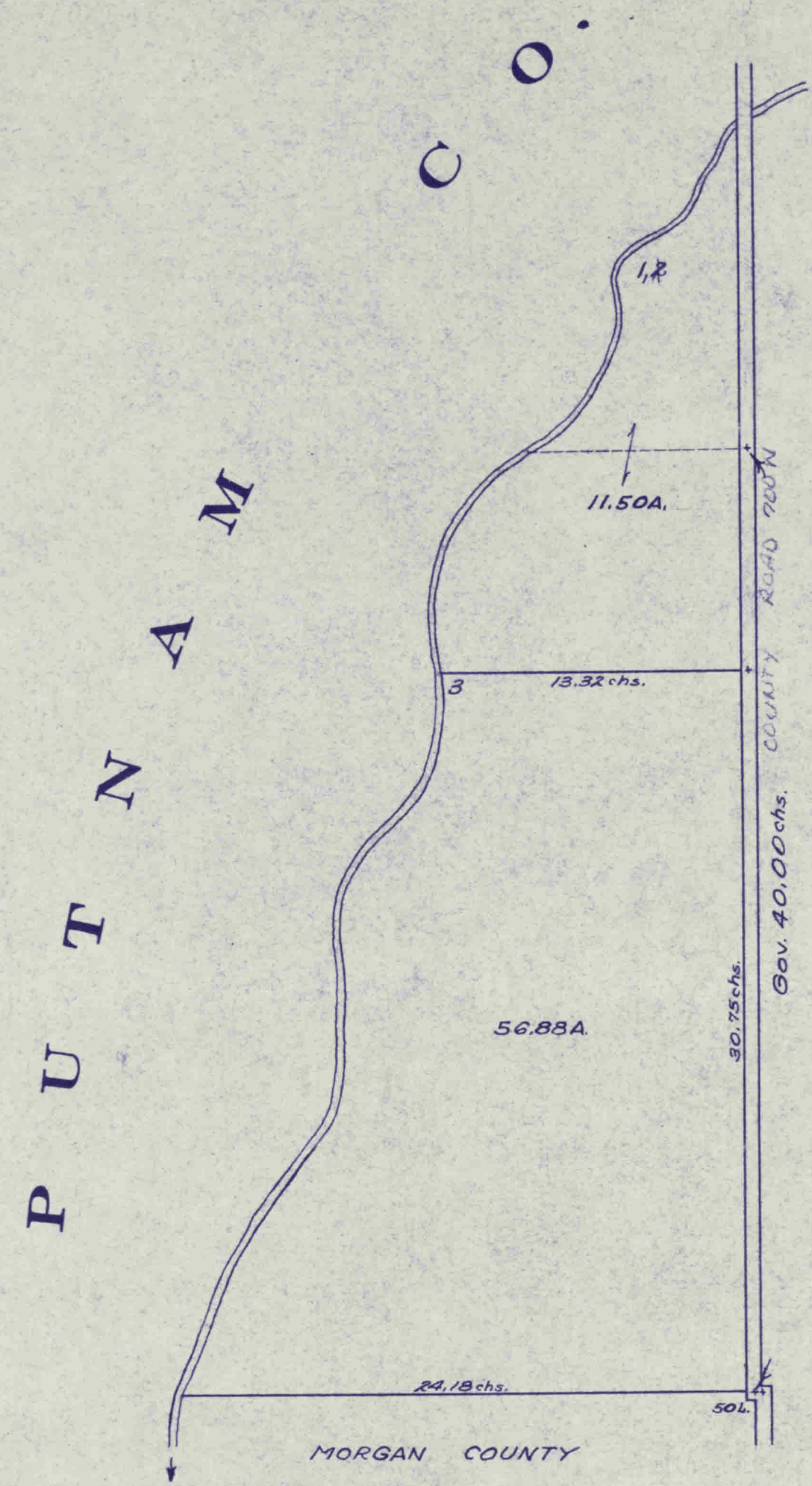

FRANKLIN

33-14-2W

10-71

P U T N A M

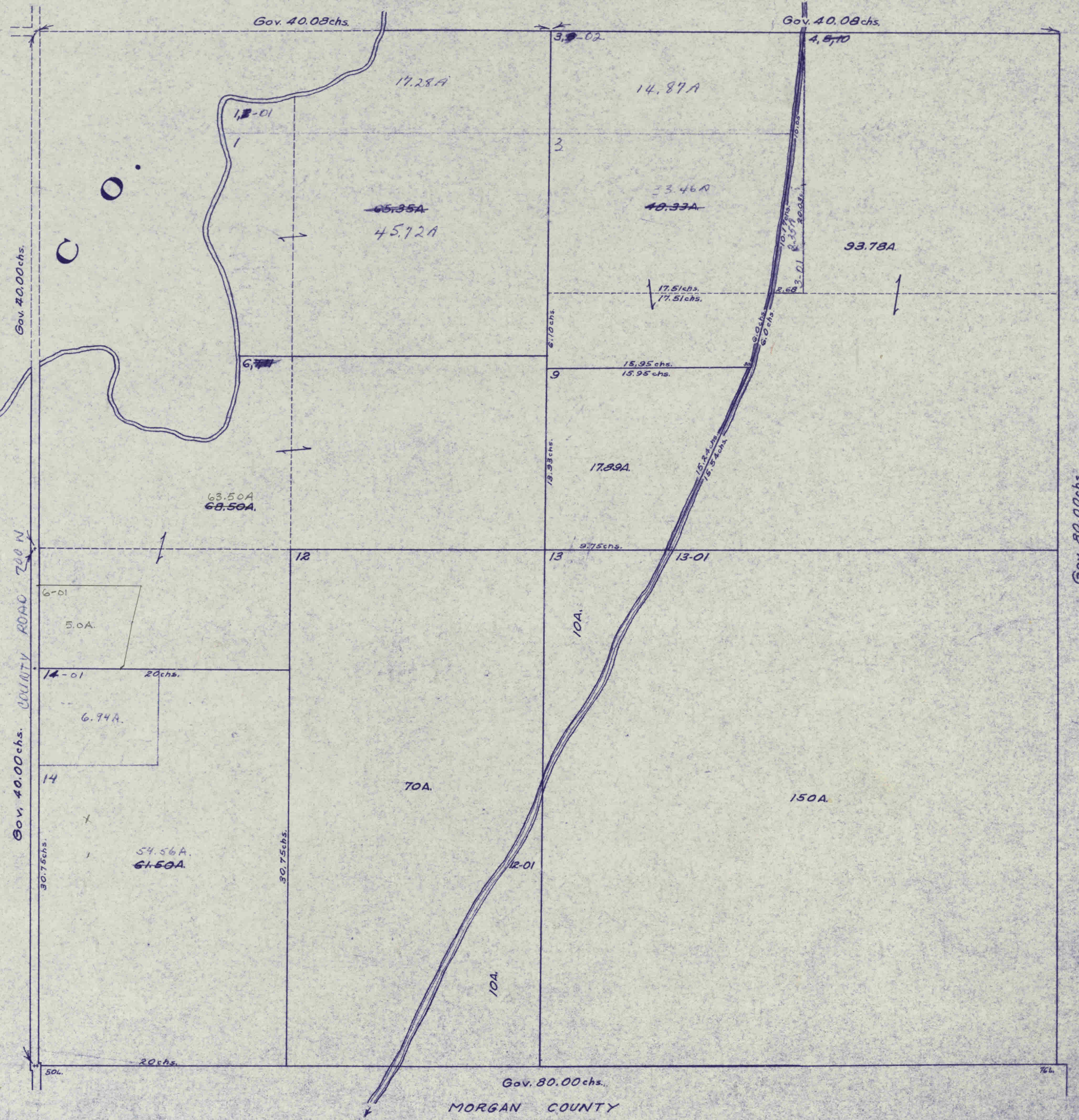

Gov. 80.00chs.

Gov. 80.00chs.
MORGAN COUNTY

34-14-2W

FRANKLIN

10-21

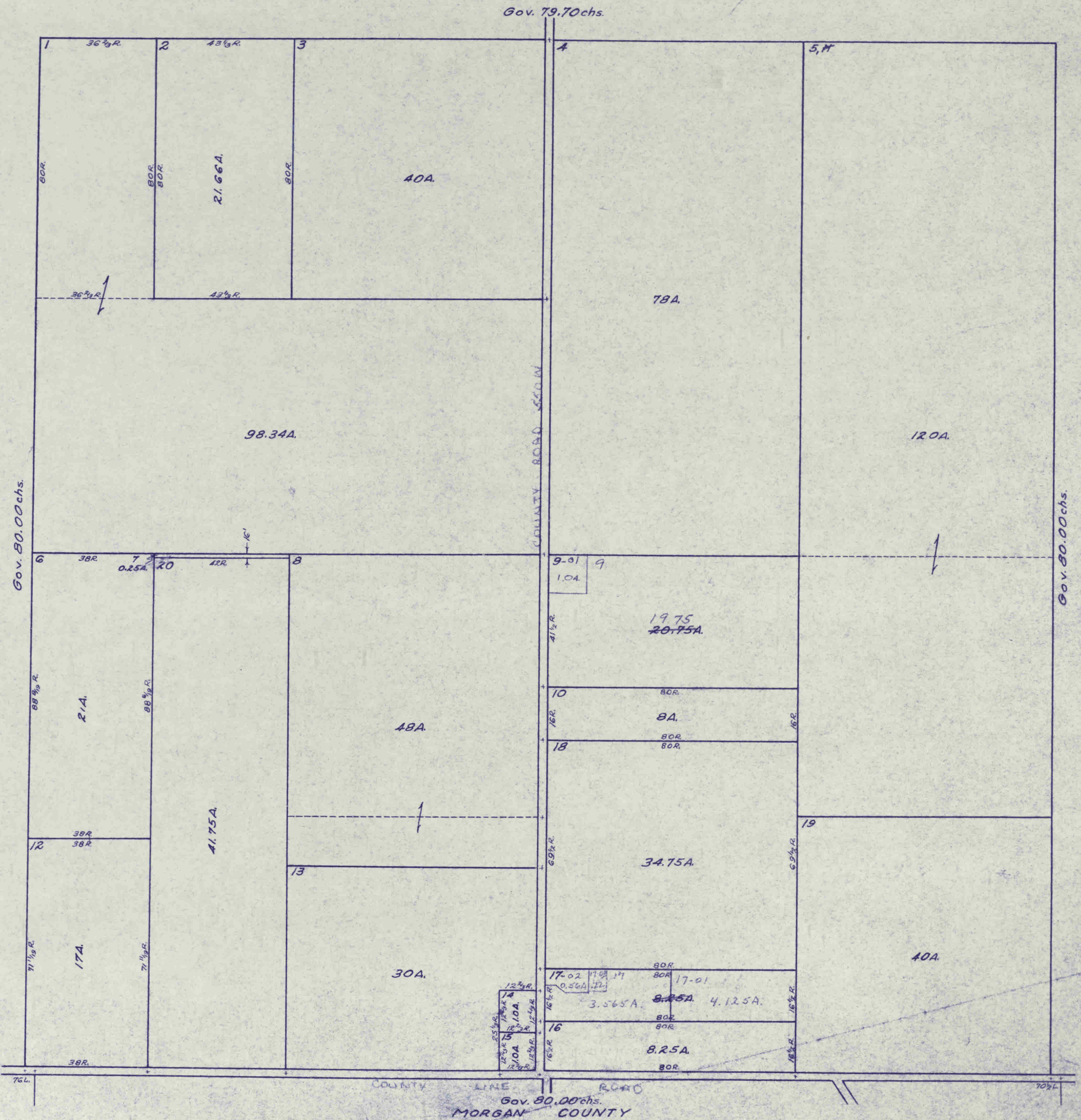

35-14-2W

10-71



36-14-2W

10-71
7-76.



18-14-1W

10-71
7-76.

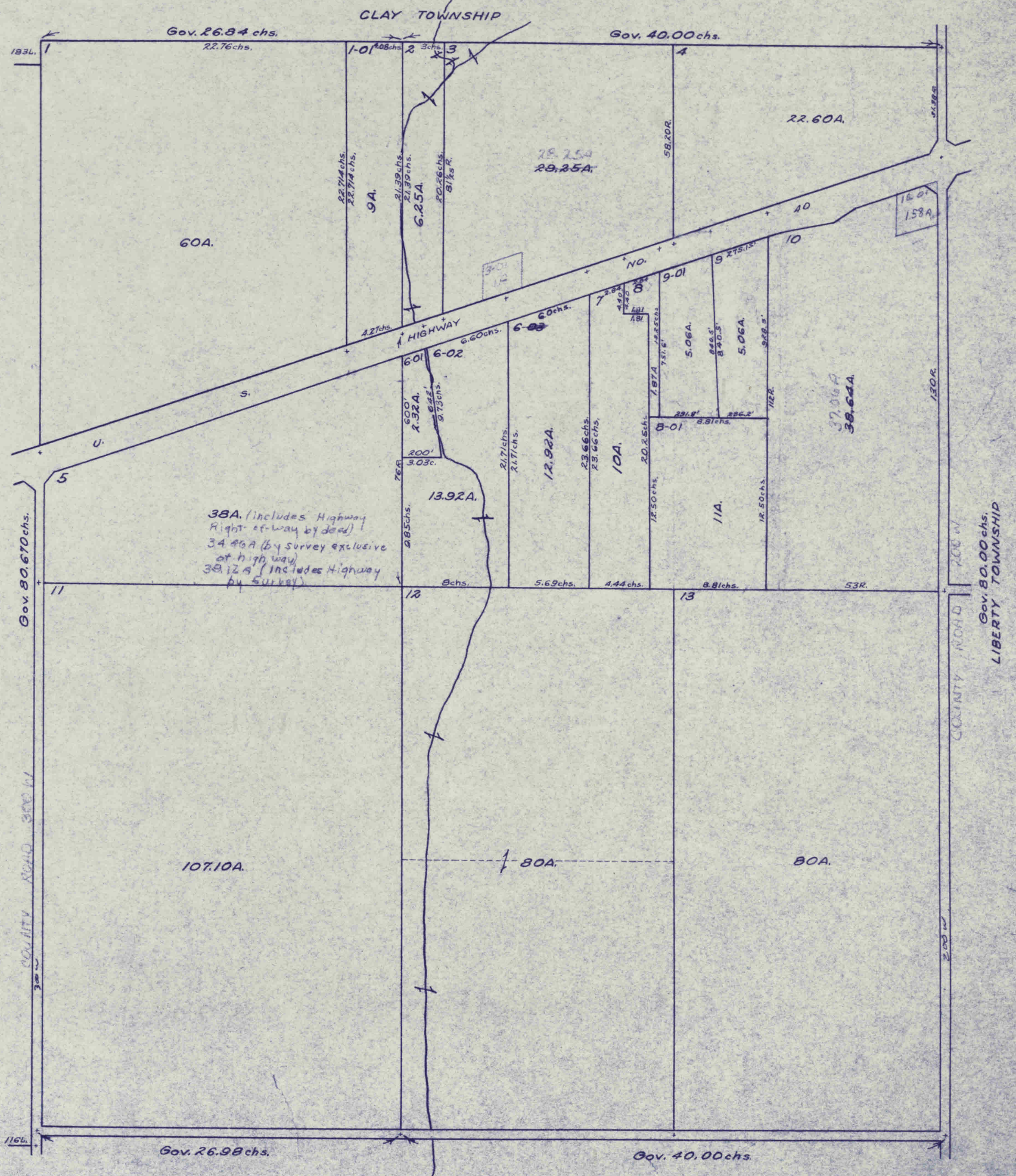

19-14-1W

10-71
7-76

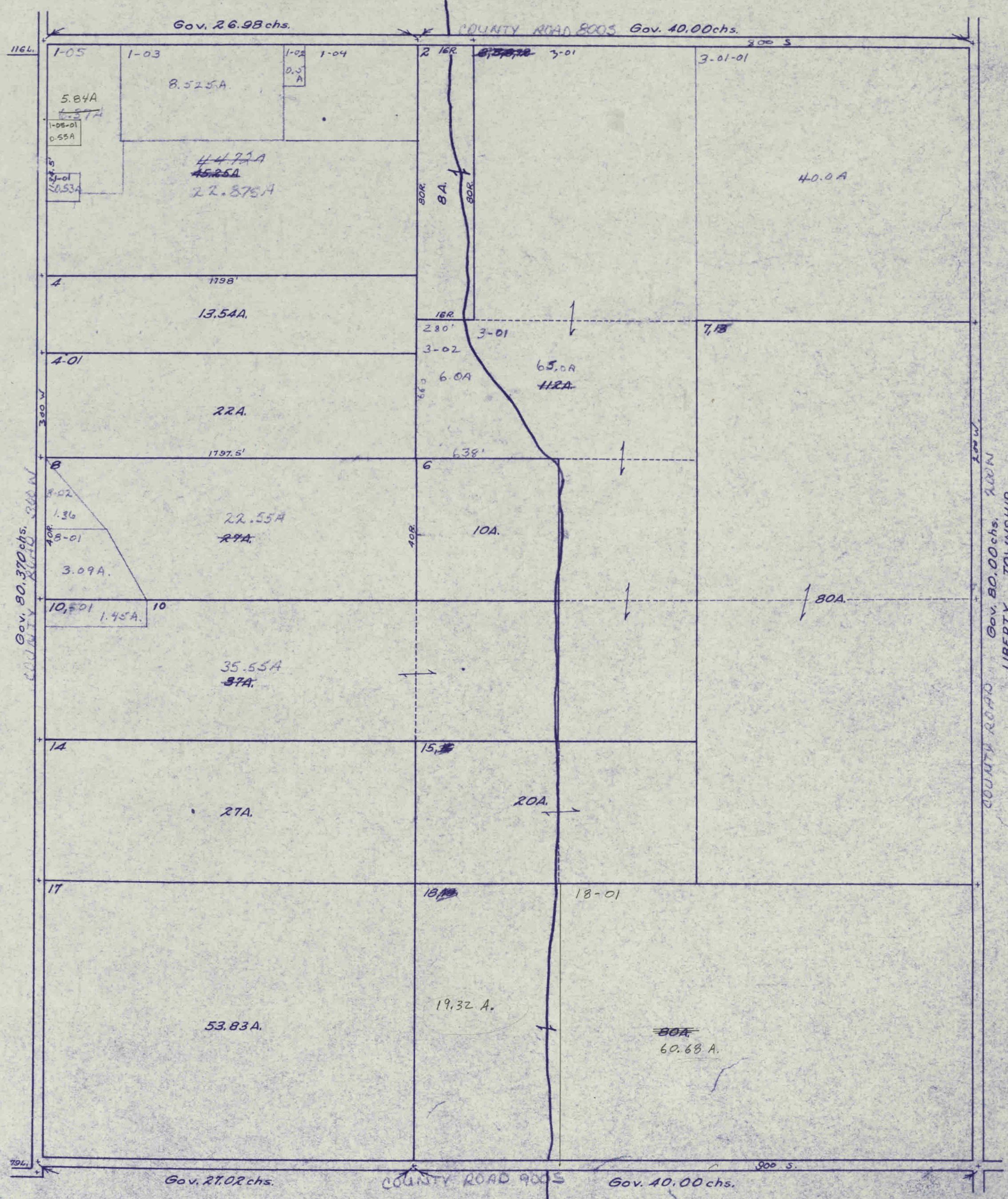

30-14-1W

10-71
7-76

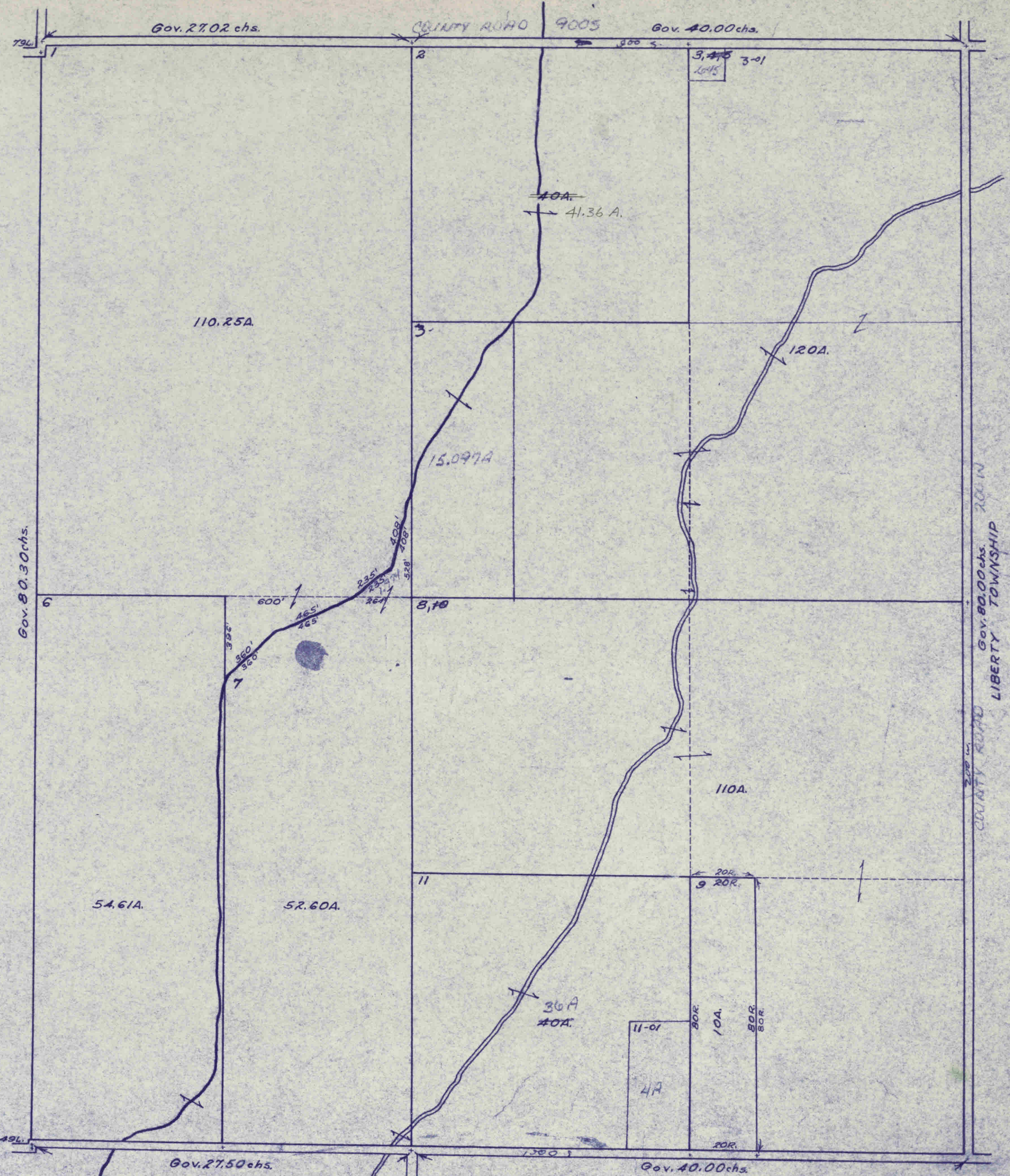

31-14-1W

10-71
7-76



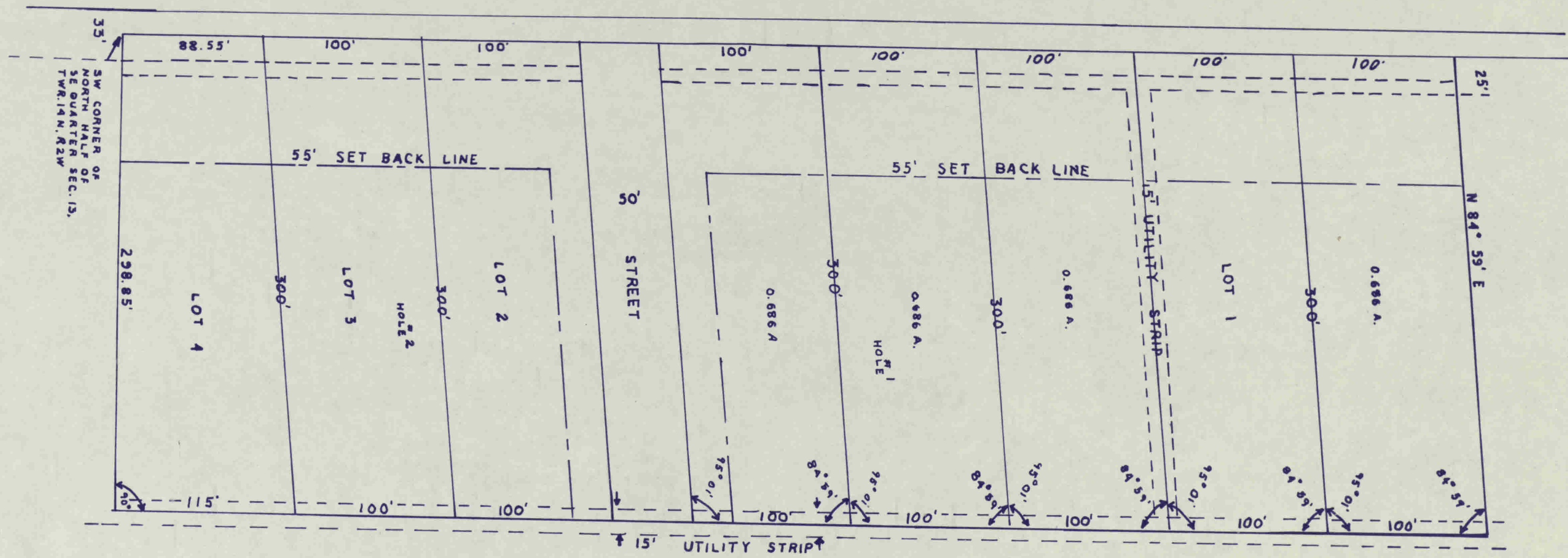

Williams Addition



