1/2 int.

DAUM, Horace & Alma Ruth
1660 Hawthorne Dr.
Plainfield, Ind. 46168

PT NW 26-15-1E 83.15A
57.65A

060-0020-0005-1

GUILFORD Taxing Unit

2-1,2 Key Number
2-2

2770 4160

YEAR	KEY NUMBER	LAND	BUILDINGS	TOTAL VALUATION	EXEMPTION	NET VALUE	J. P.	TRANSFERS TO	DATE OF INST'NT	DATE OF TRANSFER	KIND OF INST'NT	ALL OR PART
1965	2, 1,	2,770	4,160	6,930		6,930	25.50	DAUM, Melvin C. & Brenda L. (H&W)	2/10/76	2/13/76	WD	Pt.
								DAUM, HORACE L.	11/23/81	1/25/82	Surv/Aff	ALL
								1660 Hawthorne Drive, Plainfield, In 46168				
1966	2, 1	2,770	4,160	6,930		6,930		DAUM, ROBERT G. & LINDA K. H&W 1/5 INT., ROBERT D. DAUM 1/10TH INT., MARK A. DAUM, 1/10TH INT., MICHAEL A. DAUM, 1/10TH INT.				
								(TOTAL INT. ½)	12/27/82	12/29/82	QCD PT	INT
1967	2, 1	2,770	4,160	6,930		6,930		DAUM, ROBERT G. & LINDA K. H&W 1/5 INT., ROBERT D. DAUM, 1/10th INT., MARK A. DAUM, 1/10TH INT., MICHAEL A. DAUM 1/10TH INT.				
								c/o ROBERT G. DAUM	1/14/83	3/3/83	QCD	ALL
								602 AVON RD, PLAINFIELD IN 46168				
1968	2, 1	2,770	4,160	6,930		6,930						
1969	2, 1	3,790	2,530	6,320		6,320						
1970	2, 1	3,790	2,530	6,320		6,320						
1971	2, 1	3,790	2,530	6,320		6,320						
1972	2, 1	3,790	2,530	6,320		6,320						
	2, 1	3,790	2,530	6,320		6,320						

FORM PRESCRIBED BY STATE BOARD OF ACCOUNTS
COUNTY FORM NO. TA 1, 1941.

REAL ESTATE VALUATION AND TRANSFER RECORD
HENDRICKS COUNTY, INDIANA

DAUM, Horace & Alma Ruth

83.15

PT NW 26-15-1E 116.75 A

GUILFORD Taxing Unit

2 - 1, 2, ~~61~~ Key Number

2770
~~2680~~ 4160
~~5580~~ ~~4030~~

	Year	Key Number	Land	Buildings	Total Valuation	Exemption	Net Value	J. P.	Transfers To	Date of Inst'nt	Date of Transfer	Kind of Inst'nt	All or Part
1	1957	2, 1,	5,580	4,030	9,610		9,610	33.6	LEECH, Howard M. & Glessie	3/17/59	3/18/59	WD	PT
2													
3													
4							232.56						
5	1958	2, 1,	5,580	4,030	9,610		9,610						
6													
7													
8							243.13						
9	1959	2, 1,	2,680	4,030	6,710		6,710						
10													
11													
12							181.17						
13	1960	2,1,2	2,680	4,030	6,710		6,710						
14													
15													
16							200.63						
17	1961	2, 1,	2,680	4,030	6,710		6,710						
18													
19													
20							204.66						
21	1962	2, 1,	2,770	4,160	6,930		6,930						
22													
23													
24							199.24						
25	1963	2, 1,	2,770	4,160	6,930		6,930						
26													
27													
28							189.88						
29	1964	2, 1, 2	2,770	4,160	6,930		6,930						
30													
31													
32							189.19						

FORM PRESCRIBED BY STATE BOARD OF ACCOUNTS
COUNTY FORM NO. TA 1, 1941.

REAL ESTATE VALUATION AND TRANSFER RECORD
HENDRICKS COUNTY, INDIANA

060-0020-0015.9

FERRELL, JERRY L. & CAROLYN SUE
591 Avon Ave.
Plainfield, Ind. 46168

PT SW¼ NW¼ 26-15-1E 0.62A

GUILFORD Taxing Unit

2-1-01-01 Key Number

Assessin 1970

	YEAR	KEY NUMBER	LAND	BUILDINGS	TOTAL VALUATION	EXEMPTION	NET VALUE	J. P.	TRANSFERS TO	DATE OF INST'NT	DATE OF TRANSFER	KIND OF INST'NT	ALL OR PART
1	1965												
2													
3													
4													
5	1966												
6													
7													
8													
9	1967												
10													
11													
12													
13	1968												
14													
15													
16													
17	1969												
18													
19													
20													
21	1970	2, 1 1	870	7,120	7,990	1,000	6,990						
22													
23						1000							
24													
25	1971	2, 1 1	870	7,120	7,990	1,000	6,990						
26													
27						1000							
28													
29	1972					~~1000~~							
30													
31		2, 1 1	870	7,120	7,990	~~1,000~~	6,990						
32						1000							

FORM PRESCRIBED BY STATE BOARD OF ACCOUNTS
COUNTY FORM NO. TA 1, 1941.

2-1-1-1 870 7,120 7,990 1,000 6,990

REAL ESTATE VALUATION AND TRANSFER RECORD
HENDRICKS COUNTY, INDIANA

_____ TAXING UNIT

_____ KEY NUMBER

	YEAR	KEY NUMBER	LAND	BUILDINGS	TOTAL VALUATION	EXEMPTION	NET VALUE	J. P.	TRANSFERS TO	DATE OF INST'NT	DATE OF TRANSFER	KIND OF INST'NT	ALL OR PART	
1	1957													1
2														2
3														3
4														4
5	1958													5
6														6
7														7
8														8
9	1959													9
10														10
11														11
12														12
13	1960													13
14														14
15														15
16														16
17	1961													17
18														18
19														19
20														20
21	1962													21
22														22
23														23
24														24
25	1963													25
26														26
27														27
28														28
29	1964													29
30														30
31														31
32														32

FORM PRESCRIBED BY STATE BOARD OF ACCOUNTS
COUNTY FORM NO. TA 1, 1941.

REAL ESTATE VALUATION AND TRANSFER RECORD

HENDRICKS COUNTY, INDIANA

060-0020-0020-3

LEECH, HOWARD M. & JANICE I. H&W

PT SW¼ NW¼ 26-15-1E .70A

GUILFORD Taxing Unit

2-1-01-02 Key Number

Assessed in 74

	Year	Key Number	Land	Buildings	Total Valuation	Exemption	Net Value	J. P.	Transfers To	Date of Inst'nt	Date of Transfer	Kind of Inst'nt	All or Part
1	1973												
2													
3													
4													
5	1974												
6													
7													
8													
9	1975												
10													
11													
12													
13	1976												
14													
15													
16													
17	1977												
18													
19													
20													
21	1978												
22													
23													
24													
25	1979												
26													
27													
28													
29	1980												
30													
31													
32													

FORM PRESCRIBED BY STATE BOARD OF ACCOUNTS
COUNTY FORM NO. TA 1, 1941.

REAL ESTATE VALUATION AND TRANSFER RECORD
HENDRICKS COUNTY, INDIANA

~~LEECH, Howard M. & Glessie~~

PT SW NW 26-15-1E ~~26.85~~ 25.53 ~~26.23~~A
PT SW NW 26-15-1E 6.75A

060-0020-0010-6

GUILFORD TAXING UNIT
2-1-01 KEY NUMBER
2-9

2610

YEAR	KEY NUMBER	LAND	BUILDINGS	TOTAL VALUATION	EXEMPTION	NET VALUE	J. P.	TRANSFERS TO	DATE OF INST'NT	DATE OF TRANSFER	KIND OF INST'NT	ALL OR PART
1965	2, 1, 1	2,610		2,610		2,610	0.62	FERRELL, Jerry L. & Carolyn Sue	3/24/69	3/24/69	WD	PT.
								LEECH, HOWARD M.	3/22/73	3/22/73	SUR AFF	ALL
							.70	LEECH, HOWARD M. & JANICE I. H&W	3/22/73	3/22/73	WD	PT
								585 Avon Ave., Plainfield, Ind. 46168				
1966	2, 1 1	2,610		2,610		2,610		LEECH, JANICE I., an undivid 1/3 INT. & CAROLYN FERRELL, an undivd 2/9 INT. & WILLIAM HOWARD LEECH, an undivd 2/9 int. & ELSTON BANK & TRUST COMPANY, as trustee under the will of HOWARD M. LEECH, (deceased) an undivid 2/9 int. , all as tenants in common				
1967	2, 1 1	2,610		2,610		2,610		%DR. WM LEECH, 514 E. WABASH CRAWFORDSVILLE, INDIANA 47933	9/16/87	10/20/87	PER DEED	REP ALL
								LEECH, JANICE I., AN UNDIVID 1/3 INT. & CAROLYN FERRELL 1/3 & WILLIAM HOWARD LEECH, 1/3 INT. AS TENANTS IN COMMON				
1968	2, 1 1	2,610		2,610		2,610		514 E. WABASH, CRAWFORDSVILLE, IND. 47933	1/28/88	2/16/88	TR.D.	ALL
1969	2, 1 1	1,760	300	2,060		2,060						
1970	2, 1 1	1,730	300	2,030		2,030						
1971	2, 1 1	1,730	300	2,030		2,030						
1972	2, 1 1	1,730	300	2,030		2,030						
		1,730	300	2,030		2,030						

FORM PRESCRIBED BY STATE BOARD OF ACCOUNTS
COUNTY FORM NO. 2A, 1941

REAL ESTATE VALUATION AND TRANSFER RECORD
HENDRICKS COUNTY, INDIANA

LEECH, Howard M. & Glessie

PT SW NW 26-15-1E 26.25 A
PT SW NW 26-15-1E 6.75

GUILFORD Taxing Unit

2-1-01
2-9 Key Number

2610
~~2900~~

YEAR	KEY NUMBER	LAND	BUILDINGS	TOTAL VALUATION	EXEMPTION	NET VALUE	J. P.	TRANSFERS TO	DATE OF INST'NT	DATE OF TRANSFER	KIND OF INST'NT	ALL OR PART
1957												
1958												
1959	2, 1, 1	2,900		2,900		2,900						
						78.30						
1960	2,1,1	2,900		2,900		2,900						
						86.71						
1961	2, 1, 1	2,900		2,900		2,900						
						88.45						
1962	2, 1, 1	2,610		2,610		2,610						
						75.04						
1963	2, 1, 1	2,610		2,610		2,610						
						71.51						
1964	2, 1, 1	2,610		2,610		2,610						
						71.25						

FORM PRESCRIBED BY STATE BOARD OF ACCOUNTS
COUNTY FORM NO. TA 1, 1941.

REAL ESTATE VALUATION AND TRANSFER RECORD
HENDRICKS COUNTY, INDIANA

Platted AEH,

060-0020-0025-6

DAUM MELVIN C & BRENDA L. H&W
601 AVON AVE PLAINFIELD IND 46168

OWNER OF RECORD

PTN½NW¼ 26-15-1E 25.50 A

GUILFORD 2-1-02

acres 24

DATE	KEY NUMBERS	TOTAL VALUE	EXEMP-TION	NET VALUE	MAY TAX	NOV. TAX	CURRENT TAX	LIQUIDATION		BALANCES	
								TAX	PENALTY	TAX	PENALT
1971											
1972											
1973											
1974											
1975											
1976											
TAX	MORATORIUM	DITCH									
ROLL											
PAGE											

FORM PRESCRIBED BY THE STATE BOARD OF ACCOUNTS
COUNTY FORM TA 3, 1941

CURRENT REAL ESTATE TAX LEDGER
HENDRICKS COUNTY, INDIANA

OWNER OF RECORD

DATE	KEY NUMBERS	TOTAL VALUE	EXEMP-TION	NET VALUE	MAY TAX	NOV. TAX	CURRENT TAX	LIQUIDATION		BALANCES	
								TAX	PENALTY	TAX	PENALTY
1977											
1978											
1979											
1980											
1981											
1982											
TAX	MORATORIUM	DITCH									
ROLL											
PAGE											

RM PRESCRIBED BY THE STATE BOARD OF ACCOUNTS
UNTY FORM TA 3, 1941

CURRENT REAL ESTATE TAX LEDGER
HENDRICKS COUNTY, INDIANA

/JOHNSON, LOIS LOY/ 1/4/66/ 1/4/66/ WD/ all/ ~~9/18/70/ 9/26/70/ WD/ ALL~~
(as tenants in common)

PT NE 26-15-1E ~~68.00A~~ 63.86AC ~~45.00A~~

GUILFORD TAXING UNIT

2-3~~06~~ KEY NUMBER

3600 2360

YEAR	KEY NUMBER	LAND	BUILDINGS	TOTAL VALUATION	EXEMPTION	NET VALUE	J. P.	TRANSFERS TO	DATE OF INST'NT	DATE OF TRANSFER	KIND OF INST'NT	ALL OR PART
1965	2, 3, 6	3,600	2,360	5,960		5,960		JOHNSON, LOIS LOY	1/4/66	1/4/66	WD	all
								LOY, Wendell D. & JOHNSON, Lois Loy	9/18/70	9/26/70	WD	ALL
								undivided 1/2 int.				
								R. #1, Danville, Ind. 46112				
1966	2, 3	3,600	2,360	5,960		5,960		LOY, WENDELL D. & MYRTLE C. H&W 1/4	INT. & ALLEN, FRANCES SWOPE			
								¼ INT.	12/20/74	1/2/75	FIN DE	AL
								R. R. 1 DANVILLE, IND. 46122				
								JOHN A KENDALL TRUSTEE TO RECONVEY ½ INT				
1967	2, 3	3,600	2,360	5,960		5,960			6/28/75	7/1/75	WD	All
								LOY, WENDELL D & MYRTLE C H&W ½ INT	6/28/75	7/1/75	WD	All
								% LOYD READYMIX CARR RD PLAINFIELD, IND 46168				
1968	2, 3	3,600	2,360	5,960		5,960		~~LOY, WENDELL D. & MYRTLE C.~~				W/D
								RT 2 BOX 22 PLAINFIELD, IND 46168	11-19-75	11/20/75		ALL
							3.00A	ARNOLD, GLENN R. & BETTY L. HW	4/10/87	4/13/87	WD	PT
								(2-6-01)				
1969	2, 3	9,330	4,790	14,120		14,120		LOY, MYRTLE C.	12/19/88	2/15/89	AFF	ALL
							1.14A	PITCOCK, LARRY C. & MADONNA J. HW	12/19/88	2/15/89	WD	PT
								(2-3-02)				
1970	2, 3	9,330	4,790	14,120		14,120						
1971	2, 3	9,330	4,790	14,120		14,120						
1972	2, 3	9,330	4,790	14,120		14,120						
	2-3	9,330	4,790	14,120		14,120						

FORM PRESCRIBED BY STATE BOARD OF ACCOUNTS
COUNTY FORM NO. TA 1, 1941.

REAL ESTATE VALUATION AND TRANSFER RECORD
HENDRICKS COUNTY, INDIANA

060-0020-0030-0

~~LOY, WENDELL D.~~

GUILFORD Taxing Unit

PT NE 26-15-1E 68.00 A

2 - 3, 6 Key Number

3600 ~~3440~~ 2360 ~~2830~~

	YEAR	KEY NUMBER	LAND	BUILDINGS	TOTAL VALUATION	EXEMPTION	NET VALUE	J. P.	TRANSFERS TO	DATE OF INST'NT	DATE OF TRANSFER	KIND OF INST'NT	ALL OR PART
1	1957	2, 3,	3,440	2,830	6,270	1,000	5,270		JOHNSON, Lois Loy & LOY, Wendell D. (as tenants in common)	9/8/64	3/30/65	AFF	all
2													
3													
4						1000	127.53						
5	1958	2, 3,	3,440	2,830	6,270	1,000	5,270						
6													
7													
8						1000	133.33						
9	1959	2, 3,	3,440	2,830	6,270	1,000	5,270						
10													
11													
12						1000	142.29						
13	1960	2,3	3,440	2,830	6,270	1,000	5,270						
14													
15													
16						1000	157.57						
17	1961	2, 3,	3,440	2,830	6,270	1,000	5,270						
18													
19													
20						1000	160.74						
21	1962	2, 3,	3,600	2,360	5,960	1,000	4,960						
22													
23													
24						1000	142.60						
25	1963	2, 3, 6	3,600	2,360	5,960	1,000	4,960						
26													
27													
28						1000	135.90						
29	1964												
30		2, 3, 6	3,600	2,360	5,960	1,000	4,960						
31													
32						1000	135.41						

FORM PRESCRIBED BY STATE BOARD OF ACCOUNTS
COUNTY FORM NO. TA 1, 1941.

REAL ESTATE VALUATION AND TRANSFER RECORD
HENDRICKS COUNTY, INDIANA

NAME ARNOLD, GLENN R. & BETTY L. HW

ADDRESS RR#1, BOX 68 A
CLAYTON, INDIANA 46118

Parcel Number GUILFORD

Key Number 2-3-01

PT NE¼ 26-15-1E 3.00A
DESCRIPTION

4/13/87 WD (FROM 2-06 3.00A)

ASSESS 88

TRANSFERS TO	DATE OF INST'NT	DATE OF TRANSFER	KIND OF INST'NT	ALL OR PART
LOY, WENDELL D. & MYRTLE C. HW	12/22/87	12/22/87	QCD	ALL
ARNOLD, GLENN R. & BETTY L. HW	12/22/87	12/22/87	SPWD	ALL
RR#1, BOX 68 A , CLAYTON, INDIANA 46118				
MINOR PLAT # 296	9/16/88	9/22/88	PLAT	ALL
(SEE PAGE 170)				

TRANSFERS TO	DATE OF INST'NT	DATE OF TRANSFER	KIND OF INST'NT	ALL OR PART

NAME PITCOCK, LARRY C. & MADONNA J. HW

ADDRESS 747 N. CARR ROAD
PLAINFIELD, INDIANA 46168

Parcel Number ~~WASHINGTON~~ Guilford.

PT NW¼ NE¼ 26-15-1E 1.14A
DESCRIPTION

Key Number 2-3-02

2/15/89 WD (from 2-3)

ASSESS 89

TRANSFERS TO	DATE OF INST'NT	DATE OF TRANSFER	KIND OF INST'NT	ALL OR PART	TRANSFERS TO	DATE OF INST'NT	DATE OF TRANSFER	KIND OF INST'NT	ALL OR PART

REAL ESTATE TRANSFER RECORD
Hendricks County, Indiana

~~[illegible]~~ PT NE NE 26-15-1E 1.00A

060-0020-0035.3

GUILFORD Taxing Unit

2-4 Key Number

90 270

	Year	Key Number	Land	Buildings	Total Valuation	Exemption	Net Value	J. P.	Transfers To	Date of Inst'nt	Date of Transfer	Kind of Inst'nt	All or Part
1	1965	2, 4,	90	270	360		360		HOWARD, HARRY J.	11/20/69	11/21/69	QCD	ALL
2									~~2032 N. Temple, Indpls., Ind. 46218~~				
3									R2 Box 71, Pelfd, In 46168				
4													
5	1966	2, 4	90	270	360		360		MAXWELL, STEVEN P. & LAURA M. H&W	11/16/82	11/16/82	WD	ALL
6									~~630 HARDING ST,~~ PLAINFIELD IN 46168				
7									742 Dan Jones Rd.				
8													
9	1967	2, 4	90	270	360		360						
10													
11													
12													
13	1968	2, 4	90	270	360		360						
14													
15													
16													
17	1969	2, 4	400	370	770		770						
18													
19													
20													
21	1970	2, 4	400	370	770		770						
22													
23													
24													
25	1971	2, 4	400	370	770		770						
26													
27													
28													
29	1972												
30													
31		2, 4	400	370	770		770						
32			400	370	770		770						

FORM PRESCRIBED BY STATE BOARD OF ACCOUNTS
COUNTY FORM NO. 7 A. 1, 1941.

2-4

REAL ESTATE VALUATION AND TRANSFER RECORD
HENDRICKS COUNTY, INDIANA

HOWARD, Ray (Undiv. ½ int.)

PT NE NE 26-15-1E 13.5 A
15 A By Survey
~~5.0 A~~
1.0 A

GUILFORD Taxing Unit

2 - 4 Key Number

350 to W. Loy for 4 acres.

~~90~~ ~~80~~ ~~430~~ ~~640~~ 270 ~~900~~ ~~1010~~

-630 Bldgs in 64 error in Reassessment

	YEAR	KEY NUMBER	LAND	BUILDINGS	TOTAL VALUATION	EXEMPTION	NET VALUE	J. P.	TRANSFERS TO	DATE OF INST'NT	DATE OF TRANSFER	KIND OF INST'NT	ALL OR PART
1	1957	2, 4,	430	1,010	1,440		1,440		HOWARD, Mary & FENTER, Carrie & Harry	6/26/57	6/26/57	CTD	all
2									FENTER, Carrie & Raymond V.				
3									HOWARD, Harry & Eva Mae	6/21/57	6/26/57	QCD	all
4							34.85		RABER, Claud D. Trusted to reconvey	6/21/57	6/26/57	Wd	all
5	1958	2, 4,	430	1,010	1,440		1,440	20.0	FENTER, Raymond V. & Carrie	6/21/57	6/26/57	WD	pt
6								5.0	HOWARD, Harry & Eva Mae	6/21/57	6/26/57	WD	All
7								4.0	LOY, Wendell & Mae C.	9/20/58	4/5/61	WD	PT
8							36.43						
9	1959	2, 4,	430	1,010	1,440		1,440						
10													
11													
12							38.88						
13	1960	2,4	430	1,010	1,440		1,440						
14													
15													
16							43.06						
17	1961	2, 4,	80	1,010	1,090		1,090						
18													
19													
20							33.25						
21	1962	2, 4,	90	900	990		990						
22													
23													
24							28.46						
25	1963	2, 4,	90	900	990		990						
26													
27													
28							27.12						
29	1964	2, 4,	90	270	360		360						
30				- 630									
31													
32							9.83						

FORM PRESCRIBED BY STATE BOARD OF ACCOUNTS
COUNTY FORM NO. TA 1, 1941.

REAL ESTATE VALUATION AND TRANSFER RECORD
HENDRICKS COUNTY, INDIANA

FENTER, ~~Raymond V. &~~ Carrie May
2032 No. Temple
Indianapolis, Ind.

PT NENE 26-15-1E 4.53A

060-0020-0040-8

GUILFORD Taxing Unit

2-4-01 Key Number

450

YEAR	KEY NUMBER	LAND	BUILDINGS	TOTAL VALUATION	EXEMPTION	NET VALUE	J. P.	TRANSFERS TO	DATE OF INST'NT	DATE OF TRANSFER	KIND OF INST'NT	ALL OR PART
1965	2, 4, 1	450		450		450		FENTER, CARRIE M. 2032 N. TEMPLE, INDPLS IN 46218	5/15/81	5/15/81	AFF	ALL
								PLAINFIELD BIBLE CHURCH 1599 E. TOWNSHIP LINE RD., PLAINFIELD, INDIANA 46168	4/21/88	4/21/88	WD	ALL
1966	2, 4 1	450		450		450						
1967	2, 4 1	450		450		450						
1968	2, 4 1	450		450		450						
1969	2, 4 1	1,270		1,270		1,270						
1970	2, 4 1	1,270		1,270		1,270						
1971	2, 4 1	1,270		1,270		1,270						
1972	2, 4 1	1,270		1,270		1,270						
	2, 4, 1	1,270		1,270		1,270						

FORM PRESCRIBED BY STATE BOARD OF ACCOUNTS
COUNTY FORM NO. 1A 1, 1941.

REAL ESTATE VALUATION AND TRANSFER RECORD
HENDRICKS COUNTY, INDIANA

FENTER, Raymond V. & Carrie May

PT NE NE 26-15-1E 4.53 A

GUILFORD Taxing Unit

2 -4 - 01 Key Number

450
150

	YEAR	KEY NUMBER	LAND	BUILDINGS	TOTAL VALUATION	EXEMPTION	NET VALUE	J. P.	TRANSFERS TO	DATE OF INST'NT	DATE OF TRANSFER	KIND OF INST'NT	ALL OR PART
1	1957	2, 4,	150		150		150						
2													
3													
4							3.63						
5	1958	2, 4,	150		150		150						
6													
7													
8							3.80						
9	1959	2, 4, 1	150		150		150						
10													
11													
12							4.05						
13	1960	2,4,01	150		150		150						
14													
15													
16							4.48						
17	1961	2, 4, 1	150		150		150						
18													
19													
20							4.57						
21	1962	2, 4, 1	450		450		450						
22													
23													
24							12.94						
25	1963	2, 4, 1	450		450		450						
26													
27													
28							12.33						
29	1964	2, 4, 1	450		450		450						
30													
31													
32							12.28						

FORM PRESCRIBED BY STATE BOARD OF ACCOUNTS
COUNTY FORM NO. TA 1, 1941.

REAL ESTATE VALUATION AND TRANSFER RECORD
HENDRICKS COUNTY, INDIANA

060-0020-0045-0

FENTER, ~~Raymond C. &~~ Carrie
2032 N. Temple
Indianapolis, Ind.

PT NE NE 26-15-1E 10.0A

GUILFORD Taxing Unit
2-4-02 Key Number

800

YEAR	KEY NUMBER	LAND	BUILDINGS	TOTAL VALUATION	EXEMPTION	NET VALUE	J. P.	TRANSFERS TO	DATE OF INST'NT	DATE OF TRANSFER	KIND OF INST'NT	ALL OR PART
1965	2, 4, 2	800		800		800		FENTER, CARRIE M. 2032 N. TEMPLE, INDPLS IN 46218	5/15/81	5/15/81	AFF	ALL
								PLAINFIELD BIBLE CHURCH 1599 E. TOWNSHIP LINE RD., PLAINFIELD, INDIANA 46168	4/21/88	4/21/88	WD	ALL
1966	2, 4 2	800		800		800						
1967	2, 4 2	800		800		800						
1968	2, 4 2	800		800		800						
1969	2, 4 2	1,000		1,000		1,000						
1970	2, 4 2	1,000		1,000		1,000						
1971	2, 4 2	1,000		1,000		1,000						
1972	2, 4 2 2-4-2	1,000 1,000		1,000 1,000		1,000 1,000						

FORM PRESCRIBED BY STATE BOARD OF ACCOUNTS
COUNTY FORM NO. TA 1, 1941.

REAL ESTATE VALUATION AND TRANSFER RECORD
HENDRICKS COUNTY, INDIANA

FENTER, RAYMOND V. & CARRIE

PT NE NE 26-15-1E 10.0A

GUILFORD Taxing Unit

2 - 4 - 02 Key Number

800
~~750~~
~~210~~

YEAR	KEY NUMBER	LAND	BUILDINGS	TOTAL VALUATION	EXEMPTION	NET VALUE	J. P.	TRANSFERS TO	DATE OF INST'NT	DATE OF TRANSFER	KIND OF INST'NT	ALL OR PART
1957	2, 4,	750		750		750						
		+540				18.15						
1958	2, 4,	750		750		750						
						18.97						
1959	2, 4, 2	750		750		750						
						20.25						
1960	2,4,02	750		750		750						
						22.42						
1961	2, 4, 2	750		750		750						
						22.87						
1962	2, 4, 2	800		800		800						
						23.00						
1963	2, 4, 2	800		800		800						
						21.92						
1964	2, 4, 2	800		800		800						
						21.84						

FORM PRESCRIBED BY STATE BOARD OF ACCOUNTS
COUNTY FORM NO. TA 1, 1941.

174
489

REAL ESTATE VALUATION AND TRANSFER RECORD
HENDRICKS COUNTY, INDIANA

Platted A.E.H

060-0020-0050-5

LOY, Wendell & Mae C.
Carr Road
Plainfield, Ind. 46168

PT NE NE 26-15-1E 4.0A

GUILFORD Taxing Unit

2-4-03 Key Number

270

	YEAR	KEY NUMBER	LAND	BUILDINGS	TOTAL VALUATION	EXEMPTION	NET VALUE	J. P.	TRANSFERS TO	DATE OF INST'NT	DATE OF TRANSFER	KIND OF INST'NT	ALL OR PART
1	1965	2, 4, 3	270		270		270						
2													
3													
4													
5	1966	2, 4 3	270		270		270						
6													
7													
8													
9	1967	2, 4 3	270		270		270						
10													
11													
12													
13	1968	2, 4 3	270		270		270						
14													
15													
16													
17	1969	2, 4 3	310		310		310						
18													
19													
20													
21	1970	2, 4 3	310		310		310						
22													
23													
24													
25	1971	2, 4 3	310		310		310						
26													
27													
28													
29	1972												
30													
31		2, 4 3	310		310		310						
32													

FORM PRESCRIBED BY STATE BOARD OF ACCOUNTS
COUNTY FORM NO. 2-4-3

310 310 310

REAL ESTATE VALUATION AND TRANSFER RECORD
HENDRICKS COUNTY, INDIANA

LOY, WENDELL & MAE C.

PT NE NE 26-15-1E 4.0 A

GUILFORD Taxing Unit

2-4-03 Key Number

270
~~350~~

	YEAR	KEY NUMBER	LAND	BUILDINGS	TOTAL VALUATION	EXEMPTION	NET VALUE	J. P.	TRANSFERS TO	DATE OF INST'NT	DATE OF TRANSFER	KIND OF INST'NT	ALL OR PART
1	1957												
2													
3													
4													
5	1958												
6													
7													
8													
9	1959												
10													
11													
12													
13	1960												
14													
15													
16													
17	1961	2, 4, 3	350		350		350						
18													
19													
20							10.67						
21	1962	2, 4, 3	270		270		270						
22													
23													
24							7.76						
25	1963	2, 4, 3	270		270		270						
26													
27													
28							7.40						
29	1964	2, 4, 3	270		270		270						
30													
31													
32							7.37						

FORM PRESCRIBED BY STATE BOARD OF ACCOUNTS
COUNTY FORM NO. TA 1, 1941.

REAL ESTATE VALUATION AND TRANSFER RECORD
HENDRICKS COUNTY, INDIANA

~~PHILLIPS, HOMER T. & BERNICE D.~~

PT E NW 26-15-1E 5.0A

060-0020-0055-8

GUILFORD Taxing Unit

2-5 Key Number

420 2220

	YEAR	KEY NUMBER	LAND	BUILDINGS	TOTAL VALUATION	EXEMPTION	NET VALUE	J. P.	TRANSFERS TO	DATE OF INST'NT	DATE OF TRANSFER	KIND OF INST'NT	ALL OR PART
1	1965	2, 5,	420	2,220	2,640	1,000	1,640		CUMMINS, James R. & Judith Ann	6/5/65	6/8/65	WD	A LL
2									CHURCH, Robert A. & Nancy L.	5/26/67	5/29/67	WD	all
3									COMPTON, Carlton E. & Dixie (H&W)	8/24/71	8/25/71	WD	ALL
4						1000			~~R. #2, Box 19, Plainfield, Ind. 46168~~				
5	1966	2, 5	420	2,220	2,640	1,000	1,640		Box 363 Oakland Ill.				
6													
7									ANDERSON, JOHN H.	6/12/88			
8						1000			2012 Country Crossing, Indpls., IN 46224		6/27/88	WD	ALL
9	1967	2, 5	420	2,220	2,640	1,000	1,640						
10													
11													
12						1000							
13	1968	2, 5	420	2,220	2,640	1,000	1,640						
14													
15													
16						1000							
17	1969	2, 5	1,230	2,950	4,180	1,000	3,180						
18													
19													
20						1000							
21	1970	2, 5	1,230	2,950	4,180	1,000	3,180						
22													
23													
24						1000							
25	1971												
26		2, 5	1,230	2,950	4,180	1,000	3,180						
27													
28						1000							
29	1972					1000							
30													
31		2, 5	1,230	2,950	4,180	~~1,000~~	3,180						
32						1000							

FORM PRESCRIBED BY STATE BOARD OF ACCOUNTS
COUNTY FORM NO. 2-5 1941.

REAL ESTATE VALUATION AND TRANSFER RECORD
HENDRICKS COUNTY, INDIANA

~~MULBERRY, Lovell & Nellie~~

PT E NW 26-15-1E 5.00 A

GUILFORD Taxing Unit

2 - 5 Key Number

420 ~~390~~ 2220 ~~2390~~

	YEAR	KEY NUMBER	LAND	BUILDINGS	TOTAL VALUATION	EXEMPTION	NET VALUE	J. P.	TRANSFERS TO	DATE OF INST'NT	DATE OF TRANSFER	KIND OF INST'NT	ALL OR PART
1	1957	2, 5,	390	2,390	2,780	1,000	1,780		BROWN, Gilbert R. & Jessie L.	4/30/60	5/27/60	WD	ALL
2									MOSIER, Homer P. & Betty J.	11/29/61	11/30/61	WD	ALL
3													
4						1000	43.07						
5	1958	2, 5,	390	2,390	2,780	1,000	1,780						
6													
7													
8						1000	45.03						
9	1959	2, 5,	390	2,390	2,780	1,000	1,780						
10													
11													
12						1000	48.06						
13	1960	2,5	390	2,390	2,780	1,000	1,780						
14													
15													
16						1000	53.22						
17	1961	2, 5,	390	2,390	2,780		2,780						
18													
19													
20							84.79						
21	1962	2, 5,	420	2,220	2,640	1,000	1,640						
22													
23													
24						1000	47.15						
25	1963	2, 5,	420	2,220	2,640	1,000	1,640						
26													
27													
28						1000	44.93						
29	1964	2, 5,	420	2,220	2,640	1,000	1,640						
30													
31													
32						1000	44.77						

FORM PRESCRIBED BY STATE BOARD OF ACCOUNTS
COUNTY FORM NO. TA 1, 1941.

REAL ESTATE VALUATION AND TRANSFER RECORD
HENDRICKS COUNTY, INDIANA

/MCWILLIAMS, DAVID & ESTATE/

PT E NW 26-15-1E 21.95A ~~23.956A~~ ~~24.30A~~

060-0020-00060-2

GUILFORD TAXING UNIT

2-7 KEY NUMBER

1270 1520

YEAR	KEY NUMBER	LAND	BUILDINGS	TOTAL VALUATION	EXEMPTION	NET VALUE	J. P.	TRANSFERS TO	DATE OF INST'NT	DATE OF TRANSFER	KIND OF INST'NT	ALL OR PART
1965	2, 7,	1,270	1,520	2,790		2,790		SOUTH CONSTRUCTION CO., INC. C/O Public Service Ind., Plainfield, Ind.	5/29/69	6/3/69	WD	ALL
								SIMMONDS, RICHARD L & ANDRA L H&W R R 2 Box 21 Plainfield Ind 46168	9/19/75	9/22/75	WD	All
1966	2, 7	1,270	1,520	2,790		2,790	.344	PUBLIC SERVICE COMPANY OF INDIANA, INC., AN INDIANA CORP. 1000 E. MAIN, PLAINFIELD, IN 46168	8/25/80	9/8/80	WD	PT
								JECO PLASTIC PRODUCTS, INC. ~~(2-7-02)~~	11-9-81	11-10-81	WD	PT
1967	2, 7	1,270	1,520	2,790		2,790		Annexed to Plainfield (see Plainfield page 170)	9/28/81	10/5/81	Annexation Ordinance	ALL
1968	2, 7	1,270	1,520	2,790		2,790						
1969	2, 7	2,070	2,110	4,180		4,180						
1970	2, 7	2,070	2,110	4,180		4,180						
1971	2, 7	2,070	2,110	4,180		4,180						
1972	2, 7	2,070	2,110	4,180		4,180						

for Reference only

FORM PRESCRIBED BY STATE BOARD OF ACCOUNTS
COUNTY FORM NO. TA 1, 1941.

2-7 2,070 2,110 4,180 4,180

REAL ESTATE VALUATION AND TRANSFER RECORD
HENDRICKS COUNTY, INDIANA

McWILLIAMS, Uhl & Estal

PT E NW 26-15-1E 24.30 A

GUILFORD Taxing Unit

2 - 7 Key Number

1270 ~~1240~~ 1520 ~~2370~~

	YEAR	KEY NUMBER	LAND	BUILDINGS	TOTAL VALUATION	EXEMPTION	NET VALUE	J. P.	TRANSFERS TO	DATE OF INST'NT	DATE OF TRANSFER	KIND OF INST'NT	ALL OR PART
1	1957	2, 7,	1,240	2,370	3,610		3,610						
2													
3													
4							87.36						
5	1958	2, 7,	1,240	2,370	3,610		3,610						
6													
7													
8							91.33						
9	1959	2, 7,	1,240	2,370	3,610		3,610						
10													
11													
12							97.47						
13	1960	2,7	1,240	2,370	3,610		3,610						
14													
15													
16							102.94						
17	1961	2, 7,	1,240	2,370	3,610		3,610						
18													
19													
20							110.11						
21	1962	2, 7,	1,270	1,520	2,790		2,790						
22													
23													
24							80.21						
25	1963	2, 7,	1,270	1,520	2,790		2,790						
26													
27													
28							76.44						
29	1964	2, 7,	1,270	1,520	2,790		2,790						
30													
31													
32							76.16						

FORM PRESCRIBED BY STATE BOARD OF ACCOUNTS
COUNTY FORM NO. TA 1, 1941.

REAL ESTATE VALUATION AND TRANSFER RECORD
HENDRICKS COUNTY, INDIANA

NAME PUBLIC SERVICE COMPANY OF INDIANA, INC.
AN INDIANA CORP.
ADDRESS 1000 E. MAIN ~~PLAINFIELD IN 46168~~

Taxing Unit GUILFORD

Key Number 2-7-01

PT E½ NW¼ 26-15-1E .344A

DESCRIPTION

Parcel Number

9/8/80 WD

Assess 81'

TRANSFERS TO	DATE OF INST'NT	DATE OF TRANSFER	KIND OF INST'NT	ALL OR PART
Annexed to Plainfield	9/28/81	10/5/81	Annexation Ordinance	ALL
(See Plainfield page 170)				

TRANSFERS TO	DATE OF INST'NT	DATE OF TRANSFER	KIND OF INST'NT	ALL OR PART

for reference only

REAL ESTATE TRANSFER RECORD
Hendricks County, Indiana

~~SPURGEON, Charles L. & Hattie M.~~

PT W NE 26-15-1E 7.40A

060-0020-0065-5

GUILFORD TAXING UNIT

2-8 KEY NUMBER

560 440

YEAR	KEY NUMBER	LAND	BUILDINGS	TOTAL VALUATION	EXEMPTION	NET VALUE	J. P.	TRANSFERS TO	DATE OF INST'NT	DATE OF TRANSFER	KIND OF INST'NT	ALL OR PART
1965	2, 8,	560	440	1,000	1,000			O.R. INDUSTRIES, INC. 701 No. Carr Rd., Plainfield, Ind.	1/22/68	1/23/68	WD	ALL
					0A1000							
1966	2, 8	560	440	1,000	1,000							
					0A1000							
1967	2, 8	560	440	1,000	1,000							
					0A1000							
1968	2, 8	560	440	1,000	~~1,000~~ and chg	1,000 made						
1969	2, 8	3,970	34,960	38,930	1,000	37,930						
					1000							
1970	2, 8	3,970	34,960	38,930	1,000	37,930						
					1000							
1971	2, 8	3,970	34,960	38,930	1,000	37,930						
					1000							
1972					1000							
	2, 8	3,970	34,960	38,930	~~1,000~~	37,930						
	2-8	3,970	57,990	61,960	1000 1,000	60,960						

FORM PRESCRIBED BY STATE BOARD OF ACCOUNTS
COUNTY FORM NO. TAX, 1941.

REAL ESTATE VALUATION AND TRANSFER RECORD
HENDRICKS COUNTY, INDIANA

SPURGEON, Charles L. & Hattie M.

PT W NE 26-15-1E 7.40 A

GUILFORD Taxing Unit

2 - 8 Key Number

560 (550) 440 (580)

	YEAR	KEY NUMBER	LAND	BUILDINGS	TOTAL VALUATION	EXEMPTION	NET VALUE	J. P.	TRANSFERS TO	DATE OF INST'NT	DATE OF TRANSFER	KIND OF INST'NT	ALL OR PART
1	1957	2, 8,	550	580	1,130	540	590						
2													
3						540	14.28						
4													
5	1958	2, 8,	550	580	1,130	520	610						
6													
7						520	15.43						
8													
9	1959	2, 8,	550	580	1,130	440	690						
10													
11						440	18.63						
12													
13	1960	2,8	550	580	1,130		1,130						
14													
15							33.79						
16													
17	1961	2, 8,	550	580	1,130		1,130						
18													
19							34.47						
20													
21	1962	2, 8,	560	440	1,000		1,000						
22													
23							28.75						
24													
25	1963	2, 8,	560	440	1,000		1,000						
26													
27							27.40						
28													
29	1964	2, 8,	560	440	1,000		1,000						
30													
31							27.30						
32													

FORM PRESCRIBED BY STATE BOARD OF ACCOUNTS
COUNTY FORM NO. TA 1, 1941.

REAL ESTATE VALUATION AND TRANSFER RECORD
HENDRICKS COUNTY, INDIANA

060-0020-0071-4

ELLIS, Maurice L. & Lynda Lee
515 Avon Road
Plainfield, Ind. 46168

PT W NW 26-15-1E 2.00A

GUILFORD Taxing Unit

2-10 Key Number

270 1770

YEAR	KEY NUMBER	LAND	BUILDINGS	TOTAL VALUATION	EXEMPTION	NET VALUE	J. P.	TRANSFERS TO	DATE OF INST'NT	DATE OF TRANSFER	KIND OF INST'NT	ALL OR PART
1965	2, 10,	270	1,770	2,040		2,040						
1966	2,10	270	1,770	2,040	1,000	1,040						
					1000							
1967	2,10	270	1,770	2,040	930	1,110						
					930							
1968	2,10	270	1,770	2,040	1,000	1,040						
					1000							
1969	2,10	1,870	3,380	5,250		5,250						
1970	2,10	1,870	3,380	5,250	1,000	4,250						
					1000							
1971	2,10	1,870	3,380	5,250	1,000	4,250						
					1000							
1972												
	2,10	1,870	3,380	5,250		5,250						
	2-10	1,870	3,380	5,250		5,250						

FORM PRESCRIBED BY STATE BOARD OF ACCOUNTS
COUNTY FORM NO. TA-1041.

REAL ESTATE VALUATION AND TRANSFER RECORD
HENDRICKS COUNTY, INDIANA

ELLIS, Dossey & Claudine

PT W NW 26-15-1E 2.00 A

GUILFORD Taxing Unit

2 - 10 Key Number

270 1770

	YEAR	KEY NUMBER	LAND	BUILDINGS	TOTAL VALUATION	EXEMPTION	NET VALUE	J. P.
1	1957	2, 10,	100	2,360	2,460	1,000	1,460	
2								
3								
4						1000	35.33	
5	1958	2, 10,	100	2,360	2,460	1,000	1,460	
6								
7								
8						1000	36.94	
9	1959	2, 10,	100	2,360	2,460	1,000	1,460	
10								
11								
12						1000	39.42	
13	1960	2,10	100	2,360	2,460	1,000	1,460	
14								
15								
16						1000	43.65	
17	1961	2, 10,	100	2,360	2,460	1,000	1,460	
18								
19								
20						1000	44.53	
21	1962	2, 10,	270	1,770	2,040	1,000	1,040	
22								
23								
24						1000	29.90	
25	1963	2, 10,	270	1,770	2,040	1,000	1,040	
26								
27								
28						1000	28.49	
29	1964	2, 10,	270	1,770	2,040	1,000	1,040	
30								
31								
32						1000	28.38	

TRANSFERS TO	DATE OF INST'NT	DATE OF TRANSFER	KIND OF INST'NT	ALL OR PART
ELLIS, Maurice L. & Lynda Lee	1/13/59	1/14/59	WD	ALL

FORM PRESCRIBED BY STATE BOARD OF ACCOUNTS
COUNTY FORM NO. TA 1, 1941.

REAL ESTATE VALUATION AND TRANSFER RECORD
HENDRICKS COUNTY, INDIANA

PT W NW 26-15-1E 1.231A

060-0020-0076-7

GUILFORD Taxing Unit

2-11 Key Number

160 1100

	Year	Key Number	Land	Buildings	Total Valuation	Exemption	Net Value	J. P.	Transfers To	Date of Inst'nt	Date of Transfer	Kind of Inst'nt	All or Part
1	1965	2, 11,	160	1,100	1,260		1,260		CHRISTOPHER, PATRICIA EILEEN	10/4/76	10/6/76	FIN DED	ALL
2									1020 STANLEY RD PLAINFIELD, IND. 46168				
3													
4									Holloway, Ernest J. & Clayton E.	5-22-81	5-26-81	WD	ALL PT
5	1966	2,11	160	1,100	1,260		1,260		Holloway				
6									501 Avon Ave., Plainfield, Indiana	46168			
7									HOLLOWAY, J. ERNEST	10/21/88	10/21/88	AFF	ALL
8									HOLLOWAY, J. ERNEST	10/21/88	10/21/88	QCD	ALL
9	1967	2,11	160	1,100	1,260		1,260		501 AVON AVENUE, PLAINFIELD, INDIANA	46168			
10													
11													
12													
13	1968	2,11	160	1,100	1,260		1,260						
14													
15													
16													
17	1969	2,11	1,360	1,860	3,220		3,220						
18													
19													
20													
21	1970	2,11	1,360	1,860	3,220	1,000	2,220						
22													
23													
24						OA 1000							
25	1971	2,11	1,360	1,860	3,220	1,000	2,220						
26													
27													
28						OA 1000							
29	1972					OA 1000							
30													
31		2,11	1,360	1,860	3,220	~~1,000~~	2,220						
32		2-11	1,360	1,860	3,220	1,000	2,220						

FORM PRESCRIBED BY STATE BOARD OF ACCOUNTS
COUNTY FORM NO. TA-1, 1941.

REAL ESTATE VALUATION AND TRANSFER RECORD
HENDRICKS COUNTY, INDIANA

CHRISTOPER, Howard & Loretto M.

PT W NW 26-15-1E 1.231 A

GUILFORD Taxing Unit

2 - 11 Key Number

160 1100

~~60~~ ~~490~~

	YEAR	KEY NUMBER	LAND	BUILDINGS	TOTAL VALUATION	EXEMPTION	NET VALUE	J. P.	TRANSFERS TO	DATE OF INST'NT	DATE OF TRANSFER	KIND OF INST'NT	ALL OR PART
1	1957	2, 11,	60	1,190	1,250		1,250						
2													
3													
4							30.25						
5	1958	2, 11,	60	1,190	1,250		1,250						
6													
7													
8							31.63						
9	1959	2, 11,	60	1,190	1,250		1,250						
10													
11													
12							33.75						
13	1960	2,11	60	1,190	1,250		1,250						
14													
15													
16							37.37						
17	1961	2, 11,	60	1,190	1,250		1,250						
18													
19													
20							38.12						
21	1962	2, 11,	160	1,100	1,260		1,260						
22													
23													
24							36.23						
25	1963	2, 11,	160	1,100	1,260		1,260						
26													
27													
28							34.52						
29	1964	2, 11,	160	1,100	1,260	320	940						
30						SE 320							
31													
32							25.66						

FORM PRESCRIBED BY STATE BOARD OF ACCOUNTS
COUNTY FORM NO. TA 1, 1941.

REAL ESTATE VALUATION AND TRANSFER RECORD
HENDRICKS COUNTY, INDIANA

NAME TOWN OF PLAINFIELD

Parcel Number GUILFORD

ADDRESS

PT NE 26-15-1E ~~8.55A~~ 7.90A
DESCRIPTION

Key Number 2-12

2/16/88 CQCD

ASSESS 88

TRANSFERS TO	DATE OF INST'NT	DATE OF TRANSFER	KIND OF INST'NT	ALL OR PART	TRANSFERS TO	DATE OF INST'NT	DATE OF TRANSFER	KIND OF INST'NT	ALL OR PART
(.65A) PUBLIC SERVICE COMPANY OF INDIANA , INC. (2-12-01)	11/28/88	1/23/89	QCD	PT					

REAL ESTATE TRANSFER RECORD
Hendricks County, Indiana

NAME PUBLIC SERVICE COMPANY OF INDIANA, INC.

Parcel Number GUILFORD

ADDRESS _____

W½ NE¼ 26-15-1E .65A
DESCRIPTION

Key Number 2-12-01

1/23/89 QCD (from 2-12)

ASSESS 89

TRANSFERS TO	DATE OF INST'NT	DATE OF TRANSFER	KIND OF INST'NT	ALL OR PART

TRANSFERS TO	DATE OF INST'NT	DATE OF TRANSFER	KIND OF INST'NT	ALL OR PART

REAL ESTATE TRANSFER RECORD
Hendricks County, Indiana

~~THE INDIANA NATIONAL BANK OF INDIANAPOLIS, IND.~~
~~RETAINING AN UNDIVIDED ½ INTEREST ¼~~

PT N NW & PT NW NE 27-15-1E ~~88.20A~~ 83.70
~~1.17A by deed~~
.68 A.

060-0020-0081-1

GUILFORD TAXING UNIT

3-1 KEY NUMBER

~~224~~
547-9 550-52

4780 11,900

YEAR	KEY NUMBER	LAND	BUILDINGS	TOTAL VALUATION	EXEMPTION	NET VALUE	J. P.	TRANSFERS TO	DATE OF INST'NT	DATE OF TRANSFER	KIND OF INST'NT	ALL OR PART
1965	3, 1,	4,780	11,900	16,680		16,680	224 550	CALLOR, BERNICE L. UNDIVIDED ½ INTEREST	12/4/72	12/5/72	Trustees Deed	All
								MC CLURE, FRANCILE AN UNDIVIDED ½ INTEREST RR 2 Box 446, Plainfield, In 46168	12/4/72	12/5/72	WD	All
1966	3, 1	4,780	11,900	16,680		16,680		ANTIBUS, FREDERICK M AN 1/12 INT, SHICK, MART A JEAN AN 1/12 Int.				
								ANTIBUS HARRY C. AN 1/12 Int.	9/19/74	1/20/75	Trustees Deed	
1967	3, 1	4,780	11,900	16,680		16,680		MC CLURE CHRISTIAN ¼ INT	12-26-74	2-3-75	Trustees Deed	
								MC CLURE FRANCILE UNDIVIDED ¼ INT	2/3/75	2/3/75	Successor Trustee's Deed	
								R R 3 Box 600 Plainfield, Ind 46168				
1968	3, 1	4,780	11,900	16,680		16,680		McCLURE, FRANCILE C AN ADULT	8/22/75	10/1/75	WD	All
								McCLURE, FRANCILE C AN ASULT	8/23/75	10/1/75	WD	All
								McCLURE, FRANCILE C AN ADULT	9/9/75	10/1/75	WD	All
								~~R R 3 Box 600~~ Plainfield Ind 46168 703 W. Township Rd.				
1969	3, 1	6,930	11,220	18,150		18,150	4.500	SCHLACHET, STUART J. & MARY M. H&W	5/26/77	5/27/77	WD	PT
							81.36A	DAUM, ROBERT G. & LINDA K. HW (3-1-06)	2/8/88	2/8/88	WD	PT
1970	3, 1	6,930	11,220	18,150		18,150		SCHLACHET, MARY M. P.O. Box 488, Plainfield, Ind. 46168	6/13/88	7/14/88	WD	ALL
								HICK, PAUL & HELEN HW 2511 HANNA ROAD, PLAINFIELD, INDIANA 46168	6/13/88	6/27/88	WD	PT
1971	3, 1	6,930	11,220	18,150		18,150	0.54A.	(3-1-07)				
								CROUSE, RODNEY L. & TONYA D. HW 644 N. CENTER STREET RD., PLAINFIELD, INDIANA 46168	2/3/89	2/15/89	WD	ALL
1972	3, 1	6,930	11,220	18,150		18,150						
	3-1	6,930	11,220	18,150		18,150						

FORM PRESCRIBED BY STATE BOARD OF ACCOUNTS
COUNTY FORM NO. TA 1, 1941.

REAL ESTATE VALUATION AND TRANSFER RECORD
HENDRICKS COUNTY, INDIANA

TAYLOR, Harry D. & L. Bernice

PT N NW & PT NW NE 27-15-1E 92.05 A 88.20

GUILFORD Taxing Unit

3 - 1 Key Number

4780
~~4690~~
~~4830~~ 11,900
~~4890~~ ~~13,650~~

	YEAR	KEY NUMBER	LAND	BUILDINGS	TOTAL VALUATION	EXEMPTION	NET VALUE	J. P.	TRANSFERS TO	DATE OF INST'NT	DATE OF TRANSFER	KIND OF INST'NT	ALL OR PART
1	1957	3, 1,	4,890	13,650	18,540		18,540	1.07	ELLIS, Charles Willard, & Hazel B.	7/1/58	7/5/58	WD	PT
2								1.10	ELLIS, Charles Willard &				
3									Hazel B.	1/16/59	1/18/59	WD	PT
4							448.67	.50	WINSTED, Floyd E.& G. Mae	1/16/59	1/19/59	WD	PT
5	1958	3, 1,	4,830	13,650	18,480		18,480	1.18	WINSTED, Floyd E. & G. Mae	1/16/59	1/19/59	WD	PT
6								1.10	~~ELLIS, Charles Willard & Hazel B.~~	~~1/16/59~~	~~1/19/59~~	~~WD~~	~~PT~~
7									trans. in error				
8							467.54		THE INDIANA NATIONAL BANK OF INDIANAPOLIS,				
9	1959	3, 1,	4,690	13,650	18,340		18,340		~~INDIANA~~ C/O McClure, Francile,	4/19/63	4/20/63	WD	all
10		~~3-1~~	~~4640~~	~~13650~~		~~28930~~	18290		R.#2, Box 446, Plainfield, Ind.				
11													
12							493.18						
13	1960	3,1	4,690	13,650	18,340		18,340						
14													
15													
16							548.37						
17	1961	3, 1,	4,690	13,650	18,340		18,340						
18													
19													
20							559.37						
21	1962	3, 1,	4,780	11,900	16,680		16,680						
22													
23													
24							479.55						
25	1963												
26		3, 1,	4,780	11,900	16,680		16,680						
27													
28							457.03						
29	1964												
30		3, 1,	4,780	11,900	16,680		16,680						
31													
32							455.35						

FORM PRESCRIBED BY STATE BOARD OF ACCOUNTS
COUNTY FORM NO. TA 1, 1941.

REAL ESTATE VALUATION AND TRANSFER RECORD
HENDRICKS COUNTY, INDIANA

GRIFFEY, Kenneth R. & Patricia L.
R. #3, Box 594
Plainfield, Ind. 46168

PT NW NW 27-15-1E 1.07A
Tract A

060-0020-0086-4
GUILFORD Taxing Unit
3-1-01 Key Number

160 3900

YEAR	KEY NUMBER	LAND	BUILDINGS	TOTAL VALUATION	EXEMPTION	NET VALUE	J. P.	TRANSFERS TO	DATE OF INST'NT	DATE OF TRANSFER	KIND OF INST'NT	ALL OR PART
1965	3, 1, 1	160	3,900	4,060	1,000	3,060						
					1000							
1966	3, 1 1	160	3,900	4,060	1,000	3,060						
					1000							
1967	3, 1 1	160	3,900	4,060	1,000	3,060						
					1000							
1968	3, 1 1	160	3,900	4,060	1,000	3,060						
					1000							
1969	3, 1 1	890	4,050	4,940	1,000	3,940						
					1000							
1970	3, 1 1	890	4,050	4,940	1,000	3,940						
					1000							
1971	3, 1 1	890	4,050	4,940	1,000	3,940						
					1000							
1972					1000							
	3, 1 1	890	4,050	4,940	~~1,000~~	3,940						
		890	4,050	4,940	1,000	3,940						

FORM PRESCRIBED BY STATE BOARD OF ACCOUNTS
COUNTY FORM NO. 3 A.T. 1941.

REAL ESTATE VALUATION AND TRANSFER RECORD
HENDRICKS COUNTY, INDIANA

~~ELLIS, CHARLES WILLARD, & HAZEL B.~~

PT NW NW 27-15-1E 1.07A
Tract A

GUILFORD Taxing Unit
3-1-01 Key Number

160
~~160~~ 3900
~~60~~ ~~3490~~

	YEAR	KEY NUMBER	LAND	BUILDINGS	TOTAL VALUATION	EXEMPTION	NET VALUE	J. P.	TRANSFERS TO	DATE OF INST'NT	DATE OF TRANSFER	KIND OF INST'NT	ALL OR PART
1	1957								GRIFFEY, Kenneth R. & Patricia L.	3/31/59	4/4/59	WD	ALL
2													
3													
4													
5	1958	3, 1,	60		60		60						
6													
7													
8							1.52						
9	1959	3, 1, 1	60		60		60						
10													
11													
12							1.62						
13	1960	3, L, 01	200	3,490	3,690	1,000	2,690						
14													
15													
16			+140	+3490		1000	80.43						
17	1961	3, 1, 1	200	3,490	3,690	1,000	2,690						
18													
19													
20						1000	82.05						
21	1962	3, 1, 1	160	3,900	4,060	1,000	3,060						
22													
23													
24						1000	87.98						
25	1963	3, 1, 1	160	3,900	4,060	1,000	3,060						
26													
27													
28						1000	83.84						
29	1964	3, 1, 1	160	3,900	4,060	1,000	3,060						
30													
31						1000	83.54						
32													

FORM PRESCRIBED BY STATE BOARD OF ACCOUNTS
COUNTY FORM NO. TA 1, 1941.

176
516

Platted-AEH.

REAL ESTATE VALUATION AND TRANSFER RECORD
HENDRICKS COUNTY, INDIANA

~~WARE, James J. & Juanita Kathleen~~

PT NW NW 27-15-1E 1.10A

060-0020-0091-9

GUILFORD TAXING UNIT

3-1-02 KEY NUMBER

240 4320

YEAR	KEY NUMBER	LAND	BUILDINGS	TOTAL VALUATION	EXEMPTION	NET VALUE	J. P.	TRANSFERS TO	DATE OF INST'NT	DATE OF TRANSFER	KIND OF INST'NT	ALL OR PART
1965	3, 1, 2	240	4,320	4,560	1,000	3,560		ROBINSON, Jackie H. & Joan E. R. #3, Box 593, Plainfield, Ind.	5/29/68	6/4/68	WD	ALL
					1000			INMAN, JACKIE LEE & JUDY A. (H&W) R. R. #3, BOX 593, PLAINFIELD, INDIANA 46168	7/16/81	7/17/81	WD	ALL
1966	3, 1 2	240	4,320	4,560	1,000	3,560		INMAN, JACKIE LEE 939 VESTAL ROAD, PLAINFIELD, INDIANA 46168	4/3/86	5/5/86	QCD	ALL
					1000			POLSON, DAVID & JEANNIE HW 939 VESTAL ROAD, PLAINFIELD, INDIANA 46168	11/14/86	11/17/86	WD	ALL
1967	3, 1 2	240	4,320	4,560	1,000	3,560						
					1000							
1968	3, 1 2	240	4,320	4,560	1,000	3,560						
					1000							
1969	3, 1 2	920	5,240	6,160	1,000	5,160						
					1000							
1970	3, 1 2	920	5,240	6,160	1,000	5,160						
					1000							
1971	3, 1 2	920	5,240	6,160	1,000	5,160						
					1000							
1972					1000							
	3, 1 2	920	5,240	6,160	~~1,000~~	5,160						
	3-1-2	920	5,240	6,160	1,000	5,160						

FORM PRESCRIBED BY STATE BOARD OF ACCOUNTS
COUNTY FORM NO. TA 1, 1941.

REAL ESTATE VALUATION AND TRANSFER RECORD
HENDRICKS COUNTY, INDIANA

~~ELLIS, CHARLES WILLARD & HATTIE~~

PT NW NW 27-15-1E 1.10A

GUILFORD Taxing Unit

3-1-02 Key Number

5 Plat

240
~~200~~ 4320
~~60~~ 2700

add 1200 to land 1961

	YEAR	KEY NUMBER	LAND	BUILDINGS	TOTAL VALUATION	EXEMPTION	NET VALUE	J. P.	TRANSFERS TO	DATE OF INST'NT	DATE OF TRANSFER	KIND OF INST'NT	ALL OR PART
1	1957								WARE, James J. & Juanita Kathleen	7/10/59	7/11/59	WD	all
2													
3													
4													
5	1958												
6													
7													
8													
9	1959	3, 1, 2	60		60	30	30						
10													
11													
12						30	.81						
13	1960	3,1,02	200	2,700	2,900	1,000	1,900						
14													
15													
16			+140	+2700		1000	56.81						
17	1961	3, 1, 2	200	2,700	2,900	1,000	1,900						
18													
19													
20						1000	57.95						
21	1962	3, 1, 2	240	4,320	4,560	1,000	3,560						
22													
23													
24						1000	102.35						
25	1963	3, 1, 2	240	4,320	4,560	1,000	3,560						
26													
27													
28						1000	97.54						
29	1964												
30		3, 1, 2	240	4,320	4,560	1,000	3,560						
31													
32						1000	97.18						

FORM PRESCRIBED BY STATE BOARD OF ACCOUNTS
COUNTY FORM NO. TA 1, 1941.

177
537.8

Platted AEH

REAL ESTATE VALUATION AND TRANSFER RECORD
HENDRICKS COUNTY, INDIANA

~~WINSTED, Floyd L. & G. Mae~~

PT NW NW 27-15-1E 0.50A
PT NE NW 27-15-1E 1.18A

060-0020-0096-1

GUILFORD TAXING UNIT

3-1-03 KEY NUMBER

3-1-04

250 6620

YEAR	KEY NUMBER	LAND	BUILDINGS	TOTAL VALUATION	EXEMPTION	NET VALUE	J. P.	TRANSFERS TO	DATE OF INST'NT	DATE OF TRANSFER	KIND OF INST'NT	ALL OR PART
1965	3, 1, 3	250	6,620	6,870		6,870		WINSTED, G. Mae	5/18/66	5/20/66	AFF	ALL
								FAULKNER, David L. & Connie J.	5/18/66	5/20/66	WD	ALL
								R. #3, Box 592, Plainfield, Ind. 46168				
1966	3, 1 3	250	6,620	6,870		6,870		CROWE, THOMAS A. & MELANIE A. H&W	4/21/83	8/8/83	WD	ALL
								R R 3 BOX 592, PLAINFIELD IN 46168				
1967	3, 1 3	250	6,620	6,870	1,000	5,870						
					1000							
1968	3, 1 3	250	6,620	6,870	1,000	5,870						
					1000							
1969	3, 1 3	1,200	5,270	6,470	1,000	5,470						
					1000							
1970	3, 1 3	1,200	5,270	6,470	1,000	5,470						
					1000							
1971	3, 1 3	1,200	5,270	6,470	1,000	5,470						
					1000							
1972					1000							
	3, 1 3	1,200	5,270	6,470	~~1,000~~	5,470						
		1,200	5,270	6,470	1,000	5,470						

FORM PRESCRIBED BY STATE BOARD OF ACCOUNTS
COUNTY FORM NO. TA-1, 1951.

REAL ESTATE VALUATION AND TRANSFER RECORD
HENDRICKS COUNTY, INDIANA

WINSTED, Floyd E. & G. Mae

PT NW NW 27-15-1E .50 A
PT NE NW 27-15-1E 1.18 A

GUILFORD Taxing Unit

3-1-03
3-1-04 Key Number

250 6620
~~80~~ ~~5840~~

	YEAR	KEY NUMBER	LAND	BUILDINGS	TOTAL VALUATION	EXEMPTION	NET VALUE	J. P.
1	1957							
2								
3								
4								
5	1958							
6								
7								
8								
9	1959	3, 1, 3	80		80	40	40	
10								
11								
12						40	1.08	
13	1960	3,L,03	250	5,840	6,090		6,090	
14								
15								
16			+170	+5840			182.09	
17	1961	3, 1, 3	250	5,840	6,090		6,090	
18								
19								
20							185.75	
21	1962	3, 1, 3	250	6,620	6,870		6,870	
22								
23								
24							197.51	
25	1963	3, 1, 3	250	6,620	6,870		6,870	
26								
27								
28							188.24	
29	1964							
30		3, 1,	250	6,620	6,870		6,870	
31								
32							187.55	

TRANSFERS TO	DATE OF INST'NT	DATE OF TRANSFER	KIND OF INST'NT	ALL OR PART

FORM PRESCRIBED BY STATE BOARD OF ACCOUNTS
COUNTY FORM NO. TA 1, 1941.

177/54 D-4-5

Platted AEH

REAL ESTATE VALUATION AND TRANSFER RECORD
HENDRICKS COUNTY, INDIANA

SCHLACHET STUART J. & MARY M. H&W
644 NORTH CENTER ST PLAINFIELD IND. 46168

OWNER OF RECORD

060-0020 ~~00~~ 0101-9

PT NW ¼ NE ¼ 27-15-1E 4.500A

GUILFORD 3-1-05

assess 38

DATE	KEY NUMBERS	TOTAL VALUE	EXEMPTION	NET VALUE	MAY TAX	NOV. TAX	CURRENT TAX	LIQUIDATION TAX	LIQUIDATION PENALTY	BALANCES TAX	BALANCES PENALTY
1977											
	SCHLACHET, MARY M. ADULT 644 N. CENTER STREET, PLAINFIELD, INDIANA, BOX 488,				6/24/88	7/14/88	QCD ALL				
1978											
	CROUSE, RODNEY L. & TONYA D. HW 644 N. CENTER STREET RD., PLAINFIELD, INDIANA 46168				2/3/89	2/15/89	WD ALL				
1979											
1980											
1981											
1982											

TAX	MORATORIUM	DITCH
ROLL		
PAGE		

FORM PRESCRIBED BY THE STATE BOARD OF ACCOUNTS
COUNTY FORM TA 3, 1941

CURRENT REAL ESTATE TAX LEDGER
HENDRICKS COUNTY, INDIANA

OWNER OF RECORD

DATE	KEY NUMBERS	TOTAL VALUE	EXEMP-TION	NET VALUE	MAY TAX	NOV. TAX	CURRENT TAX	LIQUIDATION		BALANCES	
								TAX	PENALTY	TAX	PENALTY
1971											
1972											
1973											
1974											
1975											
1976											
TAX	MORATORIUM	DITCH									
ROLL											
PAGE											

M PRESCRIBED BY THE STATE BOARD OF ACCOUNTS
NTY FORM TA 3, 1941

CURRENT REAL ESTATE TAX LEDGER
HENDRICKS COUNTY, INDIANA

NAME DAUM, ROBERT G. & LINDA K. HW

Parcel Number GUILFORD

ADDRESS 602 AVON ROAD
PLAINFIELD, INDIANA 46168

PT N½ NW¼ & PT NW¼ NE¼ 27-15-1E ~~81.36A~~ 77.67A
DESCRIPTION

Key Number 3-1-06

2/8/88 WD (from 3-1)

ASSESS 89

TRANSFERS TO	DATE OF INST'NT	DATE OF TRANSFER	KIND OF INST'NT	ALL OR PART
DAUM, ROBERT DOUGLAS & ABIGAIL L. HW (3.69A)(3-1-06-01)	2/2/88	2/8/88	WD	PT

TRANSFERS TO	DATE OF INST'NT	DATE OF TRANSFER	KIND OF INST'NT	ALL OR PART

REAL ESTATE TRANSFER RECORD
Hendricks County, Indiana

NAME DAUM, ROBERT DOUGLAS & ABIGAIL L. HW

Parcel Number GUILFORD

ADDRESS 703 TWONSHIP LINE ROAD
PLAINFIELD, INDIANA 46168

PT N½ NE¼ 27-15-1E 3.69A
DESCRIPTION

Key Number 3-1-06-01

2/8/88 WD (from 3-1-06-01)

ASSESS 89

TRANSFERS TO	DATE OF INST'NT	DATE OF TRANSFER	KIND OF INST'NT	ALL OR PART	TRANSFERS TO	DATE OF INST'NT	DATE OF TRANSFER	KIND OF INST'NT	ALL OR PART

REAL ESTATE TRANSFER RECORD
Hendricks County, Indiana

NAME HICKS, PAUL & HELEN HW

2511 HANNA ROAD

ADDRESS PLAINFIELD, INDIANA 46168

PT N½ NE¼ 27-15-1E 0.54A
DESCRIPTION

Parcel Number GUILFORD

Key Number 3-1-07

627/88 WD (from 3-1)

ASSESS 89

TRANSFERS TO	DATE OF INST'NT	DATE OF TRANSFER	KIND OF INST'NT	ALL OR PART	TRANSFERS TO	DATE OF INST'NT	DATE OF TRANSFER	KIND OF INST'NT	ALL OR PART

REAL ESTATE TRANSFER RECORD
Hendricks County, Indiana

~~THE INDIANA NATIONAL BANK OF INDIANAPOLIS, IND.~~
~~UNDIVIDED ½ INTEREST~~

PT NE 27-15-1E ~~46.78A~~ ~~36.711A~~ 34.526A

060-0020-~~00~~ 0104-1

GUILFORD TAXING UNIT

3-2 KEY NUMBER

1640

YEAR	KEY NUMBER	LAND	BUILDINGS	TOTAL VALUATION	EXEMPTION	NET VALUE	J. P.	TRANSFERS TO	DATE OF INST'NT	DATE OF TRANSFER	KIND OF INST'NT	ALL OR PART
1965	3, 2,	1,640		1,640		1,640	224/55	CAYLOR, BERNICE L. UNDIVIDED ½ INTEREST	12/4/72	12/5/72	Trustees Deed	All
								MC CLURE, FRANCILE AN UNDIVIDED ½ INTEREST R.#2,Box 446,Plainfield,Ind.46168	12/4/72	12/5/72	WD	All
1966	3, 2	1,640		1,640		1,640		ANTIBUS, FREDERICK M AN 1/12 Int., SHICK, MARTHA JEAN AN 1/12 INT				
								ANTIBUS, HARRY C 1/12 Int.	9/19/74	1/2[illegible]/75	Trustees Deed	
								McCLURE, CHRISTIAN ¼ INT	12/26/74	2/3/75	Trustees Deed	
1967	3, 2	1,640		1,640		1,640		MC CLURE, FRANCILE UNDIVIDED ¼ INT ~~XXXX~~ R R 3 Box 600 Plainfield, Ind 46168	2/3/75	2/3/75	Successor Trustee's Deed	
								MC CLURE, FRANCILE C. AN ADULT	8/22/75	10/1/75	WD	ALL
								MC CLURE, FRANCILE C. AN ADULT	8/23/75	10/1/75	WD	ALL
1968	3, 2	1,640		1,640		1,640		MC CLURE, FRANCILE C. AN ADULT	9/9/75	10/1/75	WD	ALL
								~~R R 3 Box 600~~ Plainfield Ind 46168	703 W. Township Rd.			
							10.019	HUNT, JR. WILLIAM R. & DIANA M. H&W	1/17/76	1/21/76	WD	PT
1969	3, 2	1,640		1,640		1,640	2.235	SALLEE, PAUL A. & PORTIA M. H&W	6/30/77	7/5/77	WD	PT
1970	3, 2	1,640		1,640		1,640						
1971	3, 2	1,640		1,640		1,640						
1972	~~3, 2~~	~~1,640~~ 1,640		~~1,640~~ 1,640		~~1,640~~ 1,640						

FORM PRESCRIBED BY STATE BOARD OF ACCOUNTS
COUNTY FORM NO. TA 1, 1941.

REAL ESTATE VALUATION AND TRANSFER RECORD
HENDRICKS COUNTY, INDIANA

//TAYLOR, Harry D. & L. Bernice/

PT NE 27-15-1E ~~47.88 A~~ 46.78

GUILFORD Taxing Unit

3 - 2 Key Number

1640
~~1570~~
~~1620~~

	YEAR	KEY NUMBER	LAND	BUILDINGS	TOTAL VALUATION	EXEMPTION	NET VALUE	J. P.	TRANSFERS TO	DATE OF INST'NT	DATE OF TRANSFER	KIND OF INST'NT	ALL OR PART
1	1957	3, 2,	1,620		1,620		1,620	1.10	TRENT, Bernard & Mary Ellen	11/21/59	11/24/59	WD	PT
2									THE INDIANA NATIONAL BANK OF INDIANAPOLIS,				
3									INDIANA	4/19/63	4/20/63	WD	all
4							39.20						
5	1958	3, 2,	1,620 ~~1578~~		1,620 ~~1578~~		1,620 ~~1,578~~						
6													
7							40.99						
8													
9	1959	3, 2,	1,620 1,570		1,620 1,570		1,620 1,570						
10													
11							42.39						
12													
13	1960	3,2	1,570		1,570		1,570						
14													
15							46.94						
16													
17	1961	3, 2,	1,570		1,570		1,570						
18													
19							47.89						
20													
21	1962	3, 2,	1,640		1,640		1,640						
22													
23							47.15						
24													
25	1963	3, 2,	1,640		1,640		1,640						
26													
27							44.94						
28													
29	1964	3, 2,	1,640		1,640		1,640						
30													
31							44.77						
32													

FORM PRESCRIBED BY STATE BOARD OF ACCOUNTS
COUNTY FORM NO. TA 1, 1941.

REAL ESTATE VALUATION AND TRANSFER RECORD
HENDRICKS COUNTY, INDIANA

HOADLEY, J. Carl & Evon
619 N. Center Rd.
Plainfield, Ind. 46168

PT W NE 27-15-1E 1.95A

060-0020-0111-6

GUILFORD Taxing Unit

3-2-01 Key Number

260 930

	YEAR	KEY NUMBER	LAND	BUILDINGS	TOTAL VALUATION	EXEMPTION	NET VALUE	J. P.	TRANSFERS TO	DATE OF INST'NT	DATE OF TRANSFER	KIND OF INST'NT	ALL OR PART
1	1965	3, 2, 1	260	930	1,190		1,190						
2													
3													
4													
5	1966	3, 2 1	260	930	1,190		1,190						
6													
7													
8													
9	1967	3, 2 1	260	930	1,190		1,190						
10													
11													
12													
13	1968	3, 2 1	260	930	1,190		1,190						
14													
15													
16													
17	1969	3, 2 1	1,040	1,880	2,920		2,920						
18													
19													
20													
21	1970	3, 2 1	1,040	1,880	2,920		2,920						
22													
23													
24													
25	1971	3, 2 1	1,040	1,880	2,920		2,920						
26													
27													
28													
29	1972	3, 2 1	1,040	1,880	2,920		2,920						
30													
31													
32		3-2-1	1,040	1,880	2,920		2,920						

FORM PRESCRIBED BY STATE BOARD OF ACCOUNTS
COUNTY FORM NO. T.A.-1, 1961.

REAL ESTATE VALUATION AND TRANSFER RECORD
HENDRICKS COUNTY, INDIANA

HOADLEY, J. Carl & Evon

PT W NE 27-15-1E 1.95 A

GUILFORD Taxing Unit

3 - 2 - 01 Key Number

260 ~~130~~ 930 ~~1080~~

YEAR	KEY NUMBER	LAND	BUILDINGS	TOTAL VALUATION	EXEMPTION	NET VALUE	J. P.	TRANSFERS TO	DATE OF INST'NT	DATE OF TRANSFER	KIND OF INST'NT	ALL OR PART
1957	3, 2,	130	1,080	1,210	600	610						
					600	14.76						
1958	3, 2,	130	1,080	1,210	600	610						
					600	15.43						
1959	3, 2, 1	130	1,080	1,210		1,210						
						32.67						
1960	3,2,01	130	1,080	1,210		1,210						
						36.18						
1961	3, 2, 1	130	1,080	1,210		1,210						
						36.91						
1962	3, 2, 1	260	930	1,190		1,190						
						34.21						
1963	3, 2, 1	260	930	1,190		1,190						
						32.61						
1964	3, 2, 1	260	930	1,190		1,190						
						32.49						

FORM PRESCRIBED BY STATE BOARD OF ACCOUNTS
COUNTY FORM NO. TA 1, 1941.

REAL ESTATE VALUATION AND TRANSFER RECORD
HENDRICKS COUNTY, INDIANA

COMMISSIONERS OG HENDRICKS COUNTY

PT N NE 27-15-1E 0.01A

GUILFORD Taxing Unit

3-2-02 Key Number

	YEAR	KEY NUMBER	LAND	BUILDINGS	TOTAL VALUATION	EXEMPTION	NET VALUE	J. P.	TRANSFERS TO	DATE OF INST'NT	DATE OF TRANSFER	KIND OF INST'NT	ALL OR PART	
1	1965													1
2														2
3														3
4														4
5	1966													5
6														6
7														7
8				NON-TAXABLE										8
9	1967													9
10														10
11														11
12														12
13	1968													13
14														14
15														15
16														16
17	1969													17
18														18
19														19
20														20
21	1970													21
22														22
23														23
24														24
25	1971													25
26														26
27														27
28														28
29	1972													29
30														30
31														31
32														32

FORM PRESCRIBED BY STATE BOARD OF ACCOUNTS
COUNTY FORM NO. TA 1, 1941.

COMMISSIONERS OF HENDRICKS CO.

GUILFORD Taxing Unit

PT N NE 27-15-1E 0.01 A

3 - 2 - 02 Key Number

	YEAR	KEY NUMBER	LAND	BUILDINGS	TOTAL VALUATION	EXEMPTION	NET VALUE	J. P.	TRANSFERS TO	DATE OF INST'NT	DATE OF TRANSFER	KIND OF INST'NT	ALL OR PART
1	1957												
2													
3				NON-TAXABLE									
4													
5	1958												
6													
7													
8													
9	1959												
10													
11													
12													
13	1960												
14													
15													
16													
17	1961												
18													
19													
20													
21	1962												
22													
23													
24													
25	1963												
26													
27													
28													
29	1964												
30													
31													
32													

FORM PRESCRIBED BY STATE BOARD OF ACCOUNTS
COUNTY FORM NO. TA 1, 1941.

REAL ESTATE VALUATION AND TRANSFER RECORD
HENDRICKS COUNTY, INDIANA

MUEHLENBEIN, Paul E. & Helen L.
619 W. Township Line Rd.
Plainfield, Ind. 46168

PT NE NE 27-15-1E 2.20A

060-0020-0116-9

GUILFORD Taxing Unit

3-2-03 Key Number

590 4870

	YEAR	KEY NUMBER	LAND	BUILDINGS	TOTAL VALUATION	EXEMPTION	NET VALUE	J. P.
1	1965	3, 2, 3	590	4,870	5,460		5,460	
2								
3								
4								
5	1966	3, 2 3	590	4,870	5,460		5,460	
6								
7								
8								
9	1967	3, 2 3	590	4,870	5,460		5,460	
10								
11								
12								
13	1968	3, 2 3	590	4,870	5,460		5,460	
14								
15								
16								
17	1969	3, 2 3	1,380	7,620	9,000		9,000	
18								
19								
20								
21	1970	3, 2 3	1,380	7,620	9,000		9,000	
22								
23								
24								
25	1971	3, 2 3	1,380	7,620	9,000		9,000	
26								
27								
28								
29	1972							
30								
31		3, 2 3	1,380	7,620	9,000		9,000	
32		3-2-3	1,380	7,620	9,000		9,000	

TRANSFERS TO	DATE OF INST'NT	DATE OF TRANSFER	KIND OF INST'NT	ALL OR PART	
LEWELLYN, MICHAEL P. & KATHY L. HW	11/28/84	12/28/84	WD	ALL	1
LUTTRELL, JIM B. & MEREDITH M. HW	12/15/84	12/28/84	WD	ALL	2
619 TWP. LINE RD., PLAINFIELD, IND.	46168				3
					4
					5
					6
					7
					8
					9
					10
					11
					12
					13
					14
					15
					16
					17
					18
					19
					20
					21
					22
					23
					24
					25
					26
					27
					28
					29
					30
					31
					32

FORM PRESCRIBED BY STATE BOARD OF ACCOUNTS
COUNTY FORM NO. TA 1, 1951.

REAL ESTATE VALUATION AND TRANSFER RECORD
HENDRICKS COUNTY, INDIANA

MUEHLENBEIN, Paul E. & Helen L.

PT NE NE & PT NW NE 27-15-1E 2.20 A

GUILFORD Taxing Unit

3 - 2 - 03 Key Number

590 4870
~~550~~ ~~4920~~

	YEAR	KEY NUMBER	LAND	BUILDINGS	TOTAL VALUATION	EXEMPTION	NET VALUE	J. P.	TRANSFERS TO	DATE OF INST'NT	DATE OF TRANSFER	KIND OF INST'NT	ALL OR PART
1	1957	3, 2,	550	4,920	5,470		5,470						
2													
3													
4							132.37						
5	1958	3, 2,	550	4,920	5,470		5,470						
6													
7													
8							138.39						
9	1959	3, 2, 3	550	4,920	5,470		5,470						
10													
11													
12							147.69						
13	1960	3,2,03	550	4,920	5,470		5,470						
14													
15													
16							163.55						
17	1961	3, 2, 3	550	4,920	5,470		5,470						
18													
19													
20							166.84						
21	1962	3, 2, 3	590	4,870	5,460		5,460						
22													
23													
24							156.98						
25	1963	3, 2, 3	590	4,870	5,460		5,460						
26													
27													
28							149.60						
29	1964												
30		3, 2,	590	4,870	5,460		5,460						
31													
32							149.05						

FORM PRESCRIBED BY STATE BOARD OF ACCOUNTS
COUNTY FORM NO. TA 1, 1941.

REAL ESTATE VALUATION AND TRANSFER RECORD
HENDRICKS COUNTY, INDIANA

WALLACE, Robert E & Martha Jane
617 W. Township Line Rd.
Plainfield, Ind. 46168

PT NE NE 27-15-1E 1.10A

060-0020-0121-3
GUILFORD Taxing Unit
3-2-04 Key Number

260 4530

	YEAR	KEY NUMBER	LAND	BUILDINGS	TOTAL VALUATION	EXEMPTION	NET VALUE	J. P.	TRANSFERS TO	DATE OF INST'NT	DATE OF TRANSFER	KIND OF INST'NT	ALL OR PART
1	1965	3, 2, 4	260	4,530	4,790	1,000	3,790						
2													
3													
4						1000							
5	1966	3, 2 4	260	4,530	4,790	1,000	3,790						
6													
7													
8						1000							
9	1967	3, 2 4	260	4,530	4,790	1,000	3,790						
10													
11													
12						1000							
13	1968	3, 2 4	260	4,530	4,790	1,000	3,790						
14													
15													
16						1000							
17	1969	3, 2 4	900	5,590	6,490	1,000	5,490						
18													
19													
20						1000							
21	1970	3, 2 4	900	5,590	6,490	1,000	5,490						
22													
23													
24						1000							
25	1971	3, 2 4	900	5,590	6,490	1,000	5,490						
26													
27													
28						1000							
29	1972					1000							
30													
31		3, 2 4	900	5,590	6,490	~~1,000~~	5,490						
32		3-2-4	900	5,590	6,490	1,000	5,490						

FORM PRESCRIBED BY STATE BOARD OF ACCOUNTS
COUNTY FORM NO. [illegible]

REAL ESTATE VALUATION AND TRANSFER RECORD
HENDRICKS COUNTY, INDIANA

~~HANNA/Donald/M/~~

PT NE NE 27-15-1E 1.10 A

GUILFORD Taxing Unit

3 - 2 - 04 Key Number

260 ~~280~~ 4530 ~~4460~~

	YEAR	KEY NUMBER	LAND	BUILDINGS	TOTAL VALUATION	EXEMPTION	NET VALUE	J. P.
1	1957	3, 2,	280		280	140	140	
2								
3								
4						140	3.39	
5	1958	3, 2,	280	4,460	4,740	1,000	3,740	
6								
7								
8				+4460		1000	94.62	
9	1959	3, 2, 4	280	4,460	4,740	1,000	3,740	
10								
11								
12						1000	100.98	
13	1960	3,2,04	280	4,460	4,740	1,000	3,740	
14								
15								
16						1000	111.83	
17	1961	3, 2, 4	280	4,460	4,740	1,000	3,740	
18								
19								
20						1000	114.07	
21	1962	3, 2, 4	260	4,530	4,790	1,000	3,790	
22								
23								
24						1000	108.96	
25	1963	3, 2, 4	260	4,530	4,790	1,000	3,790	
26								
27								
28						1000	103.85	
29	1964							
30		3, 2, 4	260	4,530	4,790	1,000	3,790	
31								
32						1000	103.47	

TRANSFERS TO	DATE OF INST'NT	DATE OF TRANSFER	KIND OF INST'NT	ALL OR PART
HALLIDAY, Richard A. & Patricia Ann	11/16/59	11/17/59	WD	ALL
WALLACE, Robert E. & Martha Jane	6/22/62	6/25/62	WD	All

FORM PRESCRIBED BY STATE BOARD OF ACCOUNTS
COUNTY FORM NO. TA 1, 1941.

REAL ESTATE VALUATION AND TRANSFER RECORD
HENDRICKS COUNTY, INDIANA

ELLIS, Ogden & Lillian
615 W. County Line Rd.
Plainfield, Ind. 46168

PT NE 27-15-1E 1.37A

060-0020-0126-6

GUILFORD Taxing Unit

3-2-05 Key Number

370 3580

	YEAR	KEY NUMBER	LAND	BUILDINGS	TOTAL VALUATION	EXEMPTION	NET VALUE	J. P.	TRANSFERS TO	DATE OF INST'NT	DATE OF TRANSFER	KIND OF INST'NT	ALL OR PART
1	1965	3, 2, 5	370	3,580	3,950	1,000	2,950						
2													
3													
4						1000							
5	1966	3, 2 5	370	3,580	3,950	1,000	2,950						
6													
7													
8						1000							
9	1967	3, 2 5	370	3,580	3,950	1,000	2,950						
10													
11													
12						1000							
13	1968	3, 2 5	370	3,580	3,950		3,950						
14													
15													
16													
17	1969	3, 2 5	1,060	4,300	5,360		5,360						
18													
19													
20													
21	1970	3, 2 5	1,060	4,300	5,360	1,000	4,360						
22													
23													
24						1000							
25	1971	3, 2 5	1,060	4,300	5,360		5,360						
26													
27													
28													
29	1972												
30													
31		3, 2 5	1,060	4,300	5,360		5,360						
32													
		3-2-5	1,060	4,300	5,360	1000 1,000	4,360						

FORM PRESCRIBED BY STATE BOARD OF ACCOUNTS
COUNTY FORM 3-2-5.

REAL ESTATE VALUATION AND TRANSFER RECORD
HENDRICKS COUNTY, INDIANA

ELLIS, Ogden & Lillian

PT NE 27-15-1E 1.37 A

GUILFORD Taxing Unit

3 - 2 - 05 Key Number

370 3580

~~340~~ ~~3200~~

	YEAR	KEY NUMBER	LAND	BUILDINGS	TOTAL VALUATION	EXEMPTION	NET VALUE	J. P.	TRANSFERS TO	DATE OF INST'NT	DATE OF TRANSFER	KIND OF INST'NT	ALL OR PART
1	1957	3, 2,	340		340		340						
2													
3													
4							8.23						
5	1958	3, 2,	340	3,200	3,540		3,540						
6													
7													
8				+3200			87.56						
9	1959	3, 2, 5	340	3,200	3,540	1,000	2,540						
10													
11													
12						1000	68.58						
13	1960	3,2,05	340	3,200	3,540	1,000	2,540						
14													
15													
16						1000	75.95						
17	1961	3, 2, 5	340	3,200	3,540	1,000	2,540						
18													
19													
20						1000	77.47						
21	1962	3, 2, 5	370	3,580	3,950	1,000	2,950						
22													
23													
24						1000	84.81						
25	1963	3, 2, 5	370	3,580	3,950	1,000	2,950						
26													
27													
28						1000	80.83						
29	1964	3, 2, 5	370	3,580	3,950	1,000	2,950						
30													
31						1000	80.54						
32													

FORM PRESCRIBED BY STATE BOARD OF ACCOUNTS
COUNTY FORM NO. TA 1, 1941.

REAL ESTATE VALUATION AND TRANSFER RECORD
HENDRICKS COUNTY, INDIANA

TRENT, Bernard & Mary Ellen
639 W. Township Line Rd.
Plainfield, Ind. 46168

PT NE 27-15-1E 1.10A

GUILFORD Taxing Unit

3-2-06 Key Number

D 60-0020-0131-0

290 3890

	YEAR	KEY NUMBER	LAND	BUILDINGS	TOTAL VALUATION	EXEMPTION	NET VALUE	J. P.
1	1965	3, 2, 6	290	3,890	4,180	1,000	3,180	
2								
3								
4						1000		
5	1966	3, 2 6	290	3,890	4,180	1,000	3,180	
6								
7								
8						1000		
9	1967	3, 2 6	290	3,890	4,180	1,000	3,180	
10								
11								
12						1000		
13	1968	3, 2 6	290	3,890	4,180	1,000	3,180	
14								
15								
16						1000		
17	1969	3, 2 6	900	5,190	6,090	1,000	5,090	
18								
19								
20						1000		
21	1970	3, 2 6	900	5,190	6,090	1,000	5,090	
22								
23								
24						1000		
25	1971	3, 2 6	900	5,190	6,090	1,000	5,090	
26								
27								
28						1000		
29	1972					1000		
30								
31		3, 2 6	900	5,190	6,090	~~1,000~~	5,090	
32								
		3-2-6	900	5,190	6,090	1,000	5,090	

TRANSFERS TO	DATE OF INST'NT	DATE OF TRANSFER	KIND OF INST'NT	ALL OR PART
~~?????~~, HOWARD, ROBERT W. & LENORA A. 639 W. TOWNSHIP LINE ROAD PLAINFIELD, IN 46168	3/24/78	5/30/78	WD	ALL
VANDEVENTER, HOWARDL. & RUTH B. H&W 639 TOWNSHIP LINE RD, W., PLAINFIELD IN 46168	6/15/83	6/16/83	WD	ALL

FORM PRESCRIBED BY STATE BOARD OF ACCOUNTS
COUNTY FORM NO. 14-16.

REAL ESTATE VALUATION AND TRANSFER RECORD
HENDRICKS COUNTY, INDIANA

TRENT, Bernard & Mary Ellen

PT NE 27-15-1E 1.10 A

GUILFORD Taxing Unit

3 - 2 - 06 Key Number

290 3890
~~280~~ ~~3800~~

	YEAR	KEY NUMBER	LAND	BUILDINGS	TOTAL VALUATION	EXEMPTION	NET VALUE	J. P.	TRANSFERS TO	DATE OF INST'NT	DATE OF TRANSFER	KIND OF INST'NT	ALL OR PART
1	1957	3, 2,	280		280	140	140						
2													
3													
4						140	3.39						
5	1958	3, 2,	280	3,800	4,080	1,000	3,080						
6													
7													
8				+3800		1000	77.92						
9	1959	3, 2, 6	280	3,800	4,080	1,000	3,080						
10													
11													
12						1000	83.16						
13	1960	3,2,06	280	3,800	4,080	1,000	3,080						
14													
15													
16						1000	92.09						
17	1961	3, 2, 6	280	3,800	4,080	1,000	3,080						
18													
19													
20						~~1000~~	93.94						
21	1962	3, 2, 6	290	3,890	4,180	1,000	3,180						
22													
23													
24						1000	91.43						
25	1963	3, 2, 6	290	3,890	4,180	1,000	3,180						
26													
27													
28						1000	87.13						
29	1964	3, 2, 6	290	3,890	4,180	1,000	3,180						
30													
31													
32						1000	86.81						

FORM PRESCRIBED BY STATE BOARD OF ACCOUNTS
COUNTY FORM NO. TA 1, 1941.

REAL ESTATE VALUATION AND TRANSFER RECORD
HENDRICKS COUNTY, INDIANA

Lalu

~~LALU, John &~~ Evdokia P.
645 W. Township Rd.
Plainfield, Ind. 46168

PT NW NE 27-15-1E 1.09A

060-0020-0136-3

GUILFORD TAXING UNIT

3-2-07 KEY NUMBER

290 4550

YEAR	KEY NUMBER	LAND	BUILDINGS	TOTAL VALUATION	EXEMPTION	NET VALUE	J. P.
1965	3, 2, 7	290	6,550	6,840	1,000	5,840	
					1000		
1966	3, 2 7	290	6,550	6,840	1,000	5,840	
					1000		
1967	3, 2 7	290	6,550	6,840	1,000	5,840	
					1000		
1968	3, 2 7	290	6,550	6,840	1,000	5,840	
					1000		
1969	3, 2 7	890	5,800	6,690	1,000	5,690	
					1000		
1970	3, 2 7	890	5,800	6,690	1,000	5,690	
					1000		
1971	3, 2 7	890	5,800	6,690	1,000	5,690	
					1000		
1972					1000		
	3, 2 7	890	5,800	6,690	~~1,000~~	5,690	
	3-2-7	890	5,800	6,690	1,000	5,690	

TRANSFERS TO	DATE OF INST'NT	DATE OF TRANSFER	KIND OF INST'NT	ALL OR PART
LALU, EVDOKIA P. 645 W.Township Rd, Plainfield, In 46168	7/18/80	8/6/80	Surv/Aff	ALL
HEALY, JEFFRY W. & EVE HW 645 W. TOWNSHIP LINE ROAD, PLAINFIELD, INDIANA 46168	2/26/88	3/8/88	WD	ALL

FORM PRESCRIBED BY STATE BOARD OF ACCOUNTS
COUNTY FORM NO. 3-2-7

REAL ESTATE VALUATION AND TRANSFER RECORD
HENDRICKS COUNTY, INDIANA

/ELLIS/Ogden/&/Lillian//

PT NW NE 27-15-1E 1.09 A

GUILFORD Taxing Unit

3 - 2 - 07 Key Number

290 ~~270~~ 6550 ~~5490~~

	YEAR	KEY NUMBER	LAND	BUILDINGS	TOTAL VALUATION	EXEMPTION	NET VALUE	J. P.	TRANSFERS TO	DATE OF INST'NT	DATE OF TRANSFER	KIND OF INST'NT	ALL OR PART
1	1957	3, 2,	270		270		270		LALU, John & Evdokia P.	7/20/57	8/7/57	WD	ALL
2													
3													
4							653						
5	1958	3, 2,	270		270	130	140						
6													
7													
8						130	3.54						
9	1959	3, 2, 7	270	5,470	5,740	1,000	4,740						
10													
11													
12				+ 5470		1000	127.98						
13	1960	3,2,07	270	5,470	5,740	1,000	4,740						
14													
15													
16						1000	141.73						
17	1961	3, 2, 7	270	5,470	5,740	1,000	4,740						
18													
19													
20						1000	144.57						
21	1962	3, 2, 7	290	6,550	6,840	1,000	5,840						
22													
23													
24						1000	167.90						
25	1963	3, 2, 7	290	6,550	6,840	1,000	5,840						
26													
27													
28						1000	160.02						
29	1964												
30		3, 2, 7	290	6,550	6,840	1,000	5,840						
31													
32						1000	159.43						

FORM PRESCRIBED BY STATE BOARD OF ACCOUNTS
COUNTY FORM NO. TA 1, 1941.

REAL ESTATE VALUATION AND TRANSFER RECORD
HENDRICKS COUNTY, INDIANA

060-0020-0141-8

PT NW NE 27-15-1E 1.10A

GUILFORD Taxing Unit

3-02-08 Key Number

290

YEAR	KEY NUMBER	LAND	BUILDINGS	TOTAL VALUATION	EXEMPTION	NET VALUE	J. P.	TRANSFERS TO	DATE OF INST'NT	DATE OF TRANSFER	KIND OF INST'NT	ALL OR PART
1965	3, 2, 8	290		290		290		SHUPE, Joseph E & Eula M	6/15/65	6/16/65	WD	all
								TOBIAS, Kenneth L. & Dorothy M. 631 W. Township Line Rd. Plainfield	4/13/71	4/19/71	WD	ALL
1966	3, 2 8	290		290		290		TOBIAS, DOROTHY M. 631 W. TOWNSHIP LINE ROAD, PLAINFIELD, IN 46168	9/6/77	10/25/77	QCD	ALL
								TOBIAS DOROTHY M. 631 W TWNSHIP LINE RD PLAINFIELD IND 46268	3-6-78	3-6-78	QCD	ALL
1967	3, 2 8	290		290		290		RAGSDALE, PAUL W. & DOROTHY F. H&W & THOMAS, DAVID M. & CAROL A. H&W 631 W. TOWNSHIP LINE RD., PLAINFIELD IN 46168	6/19/79	6/21/79	WD	ALL
								THOMAS, DAVID M. & CAROL A. HW 631 W. TOWNSHIP LINE RD., PLAINFIELD, IND. 46168	10/21/83	10/21/83	WD	ALL
1968	3, 2 8	290		290		290		WELSH, MICHAEL E. & REBECCA K. HW 631 W. TOWNSHIP LINE ROAD, PLAINFIELD, INDIANA 46168	12/15/83	1/13/84	WD	ALL
1969	3, 2 8	630		630		630						
1970	3, 2 8	630		630		630						
1971	3, 2 8	630		630		630						
1972	3, 2 8	900	8,700	9,600	1000 ~~1,000~~	8,600						
	3, 2 8	900	8,700	9,600	1,000	8,600						

FORM PRESCRIBED BY STATE BOARD OF ACCOUNTS
COUNTY FORM NO. 3-A-2-1961

REAL ESTATE VALUATION AND TRANSFER RECORD
HENDRICKS COUNTY, INDIANA

TRENT, BERNARD & MARY ELLEN

PT NW NE 1.10A

GUILFORD Taxing Unit

~~3-2-05~~ 3-2-08 Key Number

290
~~50~~

	YEAR	KEY NUMBER	LAND	BUILDINGS	TOTAL VALUATION	EXEMPTION	NET VALUE	J. P.	TRANSFERS TO	DATE OF INST'NT	DATE OF TRANSFER	KIND OF INST'NT	ALL OR PART
1	1957								Leech Lumber & Coal Company, Inc. an Indiana Corporation	8/23/61	8/24/61	WD	ALL
5	1958												
9	1959	3-1-05	50		50		50						
							1.35						
13	1960	3M2,08	50		50		50						
							1.49						
17	1961	3, 2, 8	50		50		50						
							1.53						
21	1962	3, 2, 8	290		290		290						
							8.34						
25	1963	3, 2, 8	290		290		290						
							7.95						
29	1964	3, 2, 8	290		290		290						
							7.92						

FORM PRESCRIBED BY STATE BOARD OF ACCOUNTS
COUNTY FORM NO. TA 1, 1941.

REAL ESTATE VALUATION AND TRANSFER RECORD
HENDRICKS COUNTY, INDIANA

Platted AEH.

060-0020-0146-0

HUNT, ~~JR. WILLIAM R.~~ & DIANA M. H&W
~~R-3 BOX 600~~ 647 N Center St
PLAINFIELD, IND. 46168

PT N ½ NE ¼ 27-15-1E 10.019 A

OWNER OF RECORD

GUILFORD 3-2-09

with full rights of ingress & egress Easement.
6-14-76

assess 76

DATE	KEY NUMBERS	TOTAL VALUE	EXEMP-TION	NET VALUE	MAY TAX	NOV. TAX	CURRENT TAX	LIQUIDATION TAX	LIQUIDATION PENALTY	BALANCES TAX	BALANCES PENALTY
1971	HUNT, DIANA M. ADULT ~~RR#3, BOX 600~~, PLAINFIELD, INDIANA 647 N Center St			6/11/84 46168	6/18/84	QCD	ALL				
1972	OLES, GREGORY S. & MAURENE HW 647 N. CENTER STREET, PLAINFIELD, IND. 46168			7/31/86	8/1/86	WD ALL					
1973											
1974											
1975											
1976											
TAX	MORATORIUM	DITCH									
ROLL											
PAGE											

RM PRESCRIBED BY THE STATE BOARD OF ACCOUNTS
UNTY FORM TA 3, 1941

CURRENT REAL ESTATE TAX LEDGER
HENDRICKS COUNTY, INDIANA

OWNER OF RECORD

DATE	KEY NUMBERS	TOTAL VALUE	EXEMP-TION	NET VALUE	MAY TAX	NOV. TAX	CURRENT TAX	LIQUIDATION		BALANCES	
								TAX	PENALTY	TAX	PENAL
1977											
1978											
1979											
1980											
1981											
1982											
TAX	MORATORIUM	DITCH									
ROLL											
PAGE											

FORM PRESCRIBED BY THE STATE BOARD OF ACCOUNTS
COUNTY FORM TA 3, 1941

CURRENT REAL ESTATE TAX LEDGER
HENDRICKS COUNTY, INDIANA

SALLEE PAUL A. & PORTIA M H&W

PT NW¼ NE¼ 27-15-1E 2.235A

OWNER OF RECORD

GUILFORD 3-2-10
060 - 0020 - 0151-5

DATE	KEY NUMBERS	TOTAL VALUE	EXEMPTION	NET VALUE	MAY TAX	NOV. TAX	CURRENT TAX	LIQUIDATION TAX	LIQUIDATION PENALTY	BALANCES TAX	BALANCES PENALTY
1977				3-2-10	ANDY CALIFAR JR. CUSTOM BUILDERS, INC. 10155 Old Rd. 40, Indianapolis, In 46231			11/9/77	11/10/77	WD	ALL
					SALLEE, PAUL A. & PORTIA M H&W 675 North Center Street, Plainfield In 46168			3/24/78	3/28/78	CorpWD	All
1978											
1979											
1980											
1981											
1982											

TAX	MORATORIUM	DITCH
ROLL		
PAGE		

M PRESCRIBED BY THE STATE BOARD OF ACCOUNTS
NTY FORM TA 4, 1941

CURRENT PERSONAL TAX LEDGER
HENDRICKS COUNTY, INDIANA

OWNER OF RECORD

DATE	KEY NUMBERS	TOTAL VALUE	EXEMP-TION	NET VALUE	MAY TAX	NOV. TAX	CURRENT TAX	LIQUIDATION		BALANCES	
								TAX	PENALTY	TAX	PENA
1971											
1972											
1973											
1974											
1975											
1976											
TAX	MORATORIUM	DITCH									
ROLL											
PAGE											

FORM PRESCRIBED BY THE STATE BOARD OF ACCOUNTS
COUNTY FORM TA 4, 1941

CURRENT PERSONAL TAX LEDGER
HENDRICKS COUNTY, INDIANA

ORR, Robert H.

PT SE NE 27-15-1E 5.11A

520 Avon Rd.

060-0020-0161-2

GUILFORD Taxing Unit

3-3-01 Key Number

600 100

YEAR	KEY NUMBER	LAND	BUILDINGS	TOTAL VALUATION	EXEMPTION	NET VALUE	J. P.	TRANSFERS TO	DATE OF INST'NT	DATE OF TRANSFER	KIND OF INST'NT	ALL OR PART
1965	3, 3, 1	600	1,000	1,700		700		The Otterbein Home	9/14/65	10/27/65	WD	ALL
								BRADLEY, RICHARD O. & JOYCE	9/20/71	1/21/72	WD	ALL
								520 Avon Rd., Plainfield, Ind. 46168				
1966	3, 3 1	600	100	700		700		ORR, H. P., ORR, Robert J. & ORR, Clyde, as joint tenants with rights of survivorship	8/5/74	8/7/74	WD	ALL
								520 Avon Ave., Plainfield, In 46168				
								ALLEN, BARBARA E AS TRUSTEE TO RECONVEY	9/14/81	9/15/81	WD	ALL
1967	3, 3 1	600	100	700		700		ORR, H. P. & ROBERT J. ORR AS JOINT TENANTS WITH RIGHTS OF SURV.	9/14/81	9/15/81	WD	ALL
								520 Avon Avenue, Plainfield, In 46168				
1968	3, 3 1	600	100	700		700						
1969	3, 3 1	140	30	170		170						
1970	3, 3 1	140	30	170		170						
1971	3, 3 1	140	30	170		170						
1972	3, 3 1	140	30	170		170						
	3-3-1	140	30	170		170						

FORM PRESCRIBED BY STATE BOARD OF ACCOUNTS
COUNTY FORM NO. 3-3-1

REAL ESTATE VALUATION AND TRANSFER RECORD
HENDRICKS COUNTY, INDIANA

ROY, Robert & OWEN, Everett O.
jointly to the survivor thereof.

PT SE NE 27-15-1E 5.11 A

GUILFORD Taxing Unit

3 - 3 - 01 Key Number

600
~~580~~ 100

	YEAR	KEY NUMBER	LAND	BUILDINGS	TOTAL VALUATION	EXEMPTION	NET VALUE	J. P.	TRANSFERS TO	DATE OF INST'NT	DATE OF TRANSFER	KIND OF INST'NT	ALL OR PART
1	1957	3, 3,	580		580		580		ROY, Robert R.	12/29/58	1/2/59	WD	ALL
2									GIBBS, J. Gordon	12/31/58	1/2/59	WD	ALL
3									ROY, Robert R.	5/3/62	5/5/62	QCD	all
4							14.04						
5	1958	3, 3,	580		580		580						
6													
7							14.67						
8													
9	1959	3, 3, 1	580		580		580						
10													
11							15.66						
12													
13	1960	3,3,01	580		580		580						
14													
15							17.34						
16													
17	1961	3, 3, 1	580		580		580						
18													
19							17.69						
20													
21	1962	3, 3, 1	600	100	700		700						
22													
23							20.13						
24													
25	1963	3, 3, 1	600	100	700		700						
26													
27							19.18						
28													
29	1964												
30		3, 3, 1	600	100	700		700						
31													
32							19.11						

FORM PRESCRIBED BY STATE BOARD OF ACCOUNTS
COUNTY FORM NO. TA 1, 1941.

REAL ESTATE VALUATION AND TRANSFER RECORD
HENDRICKS COUNTY, INDIANA

060-0020-0166-5

~~DELLACCA, John Jr. & Beulah A.~~
C/O Bobby Parker
558 Avon Rd.
Plainfield, Ind. ~~46168~~

PT SE ~~NE~~ 1.305A
27-15-1E

GUILFORD Taxing Unit
3-3-01-01 Key Number

220 9120

	YEAR	KEY NUMBER	LAND	BUILDINGS	TOTAL VALUATION	EXEMPTION	NET VALUE	J. P.	TRANSFERS TO	DATE OF INST'NT	DATE OF TRANSFER	KIND OF INST'NT	ALL OR PART
1	1965	3, 3, 1	220	9,120	9,340		9,340		PARKER, BARBARA J. 558 AVON ROAD, PLAINFIELD, INDIANA 46168	7/13/85	8/12/85	WD	ALL
5	1966	3, 3 1	220	9,120	9,340		9,340						
6	1967	3, 3 1	220	9,120	9,340		9,340						
13	1968	3, 3 1	220	9,120	9,340		9,340						
17	1969	3, 3 1	810	5,990	6,800	1,000 1000	5,800						
21	1970	3, 3 1	810	5,990	6,800	1,000 1000	5,800						
25	1971	3, 3 1	810	5,990	6,800		6,800						
29	1972	3, 3 1	810	5,990	6,800	~~1000~~ ~~1,000~~	5,800						
		3-3-1-1	810	5,990	6,800		6,800						

FORM PRESCRIBED BY STATE BOARD OF ACCOUNTS
COUNTY FORM NO. 3-3-1-1

REAL ESTATE VALUATION AND TRANSFER RECORD
HENDRICKS COUNTY, INDIANA

DELLACCA, John Jr. & Beulah A.

PT SE NE 27-15-1E 1.305 A

GUILFORD TAXING UNIT

3 - 3 - 01 - 01 KEY NUMBER

YEAR	KEY NUMBER	LAND	BUILDINGS	TOTAL VALUATION	EXEMPTION	NET VALUE	J. P.	TRANSFERS TO	DATE OF INST'NT	DATE OF TRANSFER	KIND OF INST'NT	ALL OR PART
		220 ~~200~~	9120 ~~5370~~ ~~5620~~					Add 3750 to Bldgs. in 1963				
1957	3, 3,	200	5,620	5,820	1,000	4,820						
					1000	116.64						
1958	3, 3,	200	5,620	5,820	1,000	4,820						
					1000	121.95						
1959	3, 3, 1	200	5,620	5,820	1,000	4,820						
					1000	130.14						
1960	3,3,01	200	5,620	5,820	1,000	4,820						
					1000	144.12						
1961	3, 3, 1	200	5,620	5,820	1,000	4,820						
					1000	147.01						
1962	3, 3, 1	220	5,370	5,590		5,590						
						160.71						
1963	3, 3, 1	220	9,120	9,340	1,000	8,340						
			+3750		1000	228.52						
1964	3, 3, 1	220	9,120	9,340		9,340						
						254.98						

FORM PRESCRIBED BY STATE BOARD OF ACCOUNTS
COUNTY FORM NO. TA 1, 1941.

REAL ESTATE VALUATION AND TRANSFER RECORD
HENDRICKS COUNTY, INDIANA

060-0020-0172-4

PT SE NE 27-15-1E ~~1.305A~~ 1.005A

GUILFORD Taxing Unit

3-3-01-02 Key Number

220 2360

YEAR	KEY NUMBER	LAND	BUILDINGS	TOTAL VALUATION	EXEMPTION	NET VALUE	J. P.	TRANSFERS TO	DATE OF INST'NT	DATE OF TRANSFER	KIND OF INST'NT	ALL OR PART
1965	3, 3, 1	220	2,360	2,580	1,000	1,580		PARKER, Bobby G. & Barbara J. 558 Avon Rd.,Plainfield,Ind. 46168	5/6/69	5/7/69	WD	ALL
					1000		30	DUNCAN, ROBERT J. & LINDA A. H&W 550 AVON ROAD PLAINFIELD IN 46168	5/9/79	5/15/79	wd	Pt ALL
1966	3, 3 1	220	2,360	2,580	1,000	1,580		~~MORGAN, THELMA M. 550 AVON ROAD PLAINFIELD IN 46168~~	~~5/9/79~~	~~5/15/79~~	~~TLE~~	~~ALL~~
					1000							
1967	3, 3 1	220	2,360	2,580	1,000	1,580		PARKER, BARBARA J 558 Avon Rd, Plainfield In 46168	11/1/80	1/9/81	ACD	ALL
					1000							
1968	3, 3 1	220	2,360	2,580	1,000	1,580						
					1000							
1969	3, 3 1	810	2,590	3,400		3,400						
1970	3, 3 1	810	2,590	3,400	1,000	2,400						
					1000							
1971	3, 3 1	810	2,590	3,400	1,000	2,400						
					1000							
1972					1000							
	3, 3 1	810	2,590	3,400	~~1,000~~	2,400						
	3-3-1-2	810	2,590	3,400	1,000	2,400						

FORM PRESCRIBED BY STATE BOARD OF ACCOUNTS
COUNTY FORM NO. 121, 1941

REAL ESTATE VALUATION AND TRANSFER RECORD
HENDRICKS COUNTY, INDIANA

DELLACCA, John Jr. & Beulah A.

PT SE NE 27-15-1E 1.305 A

GUILFORD Taxing Unit

3 - 3 - 01 - 02 Key Number

220 2360
~~200~~ ~~2270~~

	YEAR	KEY NUMBER	LAND	BUILDINGS	TOTAL VALUATION	EXEMPTION	NET VALUE	J. P.	TRANSFERS TO	DATE OF INST'NT	DATE OF TRANSFER	KIND OF INST'NT	ALL OR PART
1	1957	3, 3,	200	2,270	2,470		2,470						
2													
3													
4							59.77						
5	1958	3, 3,	200	2,270	2,470		2,470						
6													
7													
8							62.49						
9	1959	3, 3, 1	200	2,270	2,470		2,470						
10													
11													
12							66.69						
13	1960	3,3,01	200	2,270	2,470		2,470						
14													
15													
16							73.85						
17	1961	3, 3, 1	200	2,270	2,470		2,470						
18													
19													
20							75.34						
21	1962	3, 3, 1	220	2,360	2,580		2,580						
22													
23													
24							74.18						
25	1963	3, 3, 1	220	2,360	2,580		2,580						
26													
27													
28							70.69						
29	1964												
30		3, 3, 1	220	2,360	2,580	1,000	1,580						
31						1000							
32							43.13						

FORM PRESCRIBED BY STATE BOARD OF ACCOUNTS
COUNTY FORM NO. TA 1, 1941.

REAL ESTATE VALUATION AND TRANSFER RECORD
HENDRICKS COUNTY, INDIANA

NAME DUNCAN, ROBERT J. & LINDA A. H&W

ADDRESS 550 AVON ROAD
PLAINFIELD IN 46168

PT SE NE¼ 27-15-1E .30A
PT SE NE¼ 27-15-1E .13A

DESCRIPTION

Taxing Unit GUILFORD
3-3-01-02-01

Key Number 3-3-01-07-02

Parcel Number

5/15/79 WD

ASSESS 81'

TRANSFERS TO	DATE OF INST'NT	DATE OF TRANSFER	KIND OF INST'NT	ALL OR PART	TRANSFERS TO	DATE OF INST'NT	DATE OF TRANSFER	KIND OF INST'NT	ALL OR PART
MORGAN, THELMA M. LIFE ESTATE (1/3 INT.)	5/9/79	5/15/79	LIFE EST.	PT INT.					

REAL ESTATE TRANSFER RECORD
Hendricks County, Indiana

010-0020-0177-7

GUILFORD Taxing Unit

3-3-01-03 Key Number

PT SE NE 27-15-1E 4.00A

530 4410

Year	Key Number	Land	Buildings	Total Valuation	Exemption	Net Value	J. P.	Transfers To	Date of Inst'nt	Date of Transfer	Kind of Inst'nt	All or Part
1965	3, 3, 1	530	4,410	4,940		4,940		ALEJOS, LEOPOLDO & FANNY E. 580 Avon Road, Plainfield, Ind.	3/18/71	3/20/71	WD	ALL
								SAUER, James D. & Audrey A. (H&W)	5/3/76	5/5/76	WD	ALL
1966	3, 3 1	530	4,410	4,940		4,940		580 Avon Road, Plainfield, In 46168				
1967	3, 3 1	530	4,410	4,940		4,940						
1968	3, 3 1	530	4,410	4,940		4,940						
1969	3, 3 1	2,000	6,750	8,750		8,750						
1970	3, 3 1	2,000	6,750	8,750	1,000	8,750						
1971	3, 3 1	2,000	6,750	8,750		8,750						
1972					1000							
	3, 3 1	2,000	6,750	8,750	~~1,000~~	7,750						
	3-3-1-3	2,000	6,750	8,750	~~1,000~~ 1,000	7,750						

FORM PRESCRIBED BY THE STATE BOARD OF ACCOUNTS
COUNTY FORM NO. TA 1, 1941.

REAL ESTATE VALUATION AND TRANSFER RECORD
HENDRICKS COUNTY, INDIANA

FERGUSON, Paul & Clara M.

PT SE NE 27-15-1E 4.00 A

GUILFORD Taxing Unit

3 - 3 - 01 - 03 Key Number

530 4410
~~330~~ ~~4740~~

	YEAR	KEY NUMBER	LAND	BUILDINGS	TOTAL VALUATION	EXEMPTION	NET VALUE	J. P.	TRANSFERS TO	DATE OF INST'NT	DATE OF TRANSFER	KIND OF INST'NT	ALL OR PART
1	1957	3, 3,	330	4,740	5,070	1,000	4,070						
2													
3													
4						1000	98.49						
5	1958	3, 3,	330	4,740	5,070	1,000	4,070						
6													
7													
8						1000	102.97						
9	1959	3, 3, 1	330	4,740	5,070	1,000	4,070						
10													
11													
12						1000	109.89						
13	1960	3,3,01	330	4,740	5,070	1,000	4,070						
14													
15													
16						1000	121.69						
17	1961	3, 3, 1	330	4,740	5,070		5,070						
18													
19													
20							154.64						
21	1962	3, 3, 1	530	4,410	4,940		4,940						
22													
23													
24							142.03						
25	1963	3, 3, 1	530	4,410	4,940		4,940						
26													
27													
28							135.36						
29	1964	3, 3, 1	530	4,410	4,940		4,940						
30													
31													
32							134.86						

FORM PRESCRIBED BY STATE BOARD OF ACCOUNTS
COUNTY FORM NO. TA 1, 1941.

REAL ESTATE VALUATION AND TRANSFER RECORD
HENDRICKS COUNTY, INDIANA

060-0020-0182-1

HILL, Elmer Gene
P. O. Box 21102
Indianapolis, Indiana 46221

PT SE NE & PT NE SE 27-15-1E 2.00A

GUILFORD Taxing Unit
3-3-01-04 Key Number

270 270

YEAR	KEY NUMBER	LAND	BUILDINGS	TOTAL VALUATION	EXEMPTION	NET VALUE	J. P.	TRANSFERS TO	DATE OF INST'NT	DATE OF TRANSFER	KIND OF INST'NT	ALL OR PART
1965	3, 3, 1	270	270	540		540						
1966	3, 3 1	270	270	540		540						
1967	3, 3 1	270	270	540		540						
1968	3, 3 1	270	270	540		540						
1969	3, 3 1	800	1,010	1,810		1,810						
1970	3, 3 1	800	1,010	1,810		1,810						
1971	3, 3 1	800	1,010	1,810		1,810						
1972	3, 3 1	800	1,010	1,810		1,810						
	3-3-01-4	800	1,010	1,810		1,810						

FORM PRESCRIBED BY STATE BOARD OF ACCOUNTS
COUNTY FORM NO. [illegible]

REAL ESTATE VALUATION AND TRANSFER RECORD
HENDRICKS COUNTY, INDIANA

HILL, Elmer Gene

PT SE NE & PT NE SE 27-15-1E 2.00 A

GUILFORD Taxing Unit

3 - 3 - 01 - 04 Key Number

270 270
~~160~~ ~~370~~

	YEAR	KEY NUMBER	LAND	BUILDINGS	TOTAL VALUATION	EXEMPTION	NET VALUE	J. P.	TRANSFERS TO	DATE OF INST'NT	DATE OF TRANSFER	KIND OF INST'NT	ALL OR PART
1	1957	3, 3,	160	370	530		530						
2													
3													
4							12.83						
5	1958	3, 3,	160	370	530		530						
6													
7													
8							13.41						
9	1959	3, 3, 1	160	370	530		530						
10													
11													
12							14.31						
13	1960	3,3,01	160	370	530		530						
14													
15													
16							15.85						
17	1961	3, 3, 1	160	370	530		530						
18													
19													
20							16.17						
21	1962	3, 3, 1	270	270	540		540						
22													
23													
24							15.53	.					
25	1963	3, 3, 1	270	270	540		540						
26													
27													
28							14.80						
29	1964	3, 3, 1	270	270	540		540						
30													
31													
32							14.74						

FORM PRESCRIBED BY STATE BOARD OF ACCOUNTS
COUNTY FORM NO. TA 1, 1941.

REAL ESTATE VALUATION AND TRANSFER RECORD
HENDRICKS COUNTY, INDIANA

060-0020-0187.4

PAGE, Oren C. & Beatrice M.
570 Avon Road
Plainfield, Ind. 46168

PT SE NE 27-15-1E 2.00A

GUILFORD Taxing Unit
3-3-01-05 Key Number

270 1910

6/19/47

	YEAR	KEY NUMBER	LAND	BUILDINGS	TOTAL VALUATION	EXEMPTION	NET VALUE	J. P.	TRANSFERS TO	DATE OF INST'NT	DATE OF TRANSFER	KIND OF INST'NT	ALL OR PART
1	1965	3, 3, 1	270	1,910	2,180		2,180						
2													
3													
4													
5	1966	3, 3 1	270	1,910	2,180		2,180						
6													
7													
8													
9	1967	3, 3 1	270	1,910	2,180		2,180						
10													
11													
12													
13	1968	3, 3 1	270	1,910	2,180		2,180						
14													
15													
16													
17	1969	3, 3 1	1,070	2,240	3,310		3,310						
18													
19													
20													
21	1970	3, 3 1	1,070	2,240	3,310		3,310						
22													
23													
24													
25	1971	3, 3 1	1,070	2,240	3,310		3,310						
26													
27													
28													
29	1972												
30													
31		3, 3 1	1,070	2,240	3,310		3,310						
32		3-3-1-5	1,070	2,240	3,310		3,310						

FORM PRESCRIBED BY STATE BOARD OF ACCOUNTS
COUNTY FORM NO. TA 1, 1941.

REAL ESTATE VALUATION AND TRANSFER RECORD
HENDRICKS COUNTY, INDIANA

PAGE, Oren C. & Beatrice M.

GUILFORD Taxing Unit

PT SE NE 27-15-1E 2.00 A

3 - 3 - 01 - 05 Key Number

270 (~~210~~) 1910 (~~2040~~)

	YEAR	KEY NUMBER	LAND	BUILDINGS	TOTAL VALUATION	EXEMPTION	NET VALUE	J. P.	TRANSFERS TO	DATE OF INST'NT	DATE OF TRANSFER	KIND OF INST'NT	ALL OR PART
1	1957	3, 3,	210	2,040	2,250		2,250						
2													
3													
4							54.45						
5	1958	3, 3,	210	2,040	2,250		2,250						
6													
7													
8							56.92						
9	1959	3, 3, 1	210	2,040	2,250		2,250						
10													
11													
12							60.75						
13	1960	3,3,01	210	2,040	2,250		2,250						
14													
15													
16							67.27						
17	1961	3, 3, 1	210	2,040	2,250		2,250						
18													
19													
20							68.63						
21	1962	3, 3, 1	270	1,910	2,180		2,180						
22													
23													
24							62.68						
25	1963	3, 3, 1	270	1,910	2,180		2,180						
26													
27													
28							59.73						
29	1964												
30		3, 3, 1	270	1,910	2,180		2,180						
31													
32							59.51						

FORM PRESCRIBED BY STATE BOARD OF ACCOUNTS
COUNTY FORM NO. TA 1, 1941.

REAL ESTATE VALUATION AND TRANSFER RECORD
HENDRICKS COUNTY, INDIANA

~~DAUM, Horace & Alma Ruth~~ ~~1/2 int.~~
~~1660 Hawthorne Dr.~~
~~Plainfield, Ind. 46168~~

PT E NE 27-15-1E ~~26.50A~~ 21.67A

060-0020-0156-8

GUILFORD TAXING UNIT
3-3 KEY NUMBER

1450 (reference 21.47A by deed) *error made in subtraction, see other side

YEAR	KEY NUMBER	LAND	BUILDINGS	TOTAL VALUATION	EXEMPTION	NET VALUE	J. P.	TRANSFERS TO	DATE OF INST'NT	DATE OF TRANSFER	KIND OF INST'NT	ALL OR PART
1965	3, 3,	1,450		1,450		1,450		DAUM, HORACE L ~~1660 Hawthorne Dr, Plainfield In 46168~~ DAUM, ROBERT G. & LINDA K. H&W 1/5 INT, DAUM, ROBERT D., 1/10 INT., MARK A. DAUM, 1/10TH INT., MICHAEL A. DAUM, 1/10TH INT	11/23/81	1/25/82	Surv/Aff	ALL
1966	3, 3	1,450		1,450		1,450		(TOTAL INT. 1/2) DAUM, ROBERT G. & LINDA K. H&W 1/5 INT.,ROBERT D. DAUM, 1/10TH INT., MARK A. DAUM, 1/10th INT., MICHAEL A. DAUM, 1/10th INT.	12/27/82	12/29/82	QCD	PT INT
1967	3, 3	1,450		1,450		1,450		c/o ROBERT G. DAUM, 602 AVON RD, PLAINFIELD IN 46168	1/14/83	3/3/83	QCD	ALL
1968	3, 3	1,450		1,450		1,450						
1969	3, 3	2,650		2,650		2,650						
1970	3, 3	2,650		2,650		2,650						
1971	3, 3	2,650		2,650		2,650						
1972	3, 3	2,650		2,650		2,650						
	3-3	2,650		2,650		2,650						

FORM PRESCRIBED BY STATE BOARD OF ACCOUNTS
COUNTY FORM NO. T-1-131.

REAL ESTATE VALUATION AND TRANSFER RECORD
HENDRICKS COUNTY, INDIANA

DAUM, Horace & Alma Ruth

PT E NE 27-15-1E ~~34.30~~ A

GUILFORD Taxing Unit

3 - 3 Key Number

1450 ~~1760~~ ~~2050~~ ~~1750~~ ~~2060~~

~~31.77~~ ~~32.58~~ ~~33.95~~ ~~1.42~~ ~~30.84~~ ~~30.32~~ ~~29.77~~ ~~1450~~ 21.67A 29.23 ~~28.68~~ ~~28.13~~ 27.59 ~~27.04~~ * Error in subtraction

Val. on Lots. - 320 in 64 to Page 61

	YEAR	KEY NUMBER	LAND	BUILDINGS	TOTAL VALUATION	EXEMPTION	NET VALUE	J. P.	TRANSFERS TO	DATE OF INST'NT	DATE OF TRANSFER	KIND OF INST'NT	ALL OR PART
1	1957	3, 3,	2,060		2,060		2,060	.55	WALLACE, Dennis E. (Unmarried)	1/17/58	1/25/58	WD	pt
2		3-3	2050		2050		2050	.62	PEDIGO, Robert P. & Edna M.	3/31/58	4/16/58	WD	PT
3								.55	Burnet-Binford Lumber Co., Inc.	10/18/58	10/20/58	WD	PT
4							49.85	.61	ELLIS, Ogden & Lillian	6/15/59	7/6/59	WD	PT
5	1958	3, 3,	2,040		2,040		2,040	.55	RICE, ULYSSES W. & Jamie L.	4/13/60	4/16/60	WD	PT
6			2,030		2,030		2,030	.55	COLEMAN, Charles E. & Mary L.	5/3/60	5/26/60	WD	Pt
7								.55	PILKENTON, Paul B. & Nellie H.	8/18/60	9/2/60	WD	PT
8							51.36	.55	Leech Lumber & Coal Company, Inc.	4/17/61	4/18/61	WD	PT
9	1959	3, 3,	2,010		2,010		2,010	.54	MASTEN, Sanders W. & Rosemary Tract #18	5/12/61	5/15/61	WD	Pt
10								.55	LAYMAN, Jack R. & Nadine M. Tract #6	7/11/61	7/17/61	WD	Pt
11								.55	LEECH LUMBER & COAL COMPANY " # 10	8/3/61	8/14/61	WD	Pt
12							54.27	.54	COOKSEY, Earl L. & Ruth E. " #20	10/7/61	10/13/61	WD	Pt
13	1960	3,3	1,970		1,970		1,970	.55	FRYE, Harold L. & Joan E. Tract #1	2/10/62	2/13/62	WD	PT
14													
15		3,3	1,950		1,950		1,950	.54	CLEMENT, Gene V. & Joyce L. Tract #19	10/10/62	10/15/62	WD	PT
16							58.30	4.83	HORACE DAUM'S NORTH SUBDIVISION	4/13/64	4/23/64	PLAT	PT
17	1961	3, 3,	1,810		1,810		1,810						
18													
19													
20							55.21						
21	1962	3, 3	1,800		1,800		1,800						
22													
23													
24							51.75						
25	1963	3, 3,	1,760		1,760		1,760						
26													
27													
28							48.22						
29	1964												
30		3, 3,	1,450		1,450		1,450						
31			-310										
32							39.59						

FORM PRESCRIBED BY STATE BOARD OF ACCOUNTS
COUNTY FORM NO. TA 1, 1941.

REAL ESTATE VALUATION AND TRANSFER RECORD
HENDRICKS COUNTY, INDIANA

#INGLE, HARRISON
~~INGLE, Harrison D. & Donna~~
~~510 Avon Rd.~~, Box 162
Plainfield, Ind. 46168

PT NE SE 27-15-1E 0.96A

060-0020-0192-9

GUILFORD TAXING UNIT
3-3-01-06 KEY NUMBER

130 1040

YEAR	KEY NUMBER	LAND	BUILDINGS	TOTAL VALUATION	EXEMPTION	NET VALUE	J. P.	TRANSFERS TO	DATE OF INST'NT	DATE OF TRANSFER	KIND OF INST'NT	ALL OR PART
1965	3, 3, 1	130	1,040	1,170	1,170 SE 1170			INGLE, HARRISON DALE INGLE, HARRISON DALE, INGLE, GEORGE H. INGLE, INGLE, WILLIAM DALE AS JOINT TENATS WITH FULL RIGHTS OF SURVIVORSHIP AND NOT AS TENANTS IN COMMON 510 Avon Rd. Plainfield, In 46168	1/16/78 1/16/78	1/20/78 1/20/78	SUR/AFF WD	ALL ALL
1966	3, 3 1	130	1,040	1,170	1,170 SE 1170							
1967	3, 3 1	130	1,040	1,170	620 S.E. 620	550						
1968	3, 3 1	130	1,040	1,170	640 SE 640	530						
1969	3, 3 1	490	2,770	3,260	170 SE 170	3,090						
1970	3, 3 1	490	2,770	3,260	2,000 SE 2000	1,260						
1971	3, 3 1	490	1,890	2,380	2,000 SE 2000	380						
1972	3, 3 1	490	1,890	2,380	~~2,000~~ SE 2000	380						
	3-3-1-6	490	1,890	2,380	2,140 SE 2140	240						

FORM PRESCRIBED BY STATE BOARD OF ACCOUNTS
COUNTY FORM NO. TA 1, 1941.

REAL ESTATE VALUATION AND TRANSFER RECORD
HENDRICKS COUNTY, INDIANA

~~BAIRE, Harold C. & Opal~~

PT NE SE 27-15-1E .96 A

GUILFORD Taxing Unit

3 - 3 - 01 - 06 Key Number

130 ~~100~~ 1040 ~~1110~~

	YEAR	KEY NUMBER	LAND	BUILDINGS	TOTAL VALUATION	EXEMPTION	NET VALUE	J. P.
1	1957	3, 3,	100	1,110	1,210	600	610	
2								
3								
4						600	14.76	
5	1958	3, 3,	100	1,110	1,210	600	610	
6								
7								
8						600	15.43	
9	1959	3, 3, 1	100	1,110	1,210	600	610	
10								
11								
12						600	14.47	
13	1960	3,3,01	100	1,110	1,210		1,210	
14								
15								
16							36.18	
17	1961	3, 3, 1	100	1,110	1,210		1,210	
18								
19								
20							36.91	
21	1962	3, 3, 1	130	1,040	1,170		1,170	
22								
23								
24							33.64	
25	1963	3, 3, 1	130	1,040	1,170		1,170	
26								
27								
28							32.06	
29	1964							
30		3, 3, 1	130	1,040	1,170		1,170	
31								
32							31.94	

TRANSFERS TO	DATE OF INST'NT	DATE OF TRANSFER	KIND OF INST'NT	ALL OR PART
INGLE, Harrison D. & Donna	5/2/64	5/2/64	WD	All

FORM PRESCRIBED BY STATE BOARD OF ACCOUNTS
COUNTY FORM NO. TA 1, 1941.

REAL ESTATE VALUATION AND TRANSFER RECORD
HENDRICKS COUNTY, INDIANA

060-0020-0197-1

JACKSON, Rose L. % Clifford Jackson
P. O. Box 184
Plainfield, Ind. 46168

PT SE NE & PT NE SE 27-15-1E 2.69A
Pt NE SE 27-15-1E .15A

GUILFORD Taxing Unit
3-3-01-06-01 Key Number
3-3-01-06-01-01

280 160

Year	Key Number	Land	Buildings	Total Valuation	Exemption	Net Value	J. P.	Transfers To	Date of Inst'nt	Date of Transfer	Kind of Inst'nt	All or Part
1965	3, 3, 1	280	160	440		440						
1966	3, 3 1	280	160	440		440						
1967	3, 3 1	280	160	440		440						
1968	3, 3 1	280	160	440		440						
1969	3, 3 1	920	4,950	5,870		5,870						
1970	3, 3 1	920	4,950	5,870	1,000 1000	4,870						
1971	3, 3 1	920	4,950	5,870	1,000 1000	4,870						
1972	3, 3 1	920	4,950	5,870	1000 ~~1,000~~	4,870						
	3-3-1-6	920	4,950	5,870	~~1,000~~	4,870						

FORM PRESCRIBED BY STATE BOARD OF ACCOUNTS
COUNTY FORM NO. TA 7, 1941.

REAL ESTATE VALUATION AND TRANSFER RECORD
HENDRICKS COUNTY, INDIANA

~~ANDREWS, Chas. K. & Geo. L. Lewis~~

PT SE NE & PTNE SE 27-15-1E 2.69 A
PT NE SE 27-15-1E 0.15 A

GUILFORD Taxing Unit

3 - 3 - 01 - 06-01 Key Number
3 - 3 - 01 -06-01-01

280 160

YEAR	KEY NUMBER	LAND	BUILDINGS	TOTAL VALUATION	EXEMPTION	NET VALUE	J. P.
1957	3, 3,	280		280		280	
						6.78	
1958	3, 3,	280		280		280	
						7.08	
1959	3, 3, 1	280		280		280	
						7.56	
1960	3,3,01	280		280		280	
						8.37	
1961	3, 3, 1	280		280		280	
						8.54	
1962	3, 3, 1	280	160	440		440	
						12.65	
1963	3, 3, 1	280	160	440		440	
						12.06	
1964	3, 3, 1	280	160	440		440	
						12.01	

TRANSFERS TO	DATE OF INST'NT	DATE OF TRANSFER	KIND OF INST'NT	ALL OR PART
LEWIS, George L.	10/14/57	11/25/57	WD	ALL
TAYLOR, Crawford(trustee to reconvey)	11/23/57	11/25/57	WD	ALL
LEWIS, George L. & Leafy O.	11/23/57	11/23/57	QCD	ALL
GRIDER, Herman C. & Ruby M.	4/6/61	6/29/61	WD	ALL
ANDREWS, Raymond E. & Alice H.	8/20/62	8/20/62	WD	ALL
JACKSON, Rose L.	2/4/64	2/4/64	WD	all

FORM PRESCRIBED BY STATE BOARD OF ACCOUNTS
COUNTY FORM NO. TA 1, 1941.

REAL ESTATE VALUATION AND TRANSFER RECORD
HENDRICKS COUNTY, INDIANA

060-0020-0202-9

PT NE SE 27-15-1E .48 ~~0.53A~~

GUILFORD TAXING UNIT

3-3-01-06-02 KEY NUMBER

60
70 1550

YEAR	KEY NUMBER	LAND	BUILDINGS	TOTAL VALUATION	EXEMPTION	NET VALUE	J. P.	TRANSFERS TO	DATE OF INST'NT	DATE OF TRANSFER	KIND OF INST'NT	ALL OR PART
1965	3, 3, 1	60	1,550	1,610		1,610	5'	HARRIS, Thomas & Ruth STOUT, Ora M. & Lula	7/10/65 2/15/66	7/12/65 2/15/66	WD WD	PT all
								HOLLOWAY, CLAYTON & JUNE R. #2, Box 133, Clayton, Ind. 46118	11/18/69	11/18/69	WD	ALL
1966	3, 3 1	60	1,550	1,610		1,610		HOLLOWAY, ERNEST J. 501 Avon Ave., Plfd., IN 46168	10/21/88	10/21/88	QCD	ALL
1967	3, 3 1	60	1,550	1,610		1,610						
1968	3, 3 1	60	1,550	1,610		1,610						
1969	3, 3 1	360	1,530	1,890		1,890						
1970	3, 3 1	360	1,530	1,890		1,890						
1971	3, 3 1	360	1,530	1,890		1,890						
1972	3, 3 1	360	1,530	1,890		1,890						
	3-3-1-6-	360	1,530	1,890		1,890						

FORM PRESCRIBED BY STATE BOARD OF ACCOUNTS
COUNTY FORM NO. TA 1, 1941

REAL ESTATE VALUATION AND TRANSFER RECORD
HENDRICKS COUNTY, INDIANA

ROBINS, IRA & STELLA (in error)
~~TODOROFF, Milan~~

PT NE SE 27-15-1E 0.53 A

GUILFORD Taxing Unit

3 - 3 - 01 -06 -02 Key Number

70 1550
~~50~~ ~~1780~~ ~~800~~

	YEAR	KEY NUMBER	LAND	BUILDINGS	TOTAL VALUATION	EXEMPTION	NET VALUE	J. P.	TRANSFERS TO	DATE OF INST'NT	DATE OF TRANSFER	KIND OF INST'NT	ALL OR PART
1	1957	3, 3,	50	800	850		850	.01	~~HARRIS, Thomas L. Ruth~~ In Error	8/15/61	8/16/61	WD	ALL
2													
3													
4							20.57						
5	1958	3, 3,	50	800	850		850						
6													
7													
8							21.51						
9	1959	3, 3, 1	50	1,780	1,830		1,830						
10													
11													
12							49.41						
13	1960	3,3,01	50	1,780	1,830		1,830						
14													
15													
16							54.72						
17	1961	3, 3, 1	50	1,780	1,830		1,830						
18													
19													
20							55.82						
21	1962	3, 3, 1	70	1,550	1,620		1,620						
22													
23													
24							46.58						
25	1963	3, 3, 1	70	1,550	1,620		1,620						
26													
27													
28							44.39						
29	1964												
30		3, 3, 1	70	1,550	1,620		1,620						
31													
32							44.23						

FORM PRESCRIBED BY STATE BOARD OF ACCOUNTS
COUNTY FORM NO. TA 1, 1941.

REAL ESTATE VALUATION AND TRANSFER RECORD
HENDRICKS COUNTY, INDIANA

~~PARKER, Bobby G. & Barbara J.~~

PT SE NE 27-15-1E .52A ~~0.65A~~

060-0020-0207-1

GUILFORD Taxing Unit

3-3-01-07 Key Number

110 780

	Year	Key Number	Land	Buildings	Total Valuation	Exemption	Net Value	J. P.	Transfers To	Date of Inst'nt	Date of Transfer	Kind of Inst'nt	All or Part
1	1965	3, 3, 1	110	780	890		890		PARKER, Bobby G. & Barbara J.	5/6/69	5/7/69	WD	ALL
2									550 Avon Road, Plainfield, Ind.				
3													~~Pt~~
4								.13	DUNCAN, ROBERT J. & LINDA A. H&W	5/9/79	5/15/79	WD	~~ALL~~
5	1966	3, 3 1	110	780	890		890		550 AVON ROAD, PLAINFIELD, IN 46168				
6									(3-3-01-02-01 + 3-3-01-07-02)				
7									~~MORGAN, THELMA M.~~	~~5/9/79~~	~~5/15/79~~	~~TLE~~	~~ALL~~
8									~~550 AVON ROAD, PLAINFIELD, IN 46168~~				
9	1967	3, 3 1	110	780	890		890						
10													
11													
12													
13	1968	3, 3 1	110	780	890		890						
14													
15													
16													
17	1969	3, 3 1	610	1,490	2,100		2,100						
18													
19													
20													
21	1970	3, 3 1	610	1,490	2,100		2,100						
22													
23													
24													
25	1971	3, 3 1	610	1,490	2,100		2,100						
26													
27													
28													
29	1972												
30													
31		3, 3 1	610	1,490	2,100		2,100						
32													

FORM PRESCRIBED BY STATE BOARD OF ACCOUNTS
COUNTY FORM NO. 3-3-1-7

610 1,490 2,100 2,100

REAL ESTATE VALUATION AND TRANSFER RECORD
HENDRICKS COUNTY, INDIANA

1.99

210
.47

DELLACCA, John Jr. & Beulah A.

GUILFORD Taxing Unit

PT SE NE 27-15-1E .65 A

3 - 3 - 01 - 07 Key Number

110 ~~40~~ 780 ~~1560~~

	YEAR	KEY NUMBER	LAND	BUILDINGS	TOTAL VALUATION	EXEMPTION	NET VALUE	J. P.	TRANSFERS TO	DATE OF INST'NT	DATE OF TRANSFER	KIND OF INST'NT	ALL OR PART
1	1957	3, 3,	40		40		40						
2													
3							.97						
4													
5	1958	3, 3,	40		40		40						
6													
7							1.01						
8													
9	1959 3,	3, 1	40		40		40						
10													
11							1.08						
12													
13	1960	3,3,01	40		40		40						
14													
15							1.20						
16													
17	1961 3,	3, 1	40	1,560	1,600		1,600						
18													
19				+1560			48.80						
20													
21	1962 3,	3, 1	110	780	890		890						
22													
23							25.59						
24													
25	1963 3,	3, 1	110	780	890		890						
26													
27							24.39						
28													
29	1964 3,	3, 1	110	780	890		890						
30													
31							24.30						
32													

FORM PRESCRIBED BY STATE BOARD OF ACCOUNTS
COUNTY FORM NO. TA 1, 1941.

REAL ESTATE VALUATION AND TRANSFER RECORD
HENDRICKS COUNTY, INDIANA

PROCTOR, NORMAN D. & DESSIE P.
R330 1404 7211
PLAINFIELD, IND. 46168

PT SE NE 27-15-1E 1.35A

060-0020-0212-6

GUILFORD Taxing Unit

3-3-01-07-01 Key Number

180 3350 2150

And Chg Bldg 1200-1967

YEAR	KEY NUMBER	LAND	BUILDINGS	TOTAL VALUATION	EXEMPTION	NET VALUE	J. P.
1965	3, 3, 1	180	2,150	2,330	1,000	1,330	
					1000		
1966	3, 3 1	180	2,150	2,330	1,000	1,330	
					1000		
1967	3, 3 1	180	3,350	3,530	1,000	2,530	
			+1200		1000		
1968	3, 3 1	180	3,350	3,530	1,000	2,530	
					1000		
1969	3, 3 1	840	3,280	4,120	1,000	3,120	
					1000		
1970	3, 3 1	840	3,280	4,120	1,000	3,120	
					1000		
1971	3, 3 1	840	3,280	4,120	1,000	3,120	
					1000		
1972					1000		
	3, 3 1	840	3,280	4,120	~~1,000~~	3,120	
					1000		
	3-3-1-7-	840	3,280	4,120	1,000	3,120	

TRANSFERS TO	DATE OF INST'NT	DATE OF TRANSFER	KIND OF INST'NT	ALL OR PART
PROCTOR JESSIE R 530 Avon Ave Plainfield Ind 46168	2/27/74	5/14/74	Aff	All
ORR, H.P. & ROBERT J. ORR AS JOINT TENANTS WITH RIGHTS OF SURVIVORSHIP & NOT AS TENANTS IN COMMON				
520 Avon Road, Plainfield, In 46168	8/20/85	8/20/85	WD	ALL

FORM PRESCRIBED BY STATE BOARD OF ACCOUNTS
COUNTY FORM NO. 3

REAL ESTATE VALUATION AND TRANSFER RECORD
HENDRICKS COUNTY, INDIANA

PROCTOR, Norman J. & Jessie R.

PT SE NE 27-15-1E 1.35 A

GUILFORD — Taxing Unit

3 - 3 - 01 - 07 -01 — Key Number

180 2150
~~140~~ ~~1690~~

	YEAR	KEY NUMBER	LAND	BUILDINGS	TOTAL VALUATION	EXEMPTION	NET VALUE	J. P.	TRANSFERS TO	DATE OF INST'NT	DATE OF TRANSFER	KIND OF INST'NT	ALL OR PART
1	1957	3, 3,	140	1,690	1,830	910	920						
2													
3													
4						910	22.26						
5	1958	3, 3,	140	1,690	1,830	910	920						
6													
7													
8						910	23.28						
9	1959	3, 3, 1	140	1,690	1,830	910	920						
10													
11													
12						910	24.84						
13	1960	3,3,01	140	1,690	1,830	910	920						
14													
15													
16						910	27.51						
17	1961	3, 3, 1	140	1,690	1,830	910	920						
18													
19													
20						910	28.06						
21	1962	3, 3, 1	180	2,150	2,330	1,000	1,330						
22													
23													
24						1000	38.24						
25	1963	3, 3, 1	180	2,150	2,330	1,000	1,330						
26													
27													
28						1000	36.44						
29	1964												
30		3, 3, 1	180	2,150	2,330	1,000	1,330						
31													
32						1000	36.30						

FORM PRESCRIBED BY STATE BOARD OF ACCOUNTS
COUNTY FORM NO. TA 1, 1941.

REAL ESTATE VALUATION AND TRANSFER RECORD
HENDRICKS COUNTY, INDIANA

~~WALLACE, Dennis E.~~

PT E NE 27-15-1E 0.55A

Tract16

060-0020-0217-9

GUILFORD Taxing Unit

3-3-02 Key Number

150 4570

YEAR	KEY NUMBER	LAND	BUILDINGS	TOTAL VALUATION	EXEMPTION	NET VALUE	J. P.	TRANSFERS TO	DATE OF INST'NT	DATE OF TRANSFER	KIND OF INST'NT	ALL OR PART
1965	3, 3, 2	150	4,570	4,720		4,720		JOHNSON, Charles D. Trustee to Reconvey	11/12/65	11/15/65	WD	ALL
								~~WALLACE, Dennis E. & Martha E.~~	11/12/65	11/15/65	WD	ALL
								WALLACE, MARTHA E., unmarried	7/16/70	7/17/70	QCD	all
1966	3, 3 2	150	4,570	4,720		4,720		ERVIN, GEORGE W. & VICTORIA I.	11/25/70	11/30/70	WD	ALL
								TRINKLE, STEPHEN & KRISTIN H&W 686 Avon Road, Plainfield, Ind.	3/16/73	3/20/73	WD	All
1967	3, 3 2	150	4,570	4,720		4,720		FOX, PAUL F & D. DENISE H&W 686 Avon Avenue, Plainfield, In 46168	4/30/81	5/1/81	WD	ALL
								MEYER, WILLIAM R. & MARY ANN HW 686 AVON AVE., PLAINFIELD, INDIANA	5/20/86	5/23/86	WD	ALL
1968	3, 3 2	150	4,570	4,720		4,720			46168			
1969	3, 3 2	830	4,490	5,320		5,320						
1970	3, 3 2	830	4,490	5,320		5,320						
1971	3, 3 2	830	4,490	5,320	1,000	4,320						
1972					1000							
	3, 3 2	830	4,490	5,320	~~1,000~~ 1000	4,320						
	33-2	830	4,490	5,320	1,000	4,320						

FORM PRESCRIBED BY STATE BOARD OF ACCOUNTS
COUNTY FORM NO. 33-190.

REAL ESTATE VALUATION AND TRANSFER RECORD
HENDRICKS COUNTY, INDIANA

WALLACE, Dennis E. (Unmarried)

PT E NE 27-15-1E .55A

GUILFORD Taxing Unit

3-3-02 Key Number

150
~~80~~
10

4570
~~3820~~

	YEAR	KEY NUMBER	LAND	BUILDINGS	TOTAL VALUATION	EXEMPTION	NET VALUE	J. P.	TRANSFERS TO	DATE OF INST'NT	DATE OF TRANSFER	KIND OF INST'NT	ALL OR PART
1	1957	3-3-02	10		10		10						
2													
3													
4													
5	1958	3, 3,	80		80		80						
6													
7			+70										
8			80				2.02						
9	1959	3, 3, 2			80	40	40						
10													
11													
12						40	1.08						
13	1960												
14		3,3,02	80	3,820	3,900	1,000	2,900						
15													
16			+30	+3820		1000	86.71						
17	1961	3, 3, 2	80	3,820	3,900	800	3,100						
18													
19													
20						800	94.55						
21	1962												
22		3, 3, 2	150	4,570	4,720		4,720						
23													
24							135.70						
25	1963	3, 3, 2	150	4,570	4,720		4,720						
26													
27													
28							129.33						
29	1964												
30		3, 3, 2	150	4,570	4,720		4,720						
31													
32							128.86						

FORM PRESCRIBED BY STATE BOARD OF ACCOUNTS
COUNTY FORM NO. TA 1, 1941.

Plotted-AEH.

176
16-17

REAL ESTATE VALUATION AND TRANSFER RECORD
HENDRICKS COUNTY, INDIANA

060-0020-0222-3

PEDIGO, Robert P. & Edna M.
611 W. Township Line Rd.
Plainfield, Ind. 46168

PT E NE 0.62A 27-15-1E

~~GUILFORD~~ TAXING UNIT
3-3-03 KEY NUMBER

170 4960

4/16/58

YEAR	KEY NUMBER	LAND	BUILDINGS	TOTAL VALUATION	EXEMPTION	NET VALUE	J. P.	TRANSFERS TO	DATE OF INST'NT	DATE OF TRANSFER	KIND OF INST'NT	ALL OR PART
1965	3, 3, 3	170	4,960	5,130	1,000	4,130						
					1000							
1966	3, 3 3	170	4,960	5,130	1,000	4,130						
					1000							
1967	3, 3 3	170	4,960	5,130	1,000	4,130						
					1000							
1968	3, 3 3	170	4,960	5,130	1,000	4,130						
					1000							
1969	3, 3 3	830	5,590	6,420	1,000	5,420						
					1000							
1970	3, 3 3	830	5,590	6,420	1,000	5,420						
					1000							
1971	3, 3 3	830	5,590	6,420	1,000	5,420						
					1000							
1972					1000							
	3, 3 3	830	5,590	6,420	~~1,000~~	5,420						
	30343	830	5,590	6,420	1,000	5,420						

FORM PRESCRIBED BY STATE BOARD OF ACCOUNTS
COUNTY FORM NO. 21-19.

REAL ESTATE VALUATION AND TRANSFER RECORD
HENDRICKS COUNTY, INDIANA

PEDIGO, Robert P. & Edna M.

PT E NE 27-15-1E .62 A

GUILFORD TAXING UNIT

3 - 3 - 03 KEY NUMBER

170
~~80~~
~~10~~

4960
~~4660~~

YEAR	KEY NUMBER	LAND	BUILDINGS	TOTAL VALUATION	EXEMPTION	NET VALUE	J. P.	TRANSFERS TO	DATE OF INST'NT	DATE OF TRANSFER	KIND OF INST'NT	ALL OR PART
1957												
1958	3, 3,	80		80		80						
		+70				2.02						
1959	3, 3, 3	80		80	40	40						
					40	1.08						
1960	3,3,03	80	4,660	4,740	1,000	3,740						
			+4660		1000	111.83						
1961	3, 3, 3	80	4,660	4,740	1,000	3,740						
					1000	114.07						
1962	3, 3, 3	170	4,960	5,130	1,000	4,130						
					1000	118.74						
1963	3, 3, 3	170	4,960	5,130	1,000	4,130						
					1000	113.16						
1964	3, 3,	170	4,960	5,130	1,000	4,130						
					1000	112.75						

FORM PRESCRIBED BY STATE BOARD OF ACCOUNTS
COUNTY FORM NO. TA 1, 1941.

176
268

Platted-AEH

REAL ESTATE VALUATION AND TRANSFER RECORD
HENDRICKS COUNTY, INDIANA

060-0020-0227-6

WARRANTY Deed

PT E NE 27-15-1E 0.55 A

GUILFORD Taxing Unit

3-3-04 Key Number

280 5480

YEAR	KEY NUMBER	LAND	BUILDINGS	TOTAL VALUATION	EXEMPTION	NET VALUE	J. P.
1965	3, 3, 4	280	5,680	5,960	1,000	4,960	
					1000		
1966	3, 3 4	280	5,680	5,960	1,000	4,960	
					1000		
1967	3, 3 4	280	5,680	5,960	1,000	4,960	
					1000		
1968	3, 3 4	280	5,680	5,960	1,000	4,960	
					1000		
1969	3, 3 4	830	5,830	6,660	1,000	5,660	
					1000		
1970	3, 3 4	830	5,830	6,660	1,000	5,660	
					1000		
1971	3, 3 4	830	5,830	6,660	1,000	5,660	
					1000		
1972					1000		
	3, 3 4	830	5,830	6,660	~~1,000~~	5,660	
	3-3-4	830	5,830	6,660	1,000	5,660	

TRANSFERS TO	DATE OF INST'NT	DATE OF TRANSFER	KIND OF INST'NT	ALL OR PART
BLAUGRUND, Jack & Elaine R.	2/26/66	2/26/66	WD	all
JONES, John J.,JR. & Marga ret E.				
680 Avon Ave.,Plainfield,In.(H&W)	3/20/72	3/22/72	WD	ALL

FORM PRESCRIBED BY STATE BOARD OF ACCOUNTS
COUNTY FORM NO. TA 1, 1941.

REAL ESTATE VALUATION AND TRANSFER RECORD
HENDRICKS COUNTY, INDIANA

Burnet-Binford Lumber Co., Inc. PT E NE 27-15-1E .55 A

Guilford TAXING UNIT

3-3-04 KEY NUMBER

280 ~~100~~ ~~10~~ 5680 ~~5040~~

YEAR	KEY NUMBER	LAND	BUILDINGS	TOTAL VALUATION	EXEMPTION	NET VALUE	J. P.
1957							
1958	3, 3,	10		10		10	
						.25	
1959	3, 3, 4	10		10		10	
						.27	
1960	3,3,04	100	5,040	5,140	1,000	4,140	
		+90	+5040		1000	123.79	
1961	3, 3, 4	100	5,040	5,140	1,000	4,140	
					1000	126.27	
1962	3, 3, 4	280	5,680	5,960	1,000	4,960	
					1000	142.60	
1963	3, 3, 4	280	5,680	5,960	1,000	4,960	
					1000	135.90	
1964	3, 3, 4	280	5,680	5,960	1,000	4,960	
					1000	135.41	

TRANSFERS TO	DATE OF INST'NT	DATE OF TRANSFER	KIND OF INST'NT	ALL OR PART
WARBINTON, Fred P. & Barbara Lee	6/25/59	6/27/59	WD	ALL

FORM PRESCRIBED BY STATE BOARD OF ACCOUNTS
COUNTY FORM NO. TA 1, 1941.

177 / 58.60

REAL ESTATE VALUATION AND TRANSFER RECORD
HENDRICKS COUNTY, INDIANA

Platted - AEH.

060-0020-0232-0

~~BRIDGES, Emma Lou & BRIDGES, Helen B.~~

PT E NE 27-15-1E 0.61A

Tract 22

GUILFORD TAXING UNIT

3-3-05 KEY NUMBER

160 4470

YEAR	KEY NUMBER	LAND	BUILDINGS	TOTAL VALUATION	EXEMPTION	NET VALUE	J. P.	TRANSFERS TO	DATE OF INST'NT	DATE OF TRANSFER	KIND OF INST'NT	ALL OR PART
1965	3, 3, 5	160	4,470	4,630	1,000	3,630		NATALIE, AUGUST M. 613 Township Line Rd.,Plainfield,Ind.	7/10/73	7/13/73	WD	ALL
					1000			NATALIE, AUGUST M. & PATRICIA ANN H&W 613 TOWNSHIP LINE RD, PLAINFIELD, IND. 46168	2/19/75	2/26/75	WD	ALL
1966	3, 3 5	160	4,470	4,630		4,630		APMAN, JEFFRY R. & KATHRYN L. H&W 613 Township Rd, Plainfield, In 46168	7/24/78	7/26/78	WD	ALL
								APMAN, JEFFRY R. & KATHRYN L. HW 613 TOWNSHIP RD., PLAINFIELD, INDIANA 46168	3/4/86	3/6/86	WD	ALL
1967	3, 3 5	160	4,470	4,630		4,630		(RE-RECORDED TO CORRECT LEGAL) KENNEDY, JODEENA KAY 613 W Township Line Rd, Plainfield, In 46168	4/23/86	4/24/86	WD	ALL
1968	3, 3 5	160	4,470	4,630		4,630		CULP, JOHN KINSEY & JODEENA KAY HW 613 W. TOWNSHIP LINE ROAD, PLAINFIELD, INDIANA 46168	5/1/87	5/7/87	QCD	ALL
1969	3, 3 5	830	4,610	5,440		5,440						
1970	3, 3 5	830	4,610	5,440		5,440						
1971	3, 3 5	830	4,610	5,440		5,440						
1972	3, 3 5	830	4,610	5,440		5,440						
	3-3-5	830	4,610	5,440		5,440						

FORM PRESCRIBED BY STATE BOARD OF ACCOUNTS
COUNTY FORM NO. TA 1, 1941

REAL ESTATE VALUATI[illegible]NSFER RECORD
HEND[illegible]CK[illegible]NDIANA

ELLIS, Ogden & Lillian

PT E NE 27-15-1E .61A
Tract 22

GUILFORD Taxing Unit
3-3-05 Key Number

160
~~40~~
~~20~~ 4470 ~~4040~~

	YEAR	KEY NUMBER	LAND	BUILDINGS	TOTAL VALUATION	EXEMPTION	NET VALUE	J. P.
1	1957							
2								
3								
4								
5	1958							
6								
7								
8								
9	1959	3, 3, 5	20		20		20	
10								
11								
12							.54	
13	1960	3,3,05	110	4,040	4,150		4,150	
14								
15								
16			+90	+4040			124.08	
17	1961	3, 3, 5	110	4,040	4,150	1,000	3,150	
18								
19								
20						1000	96.08	
21	1962	3, 3, 5	160	4,470	4,630	1,000	3,630	
22								
23								
24						1000	104.36	
25	1963	3, 3, 5	160	4,470	4,630	1,000	3,630	
26								
27								
28						1000	99.46	
29	1964							
30		3, 3, 5	160	4,470	4,630	1,000	3,630	
31								
32						1000	99.10	

TRANSFERS TO	DATE OF INST'NT	DATE OF TRANSFER	KIND OF INST'NT	ALL OR PART
BRIDGES, Emma Lou & Helen B., BALDOCK, James L., joint tenants and to the survivor of them	8/6/60	8/9/60	WD	ALL
BRIDGES, Emma Lou & BRIDGES, Helen B.	5/11/63	5/13/63	AFF	ALL

FORM PRESCRIBED BY STATE BOARD OF ACCOUNTS
COUNTY FORM NO. TA 1, 1941.

178/578

REAL ESTATE VALUATION AND TRANSFER RECORD
HENDRICKS COUNTY, INDIANA

Platted AEH

/RICE, Ulysses W. & Jennie L./

PT E NE 27-15-1E 0.55A

060-0020-0237-3

GUILFORD Taxing Unit

3-3-06 Key Number

140 5250

	YEAR	KEY NUMBER	LAND	BUILDINGS	TOTAL VALUATION	EXEMPTION	NET VALUE	J. P.	TRANSFERS TO	DATE OF INST'NT	DATE OF TRANSFER	KIND OF INST'NT	ALL OR PART
1	1965	3, 3, 6	140		140		140						
2									ELLIS, Ogden & Lillian L.	4/19/66	4/22/66	WD	all
3									MILLER, Robert L. & Janet	6/16/67	6/19/67	WD	ALL
4									674 Avon Rd., Plainfield, Ind. 46168				
5	1966	3, 3 6	140		140		140						
6													
7													
8													
9	1967	3, 3 6	140	5,250	5,390		5,390						
10													
11													
12				+5250									
13	1968	3, 3 6	140	5,250	5,390	1,000	4,390						
14													
15													
16						1000							
17	1969	3, 3 6	830	5,680	6,510	1,000	5,510						
18													
19													
20						1000							
21	1970	3, 3 6	830	5,680	6,510	1,000	5,510						
22													
23													
24						1000							
25	1971	3, 3 6	830	5,680	6,510	1,000	5,510						
26													
27													
28						1000							
29	1972					1000							
30													
31		3, 3 6	830	5,680	6,510	~~1,000~~	5,510						
32													

FORM PRESCRIBED BY STATE BOARD OF ACCOUNTS
COUNTY FORM NO. 3-1946

3-1946 830 5,680 6,510 1,000 5,510

REAL ESTATE VALUATION AND TRANSFER RECORD
HENDRICKS COUNTY, INDIANA

RICE, Ulysses W. & Jamie L.

PT E NE 27-15-1E ~~0.59A~~ .55

GUILFORD TAXING UNIT

3-3-06 KEY NUMBER

140
~~100~~
~~20~~

	YEAR	KEY NUMBER	LAND	BUILDINGS	TOTAL VALUATION	EXEMPTION	NET VALUE	J. P.	TRANSFERS TO	DATE OF INST'NT	DATE OF TRANSFER	KIND OF INST'NT	ALL OR PART
1	1957												
2													
3													
4													
5	1958												
6													
7													
8													
9	1959												
10													
11													
12													
13	1960	3,3,06	100		100		100						
14													
15													
16		+ 80					2.99						
17	1961	3, 3, 6	100		100		100						
18													
19													
20							3,05						
21	1962	3, 3, 6	140		140		140						
22													
23													
24							4.03						
25	1963	3, 3, 6	140		140		140						
26													
27													
28							3.84						
29	1964	3, 3, 6	140		140		140						
30													
31													
32							3.82						

FORM PRESCRIBED BY STATE BOARD OF ACCOUNTS
COUNTY FORM NO. TA 1, 1941.

181/55 ac.?

REAL ESTATE VALUATION AND TRANSFER RECORD
HENDRICKS COUNTY, INDIANA

Platted - AEH

PILKENTON, Paul B. & Nellie M.
616 Avon Road
Plainfield, Ind. 46168

PT E NE 27-15-1E 0.55A
Lot 3

060-0020-0247-0
GUILFORD Taxing Unit
3-3-08 Key Number

150 5840

	YEAR	KEY NUMBER	LAND	BUILDINGS	TOTAL VALUATION	EXEMPTION	NET VALUE	J. P.
1	1965	3, 3, 8	150	5,840	5,990		5,990	
2								
3								
4								
5	1966	3, 3 8	150	5,840	5,990		5,990	
6								
7								
8								
9	1967	3, 3 8	150	5,840	5,990		5,990	
10								
11								
12								
13	1968	3, 3 8	150	5,840	5,990		5,990	
14								
15								
16								
17	1969	3, 3 8	830	6,690	7,520		7,520	
18								
19								
20								
21	1970	3, 3 8	830	6,690	7,520		7,520	
22								
23								
24								
25	1971	3, 3 8	830	6,690	7,520		7,520	
26								
27								
28								
29	1972							
30								
31		3, 3 8	830	6,690	7,520		7,520	
32								

TRANSFERS TO	DATE OF INST'NT	DATE OF TRANSFER	KIND OF INST'NT	ALL OR PART
WHITE JAMES W & ROSE C H&W 616 Avon Ave Plainfield Ind 46168	5/16/74	5/17/74	Wd	All
CHARTERS, DONALD C. & CLAUDINE ~~616 AVON AVE. PLAINFIELD, IN 46168~~	4/12/78	4/13/78	WD	ALL
ELLIS, WARREN C & ANN J H&W 616 AVON AVE., PLAINFIELD, IN 46168	11/4/80	11/7/80	WD	ALL

FORM PRESCRIBED BY STATE BOARD OF ACCOUNTS
COUNTY FORM NO. TA 1, 1941

3-3-8 830 6,690 7,520 7,520

REAL ESTATE VALUATION AND TRANSFER RECORD
HENDRICKS COUNTY, INDIANA

060-0020-0247-0

PILKENTON, Paul B. & Nellie H. 182 / 190 ?

PT E NE 27-15-1E 0.55A

Lot 3

GUILFORD Taxing Unit

3-3-08 Key Number

150 ~~20~~ 5840 ~~4380~~

+1460 to Bldgs '64

	YEAR	KEY NUMBER	LAND	BUILDINGS	TOTAL VALUATION	EXEMPTION	NET VALUE	J. P.
1	1957							
2								
3								
4								
5	1958							
6								
7								
8								
9	1959							
10								
11								
12								
13	1960	3, 3, 08	20		20		20	
14								
15							.60	
16								
17	1961	3, 3, 8	20		20		20	
18								
19							.61	
20								
21	1962	3, 3, 8	150		150		150	
22								
23							4.31	
24								
25	1963	3, 3, 8	150	4,380	4,530		4,530	
26								
27				+4380			124.12	
28								
29	1964	3, 3, 8	150	5,840	5,990		5,990	
30								
31				+1460			163.53	
32								

TRANSFERS TO	DATE OF INST'NT	DATE OF TRANSFER	KIND OF INST'NT	ALL OR PART

FORM PRESCRIBED BY STATE BOARD OF ACCOUNTS
COUNTY FORM NO. TA 1, 1941.

REAL ESTATE VALUATION AND TRANSFER RECORD
HENDRICKS COUNTY, INDIANA

~~DUNCAN, Gilbert L. & Charlotte M.~~
~~662 Avon Rd.~~
~~Plainfield, Ind. 46168~~

PT E NE 27-15-1E 0.55A
Tract 12

060-0020-0252-5
GUILFORD Taxing Unit
3-3-09 Key Number

5760
150 ~~4930~~

And Chg. Bldg 830 - 1967

YEAR	KEY NUMBER	LAND	BUILDINGS	TOTAL VALUATION	EXEMPTION	NET VALUE	J. P.
1965	3, 3, 9	150	4,930	5,080	1,000 1000	4,080	
1966	3, 3 9	150	4,930	5,080	1,000 1000	4,080	
1967	3, 3 9	150	5,760 +830	5,910	1,000 1000	4,910	
1968	3, 3 9	150	5,760	5,910	1,000 1000	4,910	
1969	3, 3 9	830	5,690	6,520	1,000 1000	5,520	
1970	3, 3 9	830	5,690	6,520	1,000 1000	5,520	
1971	3, 3 9	830	5,690	6,520	1,000 1000	5,520	
1972	3, 3 9	830	5,690	6,520	1000 ~~1,000~~	5,520	
	3, 3 9	830	5,690	6,520	1000	5,520	

TRANSFERS TO	DATE OF INST'NT	DATE OF TRANSFER	KIND OF INST'NT	ALL OR PART
SCHKABLA, Herman & Edith A. (H&W) ~~662 Avon Ave., Plainfield, Indiana 46168~~	7/2/76	7/13/76	WD	ALL
CLOSSEY, DWAIN & VICKI J. HW	10/29/84	11/13/84	WD	ALL
662 AVON AVE., PLAINFIELD, INDIANA 46168				
CLOSSEY, DWAIN 662 Avon Rd.,Plfd., IN 46168	10/10/88	10/20/88	QCD	ALL

FORM PRESCRIBED BY STATE BOARD OF ACCOUNTS
COUNTY FORM NO. 3 Rev. 1941.

REAL ESTATE VALUATION AND TRANSFER RECORD
HENDRICKS COUNTY, INDIANA

~~Leech Lumber & Coal Company, Inc.~~

PT E NE 27-15-1E 0.55A

Tract 12

GUILFORD TAXING UNIT

3-3-09 KEY NUMBER

~~150~~ 50 4930

And Chg 4930 - 1962

	YEAR	KEY NUMBER	LAND	BUILDINGS	TOTAL VALUATION	EXEMPTION	NET VALUE	J. P.	TRANSFERS TO	DATE OF INST'NT	DATE OF TRANSFER	KIND OF INST'NT	ALL OR PART
1	1957								DUNCAN, Gilbert L. & Charlotte M.	8/19/61	8/21/61	WD	ALL
2													
3													
4													
5	1958												
6													
7													
8													
9	1959												
10													
11													
12													
13	1960												
14													
15													
16													
17	1961	3, 3, 9	50		50		50						
18													
19							1.53						
20													
21	1962	3, 3, 9	150		150	70	80						
22													
23						70	2.30						
24													
25	1963	3, 3, 9	150	4,930	5,080	1,000	4,080						
26													
27				+4930		1000	111.79						
28													
29	1964	3, 3, 9	150	4,930	5,080	1,000	4,080						
30													
31						1000	111.38						
32													

FORM PRESCRIBED BY STATE BOARD OF ACCOUNTS
COUNTY FORM NO. TA 1, 1941.

REAL ESTATE VALUATION AND TRANSFER RECORD
HENDRICKS COUNTY, INDIANA

060-0020-0257-8

MASTEN / SANDERS / ROSEMARY

PT E NE 27-15-1E 0.54A

Tract 18

GUILFORD Taxing Unit

3-3-10 Key Number

140 4880

YEAR	KEY NUMBER	LAND	BUILDINGS	TOTAL VALUATION	EXEMPTION	NET VALUE	J. P.	TRANSFERS TO	DATE OF INST'NT	DATE OF TRANSFER	KIND OF INST'NT	ALL OR PART
1965	3, 3, 10	140	4,880	5,020		5,020		MASTEN, SANDERS 603 W. Township Line Rd. Plainfield	8/28/70	10/2/70	SUR AFF	ALL
								MASTEN, SANDERS W & MARGARET C. H&W 603 W Township Line Rd, Plainfeild, In 46168	6/1/81	6/4/81	QCD	ALL
1966	3, 3 10	140	4,880	5,020		5,020		BAUMANN, RAYMOND & PEGGY F H&W 603 Township Line Rd, Plainfield, In 46168	10/30/85	10/31/85	WD	ALL
								BAUMANN, RAYMOND & PEGGY S. H&W (RE-RECORDED TO CORRECT GRANTEES NAME)	10/30/85	10/31/85	WD	ALL
1967	3, 3 10	140	4,880	5,020		5,020		603 Township Line Rd, Plainfield, In 46168				
1968	3, 3 10	140	4,880	5,020		5,020						
1969	3, 3 10	830	4,480	5,310		5,310						
1970	3, 3 10	830	4,480	5,310		5,310						
1971	3, 3 10	830	4,480	5,310	1,000	4,310						
1972					1000 1000							
	3, 3 10	830	5,460	6,290	~~1,000~~	5,290						
		830	5,460	6,290	1,000	5,290						

FORM PRESCRIBED BY STATE BOARD OF ACCOUNTS
COUNTY FORM NO. TA 1, 1941.

REAL ESTATE VALUATION AND TRANSFER RECORD
HENDRICKS COUNTY, INDIANA

MASTEN, SANDERS W. & ROSEMARY

PT E NE 27-15-1E .54 A

TRACT # 18

GUILFORD Taxing Unit

3-3-10 Key Number

140
~~30~~ 4880

And Ch 2440-1962 +2440-1963

	YEAR	KEY NUMBER	LAND	BUILDINGS	TOTAL VALUATION	EXEMPTION	NET VALUE	J. P.	TRANSFERS TO	DATE OF INST'NT	DATE OF TRANSFER	KIND OF INST'NT	ALL OR PART
1	1957												
2													
3													
4													
5	1958												
6													
7													
8													
9	1959												
10													
11													
12													
13	1960												
14													
15													
16													
17	1961	3, 3, 10	30		30		30						
18													
19							.92						
20													
21	1962	3, 3, 10	140		140		140						
22													
23							4.03	.					
24													
25	1963	3, 3, 10	140	4,880	5,020		5,020						
26													
27				+4880			137.55						
28													
29	1964												
30		3, 3, 10	140	4,880	5,020		5,020						
31							137.04						
32													

FORM PRESCRIBED BY STATE BOARD OF ACCOUNTS
COUNTY FORM NO. TA 1, 1941.

REAL ESTATE VALUATION AND TRANSFER RECORD
HENDRICKS COUNTY, INDIANA

060-0020-0262-2

LAYMAN, Jack R. & Nadine M.
620 Avon Rd.
Plainfield, Ind. 46168

PT E NE 27-15-1E 0.55A
Tract 5

GUILFORD Taxing Unit
3-3-11 Key Number

280 4200

7/17/61

	YEAR	KEY NUMBER	LAND	BUILDINGS	TOTAL VALUATION	EXEMPTION	NET VALUE	J. P.	TRANSFERS TO	DATE OF INST'NT	DATE OF TRANSFER	KIND OF INST'NT	ALL OR PART
1	1965	3, 3, 11	280	4,200	4,480	1,000	3,480		LAYMAN, JACK R. 620 AVON RD., PLAINFIELD, INDIANA	4/20/87 46168	4/23/87	AFF	ALL
2													
3													
4						1000							
5	1966	3, 3 11	280	4,200	4,480	1,000	3,480						
6													
7													
8						1000							
9	1967	3, 3 11	280	4,200	4,480	1,000	3,480						
10													
11													
12						1000							
13	1968	3, 3 11	280	4,200	4,480	1,000	3,480						
14													
15													
16						1000							
17	1969	3, 3 11	830	4,880	5,710	1,000	4,710						
18													
19													
20						1000							
21	1970	3, 3 11	830	4,880	5,710	1,000	4,710						
22													
23													
24						1000							
25	1971	3, 3 11	830	4,880	5,710	1,000	4,710						
26													
27													
28						1000							
29	1972					1000							
30													
31		3, 3 11	830	4,880	5,710	~~1,000~~	4,710						
32													

FORM PRESCRIBED BY STATE BOARD OF ACCOUNTS
COUNTY FORM NO. TA 1, 1941.

3-3-11 830 4,880 5,710 1000 1,000 4,710

REAL ESTATE VALUATION AND TRANSFER RECORD
HENDRICKS COUNTY, INDIANA

LAYMAN, JACK R. & NADINE M.

PT E NE 27-15-1E .55 A

TRACT # 5

187/529

GUILFORD Taxing Unit

3-3-11 Key Number

280
~~30~~ 4200

	YEAR	KEY NUMBER	LAND	BUILDINGS	TOTAL VALUATION	EXEMPTION	NET VALUE	J. P.	TRANSFERS TO	DATE OF INST'NT	DATE OF TRANSFER	KIND OF INST'NT	ALL OR PART
1	1957												
2													
3													
4													
5	1958												
6													
7													
8													
9	1959												
10													
11													
12													
13	1960												
14													
15													
16													
17	1961	3, 3, 11	30		30		30						
18													
19													
20							.92						
21	1962	3, 3, 11	280	4,200	4,480	1,000	3,480						
22													
23						1000	100.05						
24													
25	1963	3, 3, 11	280	4,200	4,480	1,000	3,480						
26													
27						1000	95.35						
28													
29	1964												
30		3, 3, 11	280	4,200	4,480	1,000	3,480						
31													
32						1000	95.00						

FORM PRESCRIBED BY STATE BOARD OF ACCOUNTS
COUNTY FORM NO. TA 1, 1941.

REAL ESTATE VALUATION AND TRANSFER RECORD
HENDRICKS COUNTY, INDIANA

060-0020-0267-5

PT E NE 27-15-1E 0.55A

Tract 10

GUILFORD Taxing Unit

3-3-12 Key Number

270 5640 ~~5050~~

YEAR	KEY NUMBER	LAND	BUILDINGS	TOTAL VALUATION	EXEMPTION	NET VALUE	J. P.	TRANSFERS TO	DATE OF INST'NT	DATE OF TRANSFER	KIND OF INST'NT	ALL OR PART
1965	3, 3, 12	270	5,050	5,320	1,000	4,320		ELLETT, Gary E. & Janet S.	9/4/70	9/12/70	WD	ALL
					1000			HETTLE, JAMES P. & FAITH Y. H&W 650 Avon Road, Plainfield, Ind.	4/1/72	4/4/72	WD	ALL
1966	3, 3 12	270	5,050	5,320	1,000	4,320		THOMAS DAVID M. & CAROL A. H&W 650 AVON RD. PLAINFIELD IND 46168	5-24-77	5-26-77	WD	ALL
					1000			HUGHES, STANLEY K. & DONNA H&W 650 AVON RD, PLAINFIELD IN 46168	7/5/79	7/9/79	WD	ALL
1967	3, 3 12	270	5,050	5,320	1,000	4,320						
					1000							
1968	3, 3 12	270	5,640	5,910	1,000	4,910						
			+590		1000							
1969	3, 3 12	830	6,300	7,130		7,130						
1970	3, 3 12	830	6,300	7,130	1,000	6,130						
					1000							
1971	3, 3 12	830	6,300	7,130	1,000	6,130						
					1000							
1972					1000							
	3, 3 12	830	6,300	7,130	~~1,000~~	6,130						
	3-3-12	830	6,300	7,130	1,000	6,130						

FORM PRESCRIBED BY STATE BOARD OF ACCOUNTS
COUNTY FORM NO. STA 1-1941

REAL ESTATE VALUATION AND TRANSFER RECORD
HENDRICKS COUNTY, INDIANA

PT E NE 27-15-1E .55 A

TRACT # 10

GUILFORD TAXING UNIT

3-3-12 KEY NUMBER

270
~~30~~ 5050

	YEAR	KEY NUMBER	LAND	BUILDINGS	TOTAL VALUATION	EXEMPTION	NET VALUE	J. P.	TRANSFERS TO	DATE OF INST'NT	DATE OF TRANSFER	KIND OF INST'NT	ALL OR PART
1	1957								HAVER, Harry F. Jr. & Sally J.	4/19/63	4/20/63	WD	ALL
2													
3													
4													
5	1958												
6													
7													
8													
9	1959												
10													
11													
12													
13	1960												
14													
15													
16													
17	1961	3, 3, 12	30		30		30						
18													
19							.92						
20													
21	1962	3, 3, 12	270	5,050	5,320		5,320						
22													
23							152.95						
24													
25	1963	3, 3, 12	270	5,050	5,320		5,320						
26													
27							145.77						
28													
29	1964												
30		3, 3, 12	270	5,050	5,320	1,000	4,320						
31						1000	117.94						
32													

FORM PRESCRIBED BY STATE BOARD OF ACCOUNTS
COUNTY FORM NO. TA 1, 1941.

REAL ESTATE VALUATION AND TRANSFER RECORD
HENDRICKS COUNTY, INDIANA

060-0020-0273-4

PT E NE 27-15-1E 0.54A

GUILFORD Taxing Unit

3-3-13 Key Number

220 5280

Year	Key Number	Land	Buildings	Total Valuation	Exemption	Net Value	J. P.
1965	3, 3, 13	220	5,280	5,500	1,000	4,500	
					1000		
1966	3, 3 13	220	5,280	5,500	1,000	4,500	
					1000		
1967	3, 3 13	220	5,280	5,500	1,000	4,500	
					1000		
1968	3, 3 13	220	5,280	5,500	1,000	4,500	
					1000		
1969	3, 3 13	830	5,580	6,410		6,410	
1970	3, 3 13	830	5,580	6,410	1,000	6,410	
1971	3, 3 13	830	5,580	6,410		6,410	
1972					1000		
	3, 3 13	830	5,580	6,410	~~1,000~~	5,410	
	3, 3 13	830	5,580	6,410	1000 1,000	5,410	

Transfers To	Date of Inst'nt	Date of Transfer	Kind of Inst'nt	All or Part
SEIDEL, JOHN & CATHERINE	9/4/70	9/4/70	WD	All
INABNIT, WILLIAM W. & PATRICIA J. H&W	2/1/72	2/3/72	WD	ALL
607 Township Line Rd.,Plainfield,In.				
INABNIT, WILLIAM W. UNMARRIED ADULT	8/28/75	8/28/75	QCD	ALL
3130 E. BRADBURY APT 16 INDIANAPOLIS, IND. 46200				
FYFFE, RONALD LEE & BEVERLY JO H&W	4/27/79	4/30/79	WD	ALL
607 Township Line Rd, Plainfield, In 46168				
FYFFE, BEVERLY JO	8/26/87	9/11/87	QCD	ALL
607 Township Line Rd, Plainfield, In 46168				

FORM PRESCRIBED BY STATE BOARD OF ACCOUNTS
COUNTY FORM NO. 3

REAL ESTATE VALUATION AND TRANSFER RECORD
HENDRICKS COUNTY, INDIANA

COOKSEY, EARL L. & RUTH E.

PT E NE 27-15-1E ~~27.52 A~~ .54

185
405

GUILFORD Taxing Unit

3-3-13 Key Number

220
~~30~~ 5280

	YEAR	KEY NUMBER	LAND	BUILDINGS	TOTAL VALUATION	EXEMPTION	NET VALUE	J. P.	TRANSFERS TO	DATE OF INST'NT	DATE OF TRANSFER	KIND OF INST'NT	ALL OR PART
1	1957												
2													
3													
4													
5	1958												
6													
7													
8													
9	1959												
10													
11													
12													
13	1960												
14													
15													
16													
17	1961												
18													
19													
20													
21	1962	3, 3, 13	220		220		220						
22													
23							6.33	.					
24													
25	1963												
26	3,	3, 13	220	5,280	5,500	1,000	4,500						
27													
28				+5280		1000	123.30						
29	1964												
30	3,	3, 13	220	5,280	5,500	1,000	4,500						
31													
32						1000	122.85						

FORM PRESCRIBED BY STATE BOARD OF ACCOUNTS
COUNTY FORM NO. TA 1, 1941.

REAL ESTATE VALUATION AND TRANSFER RECORD
HENDRICKS COUNTY, INDIANA

c/o Turner, Michael

~~CLEMENT, Gene V. & Joyce L.~~
~~605 Township Line Rd.~~
~~Plainfield, Ind. 46168~~

PT E NE 27-15-1E 0.54A

060-0020-0 283-1

GUILFORD Taxing Unit

3-3-15 Key Number

140 5280

10/15/62

	YEAR	KEY NUMBER	LAND	BUILDINGS	TOTAL VALUATION	EXEMPTION	NET VALUE	J. P.
1	1965	3, 3, 15	140	5,280	5,420	1,000	4,420	
2								
3								
4						1000		
5	1966	3, 3 105	140	5,280	5,420		5,420	
6								
7								
8								
9	1967	3, 3 15	140	5,280	5,420		5,420	
10								
11								
12								
13	1968	3, 3 15	140	5,280	5,420	1,000	4,420	
14								
15								
16						1000		
17	1969	3, 3 15	830	5,710	6,540	1,000	5,540	
18								
19								
20						1000		
21	1970	3, 3 15	830	5,710	6,540		6,540	
22								
23								
24								
25	1971	3, 3 15	830	5,710	6,540	1,000	5,540	
26								
27								
28						1000		
29	1972					1000		
30								
31		3, 3 15	830	5,710	6,540	1,000	5,540	
32			830	~~5,760~~ 6760	~~6,540~~ 7590		6,540	

TRANSFERS TO	DATE OF INST'NT	DATE OF TRANSFER	KIND OF INST'NT	ALL OR PART
TURNER, MICHAEL D. & PAMELA J. H&W 605 W. TOWNSHIP LINE RD., PLAINFIELD , IND.	7/26/83	8/1/83 46168	Wd	ALL
ARVIN, JON A. & ELIZABETH L. HW 605 W. TOWNSHIP LINE RD., PLAINFIELD, INDIANA	8/27/88	8/29/88 46168	WD	ALL

FORM PRESCRIBED BY STATE BOARD OF ACCOUNTS
COUNTY FORM NO. T3 R 1945

REAL ESTATE VALUATION AND TRANSFER RECORD
HENDRICKS COUNTY, INDIANA

CLEMENT, Gene V. & Joyce L.

PT E NE 27-15-1E 0.54A

GUILFORD Taxing Unit

3-3-15 Key Number

140 ~~40~~ 5280 ~~4760~~

	YEAR	KEY NUMBER	LAND	BUILDINGS	TOTAL VALUATION	EXEMPTION	NET VALUE	J. P.	TRANSFERS TO	DATE OF INST'NT	DATE OF TRANSFER	KIND OF INST'NT	ALL OR PART
1	1957												
2													
3													
4													
5	1958												
6													
7													
8													
9	1959												
10													
11													
12													
13	1960												
14													
15													
16													
17	1961												
18													
19													
20													
21	1962												
22													
23													
24													
25	1963	3, 3, 15	140	4,750	4,890	1,000	3,890						
26													
27													
28			+100	+4750		1100	106.59						
29	1964												
30		3, 3, 15	140	5,280	5,420	1,000	4,420						
31				+530		1000	120.67						
32													

FORM PRESCRIBED BY STATE BOARD OF ACCOUNTS
COUNTY FORM NO. TA 1, 1941.

REAL ESTATE VALUATION AND TRANSFER RECORD
HENDRICKS COUNTY, INDIANA

FRYE, Harold L. ~~& Joan E.~~
~~590 Avon Rd.~~ 3839 Leslie Lane
~~Plainfield, Ind. 46168~~ Madison, Wisconsin
53704

PT E NE 27-15-1E 0.55A
Tract 1

060-0020-0278-7
GUILFORD TAXING UNIT
3-3-14 KEY NUMBER

150 4900 ~~4450~~

2/13/62

	YEAR	KEY NUMBER	LAND	BUILDINGS	TOTAL VALUATION	EXEMPTION	NET VALUE	J. P.
1	1965	3, 3, 14	150	4,900	5,050	1,000	4,050	
2								
3								
4				+2450		1000		
5	1966	3, 3 14	150	4,900	5,050	1,000	4,050	
6								
7								
8						1000		
9	1967	3, 3 14	150	4,900	5,050	1,000	4,050	
10								
11								
12						1000		
13	1968	3, 3 14	150	4,900	5,050	1,000	4,050	
14								
15								
16						1000		
17	1969	3, 3 14	830	5,180	6,010	1,000	5,010	
18								
19								
20						1000		
21	1970	3, 3 14	830	5,180	6,010	1,000	5,010	
22								
23								
24						1000		
25	1971	3, 3 14	830	5,180	6,010	1,000	5,010	
26								
27								
28						1000		
29	1972					1000		
30								
31		3, 3 14	830	5,180	6,010	~~1,000~~	5,010	
32						1000 1,000		

TRANSFERS TO	DATE OF INST'NT	DATE OF TRANSFER	KIND OF INST'NT	ALL OR PART
FRYE, HAROLD L. 3839 LESLIE LANE, MADISON WI 53704	9/8/82	9/20/82	SURV AFF	ALL
KIRKPATRICK, MARSHA C. , unmarried 203 MARKSFIELD CIRCLE, APT#7, LOUISVILLE, KENTUCKY 40222	8/15/83	8/19/83	WD	ALL
WILTERMOOD, BRUCE A. & MARILYN L. HW 590 AVON RD, PLAINFIELD, IND. 46168	5/31/84	5/31/84	WD	ALL

FORM PRESCRIBED BY STATE BOARD OF ACCOUNTS
COUNTY FORM NO. T3-34-14

REAL ESTATE VALUATION AND TRANSFER RECORD
HENDRICKS COUNTY, INDIANA

FRYE, Harold L. & Joan E.

PT E NE 27-15-1E 0.55A

Tract #1

GUILFORD Taxing Unit

3-3-14 Key Number

150
~~30~~ 2450

+2450 Bldgs 1965

	YEAR	KEY NUMBER	LAND	BUILDINGS	TOTAL VALUATION	EXEMPTION	NET VALUE	J. P.	TRANSFERS TO	DATE OF INST'NT	DATE OF TRANSFER	KIND OF INST'NT	ALL OR PART
1	1957												
2													
3													
4													
5	1958												
6													
7													
8													
9	1959												
10													
11													
12													
13	1960												
14													
15													
16													
17	1961												
18													
19													
20													
21	1962	3, 3, 14	150		150		150						
22													
23													
24							4.31						
25	1963	3, 3, 14	150		150		150						
26													
27							4.11						
28													
29	1964												
30		3, 3, 14	150	2,450	2,600		2,600						
31				+2450									
32							70.98						

FORM PRESCRIBED BY STATE BOARD OF ACCOUNTS
COUNTY FORM NO. TA 1, 1941.

REAL ESTATE VALUATION AND TRANSFER RECORD
HENDRICKS COUNTY, INDIANA

RAGAN, Thomas F. & Nancy E.
R.#1, Box 167
Plainfield, Ind. 46168

PT NW 27-15-1E 0.48

PT NE 28-15-1E 10.22 A

060-0020-0298-1

GUILFORD — TAXING UNIT
3-5-01 — KEY NUMBER
4-6-01

730
~~720~~ 2370

Assess in '68

YEAR	KEY NUMBER	LAND	BUILDINGS	TOTAL VALUATION	EXEMPTION	NET VALUE	J. P.	TRANSFERS TO	DATE OF INST'NT	DATE OF TRANSFER	KIND OF INST'NT	ALL OR PART
1965												
1966												
1967												
1968	3, 5 1	730 +410	2,370	3,100	1,000 1000	2,100						
1969	3, 5 1	1,240	4,260	5,500	1,000 1000	4,500						
1970	3, 5 1	1,240	4,260	5,500	1,000 1000	4,500						
1971	3, 5 1	1,240	4,260	5,500	1,000 1000	4,500						
1972	3, 5 1	1,240	4,260	5,500	1000 ~~1,000~~	4,500						
1973	3, 5 1	1,240	4,260	5,500	1000	4,500						

FORM PRESCRIBED BY STATE BOARD OF ACCOUNTS
COUNTY FORM NO. T51, 1941.

REAL ESTATE VALUATION AND TRANSFER RECORD
HENDRICKS COUNTY, INDIANA

_____ TAXING UNIT

_____ KEY NUMBER

	YEAR	KEY NUMBER	LAND	BUILDINGS	TOTAL VALUATION	EXEMPTION	NET VALUE	J. P.	TRANSFERS TO	DATE OF INST'NT	DATE OF TRANSFER	KIND OF INST'NT	ALL OR PART	
1	1957													1
2														2
3														3
4														4
5	1958													5
6														6
7														7
8														8
9	1959													9
10														10
11														11
12														12
13	1960													13
14														14
15														15
16														16
17	1961													17
18														18
19														19
20														20
21	1962													21
22														22
23														23
24														24
25	1963													25
26														26
27														27
28														28
29	1964													29
30														30
31														31
32														32

FORM PRESCRIBED BY STATE BOARD OF ACCOUNTS
COUNTY FORM NO. TA 1, 1941.

REAL ESTATE VALUATION AND TRANSFER RECORD

HENDRICKS COUNTY, INDIANA

~~RECORD, George W. & Nancy B.~~
~~R1 Box 200C~~ Box 163

060-0020-0303-9

GUILFORD TAXING UNIT

3-5-02 KEY NUMBER

PT NW 27-15-1E 2.04 A.

200
~~60~~

Assess in '68

YEAR	KEY NUMBER	LAND	BUILDINGS	TOTAL VALUATION	EXEMPTION	NET VALUE	J. P.	TRANSFERS TO	DATE OF INST'NT	DATE OF TRANSFER	KIND OF INST'NT	ALL OR PART
1965								CRAGER. Bruce & Marlene R. #1, Box 163, Plainfield, Ind. 46168	7/19/69	7/29/69	WD	All
1966												
1967												
1968	3, 5 2	200		200		200						
		+140										
1969	3, 5 2	680	5,810	6,490		6,490						
1970	3, 5 2	680	5,810	6,490	1,000	5,490						
					1000							
1971	3, 5 2	680	5,810	6,490	1,000	5,490						
					1000							
1972					1000							
	3, 5 2	680	5,810	6,490	~~1,000~~	5,490						
	3-5-2	680	5,810	6,490	1000 1,000	5,490						

FORM PRESCRIBED BY STATE BOARD OF ACCOUNTS
COUNTY FORM NO. TA 1.1941

REAL ESTATE VALUATION AND TRANSFER RECORD
HENDRICKS COUNTY, INDIANA

_____ TAXING UNIT

_____ KEY NUMBER

	YEAR	KEY NUMBER	LAND	BUILDINGS	TOTAL VALUATION	EXEMPTION	NET VALUE	J. P.	TRANSFERS TO	DATE OF INST'NT	DATE OF TRANSFER	KIND OF INST'NT	ALL OR PART	
1	1957													1
2														2
3														3
4														4
5	1958													5
6														6
7														7
8														8
9	1959													9
10														10
11														11
12														12
13	1960													13
14														14
15														15
16														16
17	1961													17
18														18
19														19
20														20
21	1962													21
22														22
23														23
24														24
25	1963													25
26														26
27														27
28														28
29	1964													29
30														30
31														31
32														32

FORM PRESCRIBED BY STATE BOARD OF ACCOUNTS
COUNTY FORM NO. TA 1, 1941.

REAL ESTATE VALUATION AND TRANSFER RECORD

HENDRICKS COUNTY, INDIANA

060-0020-0308-1

[illegible]

PT NW 27-15-1E 1.63A
PT NE 28-15-1E 3.47

GUILFORD TAXING UNIT

3-5-03 KEY NUMBER
4-6-03

Assessed in '69

	YEAR	KEY NUMBER	LAND	BUILDINGS	TOTAL VALUATION	EXEMPTION	NET VALUE	J. P.	TRANSFERS TO	DATE OF INST'NT	DATE OF TRANSFER	KIND OF INST'NT	ALL OR PART
1	1965								TRUEBLOOD, NANCY J. & HASKINS, JOSEPH L. AS	TENANTS	IN COMMON		1
2									R. 1 BOX 166 PLAINFIELD, IN 46168	6/7/74	7/3/74	QCD	ALL 2
3													3
4									ROBERTSON, HOMER & GRACE E. H&W	8/5/74	8/9/74	WD	ALL 4
5	1966								R.R. 1 Box 166 Plainfield, Ind. 46168				5
6									TRIDLE, THOMAS G. & MICHELE A. (H&W)				6
7									846 Vestal Rd.,Plfd.,IN 46168	9/22/88	9/23/88	WD	ALL 7
8													8
9	1967												9
10													10
11													11
12													12
13	1968												13
14													14
15													15
16													16
17	1969	3, 5 3	830		830		830						17
18													18
19													19
20													20
21	1970	3, 5 3	830		830		830						21
22													22
23													23
24													24
25	1971	3, 5 3	830		830		830						25
26													26
27													27
28													28
29	1972												29
30													30
31		3, 5 3	2,130	330	2,460		2,460						31
32													32
		3-5-3	2,130	6,740	8,870	1000 1,000	7,870						

FORM PRESCRIBED BY STATE BOARD OF ACCOUNTS
COUNTY FORM NO. TA-1, 1941.

REAL ESTATE VALUATION AND TRANSFER RECORD
HENDRICKS COUNTY, INDIANA

_____ TAXING UNIT

_____ KEY NUMBER

	YEAR	KEY NUMBER	LAND	BUILDINGS	TOTAL VALUATION	EXEMPTION	NET VALUE	J. P.	TRANSFERS TO	DATE OF INST'NT	DATE OF TRANSFER	KIND OF INST'NT	ALL OR PART	
1	1957													1
2														2
3														3
4														4
5	1958													5
6														6
7														7
8														8
9	1959													9
10														10
11														11
12														12
13	1960													13
14														14
15														15
16														16
17	1961													17
18														18
19														19
20														20
21	1962													21
22														22
23														23
24														24
25	1963													25
26														26
27														27
28														28
29	1964													29
30														30
31														31
32														32

FORM PRESCRIBED BY STATE BOARD OF ACCOUNTS
COUNTY FORM NO. TA 1, 1941.

REAL ESTATE VALUATION AND TRANSFER RECORD

HENDRICKS COUNTY, INDIANA

060-0020-0313-6

PT NW 27-15-1E 2.18 A

PT NE 28-15-1E 2.42 A

GUILFORD TAXING UNIT

3-5-04 KEY NUMBER

4-6-05

assess in 69

YEAR	KEY NUMBER	LAND	BUILDINGS	TOTAL VALUATION	EXEMPTION	NET VALUE	J. P.	TRANSFERS TO	DATE OF INST'NT	DATE OF TRANSFER	KIND OF INST'NT	ALL OR PART
1965								BLAIR, EVERETT G. & MARIAN E. H&W R. #1, Box 126, Plainfield, Ind. 46168	11/6/72	11/13/72	WD	All
1966												
1967												
1968												
1969	3, 5 4	2,070	5,070	7,140		7,140						
1970	3, 5 4	2,070	5,620	7,690		7,690						
1971	3, 5 4	2,070	5,620	7,690		7,690						
1972	3, 5 4	2,070	5,620	7,690	1,000	6,690						

FORM PRESCRIBED BY STATE BOARD OF ACCOUNTS
COUNTY FORM NO. TA-1-1964.

REAL ESTATE VALUATION AND TRANSFER RECORD
HENDRICKS COUNTY, INDIANA

_____ TAXING UNIT

_____ KEY NUMBER

	YEAR	KEY NUMBER	LAND	BUILDINGS	TOTAL VALUATION	EXEMPTION	NET VALUE	J. P.	TRANSFERS TO	DATE OF INST'NT	DATE OF TRANSFER	KIND OF INST'NT	ALL OR PART	
1	1957													1
2														2
3														3
4														4
5	1958													5
6														6
7														7
8														8
9	1959													9
10														10
11														11
12														12
13	1960													13
14														14
15														15
16														16
17	1961													17
18														18
19														19
20														20
21	1962													21
22														22
23														23
24														24
25	1963													25
26														26
27														27
28														28
29	1964													29
30														30
31														31
32														32

FORM PRESCRIBED BY STATE BOARD OF ACCOUNTS
COUNTY FORM NO. TA 1, 1941.

REAL ESTATE VALUATION AND TRANSFER RECORD

HENDRICKS COUNTY, INDIANA

Tyler, Linda C.
R#1 Box 120
Plainfield IN
46168

4/24/79 WD

PT NE ¼ SW ¼ 27-15-1E 2.00 A.

OWNER OF RECORD Guilford
3-6-01

ASSESS 80'

DATE	KEY NUMBERS	TOTAL VALUE	EXEMP-TION	NET VALUE	MAY TAX	NOV. TAX	CURRENT TAX	LIQUIDATION TAX	LIQUIDATION PENALTY	BALANCES TAX	BALANCES PENALT
1977					MINOR PLAT #132 (PAGE 129)			2/10/83	3/22/83	PLAT ALL	
1978											
1979											
1980											
1981											
1982											
TAX	MORATORIUM	DITCH									
ROLL											
PAGE											

FORM PRESCRIBED BY THE STATE BOARD OF ACCOUNTS
COUNTY FORM TA 3, 1941

CURRENT REAL ESTATE TAX LEDGER
HENDRICKS COUNTY, INDIANA

OWNER OF RECORD

DATE	KEY NUMBERS	TOTAL VALUE	EXEMP-TION	NET VALUE	MAY TAX	NOV. TAX	CURRENT TAX	LIQUIDATION		BALANCES	
								TAX	PENALTY	TAX	PENALTY
1971											
1972											
1973											
1974											
1975											
1976											
TAX	MORATORIUM	DITCH									
ROLL											
PAGE											

RM PRESCRIBED BY THE STATE BOARD OF ACCOUNTS
UNTY FORM TA 3, 1941

CURRENT REAL ESTATE TAX LEDGER
HENDRICKS COUNTY, INDIANA

GRONINGER, Galen & Geneva
529 North Center,
Plainfield, Ind. 46168

PT S NE & PT N SE 27-15-1E 22.37A

060-0020-0323-3

GUILFORD Taxing Unit

3-9 Key Number

1340 4790

12/22/43

YEAR	KEY NUMBER	LAND	BUILDINGS	TOTAL VALUATION	EXEMPTION	NET VALUE	J. P.	TRANSFERS TO	DATE OF INST'NT	DATE OF TRANSFER	KIND OF INST'NT	ALL OR PART
1965	3, 9,	1,340	4,790	6,130		6,130						
1966	3, 9	1,340	4,790	6,130		6,130						
1967	3, 9	1,340	4,790	6,130		6,130						
1968	3, 9	1,340	4,790	6,130		6,130						
1969	3, 9	6,280	9,010	15,290		15,290						
1970	3, 9	6,280	9,010	15,290		15,290						
1971	3, 9	6,280	9,010	15,290		15,290						
1972	3, 9	6,280	9,010	15,290		15,290						
	3-9	6,280	9,010	15,290		15,290						

FORM PRESCRIBED BY STATE BOARD OF ACCOUNTS
COUNTY FORM NO. [illegible] 1941.

REAL ESTATE VALUATION AND TRANSFER RECORD
HENDRICKS COUNTY, INDIANA

GRONINGER, Galen & Geneva

PT S NE & PT N SE 27-15-1E ~~24.19 A~~ 23.17 2237

GUILFORD TAXING UNIT

3 - 9 KEY NUMBER

1340 ~~1370~~ ~~1240~~ ~~1300~~ 4790 ~~3240~~

YEAR	KEY NUMBER	LAND	BUILDINGS	TOTAL VALUATION	EXEMPTION	NET VALUE	J. P.	TRANSFERS TO	DATE OF INST'NT	DATE OF TRANSFER	KIND OF INST'NT	ALL OR PART
1957	3, 9,	1,300	3,210	4,510	1,000	3,510	1.02	ALMOND OIL COMPANY, INC.	5/31/60	6/1/60	WD	Pt
							.80	~~HOLZKNECHT, Thomas Lee & Judith Ann~~	5/15/63	6/5/63	WD	PT
					1000	84.94						
1958	3, 9,	1,300	3,210	4,510		4,510						
						114.10						
1959	3, 9,	1,300	3,210	4,510		4,510						
						121.77						
1960	3,9	1,240	3,210	4,450		4,450						
						133.05						
1961	3, 9,	1,240	3,210	4,450		4,450						
						135.73						
1962	3, 9,	1,370	4,790	6,160		6,160						
						177.10						
1963	3, 9,	1,340	4,790	6,130		6,130						
						167.96						
1964	3, 9,	1,340	4,790	6,130		6,130						
						167.35						

FORM PRESCRIBED BY STATE BOARD OF ACCOUNTS
COUNTY FORM NO. TA 1, 1941.

REAL ESTATE VALUATION AND TRANSFER RECORD
HENDRICKS COUNTY, INDIANA

060-0020-0328-6

~~ALMOND OIL COMPANY, INC.~~
~~145 E. Broadway~~
~~Danville, Ind. 46122~~

PT S NE 27-15-1E 1.02A

GUILFORD Taxing Unit

3-9-01 Key Number

270 930

YEAR	KEY NUMBER	LAND	BUILDINGS	TOTAL VALUATION	EXEMPTION	NET VALUE	J. P.	TRANSFERS TO	DATE OF INST'NT	DATE OF TRANSFER	KIND OF INST'NT	ALL OR PART
1965	3, 9, 1	270	930	1,200	600	600		PROMOTIONAL PUBLICATIONS, INCORPORATED ~~202 N. Mill, Plainfield, In~~ 46168		~~1/13/77~~	CORP WD	ALL
					600							
1966	3, 9 1	270	930	1,200	600	600		WHITE, ROBERT L. & NANCY L. AS JOINT TENANTS WITH RIGHTS OF SURV. & NOT AS TENANTS IN COMMON 539 N Center Road, Plainfield In 46168	11/21/79	12/3/79	CorpWD	ALL
					600							
1967	3, 9 1	270	930	1,200		1,200						
1968	3, 9 1	270	930	1,200		1,200						
1969	3, 9 1	1,020	740	1,760		1,760						
1970	3, 9 1	1,020	740	1,760		1,760						
1971	3, 9 1	1,020	740	1,760		1,760						
1972	3, 9 1	1,020	740	1,760		1,760						

FORM PRESCRIBED BY STATE BOARD OF ACCOUNTS
COUNTY FORM NO. TA 1, 1941.

3-9-1 1,020 740 1,760 1,760

REAL ESTATE VALUATION AND TRANSFER RECORD
HENDRICKS COUNTY, INDIANA

ALMOND OIL COMPANY, INC. 181/312

GUILFORD TAXING UNIT

3-9-01 KEY NUMBER

PT S NE 1.02 A
27-15-1E

270 ~~200~~ ~~60~~ 930 ~~1380~~

	YEAR	KEY NUMBER	LAND	BUILDINGS	TOTAL VALUATION	EXEMPTION	NET VALUE	J. P.	TRANSFERS TO	DATE OF INST'NT	DATE OF TRANSFER	KIND OF INST'NT	ALL OR PART
1	1957												
2													
3													
4													
5	1958												
6													
7													
8													
9	1959												
10													
11													
12													
13	1960	3,9,01	200		200		200						
14													
15													
16			+140				5.98						
17	1961	3, 9, 1	200	1,380	1,580		1,580						
18													
19													
20				+1380			48.19						
21	1962	3, 9, 1	270	930	1,200	600	600						
22													
23													
24						600	17.25						
25	1963	3, 9, 1	270	930	1,200	600	600						
26													
27													
28						600	16.44						
29	1964												
30		3, 9, 1	270	930	1,200	600	600						
31													
32						600	16.38						

FORM PRESCRIBED BY STATE BOARD OF ACCOUNTS
COUNTY FORM NO. TA 1, 1941.

181/31

REAL ESTATE VALUATION AND TRANSFER RECORD
HENDRICKS COUNTY, INDIANA

HOLZKNECHT, Thomas Lee & Judith Ann.
535 Center St.
Plainfield, Ind. 46168

PT NE & PT SE 27-15-1E 0.80A

060-0020-0333-0

GUILFORD TAXING UNIT

3-9-02 KEY NUMBER

210 4470

6/5/63

YEAR	KEY NUMBER	LAND	BUILDINGS	TOTAL VALUATION	EXEMPTION	NET VALUE	J. P.	TRANSFERS TO	DATE OF INST'NT	DATE OF TRANSFER	KIND OF INST'NT	ALL OR PART
1965	3, 9, 2	210	4,470	4,680	1,000	3,680						
					1000							
1966	3, 9 2	210	4,470	4,680	1,000	3,680						
					1000							
1967	3, 9 2	210	4,470	4,680		4,680						
1968	3, 9 2	210	4,470	4,680	1,000	3,680						
					1000							
1969	3, 9 2	830	4,780	5,610	1,000	4,610						
					1000							
1970	3, 9 2	830	4,780	5,610	1,000	4,610						
					1000							
1971	3, 9 2	830	4,780	5,610	1,000	4,610						
					1000							
1972					1000							
	3, 9 2	830	4,780	5,610	1,000	4,610						
	3-9-2	830	4,780	5,610		5,610						

FORM PRESCRIBED BY STATE BOARD OF ACCOUNTS
COUNTY FORM NO. TA-1, 1941.

REAL ESTATE VALUATION AND TRANSFER RECORD
HENDRICKS COUNTY, INDIANA

HOLZKNECHT, Thomas Lee & Judith Ann

PT NE & PT SE 27-15-1E 0.80A

GUILFORD Taxing Unit

3-9-02 Key Number

210 ~~30~~ 4470

New House + 180 Land 1964

	YEAR	KEY NUMBER	LAND	BUILDINGS	TOTAL VALUATION	EXEMPTION	NET VALUE	J. P.	TRANSFERS TO	DATE OF INST'NT	DATE OF TRANSFER	KIND OF INST'NT	ALL OR PART
1	1957												
2													
3													
4													
5	1958												
6													
7													
8													
9	1959												
10													
11													
12													
13	1960												
14													
15													
16													
17	1961												
18													
19													
20													
21	1962												
22													
23													
24													
25	1963	3, 9, 2	30		30		30						
26													
27							.82						
28													
29	1964												
30		3, 9, 2	210	4,470	4,680	1,000	3,680						
31			+180	+4470		1000	100.46						
32													

FORM PRESCRIBED BY STATE BOARD OF ACCOUNTS
COUNTY FORM NO. TA 1, 1941.

REAL ESTATE VALUATION AND TRANSFER RECORD
HENDRICKS COUNTY, INDIANA

060-0020-0288-4

~~DAUM, Horace L. & Alma R.~~

PT N & PT S 27-15-1E 109.4CA

GUILFORD Taxing Unit

3-4 Key Number

5650 50

	YEAR	KEY NUMBER	LAND	BUILDINGS	TOTAL VALUATION	EXEMPTION	NET VALUE	J. P.	TRANSFERS TO	DATE OF INST'NT	DATE OF TRANSFER	KIND OF INST'NT	ALL OR PART
1	1965	3, 4,	5,650	50	5,700		5,700		EDWARDS, RONALD R. & PEGGY JEAN H&W	8/29/72	8/29/72	WD	All
2									R.#1, Box 664, Plainfield, Ind.				
3													
4									EDWARDS, Ronald R.	2/10/75	8/1/75	QCD	ALL
5	1966	3, 4	5,650	50	5,700		5,700		R.R. 1 Box 664, Plainfield, In 46168				
6									JAY, J. NELSON, UNDIVID ½ INT. & JAY, GREGORY K. & JILL E. (HW)				
7									UNDIVID ½ INT., AS TENANTS IN COMMON	4/24/87	4/24/87	WD	ALL
8									% SPRINGBROOK FARMS, 1271 JOPPA ROAD, MOORESVILLE, IND. 46158				
9	1967	3, 4	5,650	50	5,700		5,700		DILLON & HOLZKNECHT DEVELOPMENT CORP.				
10										6/2/87	6/25/87	WD	ALL
11									P O Box 247, Plainfield, In 46168				
12													
13	1968	3, 4	5,650	50	5,700		5,700						
14													
15													
16													
17	1969	3, 4	7,730	30	7,760		7,760						
18													
19													
20													
21	1970	3, 4	7,730	30	7,760		7,760						
22													
23													
24													
25	1971	3, 4	7,730	30	7,760		7,760						
26													
27													
28													
29	1972	3, 4	7,730	30	7,760		7,760						
30													
31													
32		3-4	7,730	30	7,760	1000 1,000	6,760						

FORM PRESCRIBED BY STATE BOARD OF ACCOUNTS
COUNTY FORM NO. 34, 1941.

REAL ESTATE VALUATION AND TRANSFER RECORD
HENDRICKS COUNTY, INDIANA

~~HOADLEY, Carl D. & Osie M.~~

PT N & PT S 27-15-1E 109.40 A

GUILFORD Taxing Unit

3 - 4 Key Number

	YEAR	KEY NUMBER	LAND	BUILDINGS	TOTAL VALUATION	EXEMPTION	NET VALUE	J. P.
1	1957	3, 4,	5,640 ~~5650~~	750 ~~750~~ 50	6,390		6,390	
2								
3								
4							154.64	
5	1958	3, 4,	5,640	750	6,390		6,390	
6								
7								
8							161.67	
9	1959	3, 4,	5,640	750	6,390		6,390	
10								
11								
12							172.53	
13	1960	3,4	5,640	750	6,390		6,390	
14								
15								
16							191.06	
17	1961	3, 4,	5,640	750	6,390		6,390	
18								
19								
20							194.90	
21	1962	3, 4,	5,650	50	5,700		5,700	
22								
23								
24							163.88	
25	1963	3, 4,	5,650	50	5,700		5,700	
26								
27								
28							156.18	
29	1964	3, 4,	5,650	50	5,700		5,700	
30								
31								
32							155.61	

TRANSFERS TO	DATE OF INST'NT	DATE OF TRANSFER	KIND OF INST'NT	ALL OR PART
HAGERTY, Carlotta Hoadley & HOADLEY, J. Carl	11/10/58	11/29/58	CT D	ALL
HOADLEY, J. Carl	2/19/59	3/2/59	WD	ALL
FERGUSON, Mary Frances (Trustee to Rec. ~~HOADLEY, J. Carl & Evon~~	2/27/59	3/2/59	~~WD~~ WD	~~ALL~~ ALL
DAUM, Horace L. & Alma R.	1/4/65	1/5/65	WD	ALL

FORM PRESCRIBED BY STATE BOARD OF ACCOUNTS
COUNTY FORM NO. TA 1, 1941.

REAL ESTATE VALUATION AND TRANSFER RECORD
HENDRICKS COUNTY, INDIANA

060-0020-0293-9

PT SW NW & PT NW SW 27-15-1E ~~25.82A~~ ~~25.34~~ ~~23.30~~ ~~21.67~~ 19.49 13.00 by Survey

GUILFORD Taxing Unit

3-5 Key Number

800
~~890~~

	YEAR	KEY NUMBER	LAND	BUILDINGS	TOTAL VALUATION	EXEMPTION	NET VALUE	J. P.	TRANSFERS TO	DATE OF INST'NT	DATE OF TRANSFER	KIND OF INST'NT	ALL OR PART
1	1965	3, 5,	890		890		890	.	ANDREWS, Raymond E. Sr., & Alice H. undivided ½ int &				
2									E. Jr. & Rachel M. undivided ½ int	5/1/67	5/3/67	AdmD	ALL
3								0.48	RAGAN, Thomas F. & Nancy E.	10/21/67	10/24/67	WD	PT
4								2.04	RECORD, George W. & Nancy B.	2/10/68	2/15/68	WD	Pt
5	1966	3, 5	890		890		890	1.63	TRUEBLOOD, John R. & Nancy J.	4/30/68	5/1/68	WD	PT
6								2.18	DILL, Robert H. & Mary C.	7/25/68	8/13/68	WD	PT
7									~~[illegible]~~ In Error	~~[illegible]~~	~~[illegible]~~	~~[illegible]~~	~~[illegible]~~
8													
9	1967	3, 5	890		890		890	13.00	SCHOPMEYER, Gary R. & Virginia H.	6/9/70	6/10/70	WD	ALL
10									R. #1, Box 165, Plainfield, Ind. 46168				
11									PENCE, LEONARD J & CAROL A	10-10-75	10-20-75	WD	All
12									~~R R 1 Box 165~~ Blainfield Ind 46168				
13	1968	3, 5	800		800		800		823 Vestal Rd.				
14													
15													
16													
17	1969	3, 5	1,060	460	1,520		1,520						
18													
19													
20													
21	1970	3, 5	800	460	1,260		1,260						
22													
23													
24													
25	1971	3, 5	1,390	3,840	5,230		5,230						
26													
27													
28													
29	1972					1000							
30													
31		3, 5	1,390	3,840	5,230	~~1,000~~	4,230						
32		3-5	1,390	3,840	5,230	1,000	4,230						

FORM PRESCRIBED BY STATE BOARD OF ACCOUNTS
COUNTY FORM NO. 3 - 1941.

REAL ESTATE VALUATION AND TRANSFER RECORD
HENDRICKS COUNTY, INDIANA

BARLOW, Pearl M.

PT SW NW & PT NW SW 27-15-1E 25.82 A

GUILFORD Taxing Unit

3 - 5 Key Number

890
~~870~~

	YEAR	KEY NUMBER	LAND	BUILDINGS	TOTAL VALUATION	EXEMPTION	NET VALUE	J. P.	TRANSFERS TO	DATE OF INST'NT	DATE OF TRANSFER	KIND OF INST'NT	ALL OR PART
1	1957	3, 5,	870		870		870						
2													
3													
4							21.05						
5	1958	3, 5,	870		870		870						
6													
7													
8							22.01						
9	1959	3, 5,	870		870		870						
10													
11													
12							23.49						
13	1960	3,5	870		870		870						
14													
15													
16							26.01						
17	1961	3, 5,	870		870		870						
18													
19													
20							26.54						
21	1962	3, 5,	890		890		890						
22													
23													
24							25.59						
25	1963	3, 5,	890		890		890						
26													
27													
28							24.39						
29	1964												
30		3, 5,	890		890		890						
31													
32							24.30						

FORM PRESCRIBED BY STATE BOARD OF ACCOUNTS
COUNTY FORM NO. TA 1, 1941.

REAL ESTATE VALUATION AND TRANSFER RECORD
HENDRICKS COUNTY, INDIANA

060-0020-0318-9

PT N SW & PT S NW 27-15-1E ~~38.00A~~ ~~36.00~~ 16.40A

GUILFORD TAXING UNIT

3-6 KEY NUMBER

1890 1160

YEAR	KEY NUMBER	LAND	BUILDINGS	TOTAL VALUATION	EXEMPTION	NET VALUE	J. P.	TRANSFERS TO	DATE OF INST'NT	DATE OF TRANSFER	KIND OF INST'NT	ALL OR PART
1965	3, 6,	1,890	1,160	3,050		3,050		Shouse, Harley E. SHOUSE, JOHN F. & BONNIE A. H&W ~~310 Green~~, Plainfield, Ind. 46168 335 Avon Ave.	10/8/73 8/20/73	10/9/73 10/9/73	AFF EX D	ALL ALL
1966	3, 6	1,890	1,160	3,050		3,050		SHOUSE, BONNIE A. 932 Ridgewood Drive, Plainfield, In 46168	4/21/79	4/24/79	AFF	ALL
1967	3, 6	1,890	1,160	3,050		3,050		(3-6-01) 2.00A TYLER, LINDA C. 19.6 19.6A BARE, JAMES H. & KAREN D. H&W (3-6-02)	4/21/79 8/7/85	4/24/79 9/26/85	WD WD	PT PT
1968	3, 6	1,890	1,160	3,050		3,050						
1969	3, 6	2,140	1,370	3,510		3,510						
1970	3, 6	2,140	1,370	3,510		3,510						
1971	3, 6	2,140	1,370	3,510		3,510						
1972	3, 6 3-6	2,140 2,140	1,370 1,370	3,510 3,510		3,510 3,510						

FORM PRESCRIBED BY STATE BOARD OF ACCOUNTS
COUNTY FORM NO. TA 1, 1941.

REAL ESTATE VALUATION AND TRANSFER RECORD
HENDRICKS COUNTY, INDIANA

SHOUSE, Harley E. & Frances A.

PT N SW & PT S NW 27-15-1E 38.00 A

GUILFORD Taxing Unit

3 - 6 Key Number

1890 1160
~~1770~~ ~~1830~~

YEAR	KEY NUMBER	LAND	BUILDINGS	TOTAL VALUATION	EXEMPTION	NET VALUE	J. P.
1957	3, 6,	1,770	1,830	3,600	900	2,700	
					900	65.34	
1958	3, 6,	1,770	1,830	3,600	700	2,900	
					700	73.37	
1959	3, 6,	1,770	1,830	3,600	600	3,000	
					600	81.00	
1960	3,6	1,770	1,830	3,600	460	3,140	
					460	93.89	
1961	3, 6,	1,770	1,830	3,600	300	3,300	
					300	100.65	
1962	3, 6,	1,890	1,160	3,050		3,050	
						87.69	
1963	3, 6,	1,890	1,160	3,050		3,050	
						83.57	
1964	3, 6,	1,890	1,160	3,050		3,050	
						83.26	

TRANSFERS TO	DATE OF INST'NT	DATE OF TRANSFER	KIND OF INST'NT	ALL OR PART

FORM PRESCRIBED BY STATE BOARD OF ACCOUNTS
COUNTY FORM NO. TA 1, 1941.

REAL ESTATE VALUATION AND TRANSFER RECORD
HENDRICKS COUNTY, INDIANA

NAME ENGLERT, THEODORE L.
1126 FINLEY
INDPLS IN 46203
ADDRESS

Taxing Unit GUILFORD
Key Number 3-6-02-01

PT NW¼ & PT SW¼ 27-15-1E 13.6A
DESCRIPTION

Parcel Number

4/11/86 WD

Added 87'

TRANSFERS TO	DATE OF INST'NT	DATE OF TRANSFER	KIND OF INST'NT	ALL OR PART	TRANSFERS TO	DATE OF INST'NT	DATE OF TRANSFER	KIND OF INST'NT	ALL OR PART
ELMORE, RONNIE & CHRISTINA R. HW 632 PIKE LANE, PLAINFIELD, INDIANA 46168	4/29/87	4/30/87	WD	ALL					

REAL ESTATE TRANSFER RECORD
Hendricks County, Indiana

NAME BARE, JAMES H. & KAREN D. HW
22468 SWAN ST.
MAUREPAS, LA 70449

ADDRESS

Taxing Unit GUILFORD

Key Number 3-6-02

5.97A
PT NW¼ & PT SW¼ 27-15-1E ~~19.6A~~

DESCRIPTION

Parcel Number

9/16/85 WD

Assess'86

TRANSFERS TO	DATE OF INST'NT	DATE OF TRANSFER	KIND OF INST'NT	ALL OR PART	TRANSFERS TO	DATE OF INST'NT	DATE OF TRANSFER	KIND OF INST'NT	ALL OR PART
(13.6A) ENGLERT, THEODORE L. (3-6-02-01)	4/11/86	4/11/86	WD	PT					

REAL ESTATE TRANSFER RECORD
Hendricks County, Indiana

060-0020-0338-3

~~BLY, Dot & Emmett~~
~~456 Avon Ave.~~
~~Plainfield, Ind. 46168~~

PT NE SE 27-15-1E ~~4.54A~~ 5.10A by deed

GUILFORD TAXING UNIT

3-10 KEY NUMBER

450 130

	YEAR	KEY NUMBER	LAND	BUILDINGS	TOTAL VALUATION	EXEMPTION	NET VALUE	J. P.	TRANSFERS TO	DATE OF INST'NT	DATE OF TRANSFER	KIND OF INST'NT	ALL OR PART
1	1965	3, 10,	450	130	580		580		BLY, MELBA F.	11/3/80	11/6/80	Surv/Aff	ALL
2									456 Avon Avenue Plainfield, In 46168				
3													
4									GILES, LINDA LEE , single and unmarried				
5	1966	3,10	450	130	580		580		1008 STAFFORD RD, PLAINFIELD, IND.	7/29/86	8/20/86	QCD	
6									(FOR REFERENCE ONLY-BUYING ON CONTRACT)				
7													
8									GILES, LINDA LEE	2/26/87	2/27/87	WD	ALL
9	1967	3,10	450	130	580		580		CAMBRIDGE DEVELOPMENT GROUP, INC.	2/26/87	2/27/87	WD	ALL
10									4004 CLARKS CREEK RD., INDIANAPOLIS, INDIANA 46231				
11													
12													
13	1968	3,10	450	130	580		580						
14													
15													
16													
17	1969	3,10	1,160		1,160		1,160						
18													
19													
20													
21	1970	3,10	1,160		1,160		1,160						
22													
23													
24													
25	1971	3,10	1,160		1,160		1,160						
26													
27													
28													
29	1972												
30													
31		3,10	1,160		1,160		1,160						
32													

FORM PRESCRIBED BY STATE BOARD OF ACCOUNTS
COUNTY FORM NO. 3-10

3-10 1,160 1,160 1,160

REAL ESTATE VALUATION AND TRANSFER RECORD
HENDRICKS COUNTY, INDIANA

BLY, Dot & Emmett

PT NE SE 27-15-1E 4.54 A

GUILFORD Taxing Unit

3 - 10 Key Number

450 ~~330~~ 130 ~~430~~

YEAR	KEY NUMBER	LAND	BUILDINGS	TOTAL VALUATION	EXEMPTION	NET VALUE	J. P.	TRANSFERS TO	DATE OF INST'NT	DATE OF TRANSFER	KIND OF INST'NT	ALL OR PART
1957	3, 10,	330	430	760		760						
						18.39						
1958	3, 10,	330	430	760		760						
						19.23						
1959	3, 10,	330	430	760		760						
						20.52						
1960	3,10	330	430	760		760						
						22.72						
1961	3, 10,	330	430	760		760						
						23.18						
1962	3, 10,	450	130	580		580						
						16.68						
1963	3, 10,	450	130	580		580						
						15.89						
1964	3, 10,	450	130	580		580						
						15.83						

FORM PRESCRIBED BY STATE BOARD OF ACCOUNTS
COUNTY FORM NO. TA 1, 1941.

REAL ESTATE VALUATION AND TRANSFER RECORD
HENDRICKS COUNTY, INDIANA

~~SANDEFUR, George L. & Margaret~~

PT W SW 27-15-1E ~~40.00A~~ ~~5.34~~ ~~4.63~~ .73 by survey

GUILFORD Taxing Unit

3-12 Key Number

2400

To Page 72

	YEAR	KEY NUMBER	LAND	BUILDINGS	TOTAL VALUATION	EXEMPTION	NET VALUE	J. P.	TRANSFERS TO	DATE OF INST'NT	DATE OF TRANSFER	KIND OF INST'NT	ALL OR PART	
1	1965	3, 12,	2,400		2,400		2,400		A.S.A. ENTERPRISES, INC.	4/14/69	4/15/69	WD	ALL	1
2								34.61	ANDREWS, Raymond E. Jr. & Rachel M.	6/27/69	6/28/69	WD	PT	2
3								.73	A. S. A. ACRES	7/25/69	9/3/69	PLAT	~~PT~~	3
4														4
5	1966	3,12	2,400		2,400		2,400		~~A.S.A. ENTERPRISES, INC.~~	~~4/14/69~~	~~4/15/69~~	~~WD~~		5
6									PUT ON IN ERROR					6
7									1660 E. Main, Plainfield, Ind. 46168					7
8														8
9	1967	3,12	2,400		2,400		2,400							9
10														10
11														11
12														12
13	1968	3,12	2,400		2,400		2,400							13
14														14
15														15
16														16
17	1969	3,12	3,070		3,070		3,070							17
18														18
19														19
20														20
21	1970	3,12												21
22														22
23														23
24														24
25	1971													25
26														26
27														27
28														28
29	1972													29
30														30
31														31
32														32

FORM PRESCRIBED BY STATE BOARD OF ACCOUNTS
COUNTY FORM NO. TA 1, 1941.

SANDEFUR, George & Margaret

PT W SW 27-15-1E 40.00 A

GUILFORD Taxing Unit

3 - 12 Key Number

2400
~~2530~~

	YEAR	KEY NUMBER	LAND	BUILDINGS	TOTAL VALUATION	EXEMPTION	NET VALUE	J. P.	TRANSFERS TO	DATE OF INST'NT	DATE OF TRANSFER	KIND OF INST'NT	ALL OR PART
1	1957	3, 12,	2,530		2,530		2,530						
2													
3													
4							61.23						
5	1958	3, 12,	2,530		2,530		2,530						
6													
7													
8							64.01						
9	1959	3, 12,	2,530		2,530		2,530						
10													
11													
12							68.31						
13	1960	3,12	2,530		2,530		2,530						
14													
15													
16							75.65						
17	1961	3, 12,	2,530		2,530		2,530						
18													
19													
20							77.17						
21	1962	3, 12,	2,400		2,400		2,400						
22													
23													
24							69.00						
25	1963	3, 12,	2,400		2,400		2,400						
26													
27													
28							65.76						
29	1964	3, 12,	2,400		2,400		2,400						
30													
31													
32							65.52						

FORM PRESCRIBED BY STATE BOARD OF ACCOUNTS
COUNTY FORM NO. TA 1, 1941.

REAL ESTATE VALUATION AND TRANSFER RECORD
HENDRICKS COUNTY, INDIANA

~~ANDREWS, Raymond E. Jr. & Rachel M.~~

060-0020-0343-8

GUILFORD TAXING UNIT

3-12-01 KEY NUMBER

4-9-01

PT SW 27-15-1E 34.64 A.
PT SE 28-15-1E .56A

assess in 1970

YEAR	KEY NUMBER	LAND	BUILDINGS	TOTAL VALUATION	EXEMPTION	NET VALUE	J. P.	TRANSFERS TO	DATE OF INST'NT	DATE OF TRANSFER	KIND OF INST'NT	ALL OR PART
1965								BAUER, FRANK H. & FERN E. R. #1, Box ~~200,~~ 125 Plainfield, Ind. 46168	10.10/70	10/13/70	WD	ALL
1966												
1967												
1968												
1969												
1970	3,12 1	2,410	7,420	9,830		9,830						
1971	3,12 1	2,410	7,420	9,830		9,830						
1972	3,12 1	2,410	7,420	9,830		9,830						
	3,12 1	2,410	7,420	9,830		9,830						

FORM PRESCRIBED BY STATE BOARD OF ACCOUNTS
COUNTY FORM NO. TA 1 1941

REAL ESTATE VALUATION AND TRANSFER RECORD
HENDRICKS COUNTY, INDIANA

_____ TAXING UNIT

_____ KEY NUMBER

	YEAR	KEY NUMBER	LAND	BUILDINGS	TOTAL VALUATION	EXEMPTION	NET VALUE	J. P.	TRANSFERS TO	DATE OF INST'NT	DATE OF TRANSFER	KIND OF INST'NT	ALL OR PART	
1	1957													1
2														2
3														3
4														4
5	1958													5
6														6
7														7
8														8
9	1959													9
10														10
11														11
12														12
13	1960													13
14														14
15														15
16														16
17	1961													17
18														18
19														19
20														20
21	1962													21
22														22
23														23
24														24
25	1963													25
26														26
27														27
28														28
29	1964													29
30														30
31														31
32														32

FORM PRESCRIBED BY STATE BOARD OF ACCOUNTS
COUNTY FORM NO. TA 1, 1941.

REAL ESTATE VALUATION AND TRANSFER RECORD

HENDRICKS COUNTY, INDIANA

PIKE, Bertha M. & William Howard

PT NE SW 27-15-1E 2.23A

060-0020-0348-0

GUILFORD Taxing Unit

3-13 Key Number

150 1290

YEAR	KEY NUMBER	LAND	BUILDINGS	TOTAL VALUATION	EXEMPTION	NET VALUE	J. P.	TRANSFERS TO	DATE OF INST'NT	DATE OF TRANSFER	KIND OF INST'NT	ALL OR PART
1965	3, 13,	150	1,290	1,440		1,440		PIKE, William Howard	4/11/68	4/11/68	AFF	ALL
								PIKE, EARL; ELLIOTT, ELIZABETH; PIKE, ALBERT; PIKE, CLARENCE; COPELAND, ESTHER; PIKE JOHN ; PIKE, JOE; JESSUP, MARGARET: GALLENBECK, RACHEL	10/7/70	11/18/70	Ct Order	All
1966	3,13	150	1,290	1,440		1,440		COPELAND, ESTHER, an Unmarried adult, a Life Estate only with the remainder back to brothers & sisters	11/18/70	11/18/70	QCD	All
								R. #1, Plainfield, Ind. 46168				
1967	3,13	150	1,290	1,440		1,440						
1968	3,13	150	1,290	1,440		1,440						
1969	3,13	570	1,780	2,350		2,350						
1970	3,13	570	1,780	2,350		2,350						
1971	3,13	570	1,780	2,350		2,350						
1972	3,13	570	1,780	2,350		2,350						
	3-13	570	1,780	2,350		2,350						

FORM PRESCRIBED BY STATE BOARD OF ACCOUNTS
COUNTY FORM NO. 3-41.

REAL ESTATE VALUATION AND TRANSFER RECORD
HENDRICKS COUNTY, INDIANA

PIKE, Bertha M. & William Howard

PT NE SW 27-15-1E ~~2.70 A~~ 2.23a

GUILFORD Taxing Unit

3 - 13 Key Number

150
~~130~~
~~140~~ 1290
~~880~~

	Year	Key Number	Land	Buildings	Total Valuation	Exemption	Net Value	J. P.	Transfers To	Date of Inst'nt	Date of Transfer	Kind of Inst'nt	All or Part
1	1957	3, 13,	130	880	1,010		1,010	.47	PIKE, Clarence L & Margaret E	4/6/57	4/6/57	WD	pt
2													
3													
4							24.44						
5	1958	3, 13,	130	880	1,010		1,010						
6													
7													
8							25.55						
9	1959	3, 13,	130	880	1,010		1,010						
10													
11													
12							27.27						
13	1960	3,13	130	880	1,010		1,010						
14													
15													
16							30.20						
17	1961	3, 13,	130	880	1,010		1,010						
18													
19													
20							30.81						
21	1962	3, 13,	150	1,290	1,440		1,440						
22													
23													
24							41.40						
25	1963	3, 13,	150	1,290	1,440		1,440						
26													
27													
28							39.46						
29	1964												
30		3, 13,	150	1,290	1,440		1,440						
31													
32							39.31						

FORM PRESCRIBED BY STATE BOARD OF ACCOUNTS
COUNTY FORM NO. TA 1, 1941.

REAL ESTATE VALUATION AND TRANSFER RECORD
HENDRICKS COUNTY, INDIANA

060-0020-0353-5

~~PIKE, Clarence L. & Margaret E.~~
~~R. #1, Box 196~~
~~Plainfield, Ind. 46168~~

PT SW 27-15-1E 0.47A

GUILFORD TAXING UNIT
3-13-01 KEY NUMBER

YEAR	KEY NUMBER	LAND	BUILDINGS	TOTAL VALUATION	EXEMPTION	NET VALUE	J. P.	TRANSFERS TO	DATE OF INST'NT	DATE OF TRANSFER	KIND OF INST'NT	ALL OR PART
		30	220									
1965	3, 13, 1	30	220	250		250		PIKE, NORMAN DEAN & MEUNIER, SHARON K. AS JOINT TENANTS WITH RIGHTS OF SURVIVORSHIP & NOT AS TENANTS IN COMMON R R 4 Box 250, Brownsburg, In 46112	5/29/79	6/13/79	WD	ALL
1966	3,13 1	30	220	250		250						
1967	3,13 1	30	220	250		250						
1968	3,13 1	30	220	250		250						
1969	3,13 1	360	450	810		810						
1970	3,13 1	360	450	810		810						
1971	3,13 1	360	450	810		810						
1972	3,13 1	360	450	810	OA 810 810							
		360	450	810		810						

FORM PRESCRIBED BY STATE BOARD OF ACCOUNTS
COUNTY FORM NO. 3-13-1

REAL ESTATE VALUATION AND TRANSFER RECORD
HENDRICKS COUNTY, INDIANA

PIKE, CLARENCE L. & MARGARET E. PT SW 27-15-1E .47A

GUILFORD Taxing Unit

3-13-01 Key Number

30
~~80~~
+0 220

	YEAR	KEY NUMBER	LAND	BUILDINGS	TOTAL VALUATION	EXEMPTION	NET VALUE	J. P.	TRANSFERS TO	DATE OF INST'NT	DATE OF TRANSFER	KIND OF INST'NT	ALL OR PART
1	1957	3, 13,	80		80		80						
2													
3													
4			+90				1.94						
5	1958	3, 13,	80		80		80						
6													
7													
8							2.02						
9	1959	3, 13, 1	80		80		80						
10													
11													
12							2.16						
13	1960	3,13,01	80		80		80						
14													
15													
16							2.39						
17	1961	3, 13, 1	80		80		80						
18													
19													
20							2.44						
21	1962	3, 13, 1	30	220	250		250						
22													
23													
24							7.19						
25	1963	3, 13, 1	30	220	250		250						
26													
27													
28							6.85						
29	1964												
30		3, 13, 1	30	220	250		250						
31													
32							6.83						

FORM PRESCRIBED BY STATE BOARD OF ACCOUNTS
COUNTY FORM NO. TA 1, 1941.

174-204

Platted AEH.

REAL ESTATE VALUATION AND TRANSFER RECORD
HENDRICKS COUNTY, INDIANA

060-0020-0358-8

P.C.C. & ST. L. RY CO.

PT W SW 27-15-1E 6.83A

GUILFORD Taxing Unit

3-14 Key Number

SEND TAX TO CONSOLIDATED RAIL CORPORATION
L. A. WELTZER, GENERAL TAX AGENT
ROOM 217 UNION STATION
CHICAGO ILLINOIS 60606 (4-1-76)

550

	YEAR	KEY NUMBER	LAND	BUILDINGS	TOTAL VALUATION	EXEMPTION	NET VALUE	J. P.	TRANSFERS TO	DATE OF INST'NT	DATE OF TRANSFER	KIND OF INST'NT	ALL OR PART
1	1965	3, 14,	550		550		550						
2													
3													
4													
5	1966	3,14	550		550		550						
6													
7													
8													
9	1967	3,14	550		550		550						
10													
11													
12													
13	1968	3,14	550		550		550						
14													
15													
16													
17	1969	3,14	1,370		1,370		1,370						
18													
19													
20													
21	1970	3,14	1,370		1,370		1,370						
22													
23													
24													
25	1971	3,14	1,370		1,370		1,370						
26													
27													
28													
29	1972												
30													
31		3,14	1,370		1,370		1,370						
32													

FORM PRESCRIBED BY STATE BOARD OF ACCOUNTS
COUNTY FORM NO. 7A 1, 1941.

3,14 1,370 1,370 1,370

REAL ESTATE VALUATION AND TRANSFER RECORD
HENDRICKS COUNTY, INDIANA

P.C.C. & ST. L. RY CO.

PT W SW 27-15-1E 6.83 A

GUILFORD Taxing Unit

3 - 14 Key Number

550
~~410~~

	YEAR	KEY NUMBER	LAND	BUILDINGS	TOTAL VALUATION	EXEMPTION	NET VALUE	J. P.
1	1957	3, 14,	410		410		410	
2								
3								
4							9.92	
5	1958	3, 14,	410		410		410	
6								
7								
8							10.37	
9	1959	3, 14,	410		410		410	
10								
11								
12							11.07	
13	1960	3,14	410		410		410	
14								
15		3, 14,						
16							12.26	
17	1961		410		410		410	
18								
19								
20							12.51	
21	1962	3, 14,	550		550		550	
22								
23								
24							15.81	
25	1963	3, 14,	550		550		550	
26								
27								
28							15.07	
29	1964							
30		3, 14,	550		550		550	
31								
32							15.02	

TRANSFERS TO	DATE OF INST'NT	DATE OF TRANSFER	KIND OF INST'NT	ALL OR PART

FORM PRESCRIBED BY STATE BOARD OF ACCOUNTS
COUNTY FORM NO. TA 1, 1941.

REAL ESTATE VALUATION AND TRANSFER RECORD
HENDRICKS COUNTY, INDIANA

Consolidated Rail Corporation

Tax Department
217 Union Station
Chicago, Illinois 60606
(312) 236-7200 ext. 2286

November 10, 1976

Mary Jane Weathers,
Hendricks County Auditor
Court House
Danville, Indiana 46122

Dear Madam:

Consolidated Rail Corporation has acquired on April 1, 1976 certain property from the Penn Central Transportation Company, Erie-Lackawanna, Reading, Lehigh Valley, Central Railroad of New Jersey, and Lehigh and Hudson River. Its acquisition included those properties which were deemed necessary in order to operate an integrated railroad system. Certain properties of these companies were not conveyed to ConRail. Attached hereto is a schedule showing the locally assessed properties which have been conveyed to ConRail. These should be transferred on your assessment roll to Consolidated Rail Corporation so that all tax bills for tax year 1977 payable 1978 will be in Consolidated Rail Corporation's name. Any property not listed on the attached schedule should continue to be assessed to the former railroad.

The mailing address for these ConRail properties should be changed to read:

Consolidated Rail Corporation
L. A. Weltzer, General Tax Agent
Room 217 Union Station
Chicago, Illinois 60606

For the time being, bills, notices, etc., for all other locally assessed properties should be forwarded to:

[Reading Railroad]
Tax Department
Room 217, Union Station
Chicago, Illinois 60606

If you have any questions, please write the writer.

Very truly yours,

L. A. Weltzer
General Tax Agent

CONSOLIDATED RAIL CORPORATION

SCHEDULE OF EXISTING LOCALLY ASSESSED PARCELS CONVEYED TO CONSOLIDATED RAIL CORPORATION [ConRail] AS OF APRIL 1, 1976

HENDRICKS COUNTY

LOCATION	LOCAL TAX PARCEL NO.	1975 ASSESSMENT $	CONRAIL TAX PARCEL NO.
Clay Twp.	Key #-26-9	1,400	43410
Liberty Twp.	" 60-132 [Lot 138-139]	160	43403
"	" 86-1	650	43402
"	" 60-132 [Sec. 33-15-1]	170	43407
"	" 200-01	4,200	43406
Guilford Twp.	" 3-14	1,370	43401
Lincoln Township	" 42-6	990	90300
Center Twp.	" 200-01	330	90101
"	" 51-1	190	90100

Tax bills for assessment year 1977, payable 1978 should be mailed to:

L. A. Weltzer, General Tax Agent
Room 217 Union Station
Chicago, Illinois 60606

060-0020-0363-2

MARTIN, Martha Ellen

PT SW SW 27-15-1E 10.02A
PT S SE 28-15-1E 7.50A

GUILFORD Taxing Unit
3-15 Key Number
4-13

1020

YEAR	KEY NUMBER	LAND	BUILDINGS	TOTAL VALUATION	EXEMPTION	NET VALUE	J. P.	TRANSFERS TO	DATE OF INST'NT	DATE OF TRANSFER	KIND OF INST'NT	ALL OR PART
1965	3, 15,	1,020		1,020		1,020		MARTIN, Clifton & Martha MARTIN, MARTHA ELLEN	7/21/65 12-8-71	7/22/65 12-14-71	ADM.D Fi Dec	ALL All
								CLAY-CLIFTON FARMS, INC., AN INDIANA CORPORATION	12/17/71	12/21/71	WD	ALL
1966	3,15	1,020		1,020		1,020		R. R. #1, Box 85, Plainfield, Ind.				
1967	3,15	1,020		1,020		1,020						
1968	3,15	1,020		1,020		1,020						
1969	3,15	1,340		1,340		1,340						
1970	3,15	1,340		1,340		1,340						
1971	3,15	1,340		1,340		1,340						
1972	3,15	1,340		1,340		1,340						
	3,15	1,340		1,340		1,340						

FORM PRESCRIBED BY STATE BOARD OF ACCOUNTS
COUNTY FORM NO. 3-1151.

REAL ESTATE VALUATION AND TRANSFER RECORD
HENDRICKS COUNTY, INDIANA

MARTIN, Walter C.

GUILFORD Taxing Unit

PT SW SW 27-15-1E 10.02 A
~~PT SE SW 28-15-1E 1.98 A~~
PT S SE 28-15-1E ~~14.57~~ 7.50 A

3 - 15 Key Number
~~4 - 10~~
4 - ~~11~~, 13

1020
~~1550~~
~~1510~~

	YEAR	KEY NUMBER	LAND	BUILDINGS	TOTAL VALUATION	EXEMPTION	NET VALUE	J. P.	TRANSFERS TO	DATE OF INST'NT	DATE OF TRANSFER	KIND OF INST'NT	ALL OR PART
1	1957	3, 15,	1,510		1,510		1,510	1.98	MARTIN, Walter Clifton	1/15/65	1/15/65	CT ORDER	PT
2								7.07	MARTIN, Walter Clifton	1/15/65	1/15/65	CT OR	PT
3													
4							36.54						
5	1958	3, 15,	1,510		1,510		1,510						
6													
7													
8							38.20						
9	1959	3, 15,	1,510		1,510		1,510						
10													
11													
12							40.77						
13	1960	3, L5	1,510		1,510		1,510						
14													
15													
16							45.15						
17	1961	3, 15,	1,510		1,510		1,510						
18													
19													
20							46.06						
21	1962	3, 15,	1,550		1,550		1,550						
22													
23													
24							44.56						
25	1963	3, 15,	1,550		1,550		1,550						
26													
27													
28							42.47						
29	1964	3, 15,	1,550		1,550		1,550						
30													
31													
32							42.32						

FORM PRESCRIBED BY STATE BOARD OF ACCOUNTS
COUNTY FORM NO. TA 1, 1941.

REAL ESTATE VALUATION AND TRANSFER RECORD
HENDRICKS COUNTY, INDIANA

~~WEESNER, Rollis S. & Esther V.~~
~~615 Weesner Dr.~~
~~Plainfield, Ind. 46168~~

PT SW SW 27-15-1E ~~16.10~~ 3.43

060-0020-0368-5

GUILFORD Taxing Unit

3-16 Key Number

1090

YEAR	KEY NUMBER	LAND	BUILDINGS	TOTAL VALUATION	EXEMPTION	NET VALUE	J. P.	TRANSFERS TO	DATE OF INST'NT	DATE OF TRANSFER	KIND OF INST'NT	ALL OR PART
1965	3, 16,	1,090		1,090		1,090	12.97	MADDEN, JAMES T. & HELEN S. (H&W)	9/26/72	9/26/72	WD	Pt.
								ROSEBOOM, RUSSELL G & MYRNA H&W R R 1 Box 271, Pittsboro In 46167	2/2/81	2/11/81	WD	ALL
1966	3,16	1,090		1,090		1,090		CITICORP PERSON TO PERSON 9000 KEYSTONE CROSSING, INDIANAPOLIS, INDIANA 46240	5/30/86	6/5/86	SH D	ALL
								SCHANZ, DEAN A. & SHARON K. HW 300 E. 192 S., DANVILLE, INDIANA 46122	2/27/87	3/17/87	CWD	ALL
1967	3,16	1,090		1,090		1,090		ANDREWS, RAYMOND E. JR. 551 ST. LUKE DRIVE, PLAINFIELD, INDIANA 46168	1/25/89	1/26/89	WD	ALL
1968	3,16	1,090		1,090		1,090						
1969	3,16	1,570		1,570		1,570						
1970	3,16	1,570		1,570		1,570						
1971	3,16	1,570		1,570		1,570						
1972	3,16	1,570		1,570		1,570						
	3-16	340		340		340						

600

FORM PRESCRIBED BY STATE BOARD OF ACCOUNTS
COUNTY FORM NO. 6 1941.

REAL ESTATE VALUATION AND TRANSFER RECORD
HENDRICKS COUNTY, INDIANA

WEESNER, Rollis S. & Esther V.

PT SW SW 27-15-1E 16.40 A

GUILFORD Taxing Unit

3 - 16 Key Number

1090
~~950~~

	YEAR	KEY NUMBER	LAND	BUILDINGS	TOTAL VALUATION	EXEMPTION	NET VALUE	J. P.
1	1957	3, 16,	950		950		950	
2								
3								
4							22.99	
5	1958	3, 16,	950		950		950	
6								
7								
8							24.63	
9	1959	3, 16,	950		950		950	
10								
11								
12							25.65	
13	1960	3,16	950		950		950	
14								
15								
16							28.40	
17	1961	3, 16,	950		950		950	
18								
19								
20							28.98	
21	1962	3, 16,	1,090		1,090		1,090	
22								
23								
24							31.34	
25	1963	3, 16,	1,090		1,090		1,090	
26								
27								
28							29.87	
29	1964	3, 16,	1,090		1,090		1,090	
30								
31								
32							29.76	

TRANSFERS TO	DATE OF INST'NT	DATE OF TRANSFER	KIND OF INST'NT	ALL OR PART
WEESNER, ESTHER V.	2/21/79	2/28/79	AFF	ALL
615 Weesner Drive, Plainfield, In 46168				

FORM PRESCRIBED BY STATE BOARD OF ACCOUNTS
COUNTY FORM NO. TA 1, 1941.

REAL ESTATE VALUATION AND TRANSFER RECORD
HENDRICKS COUNTY, INDIANA

060-0020-0374-4

MADDEN, JAMES T. & HELEN S.
658 Redburd Lane
Plainfield, Ind. 46168

PT S½ SW¼ 27-15-1E 12.97A

GUILFORD — TAXING UNIT
3-16-01 — KEY NUMBER

9/26/72 Assessin' 73

	YEAR	KEY NUMBER	LAND	BUILDINGS	TOTAL VALUATION	EXEMPTION	NET VALUE	J. P.	TRANSFERS TO	DATE OF INST'NT	DATE OF TRANSFER	KIND OF INST'NT	ALL OR PART
1	1973												
2													
3		3-16-1	1,300		1,300		1,300						
4													
5	1974												
6													
7													
8													
9	1975												
10													
11													
12													
13	1976												
14													
15													
16													
17	1977												
18													
19													
20													
21	1978												
22													
23													
24													
25	1979												
26													
27													
28													
29	1980												
30													
31													
32													

FORM PRESCRIBED BY STATE BOARD OF ACCOUNTS
COUNTY FORM NO. TA 1, 1941.

REAL ESTATE VALUATION AND TRANSFER RECORD
HENDRICKS COUNTY, INDIANA

070-0020-0379-7

~~WEESNER, Rollis S.~~ & Esther V.
~~615 Weesner Dr.~~
~~Plainfield, Ind. 46168~~

PT SW SW 27-15-1E ~~20.525A~~ ~~19.898~~ ~~12.638~~ ~~11.568~~

GUILFORD TAXING UNIT
3-17 KEY NUMBER

920
~~940~~
~~1010~~

PT S 27-15-1E 12.00A
PT NW 34-15-1E .274A

10.098A
~~12.098A~~

3-18-16
6-3

5/29/53

(3-17, 3-18-16, 6-3 contain 20.76 by plat survey)

YEAR	KEY NUMBER	LAND	BUILDINGS	TOTAL VALUATION	EXEMPTION	NET VALUE	J.P.	TRANSFERS TO	DATE OF INST'NT	DATE OF TRANSFER	KIND OF INST'NT	ALL OR PART
1965	3, 17,	1,010		1,010		1,010	~~.95~~	~~DURELL, James R. & Suzanne S.~~ off of way [illegible]	~~9/1/66~~	~~9/6/66~~	~~WD~~	~~PT~~
							+.627	MADDEN, James T. & Helen S.	5/3/67	5/12/67	WD	pt
							+7.26	SANDERFUR, George	9/23/68	10/3/68	WD	PT
1966	3,17	1,010		1,010		1,010	+1.07	SANDEFUR, George	4/22/71	5/6/71	WD	Pt.
								~~.511 BENNER CURTIS R & RUTH M~~	~~2-27-60~~	~~3-11-6~~	~~WD~~	~~PT~~
								WEESNER, ESTHER V	2/21/79	2/28/79	AFF	ALL
1967	3,17	940		940		940		615 Weesner Drive, Plainfield, In 46168				
								~~DECKARD, E. ALONZO & LYNETTE J. H&W~~	~~6/5/79~~ corrected	~~5/25/79~~	~~WD~~	~~ALL~~
								~~431 Vestal Rd, Plainfield IN 46168~~				
1968	3,17	920		920		920		SARGENT, HAROLD E. & FAYE D. H&W & DECKARD, E. ALONZO & LYNETTE J.				
								H&W 431 VESTAL RD., PLAINFIELD IN	5/23/79	6/5/79	WD	ALL
						2A 17-12	2.0A	*SARGENT, HAROLD E. & FAYE D.*				
								(3-17-12) H&W	*1/9/85*	*1/9/85*	*QCD*	*PT*
1969	3,17	1,090		1,090		1,090						
1970	3,17	1,090		1,090		1,090						
1971	3,17	1,090		1,090		1,090						
1972	3,17	980		980		980						
	3-17	980		980		980						

FORM PRESCRIBED BY STATE BOARD OF ACCOUNTS
COUNTY FORM NO. TA 1, 1941.

REAL ESTATE VALUATION AND TRANSFER RECORD
HENDRICKS COUNTY, INDIANA

WEESNER, Rollis, S. & Esther V.

PT S 27-15-1E 25.29 A ~~23.930~~ 24.582 ~~23.785~~ 20.525 ~~22.155~~ ~~21.661~~ ~~21.106~~

GUILFORD Taxing Unit

3 - ~~17~~ Key Number

1010 ~~1030~~ ~~950~~ 970

YEAR	KEY NUMBER	LAND	BUILDINGS	TOTAL VALUATION	EXEMPTION	NET VALUE	J. P.	TRANSFERS TO	DATE OF INST'NT	DATE OF TRANSFER	KIND OF INST'NT	ALL OR PART
1957	3, 17,	950		950		950	.588 A.	SHERBURNE, Dwight & Susan R.	6/11/57	6/11/57	WD	Part
							.511	~~BENNER, Curtis R. & Ruth M.~~	~~2/27/60~~	~~3/11/60~~	~~WD~~	~~PT~~
						22.99	1.145	BeBAUN, Eugene H. & Betty J.	5/17/60	5/17/60	WD	PT
							.572	SHERBURNE, Dwight & Susan R.	11-14-60	11/26/60	WD	PT
1958	3, 17,	950		950		950	.63	HANCOCK, Austin Stuart & Betty Jane	4/14/61	4/18/61	WD	PT
							.494	~~BENNER, Curtis R. & Ruth M.~~	~~10/21/61~~	~~11/10/61~~	~~WD~~	~~Pt~~
						24.04	.555	MADDEN, James Ed. & Helen	3/8/62	3/12/62	WD	PT
1959	3, 17,	950		950		950	~~.581~~	MOOS, Jesse W. & Maxine L.	3/28/64	4/15/64	WD	Pt
						25.65	.594	BURNS JOHN F. & MARY ELIZABETH	5-18-64	5-28-64	WD	PT
1960	3,17	890		890		890						
						26.61						
1961	3, 17,	850		850		850						
						25.93						
1962	3, 17,	1,030		1,030		1,030						
						29.61						
1963	3, 17,	1,030		1,030		1,030						
						28.22						
1964	3, 17,	1,010		1,010		1,010						
						27.57						

FORM PRESCRIBED BY STATE BOARD OF ACCOUNTS
COUNTY FORM NO. TA 1, 1941.

REAL ESTATE VALUATION AND TRANSFER RECORD
HENDRICKS COUNTY, INDIANA

060-0020-0384-1

~~SHERBURNE, Dwight & Susan R.~~

PT SE SW 27-15-1E 0.788A

GUILFORD TAXING UNIT

3-17-01 KEY NUMBER

210 4940

YEAR	KEY NUMBER	LAND	BUILDINGS	TOTAL VALUATION	EXEMPTION	NET VALUE	J. P.	TRANSFERS TO	DATE OF INST'NT	DATE OF TRANSFER	KIND OF INST'NT	ALL OR PART
1965	3, 17, 1	210	4,940	5,150	1,000	4,150		RINK, Russell W. & Elizabeth C. ~~602 Redbud Lane, Plainfield, Ind.~~ Box 2262 Venice Fla 33595	7/25/68	7/29/68	WD	all
					1000							
1966	3,17 1	210	4,940	5,150	1,000	4,150		RINK, RUSSELL W. & ELIZABETH C. ~~602 REDBUD LANE, PLAINFIELD IN 46168~~ Box 2262, Venice, Fla., 33595	9/29/82	9/30/82	QCD	ALL
					1000			TERRY, PATRICIA A.	5/1/86	5/13/86	WD	ALL
1967	3,17 1	210	4,940	5,150	1,000	4,150		602 REDBUD LANE, PLAINFIELD, INDIANA 46168				
					1000							
1968	3,17 1	210	4,940	5,150	1,000	4,150						
					1000							
1969	3,17 1	1,260	5,020	6,280	1,000	5,280						
					1000							
1970	3,17 1	1,260	5,330	6,590	1,000	5,590						
					1000							
1971	3,17 1	1,260	7,760	9,020		9,020						
1972					1000							
	3,17 1	1,260	7,760	9,020	1,000	8,020						
	3\17\1	1,260	7,760	9,020		9,020						

FORM PRESCRIBED BY STATE BOARD OF ACCOUNTS
COUNTY FORM NO. 3A-1, 1941.

REAL ESTATE VALUATION AND TRANSFER RECORD
HENDRICKS COUNTY, INDIANA

SHERBURNE, Dwight & Susan R.

PT SE SW 27-15-1E .788A

GUILFORD TAXING UNIT

3-17-01 KEY NUMBER

210 ~~120~~ ~~20~~ 4940 ~~4210~~

YEAR	KEY NUMBER	LAND	BUILDINGS	TOTAL VALUATION	EXEMPTION	NET VALUE	J. P.	TRANSFERS TO	DATE OF INST'NT	DATE OF TRANSFER	KIND OF INST'NT	ALL OR PART
1957	3, 17,	120		120		120						
		+100				2.90						
1958	3, 17,	120		120	60	60						
					60	1.52						
1959	3, 17, 1	120	4,210	4,330	1,000	3,330						
			+4210		1000	89.91						
1960	3,17,01	120	4,210	4,330	1,000	3,330						
					1000	99.57						
1961	3, 17, 1	120	4,210	4,330	1,000	3,330						
					1000	101.57						
1962	3, 17, 1	210	4,940	5,150	1,000	4,150						
					1000	119.31						
1963	3, 17, 1	210	4,940	5,150	1,000	4,150						
					1000	113.71						
1964	3, 17, 1	210	4,940	5,150	1,000	4,150						
					1000	113.30						

FORM PRESCRIBED BY STATE BOARD OF ACCOUNTS
COUNTY FORM NO. TA 1, 1941.

174
437-8

REAL ESTATE VALUATION AND TRANSFER RECORD
HENDRICKS COUNTY, INDIANA

Platted-AEH.

SNIDER, Rayman O. & Evelyn H
618 Redbud Lane
Plainfield, Ind. 46168

PT SE SW 27-15-1E 0.572A

060-0020-0389.4
GUILFORD Taxing Unit
3-17-02 Key Number

300 4700

	Year	Key Number	Land	Buildings	Total Valuation	Exemption	Net Value	J. P.	Transfers To	Date of Inst'nt	Date of Transfer	Kind of Inst'nt	All or Part
1	1965	3, 17, 2	300	4,700	5,000	1,000	4,000						
2						1000							
3	1966	3,17 2	300	4,700	5,000	1,000	4,000						
4						1000							
5	1967	3,17 2	300	4,700	5,000	1,000	4,000						
6						1000							
7	1968	3,17 2	300	4,700	5,000	1,000	4,000						
8						1000							
9	1969	3,17 2	1,090	4,850	5,940	1,000	4,940						
10						1000							
11	1970	3,17 2	1,090	4,850	5,940	1,000	4,940						
12						1000							
13	1971	3,17 2	1,090	4,850	5,940	1,000	4,940						
14						1000							
15	1972					720							
16		3,17 2	1,090	4,850	5,940	720	5,220						
17													
18													
19													
20													
21													
22													
23													
24													
25													
26													
27													
28													
29													
30													
31													
32		3-17-2	1,090	4,850	5,940		5,940						

FORM PRESCRIBED BY STATE BOARD OF ACCOUNTS
COUNTY FORM NO. TA-1-1941

REAL ESTATE VALUATION AND TRANSFER RECORD
HENDRICKS COUNTY, INDIANA

~~SHERBURNE, DWIGHT & SUSAN R.~~

PT SE SW 27-15-1E .572 A

GUILFORD TAXING UNIT

~~3-18-11~~ KEY NUMBER

3-17-02

300

~~40~~ 4700

YEAR	KEY NUMBER	LAND	BUILDINGS	TOTAL VALUATION	EXEMPTION	NET VALUE	J. P.	TRANSFERS TO	DATE OF INST'NT	DATE OF TRANSFER	KIND OF INST'NT	ALL OR PART
1957								SNIDER, Rayman O. & Evelyn H.	4/8/61	4/11/61	WD	ALL
1958												
1959												
1960	3,18,11	40		40		40						
						1.20						
1961	3, 17, 2	40		40		40						
						1.22						
1962	3, 17, 2	300	4,700	5,000		5,000						
						143.75						
1963	3, 17, 2	300	4,700	5,000	1,000	4,000						
					1000	109.60						
1964	3, 17, 2	300	4,700	5,000	1,000	4,000						
					1000	109.20						

FORM PRESCRIBED BY STATE BOARD OF ACCOUNTS
COUNTY FORM NO. TA 1, 1941.

REAL ESTATE VALUATION AND TRANSFER RECORD
HENDRICKS COUNTY, INDIANA

DeBUN, Eugene W. & Betty J.

PT SE SW 27-15-1E 1.145A

060-0020-0394-9

GUILFORD Taxing Unit

3-17-03 Key Number

310 7840 ~~7440~~

Year	Key Number	Land	Buildings	Total Valuation	Exemption	Net Value	J. P.
1965	3, 17, 3	310	7,840	8,150	1,000	7,150	
			+400		1000		
1966	3,17 3	310	7,840	8,150	1,000	7,150	
					1000		
1967	3,17 3	310	7,840	8,150	1,000	7,150	
					1000		
1968	3,17 3	310	7,840	8,150	1,000	7,150	
					1000		
1969	3,17 3	1,480	9,680	11,160		11,160	
1970	3,17 3	1,480	9,680	11,160		11,160	
1971	3,17 3	1,480	9,680	11,160		11,160	
1972	3,17 3	1,480	9,680	11,160		11,160	

Transfers To	Date of Inst'nt	Date of Transfer	Kind of Inst'nt	All or Part
SANDEFUR, George 611 White Lick Dr.,Plainfield,Ind.	7/31/68	8/10/68	WD	all
FORD, Tony L. & Jo Ann R. (H&W) P.O. Box 22550, Indianapolis, In 46222	1/5/77	1/12/77	WD	ALL
FORD, JOANN R. 611 White Lick Lane Plainfield, Indiana 46168	10/22/80	10/30/80	QCD	ALL
JONES, JOANN R., FORMERLY JOANN R. FORD AND TO JAMES E. JONES AS TENANTS IN COMMON	12/13/84	2/11/85	QCD	ALL
611 WHITE LICK LANE, PLAINFIELD, INDIANA 46168				

FORM PRESCRIBED BY STATE BOARD OF ACCOUNTS
COUNTY FORM NO. T.R. (1) 1941-3

REAL ESTATE VALUATION AND TRANSFER RECORD
HENDRICKS COUNTY, INDIANA

DeBaun, Eugene H. & Betty J. 181/226

Pt SE SW 27-15-1E 1.145A

GUILFORD Taxing Unit

3-17-03 Key Number

310 7440
~~40~~ ~~5600~~

	YEAR	KEY NUMBER	LAND	BUILDINGS	TOTAL VALUATION	EXEMPTION	NET VALUE	J. P.	TRANSFERS TO	DATE OF INST'NT	DATE OF TRANSFER	KIND OF INST'NT	ALL OR PART
1	1957												
2													
3													
4													
5	1958												
6													
7													
8													
9	1959												
10													
11													
12													
13	1960	3,17,03	40		40		40						
14													
15													
16							1.20						
17	1961	3, 17, 3	40	5,600	5,640	1,000	4,640						
18													
19													
20				+5600		1000	141.52						
21	1962	3, 17, 3	310	7,440	7,750	1,000	6,750						
22													
23													
24						1000	194.06						
25	1963	3, 17, 3	310	7,440	7,750	1,000	6,750						
26													
27													
28						1000	184.95						
29	1964												
30		3, 17,	310	7,440	7,750	1,000	6,750						
31													
32						1000	184.28						

FORM PRESCRIBED BY STATE BOARD OF ACCOUNTS
COUNTY FORM NO. TA 1, 1941.

181/226

REAL ESTATE VALUATION AND TRANSFER RECORD
HENDRICKS COUNTY, INDIANA

BURNS, John F. & Mary Elizabeth
646 Redbud Lane
Plainfield, Ind. 46168

PT SE SW 27-15-1E 0.594A

060-0020-0399-1
GUILFORD TAXING UNIT
~~3-18-12~~ KEY NUMBER
3-17-04

+5630 in '68 (-8040)

160 8040 5/28/64 And. Chg. 2440 in '68

	YEAR	KEY NUMBER	LAND	BUILDINGS	TOTAL VALUATION	EXEMPTION	NET VALUE	J.P.	TRANSFERS TO	DATE OF INST'NT	DATE OF TRANSFER	KIND OF INST'NT	ALL OR PART
1	1965	3, 18, 12	160		160		160		BURNS, MARY ELIZABETH	6/3/87	6/24/87	AFF	ALL
2									646 Redbud Lane, Plainfield, In 46168				
3													
4													
5	1966	3,18 12	160		160		160						
6													
7													
8													
9	1967	3,18 12	160		160		160						
10													
11													
12													
13	1968	3,18 12	160	8,040	8,200		8,200						
14													
15													
16				+8040									
17	1969	3,18 12	1,120	10,050	11,170	1,000	10,170						
18													
19						1000							
20													
21	1970	3,18 12	1,120	10,050	11,170	1,000	10,170						
22													
23						1000							
24													
25	1971	3,18 12	1,120	10,050	11,170	1,000	10,170						
26													
27						1000							
28													
29	1972					~~1000~~							
30													
31		3,18 12	1,120	10,050	11,170	~~1,000~~	10,170						
32		3,18 12	1,120	10,050	11,170	1,000	10,170						

FORM PRESCRIBED BY STATE BOARD OF ACCOUNTS
COUNTY FORM NO. 14 (1948)

REAL ESTATE VALUATION AND TRANSFER RECORD
HENDRICKS COUNTY, INDIANA

BURNS, John F. & Mary Elizabeth

PT S 27-15-1E 0.594

GUILFORD Taxing Unit

3-18-12 Key Number

160
~~20~~

	YEAR	KEY NUMBER	LAND	BUILDINGS	TOTAL VALUATION	EXEMPTION	NET VALUE	J. P.	TRANSFERS TO	DATE OF INST'NT	DATE OF TRANSFER	KIND OF INST'NT	ALL OR PART
1	1957												
2													
3													
4													
5	1958												
6													
7													
8													
9	1959												
10													
11													
12													
13	1960												
14													
15													
16													
17	1961												
18													
19													
20													
21	1962												
22													
23													
24													
25	1963												
26													
27													
28													
29	1964												
30		3, 18, 12	160		160		160						
31			+140				4.37						
32													

FORM PRESCRIBED BY STATE BOARD OF ACCOUNTS
COUNTY FORM NO. TA 1, 1941.

REAL ESTATE VALUATION AND TRANSFER RECORD
HENDRICKS COUNTY, INDIANA

060-0020-0404-9

MADDEN, James T. & Helen
658 Redbud Lane
Plainfield, Ind. 46168

PT SE SW 27-15-1E .555A

GUILFORD Taxing Unit

3-17-06 Key Number

150 5530

3/12/62

	YEAR	KEY NUMBER	LAND	BUILDINGS	TOTAL VALUATION	EXEMPTION	NET VALUE	J. P.	TRANSFERS TO	DATE OF INST'NT	DATE OF TRANSFER	KIND OF INST'NT	ALL OR PART
1	1965	3, 17, 6	150	5,530	5,680	1,000	4,680						
2													
3													
4						1000							
5	1966	3,17 6	150	5,530	5,680	1,000	4,680						
6													
7													
8						1000							
9	1967	3,17 6	150	5,530	5,680	1,000	4,680						
10													
11													
12						1000							
13	1968	3,17 6	150	5,530	5,680		5,680						
14													
15													
16													
17	1969	3,17 6	1,070	6,460	7,530	1,000	6,530						
18													
19													
20						1000							
21	1970	3,17 6	1,070	6,460	7,530	1,000	6,530						
22													
23													
24						1000							
25	1971	3,17 6	1,070	6,460	7,530	1,000	6,530						
26													
27													
28						1000							
29	1972					1000							
30													
31		3,17 6	1,070	6,460	7,530	~~1,000~~	6,530						
32													

FORM PRESCRIBED BY STATE BOARD OF ACCOUNTS
COUNTY FORM NO. TA-1, 1947-6

1,070 6,460 7,530 1,000 6,530

REAL ESTATE VALUATION AND TRANSFER RECORD
HENDRICKS COUNTY, INDIANA

MADDEN, James T. & Helen

PT SE SW 27-15-1E 0.555A

Guilford TAXING UNIT

3-17-06 KEY NUMBER

150
~~20~~ 5530

	YEAR	KEY NUMBER	LAND	BUILDINGS	TOTAL VALUATION	EXEMPTION	NET VALUE	J. P.	TRANSFERS TO	DATE OF INST'NT	DATE OF TRANSFER	KIND OF INST'NT	ALL OR PART
1	1957												
2													
3													
4													
5	1958												
6													
7													
8													
9	1959												
10													
11													
12													
13	1960												
14													
15													
16													
17	1961												
18													
19													
20													
21	1962	3, 17, 6	150		150		150						
22													
23							4.31						
24													
25	1963	3, 17, 6	150		150	70	80						
26													
27													
28						70	2.19						
29	1964												
30		3, 17, 6	150	5,530	5,680		5,680						
31				+5530									
32							155.06						

FORM PRESCRIBED BY STATE BOARD OF ACCOUNTS
COUNTY FORM NO. TA 1, 1941.

REAL ESTATE VALUATION AND TRANSFER RECORD
HENDRICKS COUNTY, INDIANA

060-0020-0409-1

MOOS, Jesse W. & Maxine L.
632 Redbud Lane
Plainfield, Ind. 46168

PT SE SW 27-15-1E 0.581A

GUILFORD Taxing Unit
3-17-07 Key Number

150 5780

4/15/64

	YEAR	KEY NUMBER	LAND	BUILDINGS	TOTAL VALUATION	EXEMPTION	NET VALUE	J. P.	TRANSFERS TO	DATE OF INST'NT	DATE OF TRANSFER	KIND OF INST'NT	ALL OR PART
1	1965	3, 17, 7	150	5,780	5,930	1,000	4,930		MOOS, MAXINE	5/15/85	5/16/85	AFF	ALL
2									632 REDBUD LANE, PLAINFIELD, INDIANA 46168				
3													
4				+5780		1000							
5	1966	3,17 7	150	5,780	5,930	1,000	4,930						
6													
7													
8						1000							
9	1967	3,17 7	150	5,780	5,930	1,000	4,930						
10													
11													
12						1000							
13	1968	3,17 7	150	5,780	5,930	1,000	4,930						
14													
15													
16						1000							
17	1969	3,17 7	1,110	6,590	7,700	1,000	6,700						
18													
19													
20						1000							
21	1970	3,17 7	1,110	6,590	7,700	1,000	6,700						
22													
23													
24						1000							
25	1971	3,17 7	1,110	6,590	7,700	1,000	6,700						
26													
27													
28						1000							
29	1972					1000							
30													
31		3,17 7	1,110	6,590	7,700	~~1,000~~	6,700						
32													

FORM PRESCRIBED BY STATE BOARD OF ACCOUNTS
COUNTY FORM NO. T3 to 1941 - 7

1,110 6,590 7,700 1,000 6,700

REAL ESTATE VALUATION AND TRANSFER RECORD
HENDRICKS COUNTY, INDIANA

MOOS, Jesse W. & Maxine L.

Pt SE SW 27-15-1E .581 A

GUILFORD Taxing Unit

3-17-07 Key Number

150
~~20~~

	YEAR	KEY NUMBER	LAND	BUILDINGS	TOTAL VALUATION	EXEMPTION	NET VALUE	J. P.	TRANSFERS TO	DATE OF INST'NT	DATE OF TRANSFER	KIND OF INST'NT	ALL OR PART	
1	1957													1
2														2
3														3
4														4
5	1958													5
6														6
7														7
8														8
9	1959													9
10														10
11														11
12														12
13	1960													13
14														14
15														15
16														16
17	1961													17
18														18
19														19
20														20
21	1962													21
22														22
23														23
24														24
25	1963													25
26														26
27														27
28														28
29	1964													29
30		3, 17, 7	150		150		150							30
31			+130				4.10							31
32														32

FORM PRESCRIBED BY STATE BOARD OF ACCOUNTS
COUNTY FORM NO. TA 1, 1941.

REAL ESTATE VALUATION AND TRANSFER RECORD
HENDRICKS COUNTY, INDIANA

~~MADDEN, James T. & Helen S.~~

PT SE SW 27-15-1E .627 A

060-0020-0414-6

GUILFORD TAXING UNIT

3-17-09 KEY NUMBER

170
~~20~~

Assess 1968

YEAR	KEY NUMBER	LAND	BUILDINGS	TOTAL VALUATION	EXEMPTION	NET VALUE	J. P.	TRANSFERS TO	DATE OF INST'NT	DATE OF TRANSFER	KIND OF INST'NT	ALL OR PART
1965								SANDEFUR, GEORGE, UNMARRIED ADULT MALE 611 White Lick Dr.,Plainfield,Ind.	7/27/72	7/28/72	WD	All
								FORD TONY L. & JO ANN R. H&W P. O. BOX 22550 INDPLS. IND. 46222	1-5-77	1-12-77	WD	ALL
1966								FORD, JOANN R. 611 White Lick Lane Plainfield, Indiana 46168	10/22/80	10/30/80	QCD	ALL
								JONES, JOANN R., FORMERLY JOANN R. FORD AND TO JAMES E. JONES AS TENANTS IN COMMON	12/13/84	2/11/85	QCD	ALL
1967								611 WHITE LICK LANE, PLAINFIELD, INDIANA 46168				
1968	3,17 9	170		170		170						
		+150										
1969	3,17 9	830		830		830						
1970	3,17 9	830		830		830						
1971	3,17 9	830		830		830						
1972	3,17 9	830		830		830						
		830		830		830						

FORM PRESCRIBED BY STATE BOARD OF ACCOUNTS
COUNTY FORM NO. TA 1, 1941. 3-17-9

REAL ESTATE VALUATION AND TRANSFER RECORD
HENDRICKS COUNTY, INDIANA

_____ TAXING UNIT

_____ KEY NUMBER

	YEAR	KEY NUMBER	LAND	BUILDINGS	TOTAL VALUATION	EXEMPTION	NET VALUE	J. P.	TRANSFERS TO	DATE OF INST'NT	DATE OF TRANSFER	KIND OF INST'NT	ALL OR PART
1	1957												
2													
3													
4													
5	1958												
6													
7													
8													
9	1959												
10													
11													
12													
13	1960												
14													
15													
16													
17	1961												
18													
19													
20													
21	1962												
22													
23													
24													
25	1963												
26													
27													
28													
29	1964												
30													
31													
32													

FORM PRESCRIBED BY STATE BOARD OF ACCOUNTS
COUNTY FORM NO. TA 1, 1941.

REAL ESTATE VALUATION AND TRANSFER RECORD

HENDRICKS COUNTY, INDIANA

060-0020-0419-9

SANDEFUR, George
611 White Lick Dr.
Plainfield, Ind. 46168

GUILFORD Taxing Unit
3-17-10 Key Number
3-17-11

PT E SW 27-15-1E 7.26 A
PT SE¼ SW¼ 27-15-1E 1.07A

Acres in 96

	YEAR	KEY NUMBER	LAND	BUILDINGS	TOTAL VALUATION	EXEMPTION	NET VALUE	J. P.	TRANSFERS TO	DATE OF INST'NT	DATE OF TRANSFER	KIND OF INST'NT	ALL OR PART
1	1965								FORD TONY L. & JO ANN R. H&W				
2									P. O. BOX 22550 INDPLS. IND. 46222	1-5-77	1-12-77	WD	ALL
3													
4									FORD, JOANN R. 611 White Lick Lane Plainfield, Indiana 46168	10/22/80	10/30/80	QCD	ALL
5	1966								JONES, JOANN R., FORMERLY JOANN R. FORD AND TO JAMES E. JONES AS				
6									TENANTS IN COMMON	12/13/84	2/11/85	QCD	ALL
7									611 WHITE LICK LANE, PLAINFIELD, IND. 46168				
8													
9	1967												
10													
11													
12													
13	1968												
14													
15													
16													
17	1969	3,17 10	250		250		250						
18													
19													
20													
21	1970	3,17 10	250		250		250						
22													
23													
24													
25	1971	3,17 10	250		250		250						
26													
27													
28													
29	1972												
30													
31		3,17 10	290		290		290						
32		3,17-10	290		290		290						

FORM PRESCRIBED BY STATE BOARD OF ACCOUNTS
COUNTY FORM NO. 1 A 1, 1941.

REAL ESTATE VALUATION AND TRANSFER RECORD
HENDRICKS COUNTY, INDIANA

_____ TAXING UNIT

_____ KEY NUMBER

	YEAR	KEY NUMBER	LAND	BUILDINGS	TOTAL VALUATION	EXEMPTION	NET VALUE	J. P.	TRANSFERS TO	DATE OF INST'NT	DATE OF TRANSFER	KIND OF INST'NT	ALL OR PART	
1	1957													1
2														2
3														3
4														4
5	1958													5
6														6
7														7
8														8
9	1959													9
10														10
11														11
12														12
13	1960													13
14														14
15														15
16														16
17	1961													17
18														18
19														19
20														20
21	1962													21
22														22
23														23
24														24
25	1963													25
26														26
27														27
28														28
29	1964													29
30														30
31														31
32														32

FORM PRESCRIBED BY STATE BOARD OF ACCOUNTS
COUNTY FORM NO. TA 1, 1941.

REAL ESTATE VALUATION AND TRANSFER RECORD

HENDRICKS COUNTY, INDIANA

SANDEFUR, GEORGE

PT SE¼ SW¼ 27-15-1E 1.07A

GUILFORD Taxing Unit

3-17-11 Key Number

Assess in 1972

	YEAR	KEY NUMBER	LAND	BUILDINGS	TOTAL VALUATION	EXEMPTION	NET VALUE	J. P.
1	1965							
2								
3								
4								
5	1966							
6								
7								
8								
9	1967							
10								
11								
12								
13	1968							
14								
15								
16								
17	1969							
18								
19								
20								
21	1970							
22								
23								
24								
25	1971							
26								
27								
28								
29	1972							
30								
31								
32			See 3-17-10					

	TRANSFERS TO	DATE OF INST'NT	DATE OF TRANSFER	KIND OF INST'NT	ALL OR PART
1					
2					
3					
4					
5					
6					
7					
8					
9					
10					
11					
12					
13					
14					
15					
16					
17					
18					
19					
20					
21					
22					
23					
24					
25					
26					
27					
28					
29					
30					
31					
32					

FORM PRESCRIBED BY STATE BOARD OF ACCOUNTS
COUNTY FORM NO. TA 1, 1941.

REAL ESTATE VALUATION AND TRANSFER RECORD

HENDRICKS COUNTY, INDIANA

_____ TAXING UNIT

_____ KEY NUMBER

	YEAR	KEY NUMBER	LAND	BUILDINGS	TOTAL VALUATION	EXEMPTION	NET VALUE	J. P.	TRANSFERS TO	DATE OF INST'NT	DATE OF TRANSFER	KIND OF INST'NT	ALL OR PART	
1	1957													1
2														2
3														3
4														4
5	1958													5
6														6
7														7
8														8
9	1959													9
10														10
11														11
12														12
13	1960													13
14														14
15														15
16														16
17	1961													17
18														18
19														19
20														20
21	1962													21
22														22
23														23
24														24
25	1963													25
26														26
27														27
28														28
29	1964													29
30														30
31														31
32														32

FORM PRESCRIBED BY STATE BOARD OF ACCOUNTS
COUNTY FORM NO. TA 1, 1941.

REAL ESTATE VALUATION AND TRANSFER RECORD

HENDRICKS COUNTY, INDIANA

WEESNER, Rollis S. & Esther V.

PT S 27-15-1E 17.653 A
pt nw 34-15-1E .274 A

GUILFORD — TAXING UNIT

3 - 18 — KEY NUMBER
6 - 3

	YEAR	KEY NUMBER	LAND	BUILDINGS	TOTAL VALUATION	EXEMPTION	NET VALUE	J. P.	TRANSFERS TO	DATE OF INST'NT	DATE OF TRANSFER	KIND OF INST'NT	ALL OR PART
1	1957	3, 18,	1,100	5,030	6,130		6,130	0.67	CARR, George K. & Clara Jean	6/29/57	7/8/57	WD	pt
2		3-18	1060	5030	6090		6090	0.74	DURELL, James R. & Suzanne S.	9/30/57	10/19/57	WD	PT
3									~~SHERBURNE, Dwight & Susan R.~~	~~11/14/60~~	~~11/26/60~~	~~WD~~	~~Pt~~
4							147.38	.511	BENNER, Curtis R. & Ruth M.	2/27/60	3/11/60	WD	PT
5	1958	3, 18,	1,060	5,030	6,090		6,090	~~.594~~	~~BURNS, John F. & Mary Elizabeth~~	~~5/18/64~~	~~5/28/64~~	~~WD~~	~~Pt~~
6													
7								.63	HANCOCK AUSTIN STUART & BETTY JANE	4-14-61	4-18-61	WD	PT
8							154.08						
9	1959	3, 18,	1,060	5,030	6,090		6,090	.494	BENNER CURTIS R & RUTH M.	10-21-61	11-10-61	WD	PT
10													
11								.95	DURELL JAMES R. & SUZANNE S.	9-1-66	9-6-66	WD	PT
12							164.43						
13	1960	3,18	1,060	5,030	6,090		6,090						
14			1,020	5,030	6,050		6,050						
15													
16							180.89						
17	1961	3, 18,	1,020	5,030	6,050		6,050						
18													
19													
20							184.53						
21	1962	3, 18,	1,260	5,940	7,200		7,200						
22													
23													
24							207.00						
25	1963	3, 18,	1,260	5,940	7,200		7,200						
26													
27													
28							197.28						
29	1964												
30		3, 18,	1,240	5,940	7,180		7,180						
31													
32							196.01						

FORM PRESCRIBED BY STATE BOARD OF ACCOUNTS
COUNTY FORM NO. TA 1, 1941.

REAL ESTATE VALUATION AND TRANSFER RECORD
HENDRICKS COUNTY, INDIANA

060-00~~2~~3-0424-3

WEESNER, ~~Rollis~~ S. & Esther V.
615 Weesner Dr.
Plainfield, Ind. 46168

PT S 27-15-1E ~~15.138A~~ 13.071A
~~PT NW 34-15-1E .274~~ 1.071A

GUILFORD TAXING UNIT
3-18 KEY NUMBER
~~6-3~~

3/25/80 ~~1240~~ 1160 5940 House

see 3 'A'

	YEAR	KEY NUMBER	LAND	BUILDINGS	TOTAL VALUATION	EXEMPTION	NET VALUE	J. P.	TRANSFERS TO	DATE OF INST'NT	DATE OF TRANSFER	KIND OF INST'NT	ALL OR PART
1	1965	3, 18,	1,240	5,940	7,180		7,180	.587	NILES, Arthur E. & Betty J.	1/3/64	1/8/66	WD	PT
2													
3													
4									WEESNER, ESTHER V	2/21/79	2/28/79	~~Surv/Aff All~~	
5	1966	3,18	1,160	5,940	7,100		7,100		615 Weesner Drive, Plainfield, In 46168				
6									~~12.00A DECKARD, E. ALONZO & LYNETTE J. H&W~~	~~6/5/79~~	~~5/25/79~~	~~WD ALL~~	
7									~~.274 431 Vestal Road, Plainfield IN 46168 (3-18-16)~~				~~PT~~
8													
9	1967	3,18	1,160	5,940	7,100		7,100	12.00A					
10								.274A	SARGENT, HAROLD E. & FAYE D. H&W & DECKARD, E. ALONZO & LYNETTE J.				
11									H&W 431 VESTAL RD., PLAINFIELD IN	5/25/79	6/5/79	WD	PT
12													
13	1968	3,18	1,160	5,940	7,100		7,100		~~ROSEBOOM, RUSSELL G & MYRNA H&W~~	~~2/2/81~~	~~2/11/81~~	~~WD ALL~~	
14									~~R R 1 Box 271, Pittsboro In 46167~~ ERROR				
15													
16													
17	1969	3,18	2,380	5,010	7,390		7,390						
18													
19													
20													
21	1970	3,18	2,380	5,010	7,390		7,390						
22													
23													
24													
25	1971	3,18	2,380	5,010	7,390		7,390						
26													
27													
28													
29	1972												
30													
31		3,18	2,380	5,010	7,390		7,390						
32		3-18-ZX	2,380	5,010	7,390		7,390						

FORM PRESCRIBED BY STATE BOARD OF ACCOUNTS
COUNTY FORM NO. TA 1, 1941.

REAL ESTATE VALUATION AND TRANSFER RECORD
HENDRICKS COUNTY, INDIANA

NAME SARGENT, HAROLD E. & FAYE D. H&W
431 VESTAL RD.
PLAINFIELD IN 46168

ADDRESS

Taxing Unit GUILFORD

Key Number 3-17-12

PT S½ 27-15-1E 2.00A

DESCRIPTION

Parcel Number

1/9/85 QCD

Assd'd 85'

TRANSFERS TO	DATE OF INST'NT	DATE OF TRANSFER	KIND OF INST'NT	ALL OR PART	TRANSFERS TO	DATE OF INST'NT	DATE OF TRANSFER	KIND OF INST'NT	ALL OR PART
BOARD OF TRUSTEES OF THE TOWN OF PLAINFIELD OF HENDRICKS COUNTY	1/15/85	1/30/85	WD	ALL					

REAL ESTATE TRANSFER RECORD
Hendricks County, Indiana

~~CONN, Francis E. & Elizabeth E.~~ CROSSED OFF IN ERROR

CONN, Francis E. & Elizabeth E.

PT S 27-15-1E ~~1.228A~~ .626

PT NW 34-15-1E .516 A

55-10

060-0020-0429-6

GUILFORD Taxing Unit

3-18-01 Key Number

6-3-01

300

~~460~~ 2140

YEAR	KEY NUMBER	LAND	BUILDINGS	TOTAL VALUATION	EXEMPTION	NET VALUE	J. P.
1965	3, 18, 1	460	2,140	2,600	1,000	1,600	.602
					1000		
1966	3,18 1	460	2,140	2,600	1,000	1,600	
					1000		
1967	3,18 1	300	2,140	2,440	1,000	1,440	
					1000		
1968	3,18 1	300	2,140	2,440	1,000	1,440	
					1000		
1969	3,18 1	1,480	5,670	7,150	1,000	6,150	
					1000		
1970	3,18 1	1,480	5,670	7,150	1,000	6,150	
					1000		
1971	3,18 1	1,480	5,670	7,150	1,000	6,150	
					1000		
1972					~~1000~~		
	3,18 1	1,480	5,670	7,150	~~1,000~~	6,150	
	3-18-1	1,480	5,670	7,150	1,000	6,150	

TRANSFERS TO	DATE OF INST'NT	DATE OF TRANSFER	KIND OF INST'NT	ALL OR PART
JAMES, Robert G. & Mary Alice	5/21/66	5/21/66	WD	~~ALL~~ PT
IZOR, KENNETH D. & CECILE H&W 347 Vestal Rd.,Plainfield,Ind.	3/24/73	3/26/73	Wd	All
MITCHELL, TIMOTHY I & AMY J. H&W 347 Vestal Rd, Plainfield, In 46168	11/7/85	11/12/85	WD	ALL
MUSILLI, DONALD & JILL ANN HW 347 VESTAL RD., PLAINFIELD, IND. 46168	12/15/86	12/24/86	WD	ALL

FORM PRESCRIBED BY STATE BOARD OF ACCOUNTS
COUNTY FORM NO. 3-A (18)

REAL ESTATE VALUATION AND TRANSFER RECORD
HENDRICKS COUNTY, INDIANA

BALLY, William G. & Margaret W.

PT S 27-15-1E 1.228 A
PT NW 34-15-1E .516 A

GUILFORD Taxing Unit

3 - 18 - 01 Key Number
6 - 3 - 01

460 2140
~~350~~ ~~1070~~

	YEAR	KEY NUMBER	LAND	BUILDINGS	TOTAL VALUATION	EXEMPTION	NET VALUE	J. P.
1	1957	3, 18,	350	1,070	1,420	710	710	
2								
3								
4						710	17.18	
5	1958	3, 18,	350	1,070	1,420	710	710	
6								
7								
8						710	17.96	
9	1959	3, 18, 1	350	1,070	1,420	710	710	
10								
11								
12						710	19.17	
13	1960	3,18,01	350	1,070	1,420	710	710	
14								
15								
16						710	21.33	
17	1961	3, 18, 1	350	1,070	1,420	710	710	
18								
19								
20						710	21.66	
21	1962	3, 18, 1	460	2,140	2,600	1,000	1,600	
22								
23								
24						1000	46.00	
25	1963	3, 18, 1	460	2,140	2,600	1,000	1,600	
26								
27								
28						1000	43.84	
29	1964	3, 18, 1	460	2,140	2,600	1,000	1,600	
30								
31						1000	43.68	
32								

TRANSFERS TO	DATE OF INST'NT	DATE OF TRANSFER	KIND OF INST'NT	ALL OR PART
CONN, Francis E. & Elizabeth E.	1/27/61	2/1/61	WD	ALL

FORM PRESCRIBED BY STATE BOARD OF ACCOUNTS
COUNTY FORM NO. TA 1, 1941.

REAL ESTATE VALUATION AND TRANSFER RECORD
HENDRICKS COUNTY, INDIANA

060-0020-0434-0

PT S 27-15-1E .602A

GUILFORD TAXING UNIT

3-18-01-01 KEY NUMBER

160

	YEAR	KEY NUMBER	LAND	BUILDINGS	TOTAL VALUATION	EXEMPTION	NET VALUE	J. P.	TRANSFERS TO	DATE OF INST'NT	DATE OF TRANSFER	KIND OF INST'NT	ALL OR PART
1	1965								DECKARD, E. ALONZO & LYNETTE J.h&w	10/15/71	10/26/71	WD	All
2									431 Vestal Rd., Plainfield, Ind.				
3													
4													
5	1966												
6													
7													
8													
9	1967	3,18 1	160		160		160						
10													
11													
12													
13	1968	3,18 1	160		160		160						
14													
15													
16													
17	1969	3,18 1	790		790		790						
18													
19													
20													
21	1970	3,18 1	790		790		790						
22													
23													
24													
25	1971	3,18 1	790		790		790						
26													
27													
28													
29	1972												
30													
31		3,18 1	790		790		790						
32													

FORM PRESCRIBED BY STATE BOARD OF ACCOUNTS
COUNTY FORM NO. TA 1 1941

3\18\1\1 790 790 790

REAL ESTATE VALUATION AND TRANSFER RECORD
HENDRICKS COUNTY, INDIANA

_____ TAXING UNIT

_____ KEY NUMBER

	YEAR	KEY NUMBER	LAND	BUILDINGS	TOTAL VALUATION	EXEMPTION	NET VALUE	J. P.	TRANSFERS TO	DATE OF INST'NT	DATE OF TRANSFER	KIND OF INST'NT	ALL OR PART	
1	1957													1
2														2
3														3
4														4
5	1958													5
6														6
7														7
8														8
9	1959													9
10														10
11														11
12														12
13	1960													13
14														14
15														15
16														16
17	1961													17
18														18
19														19
20														20
21	1962													21
22														22
23														23
24														24
25	1963													25
26														26
27														27
28														28
29	1964													29
30														30
31														31
32														32

FORM PRESCRIBED BY STATE BOARD OF ACCOUNTS
COUNTY FORM NO. TA 1, 1941.

REAL ESTATE VALUATION AND TRANSFER RECORD

HENDRICKS COUNTY, INDIANA

HOBBS, Gordon A. & Martha B.

PT S 27-15-1E 0.699A
PT NW 34-15-1E 0.213A

060-0020-0439-3

GUILFORD Taxing Unit

3-18-02 Key Number

6-3-02

240 8970

YEAR	KEY NUMBER	LAND	BUILDINGS	TOTAL VALUATION	EXEMPTION	NET VALUE	J. P.
1965	3, 18, 2	240	8,970	9,210	1,000	8,210	
					1000		
1966	3,18 2	240	8,970	9,210	1,000	8,210	
					1000		
1967	3,18 2	240	8,970	9,210	1,000	8,210	
					1000		
1968	3,18 2	240	8,970	9,210	1,000	8,210	
					1000		
1969	3,18 2	1,290	9,440	10,730	1,000	9,730	
					1000		
1970	3,18 2	1,290	9,440	10,730	1,000	9,730	
					1000		
1971	3,18 2	1,290	9,440	10,730	1,000	9,730	
					1000		
1972					1000		
	3,18 2	1,290	9,440	10,730	1,000	9,730	

TRANSFERS TO	DATE OF INST'NT	DATE OF TRANSFER	KIND OF INST'NT	ALL OR PART
HOBBS, MARTHA B., AN UNMARRIED ADULT WOMAN 537 Weesner Dr. Plainfield, Ind.	4/19/73	5/1/73	WD	ALL
BOHENKAMP, John R. & Martha Jane (H&W)	7/10/74	7/11/74	QCD	ALL
537 Weesner Drive, Plainfield, Indiana 46168				

FORM PRESCRIBED BY STATE BOARD OF ACCOUNTS
COUNTY FORM NO. TA-0 1941

3-18-2 1,290 9,440 10,730 10,730

REAL ESTATE VALUATION AND TRANSFER RECORD
HENDRICKS COUNTY, INDIANA

HOBBS, Gordon A. & Martha B.

GUILFORD
Taxing Unit

PT S 27-15-1E 0.699 A
PT NW 34-15-1E 0.213 A

3 - 18- 02
6 - 3 - 02
Key Number

240 ~~180~~ 8970 ~~8360~~

	YEAR	KEY NUMBER	LAND	BUILDINGS	TOTAL VALUATION	EXEMPTION	NET VALUE	J. P.	TRANSFERS TO	DATE OF INST'NT	DATE OF TRANSFER	KIND OF INST'NT	ALL OR PART
1	1957	3, 18,	180		180		180						
2													
3													
4							4.36						
5	1958	3, 18,	180		180		180						
6													
7													
8							4.55						
9	1959	3, 18, 2	180		180		180						
10													
11													
12							4.86						
13	1960	3,18,02	180	8,360	8,540	1,000	7,540						
14													
15													
16				+8360		1000	225.45						
17	1961	3, 18, 2	180	8,360	8,540	1,000	7,540						
18													
19													
20						1000	229.97						
21	1962	3, 18, 2	240	8,970	9,210	1,000	8,210						
22													
23													
24						1000	236.04						
25	1963	3, 18, 2	240	8,970	9,210	1,000	8,210						
26													
27													
28						1000	224.95						
29	1964												
30		3, 18, 2	240	8,970	9,210	1,000	8,210						
31						1000	224.13						
32													

FORM PRESCRIBED BY STATE BOARD OF ACCOUNTS
COUNTY FORM NO. TA 1, 1941.

REAL ESTATE VALUATION AND TRANSFER RECORD
HENDRICKS COUNTY, INDIANA

060-0020-0444-8

CRAIG, [redacted] & Ruth
P. O. Box 52
Plainfield, Ind. 46168

PT S 27-15-1E 0.883A

GUILFORD Taxing Unit

3-18-03 Key Number

240 6650

	YEAR	KEY NUMBER	LAND	BUILDINGS	TOTAL VALUATION	EXEMPTION	NET VALUE	J. P.
1	1965	3, 18, 3	240	6,650	6,890	1,000	5,890	
2								
3								
4						1000		
5	1966	3,18 3	240	6,650	6,890	1,000	5,890	
6								
7								
8						1000		
9	1967	3,18 3	240	6,650	6,890	1,000	5,890	
10								
11								
12						1000		
13	1968	3,18 3	240	6,650	6,890	1,000	5,890	
14								
15								
16						1000		
17	1969	3,18 3	1,290	7,150	8,440	1,000	7,440	
18								
19								
20						1000		
21	1970	3,18 3	1,290	7,150	8,440	1,000	7,440	
22								
23								
24						1000		
25	1971	3,18 3	1,290	7,150	8,440	1,000	7,440	
26								
27								
28						1000		
29	1972							
30								
31		3,18 3	1,290	7,150	8,440		8,440	
32								

TRANSFERS TO	DATE OF INST'NT	DATE OF TRANSFER	KIND OF INST'NT	ALL OR PART
Craig, Ruth P.O. BOX 52, Plainfield, Indiana 46168	10-10-81	11-3-81	SURV AFF	ALL
DECKARD, E. ALONZO, AS TRUSTEE FOR RECONVEYANCE TO RUTH CRAIG & BETTY CRAIG SIMS, JOINTLY WITH RIGHTS OF SURVIVORSHIP				
	12/27/85	5/23/86	QCD	ALL
CRAIG, RUTH & BETTY CRAIG SIMS, JOINTLY WITH RIGHTS OF SURVIVORSHI				
637 WEESNER DR., PLAINFIELD, IND	11/27/85	5/23/86	QCD	ALL

FORM PRESCRIBED BY STATE BOARD OF ACCOUNTS
COUNTY FORM NO. 3-18-3

REAL ESTATE VALUATION AND TRANSFER RECORD
HENDRICKS COUNTY, INDIANA

~~ELKIN, Henry G. & Dorothy H.~~

PT S 27-15-1E .883 A

GUILFORD Taxing Unit

3 - 18 - 03 Key Number

240 ~~180~~ 6650 ~~5490~~

	YEAR	KEY NUMBER	LAND	BUILDINGS	TOTAL VALUATION	EXEMPTION	NET VALUE	J. P.
1	1957	3, 18,	180		180	180		
2								
3								
4						1805 E		
5	1958	3, 18,	180		180		180	
6								
7							4.55	
8								
9	1959	3, 18, 3	180		180	90	90	
10								
11								
12						90	2.43	
13	1960	3,18,03	180	5,490	5,670	1,000	4,670	
14								
15								
16				+5490		1000	139.63	
17	1961	3, 18, 3	180	5,490	5,670	1,000	4,670	
18								
19								
20						1000	142.44	
21	1962	3, 18, 3	240	6,650	6,890	1,000	5,890	
22								
23								
24						1000	169.34	
25	1963	3, 18, 3	240	6,650	6,890	1,000	5,890	
26								
27								
28						1000	161.39	
29	1964	3, 18,	240	6,650	6,890	1,000	5,890	
30								
31						1000	160.80	
32								

	TRANSFERS TO	DATE OF INST'NT	DATE OF TRANSFER	KIND OF INST'NT	ALL OR PART
1	BEAMAN, Ernest E. & Betty Lou	11/30/57	12/4/57	WD	ALL
2	CRAIG, Asher W. & Ruth	12/15/60	12/19/60	WD	ALL
3					
4					
5					
6					
7					
8					
9					
10					
11					
12					
13					
14					
15					
16					
17					
18					
19					
20					
21					
22					
23					
24					
25					
26					
27					
28					
29					
30					
31					
32					

FORM PRESCRIBED BY STATE BOARD OF ACCOUNTS
COUNTY FORM NO. TA 1, 1941.

[illegible] PT S 27-15-1E 1.205A

060-0020-0449-0

GUILFORD Taxing Unit

3-18-04 Key Number

320 5690

	YEAR	KEY NUMBER	LAND	BUILDINGS	TOTAL VALUATION	EXEMPTION	NET VALUE	J. P.	TRANSFERS TO	DATE OF INST'NT	DATE OF TRANSFER	KIND OF INST'NT	ALL OR PART
1	1965	3, 18, 4	320	5,690	6,010		6,010		DECKARD, E. Alonzo & Lynette J.	3/21/66	3/22/66	WD	all
2									431 Vestal Rd. Plainfield, Ind.				
3													
4									WILEY, JAMES T & BARBARA A H&W	11/23/88	11/23/88	WD	ALL
5	1966	3,18 4	320	5,690	6,010		6,010		431 N Vestal Rd, Plainfield, In 46168				
6													
7													
8													
9	1967	3,18 4	320	5,690	6,010	1,000	5,010						
10													
11													
12						1000							
13	1968	3,18 4	320	5,690	6,010	500	5,510						
14													
15													
16						500							
17	1969	3,18 4	1,540	6,230	7,770	1,000	6,770						
18													
19													
20						1000							
21	1970	3,18 4	1,540	6,230	7,770	1,000	7,770						
22													
23													
24													
25	1971	3,18 4	1,540	6,230	7,770	1,000	6,770						
26													
27													
28						1000							
29	1972					1000							
30													
31		3,18 4	1,540	6,230	7,770	1,000	6,770						
32													
		3,18 4	1,540	6,230	7,770		7,770						

FORM PRESCRIBED BY STATE BOARD OF ACCOUNTS
COUNTY FORM NO. 3-1-3-4

REAL ESTATE VALUATION AND TRANSFER RECORD
HENDRICKS COUNTY, INDIANA

CLEARWATER, Darrell D. & Martha A.

PT S 27-15-1E 1.205 A

GUILFORD Taxing Unit

3 - 18- 04 Key Number

320 ~~240~~ 5690 ~~5300~~

	YEAR	KEY NUMBER	LAND	BUILDINGS	TOTAL VALUATION	EXEMPTION	NET VALUE	J. P.
1	1957	3, 18,	240		240	120	120	
2								
3								
4						120	2.90	
5	1958	3, 18,	240	5,300	5,540	1,000	4,540	
6								
7				+5300		1000	114.86	
8								
9	1959	3, 18, 4	240	5,300	5,540	1,000	4,540	
10								
11								
12						1000	122.58	
13	1960	3,18,04	240	5,300	5,540	1,000	4,540	
14								
15								
16						1000	135.75	
17	1961	3, 18, 4	240	5,300	5,540		5,540	
18								
19								
20							168.97	
21	1962	3, 18, 4	320	5,690	6,010		6,010	
22								
23								
24							172.79	
25	1963	30, 18, 4	320	5,690	6,010		6,010	
26								
27								
28							164.67	
29	1964	3, 18, 4	320	5,690	6,010		6,010	
30								
31								
32							164.07	

	TRANSFERS TO	DATE OF INST'NT	DATE OF TRANSFER	KIND OF INST'NT	ALL OR PART
1					
2					
3					
4					
5					
6					
7					
8					
9					
10					
11					
12					
13					
14					
15					
16					
17					
18					
19					
20					
21					
22					
23					
24					
25					
26					
27					
28					
29					
30					
31					
32					

FORM PRESCRIBED BY STATE BOARD OF ACCOUNTS
COUNTY FORM NO. TA 1, 1941.

060-0020-0454-5

COY, William H. & Josephine P
525 Weesner Dr.
Plainfield, Ind. 46168

PT S 27-15-1E 0.762A
pt nw 34-15-1E 0.651A

GUILFORD Taxing Unit
3-18-05 Key Number
6-3-03

380 4910

11/16/55

	YEAR	KEY NUMBER	LAND	BUILDINGS	TOTAL VALUATION	EXEMPTION	NET VALUE	J. P.	TRANSFERS TO	DATE OF INST'NT	DATE OF TRANSFER	KIND OF INST'NT	ALL OR PART
1	1965	3, 18, 5	380	4,910	5,290	1,000	4,290						
2													
3													
4						1000							
5	1966	3,18 5	380	4,910	5,290	1,000	4,290						
6													
7													
8						1000							
9	1967	3,18 5	380	4,910	5,290	1,000	4,290						
10													
11													
12						1000							
13	1968	3,18 5	380	4,910	5,290	1,000	4,290						
14													
15													
16						1000							
17	1969	3,18 5	1,720	5,510	7,230	1,000	6,230						
18													
19													
20						1000							
21	1970	3,18 5	1,720	5,510	7,230	1,000	6,230						
22													
23													
24						1000							
25	1971	3,18 5	1,720	5,510	7,230	1,000	6,230						
26													
27													
28						1000							
29	1972					~~1000~~							
30													
31		3,18 5	1,720	5,510	7,230	~~1,000~~	6,230						
32													
		3-18-5	1,720	5,510	7,230	~~1000~~ 750	6,480						

FORM PRESCRIBED BY STATE BOARD OF ACCOUNTS
COUNTY FORM NO. TA 1, 1941.

REAL ESTATE VALUATION AND TRANSFER RECORD
HENDRICKS COUNTY, INDIANA

COY, William H. & Josephine P.

GUILFORD Taxing Unit

PT S 27-15-1E 0.762 A
PT NW 34-15-1E 0.651 A

3 - 18- 05 Key Number
6 - 3 - 03

380 ~~280~~ 4910 ~~5160~~

	YEAR	KEY NUMBER	LAND	BUILDINGS	TOTAL VALUATION	EXEMPTION	NET VALUE	J. P.	TRANSFERS TO	DATE OF INST'NT	DATE OF TRANSFER	KIND OF INST'NT	ALL OR PART
1	1957	3, 18,	280	5,160	5,440	1,000	4,440						
2													
3													
4				+5160		1000	107.45						
5	1958	3, 18,	280	5,160	5,440	1,000	4,440						
6													
7													
8						1000	112.33						
9	1959	3, 18, 5	280	5,160	5,440	1,000	4,440						
10													
11													
12						1000	119.88						
13	1960	3,18,05	280	5,160	5,440	1,000	4,440						
14													
15													
16						1000	132.76						
17	1961	3, 18, 5	280	5,160	5,440	1,000	4,440						
18													
19													
20						1000	135.42						
21	1962	3, 18, 5	380	4,910	5,290	1,000	4,290						
22													
23													
24						1000	123.34						
25	1963	3, 18, 5	380	4,910	5,290	1,000	4,290						
26													
27													
28						1000	117.55						
29	1964												
30		3, 18, 5	380	4,910	5,290	1,000	4,290						
31													
32						1000	117.12						

FORM PRESCRIBED BY STATE BOARD OF ACCOUNTS
COUNTY FORM NO. TA 1, 1941.

REAL ESTATE VALUATION AND TRANSFER RECORD
HENDRICKS COUNTY, INDIANA

060-0020-0459-8

SCHINBECKLER, Robert Lee & Esther
546 Weesner Dr.
Plainfield, Ind. 46168

PT S SW 27-15-1E 1.805A

GUILFORD Taxing Unit

3-18-06 Key Number

480 4620

6/27/55

	YEAR	KEY NUMBER	LAND	BUILDINGS	TOTAL VALUATION	EXEMPTION	NET VALUE	J. P.	TRANSFERS TO	DATE OF INST'NT	DATE OF TRANSFER	KIND OF INST'NT	ALL OR PART
1	1965	3, 18, 6	480	6,620	7,100		7,100		COLE, JEFFREY J. & SHARON M. HW	2/25/85	3/27/85	WD	ALL
2									546 WEESNER DR., PLAINFIELD, IND. 46168				
3													
4													
5	1966	3,18 6	480	6,620	7,100		7,100						
6													
7													
8													
9	1967	3,18 6	480	6,620	7,100		7,100						
10													
11													
12													
13	1968	3,18 6	480	6,620	7,100		7,100						
14													
15													
16													
17	1969	3,18 6	2,050	8,030	10,080		10,080						
18													
19													
20													
21	1970	3,18 6	2,050	8,030	10,080		10,080						
22													
23													
24													
25	1971	3,18 6	2,050	8,030	10,080		10,080						
26													
27													
28													
29	1972												
30													
31		3,18 6	2,050	8,030	10,080		10,080						
32		3-18-6	2,050	8,030	10,080		10,080						

FORM PRESCRIBED BY STATE BOARD OF ACCOUNTS
COUNTY FORM NO. TA 1, 1941.

REAL ESTATE VALUATION AND TRANSFER RECORD
HENDRICKS COUNTY, INDIANA

SCHINBECKLER, Robert Lee & Esther

PT S 27-15-1E 1.805 A

GUILFORD Taxing Unit

3 - 18 - 06 Key Number

480 360 6620 ~~5600~~

	YEAR	KEY NUMBER	LAND	BUILDINGS	TOTAL VALUATION	EXEMPTION	NET VALUE	J. P.	TRANSFERS TO	DATE OF INST'NT	DATE OF TRANSFER	KIND OF INST'NT	ALL OR PART
1	1957	3, 18,	360	5,600	5,960	1,000	4,960						
2													
3													
4				+5600		1000	120.03						
5	1958	3, 18,	360	5,600	5,960	1,000	4,960						
6													
7													
8						1000	125.49						
9	1959	3, 18, 6	360	5,600	5,960	1,000	4,960						
10													
11													
12						1000	133.92						
13	1960	3,18,06	360	5,600	5,960	1,000	4,960						
14													
15													
16						1000	148.30						
17	1961	3, 18, 6	360	5,600	5,960	1,000	4,960						
18													
19													
20						1000	151.28						
21	1962	3, 18, 6	480	6,620	7,100	1,000	6,100						
22													
23													
24						1000	175.39						
25	1963	3, 18, 6	480	6,620	7,100		7,100						
26													
27													
28							194.54						
29	1964												
30		3, 18, 6	480	6,620	7,100		7,100						
31													
32							193.83						

FORM PRESCRIBED BY STATE BOARD OF ACCOUNTS
COUNTY FORM NO. TA 1, 1941.

REAL ESTATE VALUATION AND TRANSFER RECORD
HENDRICKS COUNTY, INDIANA

~~NILES, Arthur Ernest & Betty Jane~~

PT S SW 27-15-1E 0.57A

060-0020-0464-2

GUILFORD TAXING UNIT

3-18-07 KEY NUMBER

150 5930

YEAR	KEY NUMBER	LAND	BUILDINGS	TOTAL VALUATION	EXEMPTION	NET VALUE	J. P.	TRANSFERS TO	DATE OF INST'NT	DATE OF TRANSFER	KIND OF INST'NT	ALL OR PART
1965	3, 18, 7	150	5,930	6,080	1,000	5,080		BAUER, Joseph & Wilma J. 660 Weesner Dr., Plainfield, Ind.	6/30/67	7/3/67	WD	all
					1000			CUTSHAW, LESLIE A. 660 WEESNER DRIVE, PLAINFIELD, IND.	4/18/84 46168	4/19/84	WD	ALL
1966	3,18 7	150	5,930	6,080	1,000	5,080						
					1000							
1967	3,18 7	150	5,930	6,080	1,000	5,080						
					1000							
1968	3,18 7	150	5,930	6,080	1,000	5,080						
					1000							
1969	3,18 7	1,090	6,740	7,830	1,000	6,830						
					1000							
1970	3,18 7	1,090	6,740	7,830	1,000	6,830						
					1000							
1971	3,18 7	1,090	6,740	7,830	1,000	6,830						
					1000							
1972					~~1000~~							
	3,18 7	1,090	6,740	7,830	~~1,000~~	6,830						
	3-18-7	1,090	6,740	7,830	1000 1,000	6,830						

FORM PRESCRIBED BY STATE BOARD OF ACCOUNTS
COUNTY FORM NO. 3-1-19

REAL ESTATE VALUATION AND TRANSFER RECORD
HENDRICKS COUNTY, INDIANA

NILES, Arthur Ernest & Betty Jane

PT S SW 27-15-1E 0.57 A

GUILFORD Taxing Unit

3 - 18 - 07 Key Number

150 → 110 5930 → 5280

	YEAR	KEY NUMBER	LAND	BUILDINGS	TOTAL VALUATION	EXEMPTION	NET VALUE	J. P.
1	1957	3, 18,	110	5,280	5,390	1,000	4,390	
2								
3								
4				+5280		1000	106.24	
5	1958	3, 18,	110	5,280	5,390		5,390	
6								
7								
8							136.37	
9	1959	3, 18, 7	110	5,280	5,390	1,000	4,390	
10								
11								
12						1000	118.53	
13	1960	3,18,07	110	5,280	5,390	1,000	4,390	
14								
15								
16						1000	131.26	
17	1961	3, 18, 7	110	5,280	5,390	1,000	4,390	
18								
19								
20						1000	133.90	
21	1962	3, 18, 7	150	5,930	6,080	1,000	5,080	
22								
23								
24						1000	146.05	
25	1963	3, 18, 7	150	5,930	6,080	1,000	5,080	
26								
27								
28						1000	139.19	
29	1964	3, 18, 7	150	5,930	6,080	1,000	5,080	
30								
31								
32						1000	138.68	

TRANSFERS TO	DATE OF INST'NT	DATE OF TRANSFER	KIND OF INST'NT	ALL OR PART

FORM PRESCRIBED BY STATE BOARD OF ACCOUNTS
COUNTY FORM NO. TA 1, 1941.

REAL ESTATE VALUATION AND TRANSFER RECORD
HENDRICKS COUNTY, INDIANA

~~TRITTSCHUH, Francis F. & Doris E.~~
~~601 Weesner Dr.~~
~~Plainfield, Ind. 46168~~

34-15-1E D.8074
PT NW ~~27-34-1E 0.807A~~
PT S 27-15-1E .028

060-0020-0469-5

GUILFORD TAXING UNIT

3-18-08 KEY NUMBER
6-3-04

220 5770

	YEAR	KEY NUMBER	LAND	BUILDINGS	TOTAL VALUATION	EXEMPTION	NET VALUE	J. P.	TRANSFERS TO	DATE OF INST'NT	DATE OF TRANSFER	KIND OF INST'NT	ALL OR PART
1	1965	3, 18, 8	220	5,770	5,990		5,990		WHITE JAMES R. & PATRICIA B. H&W	6-10-77	6-13-77	WD	ALL
2									601 WEESNER DR. PLAINFIELD IND 46168				
3									WHITE, PATRICIA BURNS	11/16/87	11/17/87	QCD	ALL
4									601 WEESNER DRIVE, PLAINFIELD, INDIANA 46168				
5	1966	3,18 8	220	5,770	5,990		5,990						
6													
7													
8													
9	1967	3,18 8	220	5,770	5,990		5,990						
10													
11													
12													
13	1968	3,18 8	220	5,770	5,990		5,990						
14													
15													
16													
17	1969	3,18 8	1,240	7,190	8,430		8,430						
18													
19													
20													
21	1970	3,18 8	1,240	7,190	8,430		8,430						
22													
23													
24													
25	1971	3,18 8	1,240	7,190	8,430		8,430						
26													
27													
28													
29	1972												
30													
31		3,18 8	1,240	7,190	8,430		8,430						
32													

FORM PRESCRIBED BY STATE BOARD OF ACCOUNTS
COUNTY FORM NO. 3-18-3

1,240 7,190 8,430 8,430

REAL ESTATE VALUATION AND TRANSFER RECORD
HENDRICKS COUNTY, INDIANA

RODARMEL, John R. & Rosemary

PT NW 34-15-1E .028 A ~~.807~~
PT S 27-15-1E ~~.807 A~~ T .028

GUILFORD Taxing Unit

3 - 18 - 08 Key Number
6 - 3 - 04

220 ~~170~~ 5770 ~~5260~~

Year	Key Number	Land	Buildings	Total Valuation	Exemption	Net Value	J. P.
1957	3, 18,	170	5,260 + 5260	5,430	1,680 1000 680SE	3,750 90.75	
1958	3, 18,	170	5,260	5,430	2,710 1710SE 1000	2,720 68.82	
1959	3, 18, 8	170	5,260	5,430	1,080 SE 80 1000	4,350 117.45	
1960	3,18,08	170	5,260	5,430	1,430 SE 430 1000	4,000 119.60	
1961	3, 18, 8	170	5,260	5,430	1,520 ~~1000~~ SE 520	3,910 119.26	
1962	3, 18, 8	220	5,770	5,990		5,990 172.21	
1963	3, 18, 8	220	5,770	5,990		5,990 164.13	
1964	3, 18, 8	220	5,770	5,990		5,990 163.53	

Transfers To	Date of Inst'nt	Date of Transfer	Kind of Inst'nt	All or Part
TRITTSCHUH, Francis F. & Doris E.	4/10/62	4/12/62	WD	All

FORM PRESCRIBED BY STATE BOARD OF ACCOUNTS
COUNTY FORM NO. TA 1, 1941.

REAL ESTATE VALUATION AND TRANSFER RECORD
HENDRICKS COUNTY, INDIANA

CARR, George W. & Clara Jean

PT SE SW 27-15-1E 0.67A

040-0020-0475-4

GUILFORD Taxing Unit

3-18-09 Key Number

180 3750

YEAR	KEY NUMBER	LAND	BUILDINGS	TOTAL VALUATION	EXEMPTION	NET VALUE	J. P.
1965	3, 18, 9	180	3,750	3,930	1,000	2,930	
					1000		
1966	3,18 9	180	3,750	3,930	1,000	2,930	
					1000		
1967	3,18 9	180	3,750	3,930	1,000	2,930	
					1000		
1968	3,18 9	180	3,750	3,930	1,000	2,930	
					1000		
1969	3,18 9	1,240	3,860	5,100	1,000	4,100	
					1000		
1970	3,18 9	1,240	3,860	5,100	1,000	4,100	
					1000		
1971	3,18 9	1,240	3,860	5,100	1,000	4,100	
					1000		
1972					~~1000~~		
	3,18 9	1,240	3,860	5,100	~~1,000~~	4,100	
	3,18 9	1,240	3,860	5,100	1,000	4,100	

TRANSFERS TO	DATE OF INST'NT	DATE OF TRANSFER	KIND OF INST'NT	ALL OR PART
CARR, CLARA JEAN	12/2/66	12/2/66	QCD	all
WEAKLEY, Lewis G. & Wanda J.	5/29/68	6/6/68	WD	ALL
HUFFORD, BRUCE A. & PATRICIA A. H&W 628 Weesner Dr., Plainfield, Ind.	3/28/72	4/3/72	WD	ALL
ROBERSON, JOHN R. & VICKI J. H&W 628 WEESNER DRIVE, PLAINFIELD, INDIANA 46168	3/22/74	3/28/74	WD	ALL
HORN, GREGORY MARK & LINDA H&W 628 Weesner, Plainfield, In 46168	5/15/78	5/18/78	WD	ALL

FORM PRESCRIBED BY STATE BOARD OF ACCOUNTS
COUNTY FORM NO. TA 1 1941

REAL ESTATE VALUATION AND TRANSFER RECORD
HENDRICKS COUNTY, INDIANA

CARR, GEORGE K. & CLARA JEAN — PT SE SW 27-15-1E 0.67A

GUILFORD Taxing Unit

3 - 18 - 09 Key Number

Plat

180 ~~120~~ 3750 ~~3150~~

	YEAR	KEY NUMBER	LAND	BUILDINGS	TOTAL VALUATION	EXEMPTION	NET VALUE	J. P.
1	1957	3, 18,	120		120		120	
2								
3								
4							2.90	
5	1958	3, 18,	120		120	60	60	
6								
7								
8						60	1.52	
9	1959	3, 18, 9	120	3,150	3,270	1,000	2,270	
10								
11								
12				+ 3150		1000	61.29	
13	1960							
14		3,18,09	120	3,150	3,270	1,000	2,270	
15								
16						1000	67.87	
17	1961	3, 18, 9	120	3,150	3,270	1,000	2,270	
18								
19								
20						1000	69.24	
21	1962	3, 18, 9	180	3,750	3,930	1,000	2,930	
22								
23								
24						1000	84.24	
25	1963							
26		3, 18, 9	180	3,750	3,930	1,000	2,930	
27								
28						1000	80.28	
29	1964							
30		3, 18, 9	180	3,750	3,930	1,000	2,930	
31						1000	79.99	
32								

TRANSFERS TO	DATE OF INST'NT	DATE OF TRANSFER	KIND OF INST'NT	ALL OR PART

FORM PRESCRIBED BY STATE BOARD OF ACCOUNTS
COUNTY FORM NO. TA 1, 1941.

174/5x7-8

REAL ESTATE VALUATION AND TRANSFER RECORD
HENDRICKS COUNTY, INDIANA

Platted-A.E.H

060-0020-0480-9

PT SE SW 27-15-1E 0.74A

GUILFORD Taxing Unit

3-18-10 Key Number

200 4500

Year	Key Number	Land	Buildings	Total Valuation	Exemption	Net Value	J. P.	Transfers To	Date of Inst'nt	Date of Transfer	Kind of Inst'nt	All or Part
1965	3, 18, 10	200	4,500	4,700	1,000	3,700		LAUGHLIN, Donald Eldon & Bonnie C.	8/9/66	8/11/66	WD	ALL
								PAGACH, Andy & Mary	6/13/68	6/21/68	WD	ALL
					1000			616 Weesner Dr., Plainfield, Ind.				
1966	3,18 10	200	4,500	4,700	1,000	3,700		FREDERICK, Gregory L. & Melodie R. (H&W)				
								616 Weesner Drive, Plainfield, In 46168	12/8/76	12/16/76	WD	ALL
					1000			SABO, KEVIN O. & CAROL A. H&W	4/21/78	4/26/78	WD	ALL
1967	3,18 10	200	4,500	4,700	1,000	3,700		616 Weesner Drive, Plainfield, In 46168				
								SABO, KEVIN O	11/16/81	11/17/81	QCD	ALL
					1000			616 Weesner Drive, Plainfield, In 46168				
1968	3,18 10	200	4,500	4,700	1,000	3,700		SABO, KEVIN O & PAMELA A H&W	12/30/85	1/31/86	QCD	ALL
								616 Weesner Drive, Plainfield, In 46168				
					1000							
1969	3,18 10	1,230	5,430	6,660	1,000	5,660						
					1000							
1970	3,18 10	1,230	5,430	6,660	1,000	5,660						
					1000							
1971	3,18 10	1,230	5,430	6,660	500	6,160						
					500							
1972	3,18 10	1,230	5,430	6,660		6,660						
		1,230	5,430	6,660		6,660						

FORM PRESCRIBED BY STATE BOARD OF ACCOUNTS
COUNTY FORM NO. TA 1, 1941.

REAL ESTATE VALUATION AND TRANSFER RECORD
HENDRICKS COUNTY, INDIANA

DURELL, James R. & Suzanne S. PT SE SW 27-15-1E 0.74 A

GUILFORD Taxing Unit

3-18-19 Key Number

200
~~120~~ 4500
~~40~~ ~~4940~~

	YEAR	KEY NUMBER	LAND	BUILDINGS	TOTAL VALUATION	EXEMPTION	NET VALUE	J. P.
1	1957	3-18-10	40		40		40	
2								
3								
4							.97	
5	1958	3, 18,	120		120		120	
6								
7								
8			+80				3.04	
9	1959	3, 18, 10	120		120	60	60	
10								
11								
12						60	1.62	
13	1960	3,18,10	120	4,940	5,060	1,000	4,060	
14								
15								
16				+4940		1000	121.39	
17	1961	3, 18, 10	120	4,940	5,060	1,000	4,060	
18								
19								
20						1000	123.83	
21	1962	3, 18, 10	200	4,500	4,700	1,000	3,700	
22								
23								
24						1000	106.38	
25	1963	3, 18, 10	200	4,500	4,700	1,000	3,700	
26								
27								
28						1000	101.38	
29	1964	3, 18, 10	200	4,500	4,700	1,000	3,700	
30								
31								
32						1000	101.01	

TRANSFERS TO	DATE OF INST'NT	DATE OF TRANSFER	KIND OF INST'NT	ALL OR PART

FORM PRESCRIBED BY STATE BOARD OF ACCOUNTS
COUNTY FORM NO. TA 1, 1941.

175/293-4

REAL ESTATE VALUATION AND TRANSFER RECORD
HENDRICKS COUNTY, INDIANA

Platted - A.E.H.

BENNER, Curtis R. & Ruth M.
642 Weesner Dr.
Plainfield, Ind. 46168

PT SE SW 27-15-1E 0.511A

060-0020-0485-1
GUILFORD Taxing Unit
3-18-11 Key Number

140 5400

3/11/60

YEAR	KEY NUMBER	LAND	BUILDINGS	TOTAL VALUATION	EXEMPTION	NET VALUE	J. P.	TRANSFERS TO	DATE OF INST'NT	DATE OF TRANSFER	KIND OF INST'NT	ALL OR PART
1965	3, 18, 11	140	5,400	5,540		5,540						
1966	3,18 11	140	5,400	5,540		5,540						
1967	3,18 11	140	5,400	5,540		5,540						
1968	3,18 11	140	5,400	5,540		5,540						
1969	3,18 11	1,020	5,980	7,000		7,000						
1970	3,18 11	1,020	5,980	7,000		7,000						
1971	3,18 11	1,020	5,980	7,000		7,000						
1972	3,18 11	1,020	5,980	7,000		7,000						
	3,18 11	1,020	5,980	7,000		7,000						

FORM PRESCRIBED BY STATE BOARD OF ACCOUNTS
COUNTY FORM NO. T4-1941

REAL ESTATE VALUATION AND TRANSFER RECORD
HENDRICKS COUNTY, INDIANA

BENNER, Curtis R. & Ruth M. 180/480-1 PT SE SW 27-15-1E 0.511A

GUILFORD Taxing Unit

~~3-17-02~~ 3-18-11 Key Number

140
~~100~~
~~20~~ 5400 ~~3990~~

	YEAR	KEY NUMBER	LAND	BUILDINGS	TOTAL VALUATION	EXEMPTION	NET VALUE	J. P.	TRANSFERS TO	DATE OF INST'NT	DATE OF TRANSFER	KIND OF INST'NT	ALL OR PART
1	1957												
2													
3													
4													
5	1958												
6													
7													
8													
9	1959												
10													
11													
12													
13	1960	3,17,01	100		100		100						
14													
15													
16			+80				2.99						
17	1961	3, 18, 11	100	3,990	4,090		4,090						
18													
19													
20				+3990			124.75						
21	1962	3, 18, 11	140	5,400	5,540		5,540						
22													
23													
24							159.27						
25	1963	3, 18, 11	140	5,400	5,540		5,540						
26													
27													
28							151.80						
29	1964												
30		3, 19, 11	140	5,400	5,540		5,540						
31													
32							151.24						

FORM PRESCRIBED BY STATE BOARD OF ACCOUNTS
COUNTY FORM NO. TA 1, 1941.

180/480-1

REAL ESTATE VALUATION AND TRANSFER RECORD
HENDRICKS COUNTY, INDIANA

060-0020-0500-6

BENNER, Curtis R. & Ruth M.
642 Weesner Dr.
Plainfield, Ind. 46168

PT S 27-15-1E 0.494A

GUILFORD Taxing Unit

~~3-17-05~~ Key Number

3-18-14

130

11/17/61

	YEAR	KEY NUMBER	LAND	BUILDINGS	TOTAL VALUATION	EXEMPTION	NET VALUE	J. P.	TRANSFERS TO	DATE OF INST'NT	DATE OF TRANSFER	KIND OF INST'NT	ALL OR PART
1	1965	3, 17, 5	130		130		130						
2													
3													
4													
5	1966	3,17 5	130		130		130						
6													
7													
8													
9	1967	3,17 5	130		130		130						
10													
11													
12													
13	1968	3,17 5	130		130		130						
14													
15													
16													
17	1969	3,17 5	690		690		690						
18													
19													
20													
21	1970	3,17 5	690		690		690						
22													
23													
24													
25	1971	3,17 5	690		690		690						
26													
27													
28													
29	1972												
30													
31		3,17 5	690		690		690						
32		3-17-8	690		690		690						

FORM PRESCRIBED BY STATE BOARD OF ACCOUNTS
COUNTY FORM NO. TA 1, 1941.

REAL ESTATE VALUATION AND TRANSFER RECORD
HENDRICKS COUNTY, INDIANA

BENNER, CURTIS R. & RUTH M. PT S 27-15-1E .494 A

GUILFORD Taxing Unit

3-17-05 Key Number

130
~~20~~

	YEAR	KEY NUMBER	LAND	BUILDINGS	TOTAL VALUATION	EXEMPTION	NET VALUE	J. P.	TRANSFERS TO	DATE OF INST'NT	DATE OF TRANSFER	KIND OF INST'NT	ALL OR PART
1	1957												
2													
3													
4													
5	1958												
6													
7													
8													
9	1959												
10													
11													
12													
13	1960												
14													
15													
16													
17	1961												
18													
19													
20													
21	1962	3, 17, 5	130		130		130						
22													
23							3.74						
24													
25	1963	3, 17, 5	130		130		130						
26													
27							3.56						
28													
29	1964	3, 17, 5	130		130		130						
30													
31							3.55						
32													

FORM PRESCRIBED BY STATE BOARD OF ACCOUNTS
COUNTY FORM NO. TA 1, 1941.

REAL ESTATE VALUATION AND TRANSFER RECORD
HENDRICKS COUNTY, INDIANA

~~HANCOCK, Austin Stuart & Betty Jane~~

PT SE SW 27-15-1E 0.63A

060-0020-0490-6

GUILFORD TAXING UNIT

~~3-17-04~~ KEY NUMBER

3-18-12

250 5460

YEAR	KEY NUMBER	LAND	BUILDINGS	TOTAL VALUATION	EXEMPTION	NET VALUE	J. P.	TRANSFERS TO	DATE OF INST'NT	DATE OF TRANSFER	KIND OF INST'NT	ALL OR PART
1965	3, 17, 4	250	5,460	5,710		5,710		HANCOCK, Betty Jane	6/11/71	6/11/71	WD	ALL
								627 Redbud Lane, Plainfield, Ind.				
								VILD, JR. JOSEPH & BETTY JANE H&W	12/16/75	12/16/75	WD	ALL
1966	3,17 4	250	5,460	5,710	1,000	4,710		627 REDBUD LANE, PLAINFIELD, IND. 46168				
					1000							
1967	3,17 4	250	5,460	5,710	1,000	4,710						
					1000							
1968	3,17 4	250	5,460	5,710	1,000	4,710						
					1000							
1969	3,17 4	1,200	6,060	7,260	1,000	6,260						
					1000							
1970	3,17 4	1,200	6,060	7,260	1,000	6,260						
					1000							
1971	3,17 4	1,200	6,060	7,260	1,000	6,260						
					1000							
1972					1000							
	3,17 4	1,200	6,060	7,260	~~1,000~~	6,260						
	3-17-4	1,200	6,060	7,260	1,000	6,260						

FORM PRESCRIBED BY STATE BOARD OF ACCOUNTS
COUNTY FORM NO. TA 1, 1941

REAL ESTATE VALUATION AND TRANSFER RECORD
HENDRICKS COUNTY, INDIANA

HANCOCK, Austin Stuart & Betty Jane

PT SE SW 27-15-1E 0.63A

GUILFORD Taxing Unit

3-17-04 Key Number

250
~~40~~ 5460

YEAR	KEY NUMBER	LAND	BUILDINGS	TOTAL VALUATION	EXEMPTION	NET VALUE	J. P.
1957							
1958							
1959							
1960							
1961	3, 17, 4	40		40		40 1.22	
1962	3, 17, 4	250	5,460	5,710	1,000 1000	4,710 135.41	
1963	3, 17, 4	250	5,460	5,710	1,000 1000	4,710 129.05	
1964	3, 17, 4	250	5,460	5,710	1,000 1000	4,710 128.58	

TRANSFERS TO	DATE OF INST'NT	DATE OF TRANSFER	KIND OF INST'NT	ALL OR PART

FORM PRESCRIBED BY STATE BOARD OF ACCOUNTS
COUNTY FORM NO. TA 1, 1941.

REAL ESTATE VALUATION AND TRANSFER RECORD
HENDRICKS COUNTY, INDIANA

060-0020-0495-9

PT S 27-15-1E 0.5 ~~7A~~ by deed 516

GUILFORD Taxing Unit

3-18-13 Key Number

160 / ~~80~~ 6260

Aud. Chg. 6260 in '68

	YEAR	KEY NUMBER	LAND	BUILDINGS	TOTAL VALUATION	EXEMPTION	NET VALUE	J. P.
1	1965							
2								
3								
4								
5	1966	3,18 13	160		160		160	
6								
7								
8			+80					
9	1967	3,18 13	160		160		160	
10								
11								
12								
13	1968	3,18 13	160	6,260	6,420		6,420	
14								
15								
16				+6260				
17	1969	3,18 13	1,110	6,080	7,190	1,000	6,190	
18								
19								
20						1000		
21	1970	3,18 13	1,110	6,080	7,190	1,000	6,190	
22								
23								
24						1000		
25	1971	3,18 13	1,110	6,080	7,190	1,000	6,190	
26								
27								
28						1000		
29	1972					~~1000~~		
30								
31		3,18 13	1,110	6,080	7,190	~~1,000~~	6,190	
32			1,110	6,080	7,190	1,000	6,190	

TRANSFERS TO	DATE OF INST'NT	DATE OF TRANSFER	KIND OF INST'NT	ALL OR PART
EATON, William H. & Beverly L.	8/1/66	8/3/66	WD	all
BRADFORD, FRANK D. & DOROTHY J.	5/19/70	5/20/70	WD	ALL
BRADFORD, DOROTHY J. UNMARRIED ADULT	7/9/71	7/9/71	QCD	ALL
KELLER, ROBERT E. & MILDRED I. H&W	5/3/72	5/4/72	WD	All
R. #2, Box 54, Plainfield, Ind.				

FORM PRESCRIBED BY STATE BOARD OF ACCOUNTS
COUNTY FORM NO. TA-1, 1941

REAL ESTATE VALUATION AND TRANSFER RECORD
HENDRICKS COUNTY, INDIANA

_____ TAXING UNIT

_____ KEY NUMBER

	YEAR	KEY NUMBER	LAND	BUILDINGS	TOTAL VALUATION	EXEMPTION	NET VALUE	J. P.	TRANSFERS TO	DATE OF INST'NT	DATE OF TRANSFER	KIND OF INST'NT	ALL OR PART	
1	1957													1
2														2
3														3
4														4
5	1958													5
6														6
7														7
8														8
9	1959													9
10														10
11														11
12														12
13	1960													13
14														14
15														15
16														16
17	1961													17
18														18
19														19
20														20
21	1962													21
22														22
23														23
24														24
25	1963													25
26														26
27														27
28														28
29	1964													29
30														30
31														31
32														32

FORM PRESCRIBED BY STATE BOARD OF ACCOUNTS
COUNTY FORM NO. TA 1, 1941.

REAL ESTATE VALUATION AND TRANSFER RECORD

HENDRICKS COUNTY, INDIANA

060-0020-0505-9

DURELL, James R. & Suzanne S.
601 Redbud Lane
Plainfield, Ind. 46168

PT SW SW 27-15-1E .95A

GUILFORD Taxing Unit
~~3-17-08~~ Key Number
3-18-15

250
~~70~~ 6190

9/6/66 Cond. Chg. 6190 in '68

	YEAR	KEY NUMBER	LAND	BUILDINGS	TOTAL VALUATION	EXEMPTION	NET VALUE	J. P.	TRANSFERS TO	DATE OF INST'NT	DATE OF TRANSFER	KIND OF INST'NT	ALL OR PART
1	1965												
2													
3													
4													
5	1966												
6													
7													
8													
9	1967	3,17 8	250		250	120	130						
10													
11													
12			+180			120							
13	1968	3,17 8	250	6,190	6,440	1,000	5,440						
14													
15													
16				+6190		1000							
17	1969	3,17 8	1,320	7,180	8,500	1,000	7,500						
18													
19													
20						1000							
21	1970	3,17 8	1,320	7,180	8,500	1,000	7,500						
22													
23													
24						1000							
25	1971	3,17 8	1,320	8,000	9,320	1,000	8,320						
26													
27													
28						1000							
29	1972					~~1000~~							
30													
31		3,17 8	1,320	8,000	9,320	~~1,000~~	8,320						
32			1,320	8,000	9,320	/~~1,000~~	8,320						

FORM PRESCRIBED BY STATE BOARD OF ACCOUNTS
COUNTY FORM NO. 34 (1941)

REAL ESTATE VALUATION AND TRANSFER RECORD
HENDRICKS COUNTY, INDIANA

_____ Taxing Unit

_____ Key Number

	YEAR	KEY NUMBER	LAND	BUILDINGS	TOTAL VALUATION	EXEMPTION	NET VALUE	J. P.	TRANSFERS TO	DATE OF INST'NT	DATE OF TRANSFER	KIND OF INST'NT	ALL OR PART
1	1957												
2													
3													
4													
5	1958												
6													
7													
8													
9	1959												
10													
11													
12													
13	1960												
14													
15													
16													
17	1961												
18													
19													
20													
21	1962												
22													
23													
24													
25	1963												
26													
27													
28													
29	1964												
30													
31													
32													

FORM PRESCRIBED BY STATE BOARD OF ACCOUNTS
COUNTY FORM NO. TA 1, 1941.

REAL ESTATE VALUATION AND TRANSFER RECORD

HENDRICKS COUNTY, INDIANA

~~TYLER, Darrell Wayne & Rosemary~~

PT NE SE 27-15-1E 0.43A

060-0020-0510-3

GUILFORD TAXING UNIT

3-20 KEY NUMBER

90 530

YEAR	KEY NUMBER	LAND	BUILDINGS	TOTAL VALUATION	EXEMPTION	NET VALUE	J. P.	TRANSFERS TO	DATE OF INST'NT	DATE OF TRANSFER	KIND OF INST'NT	ALL OR PART
1965	3, 20,	90	530	620	310	310		INGLE, Harrison D. & Donna 510 Avon Rd., Plainfield, Ind.	8/5/67	8/7/67	WD	All
					310			ANDERSON, Richard & Elnora (H&W)	4/15/75	4/26/76	WD	ALL
1966	3,20	90	530	620	310	310		508 Avon Road).O. Box 101, Plainfield, In 46168				
					310							
1967	3,20	90	530	620		620						
1968	3,20	90	530	620		620						
1969	3,20	340	970	1,310		1,310						
1970	3,20	340	970	1,310		1,310						
1971	3,20	340	970	1,310		1,310						
1972	3,20	340	970	1,310		1,310						
	3-20	340	970	1,310		1,310						

FORM PRESCRIBED BY STATE BOARD OF ACCOUNTS
COUNTY FORM NO. 3-20

REAL ESTATE VALUATION AND TRANSFER RECORD
HENDRICKS COUNTY, INDIANA

TODOROFF, MILAN
/ROBINS, Ira & Stella/

PT NE SE 27-15-1E .43 A

GUILFORD Taxing Unit

3 - 20 Key Number

90 530
~~80~~ ~~800~~
+40 +480

	YEAR	KEY NUMBER	LAND	BUILDINGS	TOTAL VALUATION	EXEMPTION	NET VALUE	J. P.	TRANSFERS TO	DATE OF INST'NT	DATE OF TRANSFER	KIND OF INST'NT	ALL OR PART
1	1957	3, 20,	80	1,780	1,860	930	930		Tyler, Darrell Wayne & Rosemary	9/14/59	10/14/59	WD	ALL
2													
3													
4			+40			930	22.51						
5	1958	3, 20,	80	1,780	1,860		1,860						
6													
7													
8							47.06						
9	1959	3, 20,	80	800	880		880						
10													
11													
12							23.76						
13	1960	3, 20	80	800	880		880						
14													
15													
16							26.31						
17	1961	3, 20,	80	800	880	440	440						
18													
19													
20						440	13.42						
21	1962	3, 20,	90	530	620	310	310						
22													
23													
24						310	8.91						
25	1963	3, 20,	90	530	620	310	310						
26													
27													
28						310	8.49						
29	1964												
30		3, 20,	90	530	620	310	310						
31													
32						310	8.46						

FORM PRESCRIBED BY STATE BOARD OF ACCOUNTS
COUNTY FORM NO. TA 1, 1941.

REAL ESTATE VALUATION AND TRANSFER RECORD
HENDRICKS COUNTY, INDIANA

HARRIS, Thomas & Ruth

060-0020-0520-0

PT NE SE 27-15-1E 0.19A

PT NE SE 27-15-1E 0.16A
PT NE SE 27-15-1E 0.04A
PT NE SE 27-15-1E 0.02A (5Ft. E. Side)

GUILFORD TAXING UNIT

3-20-03 KEY NUMBER
3-20-01
3-20-01-01
3-3-01-06-02-01

30 700

YEAR	KEY NUMBER	LAND	BUILDINGS	TOTAL VALUATION	EXEMPTION	NET VALUE	J. P.
1965	3, 20, 3	30	700	730	360	370	
					360		
1966	3,20 3	30	700	730	360	370	
					360		
1967	3,20 3	30	700	730	360	370	
					360		
1968	3,20 3	30	700	730		730	
1969	3,20 3	210	1,250	1,460		1,460	
1970	3,20 3	210	1,250	1,460	730	730	
					730		
1971	3,20 3	340	1,250	1,590	790	800	
					790		
1972	3,20 3	340	1,250	1,590		1,590	
	3-20-3	340	1,250	1,590		1,590	

TRANSFERS TO	DATE OF INST'NT	DATE OF TRANSFER	KIND OF INST'NT	ALL OR PART
HARRIS, RUTH ANN 504 Avon Rd., Plainfield, Ind.	6/29/70	7/21/70	Comm D	All
HARRIS, RUTH ANN % Leon K. Nevins ~~504~~ 508 AVON RD, PLAINFIELD IN 46168	10/7/71	10/8/71	COMMD	ALL
HARRIS, BUDDY R. & FRANK T. HARRIS & TONY J. HARRIS & REDFORD, NANCY & MARY SHELTON & LINDA HARRIS 508 AVON RD, PLAINFIELD, INDIANA 46168	1/31/86	3/3/86	AFF	ALL
NEVINS, LEON K. & PRILLA E. HW 504 AVON RD., PLAINFIELD, INDIANA 46168	6/24/86	6/27/86	WD	ALL

FORM PRESCRIBED BY STATE BOARD OF ACCOUNTS
COUNTY FORM NO. 3-20-3

REAL ESTATE VALUATION AND TRANSFER RECORD
HENDRICKS COUNTY, INDIANA

ANDREWS, Charles K. & Arla W.

PT NE SE .19 A

GUILFORD Taxing Unit

3 - 20 - 03 Key Number

	YEAR	KEY NUMBER	LAND	BUILDINGS	TOTAL VALUATION	EXEMPTION	NET VALUE	J. P.	TRANSFERS TO	DATE OF INST'NT	DATE OF TRANSFER	KIND OF INST'NT	ALL OR PART
1	1957	3, 20,	40		40		40		HARRIS, Thomas & Ruth	7/14/61	7/24/61	WD	ALL
2													
3													
4			+20				.97						
5	1958	3, 20,	40		40		40						
6													
7													
8							1.01						
9	1959	3, 20, 3	40		40		40						
10													
11													
12							1.08						
13	1960	3,20,03	40		40		40						
14													
15													
16							1.20						
17	1961	3, 20, 3	40	690	730		730						
18													
19													
20				+690			22.27						
21	1962	3, 20, 3	30	350	380	190	190						
22													
23													
24						190	5.46						
25	1963	3, 20, 3	30	530	560	280	280						
26													
27													
28				+180		280	7.67						
29	1964												
30		3, 20, 3	30	700	730	360	370						
31													
32				+170		360	10.10						

FORM PRESCRIBED BY STATE BOARD OF ACCOUNTS
COUNTY FORM NO. TA 1, 1941.

REAL ESTATE VALUATION AND TRANSFER RECORD
HENDRICKS COUNTY, INDIANA

PT NE SE 27-15-1E .45 A ~~1.228A~~

060-0020-0515-6

GUILFORD Taxing Unit

3-20-02 Key Number

70 390

Year	Key Number	Land	Buildings	Total Valuation	Exemption	Net Value
1965	3, 20, 2	70	390	460		460
1966	3,20 2	70	390	460		460
1967	3,20 2	70	390	460		460
1968	3,20 2	70	390	460		460
1969	3,20 2	350	180	530		530
1970	3, 2 2	350	180	530		530
1971	3, 2 2	350	180	530		530
1972	3, 2 2	350	180	530		530
	3-20-2	350	180	530		530

Transfers To	Date of Inst'nt	Date of Transfer	Kind of Inst'nt	All or Part
MORRIS, Harold C. & Violet J.	3/20/67	4/10/67	WD	All
MORRIS, VIOLET J.	7/22/70	7/24/70	AFF	ALL
MAIL TO: James Grider, 502 Avon Rd. Plainfield, Ind. 46168				
NANIE WILLARD GRIDER, 502 AVON RD PLAINFIELD IN 46168	1/28/80	2/7/80	WD	ALL
DOTY, DEBORAH J. (a single adult)- GRIDER, NANIE WILLARD LIFE ESTATE 502 Avon Rd., Plainfield, IN 46168	6/9/88	6/23/88	WD	ALL

FORM PRESCRIBED BY STATE BOARD OF ACCOUNTS
COUNTY FORM 3-20-2

REAL ESTATE VALUATION AND TRANSFER RECORD
HENDRICKS COUNTY, INDIANA

RUBECK, James Thomas & Dorothy

PT NE SE 27-15-1E 0.45 A

GUILFORD Taxing Unit

3 - 20 - 02 Key Number

70
~~80~~
~~50~~ 390

	YEAR	KEY NUMBER	LAND	BUILDINGS	TOTAL VALUATION	EXEMPTION	NET VALUE	J. P.
1	1957	3, 20,	80		80		80	
2								
3								
4			+30				1.94	
5	1958	3, 20,	80		80	80		
6								
7								
8						80 SE		
9	1959	30, 20, 2	80		80		80	
10								
11								
12							2.16	
13	1960	3,20,02	80		80		80	
14								
15								
16							2.39	
17	1961	3, 20, 2	80		80		80	
18								
19								
20							2.44	
21	1962	3, 20, 2	70	390	460		460	
22								
23								
24							13.22	
25	1963	3, 20, 2	70	390	460		460	
26								
27								
28							12.60	
29	1964	3, 20, 2	70	390	460		460	
30								
31								
32							12.56	

	TRANSFERS TO	DATE OF INST'NT	DATE OF TRANSFER	KIND OF INST'NT	ALL OR PART
1					
2	SIMS, Henry F. & Barbara E.	4/6/57	4/9/57	WD	all
3					
4	NEWBY, James & Juanita LAKEY, Harry & Jolletta	1/16/60 7/15/60	1/18/60 7/21/60	WD WD	ALL all
5	Stevenson, Joe, Trustee to Reconvey	1/30/61	3/3/61	WD	ALL
6	LAKEY, Jolletta	1/30/61	3/3/61	WD	ALL
7					
8					
9					
10					
11					
12					
13					
14					
15					
16					
17					
18					
19					
20					
21					
22					
23					
24					
25					
26					
27					
28					
29					
30					
31					
32					

FORM PRESCRIBED BY STATE BOARD OF ACCOUNTS
COUNTY FORM NO. TA 1, 1941.

NAME DILLON & HOLZKNECHT DEVELOPMENT CORPORATION

Parcel Number GUILFORD

ADDRESS 535 N. CENTER
PLAINFIELD, INDIANA 46168

PT SW 27-15-1E 5.09A
DESCRIPTION

Key Number 3-21 – Sect 2

7/16/87 & 9/18/87 QCD

ASSESS 88

TRANSFERS TO	DATE OF INST'NT	DATE OF TRANSFER	KIND OF INST'NT	ALL OR PART
CARNEAL, DOROTHY 135 N. VINE, PLAINFIELD, INDIANA 46168	2/25/88	6/21/88	CQCD	ALL

TRANSFERS TO	DATE OF INST'NT	DATE OF TRANSFER	KIND OF INST'NT	ALL OR PART

REAL ESTATE TRANSFER RECORD
Hendricks County, Indiana

060-0020-0525-3

KREBBS, Cecil Lowell & Helen
R. #1, Box 224
Plainfield, Ind. 46168

PT NW & PT NW NE 28-15-1E ~~110.00A~~ ~~109.60~~ ~~107.90~~ ~~106.80~~ ~~105.70~~ ~~104.60~~ ~~104.14~~ ~~103.09~~ 100.32A

GUILFORD TAXING UNIT

4-1 KEY NUMBER

4680
~~4700~~ 1010

3/22/54

YEAR	KEY NUMBER	LAND	BUILDINGS	TOTAL VALUATION	EXEMPTION	NET VALUE	J.P.	TRANSFERS TO	DATE OF INST'NT	DATE OF TRANSFER	KIND OF INST'NT	ALL OR PART
1965	4, 1,	4,700	1,010	5,710	1,000	4,710	1.0	LONG, Gerald William & Judith Lynn	1/19/68	1/19/68	WD	pt
							/1.1	BROWNING, Kenneth R. & Evelyn M.	4/29/68	4/29/68	WD	pt
							/1.1	BROWNING, Kenneth R. & Evelyn M.	5/9/68	5/9/68	WD	PT
					1000		/1.1	WHICKER, Garford Kenneth Jr. & Cynthiann				
1966	4, 1	4,700	1,010	5,710	1,000	4,710			6/24/68	6/24/68	WD	PT
							/1.1	WHICKER, Garford Kenneth Jr. & Cynthiann				
									6/24/68	6/28/68	WD	PT
					1000		/0.43	LONG, GERALD WILLIAM & JUDITH L.	12/3/70	12/4/70	WD	PT
1967	4, 1	4,700	1,010	5,710	1,000	4,710	/1.1	KREBS, Paul M. & Beverly Kay (H&W)*	7/7/76	7/8/76	WD	Pt.
							/2.75	WALTERS, JOHN EARL & VIRGINIA ALICE	2/22/77	2/22/77	WD	PT
					1000							
1968	4, 1	4,680	1,010	5,690		5,690		KREBS, CECIL LOWELL	10/2/86	10/2/86	AFF	ALL
								~~KREBS, DR. LOWELL EUGENE 1/3 INT.~~, & VIRGINIA ALICE WALTERS, 1/3 INT. & PAUL MAYNARD KREBS, 1/3 INT., AS TENANTS IN COMMON				
1969	4, 1	4,920	1,970	6,890		6,890		~~4556 BLACKSTONE DRIVE, INDPLS, IND.~~ 46227 c/o 2317 Gibbs Rd, Plainfield, Ind. 46168	9/23/86	10/2/86	ORDER	ALL
1970	4, 1	4,920	1,970	6,890		6,890						
1971	4, 1	4,890	1,970	6,860		6,860						
1972	4, 1	4,890	1,970	6,860		6,860						
	4-1	4,890	1,970	6,860		6,860						

FORM PRESCRIBED BY STATE BOARD OF ACCOUNTS
COUNTY FORM NO. 141, 1941.

REAL ESTATE VALUATION AND TRANSFER RECORD
HENDRICKS COUNTY, INDIANA

KREBBS, Cecil Lowell & Helen

PT NW & PT NW NE 28-15-1E ~~112.10 A~~ 110.00 ~~111.10~~

GUILFORD Taxing Unit

4 - 1 Key Number

4700 ~~4730~~ ~~4590~~ ~~4630~~ 1010 ~~1290~~ ~~1500~~

YEAR	KEY NUMBER	LAND	BUILDINGS	TOTAL VALUATION	EXEMPTION	NET VALUE	J. P.
1957	4, 1,	4,630	1,500	~~6,130~~		6,130	/1
							/1.1
						148.35	
1958	4, 1,	4,630	1,500	6,130		6,130	
						155.09	
1959	4, 1,	4,630	1,500	6,130		6,130	
						165.51	
1960	4,1	4,630	1,500	6,130	1,000	5,130	
					1000	153.39	
1961	4, 1,	4,590	1,290	5,880	1,000	4,880	
					1000	148.84	
1962	4, 1,	4,730	1,010	5,740	1,000	4,740	
					1000	136.27	
1963	4, 1,	4,730	1,010	5,740	1,000	4,740	
					1000	129.88	
1964	4, 1,	4,730	1,010	5,740	1,000	4,740	
					1000	129.40	

TRANSFERS TO	DATE OF INST'NT	DATE OF TRANSFER	KIND OF INST'NT	ALL OR PART
WALTERS, John Earl & Virginia Alice	10/22/60	5/25/61	WD	Pt
~~KREBS, Paul M. & Beverly Kay~~	~~11/13/64~~	~~11/16/64~~	~~WD~~	~~PT~~

FORM PRESCRIBED BY STATE BOARD OF ACCOUNTS
COUNTY FORM NO. TA 1, 1941.

REAL ESTATE VALUATION AND TRANSFER RECORD
HENDRICKS COUNTY, INDIANA

060-0020-0530-8

BROYLES, ~~Glen~~ & Esther
R. #2, Box 4444
Plainfield, Ind. 46168

PT NW & PT NW NE 28-15-1E 10.0A

GUILFORD Taxing Unit
4-1-01 Key Number

550 170

3/22/54

	YEAR	KEY NUMBER	LAND	BUILDINGS	TOTAL VALUATION	EXEMPTION	NET VALUE	J. P.	TRANSFERS TO	DATE OF INST'NT	DATE OF TRANSFER	KIND OF INST'NT	ALL OR PART
1	1965	4, 1, 1	550	170	720		720		BROYLES, GLEN M & ESTHER M AS TEN IN COMMON & NOT AS JOINT TEN				
2									WITH RIGHT OF SURV NOR AS TEN BY THE ENTIRETIES 8/1/80 8/19/80 WD ALL				
3									R R 2 #444, Plainfield In 46168				
4													
5	1966	4, 1 1	550	170	720		720						
6													
7													
8													
9	1967	4, 1 1	550	170	720		720						
10													
11													
12													
13	1968	4, 1 1	550	170	720		720						
14													
15													
16													
17	1969	4, 1 1	590	560	1,150		1,150						
18													
19													
20													
21	1970	4, 1 1	590	560	1,150		1,150						
22													
23													
24													
25	1971	4, 1 1	590	560	1,150		1,150						
26													
27													
28													
29	1972												
30													
31		4, 1 1	590	560	1,150		1,150						
32		4, 1 1	590	560	1,150		1,150						

FORM PRESCRIBED BY STATE BOARD OF ACCOUNTS
COUNTY FORM NO. TA 1, 1941.

REAL ESTATE VALUATION AND TRANSFER RECORD
HENDRICKS COUNTY, INDIANA

BROYLES, Glen & Esther

PT NW & PT NW NE 28-15-1E 10.0 A

GUILFORD Taxing Unit

4 - 1 - 01 Key Number

550 170

	YEAR	KEY NUMBER	LAND	BUILDINGS	TOTAL VALUATION	EXEMPTION	NET VALUE	J. P.
1	1957	4, 1,	550		550		550	
2								
3								
4							12.31	
5	1958	4, 1,	550		550		550	
6								
7								
8							13.92	
9	1959	4, 1, 1	550		550		550	
10								
11								
12							14.85	
13	1960	4,1,01	550		550		550	
14								
15								
16							16.44	
17	1961	4, 1, 1	550		550		550	
18								
19								
20							16.78	
21	1962	4, 1, 1	550	170	720		720	
22								
23								
24							20.70	
25	1963	4, 1, 1	550	170	720		720	
26								
27								
28							19.73	
29	1964	4, 1, 1	550	170	720		720	
30								
31								
32							19.66	

TRANSFERS TO	DATE OF INST'NT	DATE OF TRANSFER	KIND OF INST'NT	ALL OR PART

FORM PRESCRIBED BY STATE BOARD OF ACCOUNTS
COUNTY FORM NO. TA 1, 1941.

REAL ESTATE VALUATION AND TRANSFER RECORD
HENDRICKS COUNTY, INDIANA

060-0020-0535-0

WALTERS, John Earl & Virginia Alice
R. #1, Box 178
Plainfield, Ind. 46168

PT E NW 28-15-1E 1.0A

GUILFORD Taxing Unit

4-1-02 Key Number

200 2300

5/25/61

	YEAR	KEY NUMBER	LAND	BUILDINGS	TOTAL VALUATION	EXEMPTION	NET VALUE	J. P.	TRANSFERS TO	DATE OF INST'NT	DATE OF TRANSFER	KIND OF INST'NT	ALL OR PART
1	1965	4, 1, 2	200	2,300	2,500	1,000	1,500						
2													
3													
4						1000							
5	1966	4, 1 2	200	2,300	2,500	1,000	1,500						
6													
7													
8						1000							
9	1967	4, 1 2	200	2,300	2,500	1,000	1,500						
10													
11													
12						1000							
13	1968	4, 1 2	200	2,300	2,500	1,000	1,500						
14													
15													
16						1000							
17	1969	4, 1 2	1,000	4,710	5,710	1,000	4,710						
18													
19													
20						1000							
21	1970	4, 1 2	1,000	4,710	5,710	1,000	4,710						
22													
23													
24						1000							
25	1971	4, 1 2	1,000	4,710	5,710	1,000	4,710						
26													
27													
28						1000							
29	1972					~~1000~~							
30													
31		4, 1 2	1,000	4,710	5,710	~~1,000~~	4,710						
32			1,000	4,710	5,710	~~1000~~	4,710						

FORM PRESCRIBED BY STATE BOARD OF ACCOUNTS
COUNTY FORM NO. TA 1, 1941.

REAL ESTATE VALUATION AND TRANSFER RECORD
HENDRICKS COUNTY, INDIANA

WALTERS, JOHN EARL & VIRGINIA ALICE

PT E NW 1.0 A

28-15-1E

GUILFORD Taxing Unit

4-1-02 Key Number

2300

200 ~~1010~~

~~40~~ ~~210~~

	YEAR	KEY NUMBER	LAND	BUILDINGS	TOTAL VALUATION	EXEMPTION	NET VALUE	J. P.	TRANSFERS TO	DATE OF INST'NT	DATE OF TRANSFER	KIND OF INST'NT	ALL OR PART
1	1957												
2													
3													
4													
5	1958												
6													
7													
8													
9	1959												
10													
11													
12													
13	1960												
14													
15													
16													
17	1961	4, 1, 2	40	210	250		250						
18													
19													
20							7.63						
21	1962	4, 1, 2	200	1,010	1,210		1,210						
22													
23													
24							34.79						
25	1963	4, 1, 2	200	2,300	2,500	1,000	1,500						
26													
27													
28				+1290		1000	41.10						
29	1964	4, 1, 2	200	2,300	2,500	1,000	1,500						
30													
31						1000							
32							40.95						

FORM PRESCRIBED BY STATE BOARD OF ACCOUNTS
COUNTY FORM NO. TA 1, 1941.

REAL ESTATE VALUATION AND TRANSFER RECORD
HENDRICKS COUNTY, INDIANA

KREBS, Paul M. & Beverly Kay
R. #1, Box 181
Plainfield, Ind. 46168

PT NW NW 28-15-1E 1.1A

060-0020-0540-5
GUILFORD — TAXING UNIT
4-1-03 — KEY NUMBER

220
~~30~~ 5710

11/16/64

YEAR	KEY NUMBER	LAND	BUILDINGS	TOTAL VALUATION	EXEMPTION	NET VALUE	J. P.
1965	4, 1, 3	220 +190		220		220	
1966	4, 1 3	220	5,710 +5710	5,930	1,000 1000	4,930	
1967	4, 1 3	220	5,710	5,930	1,000 1000	4,930	
1968	4, 1 3	220	5,710	5,930	1,000 1000	4,930	
1969	4, 1 3	1,100	5,710	6,810	1,000 1000	5,810	
1970	4, 1 3	1,100	5,710	6,810	1,000 1000	5,810	
1971	4, 1 3	1,100	5,710	6,810	1,000 1000	5,810	
1972	4, 1 3	1,100	5,710	6,810	~~1,000~~ ~~1000~~ ~~1,000~~ 1,000	5,810	
		1,100	5,710	6,810	1,000	5,810	

TRANSFERS TO	DATE OF INST'NT	DATE OF TRANSFER	KIND OF INST'NT	ALL OR PART
KREBS, PAUL M. 2455 GIBBS ROAD, PLAINFIELD, INDIANA 46168	10/18/85	11/7/85	QCD	ALL

FORM PRESCRIBED BY STATE BOARD OF ACCOUNTS
COUNTY FORM NO. 1 (Rev. 1943)

REAL ESTATE VALUATION AND TRANSFER RECORD
HENDRICKS COUNTY, INDIANA

KREBS, Paul M. & Beverly Kay

PT NW NW 28-15-1E 1.1 A

GUILFORD Taxing Unit

4-1-03 Key Number

	YEAR	KEY NUMBER	LAND	BUILDINGS	TOTAL VALUATION	EXEMPTION	NET VALUE	J. P.	TRANSFERS TO	DATE OF INST'NT	DATE OF TRANSFER	KIND OF INST'NT	ALL OR PART
1	1957												
2													
3													
4													
5	1958												
6													
7													
8													
9	1959												
10													
11													
12													
13	1960												
14													
15													
16													
17	1961												
18													
19													
20													
21	1962												
22													
23													
24													
25	1963												
26													
27													
28													
29	1964												
30													
31													
32													

FORM PRESCRIBED BY STATE BOARD OF ACCOUNTS
COUNTY FORM NO. TA 1, 1941.

REAL ESTATE VALUATION AND TRANSFER RECORD
HENDRICKS COUNTY, INDIANA

PT NE NW 28-15-1E 1.00 A

060-0020-0545-8

GUILFORD Taxing Unit

4-1-04 Key Number

200
~~20~~

	YEAR	KEY NUMBER	LAND	BUILDINGS	TOTAL VALUATION	EXEMPTION	NET VALUE	J. P.	TRANSFERS TO	DATE OF INST'NT	DATE OF TRANSFER	KIND OF INST'NT	ALL OR PART
1	1965							2377	WINGLER, HAROLD W & CONNIE S H&W	6/7/74	6/10/74	WD	All
2									GIBBS ROAD PLFD IN 46168				
3													
4													
5	1966												
6													
7													
8													
9	1967												
10													
11													
12													
13	1968	4, 1 4	200		200		200						
14													
15													
16			+180										
17	1969	4, 1 4	1,000	5,690	6,690	1,000	5,690						
18													
19													
20						1000							
21	1970	4, 1 4	1,000	5,690	6,690	1,000	5,690						
22													
23													
24						1000							
25	1971	4, 1 4	1,000	5,690	6,690	1,000	5,690						
26													
27													
28						1000							
29	1972					~~1000~~							
30													
31		4, 1 4	1,000	5,690	6,690	~~1,000~~	5,690						
32													
			1,000	5,920	6,920	1,000	5,920						

FORM PRESCRIBED BY STATE BOARD OF ACCOUNTS
COUNTY FORM NO. [illegible] 1941.

REAL ESTATE VALUATION AND TRANSFER RECORD
HENDRICKS COUNTY, INDIANA

_____ TAXING UNIT

_____ KEY NUMBER

	YEAR	KEY NUMBER	LAND	BUILDINGS	TOTAL VALUATION	EXEMPTION	NET VALUE	J. P.	TRANSFERS TO	DATE OF INST'NT	DATE OF TRANSFER	KIND OF INST'NT	ALL OR PART	
1	1957													1
2														2
3														3
4														4
5	1958													5
6														6
7														7
8														8
9	1959													9
10														10
11														11
12														12
13	1960													13
14														14
15														15
16														16
17	1961													17
18														18
19														19
20														20
21	1962													21
22														22
23														23
24														24
25	1963													25
26														26
27														27
28														28
29	1964													29
30														30
31														31
32														32

FORM PRESCRIBED BY STATE BOARD OF ACCOUNTS
COUNTY FORM NO. TA 1, 1941.

REAL ESTATE VALUATION AND TRANSFER RECORD

HENDRICKS COUNTY, INDIANA

BROWNING, Kenneth R. & Evelyn M.
R. #1, Box 183
Plainfield, Ind. 46168

NW NW 28-15-1E 1.10A

060-00~~2~~0-0550-2
GUILFORD Taxing Unit
4-1-05 Key Number

4/29/68 assess 1969

	YEAR	KEY NUMBER	LAND	BUILDINGS	TOTAL VALUATION	EXEMPTION	NET VALUE	J. P.	TRANSFERS TO	DATE OF INST'NT	DATE OF TRANSFER	KIND OF INST'NT	ALL OR PART
1	1965												
2													
3													
4													
5	1966												
6													
7													
8													
9	1967												
10													
11													
12													
13	1968												
14													
15													
16													
17	1969	4, 1 5	1,100	6,320	7,420	1,000	6,420						
18													
19													
20						1000							
21	1970	4, 1 5	1,100	6,320	7,420	1,000	6,420						
22													
23													
24						1000							
25	1971	4, 1 5	1,100	6,320	7,420	1,000	6,420						
26													
27													
28						1000							
29	1972					~~1000~~							
30													
31		4, 1 5	1,100	6,320	7,420	~~1,000~~	6,420						
32													
			1,100	6,320	7,420	1,000	6,420						

FORM PRESCRIBED BY STATE BOARD OF ACCOUNTS
COUNTY FORM NO. 14, 1941

REAL ESTATE VALUATION AND TRANSFER RECORD
HENDRICKS COUNTY, INDIANA

_____ Taxing Unit

_____ Key Number

	YEAR	KEY NUMBER	LAND	BUILDINGS	TOTAL VALUATION	EXEMPTION	NET VALUE	J. P.	TRANSFERS TO	DATE OF INST'NT	DATE OF TRANSFER	KIND OF INST'NT	ALL OR PART	
1	1957													1
2														2
3														3
4														4
5	1958													5
6														6
7														7
8														8
9	1959													9
10														10
11														11
12														12
13	1960													13
14														14
15														15
16														16
17	1961													17
18														18
19														19
20														20
21	1962													21
22														22
23														23
24														24
25	1963													25
26														26
27														27
28														28
29	1964													29
30														30
31														31
32														32

FORM PRESCRIBED BY STATE BOARD OF ACCOUNTS
COUNTY FORM NO. TA 1, 1941.

REAL ESTATE VALUATION AND TRANSFER RECORD

HENDRICKS COUNTY, INDIANA

060-0020-0555-5

BROWNING, Kenneth R. & Evelyn M.
R. #1, Box 183
Plainfield, Ind. 46168

PT NW NW 28-15-1E 1.1A

GUILFORD TAXING UNIT

4-1-06 KEY NUMBER

5/9/68 Assessing '69

	YEAR	KEY NUMBER	LAND	BUILDINGS	TOTAL VALUATION	EXEMPTION	NET VALUE	J. P.	TRANSFERS TO	DATE OF INST'NT	DATE OF TRANSFER	KIND OF INST'NT	ALL OR PART
1	1965												
2													
3													
4													
5	1966												
6													
7													
8													
9	1967												
10													
11													
12													
13	1968												
14													
15													
16													
17	1969	4, 1 6	750		750		750						
18													
19													
20													
21	1970	4, 1 6	750		750		750						
22													
23													
24													
25	1971	4, 1 6	750		750		750						
26													
27													
28													
29	1972												
30													
31		4, 1 6	750		750		750						
32													
			750		750		750						

FORM PRESCRIBED BY STATE BOARD OF ACCOUNTS
COUNTY FORM NO. 1A-1-46

REAL ESTATE VALUATION AND TRANSFER RECORD
HENDRICKS COUNTY, INDIANA

_____ TAXING UNIT

_____ KEY NUMBER

	YEAR	KEY NUMBER	LAND	BUILDINGS	TOTAL VALUATION	EXEMPTION	NET VALUE	J. P.	TRANSFERS TO	DATE OF INST'NT	DATE OF TRANSFER	KIND OF INST'NT	ALL OR PART	
1	1957													1
2														2
3														3
4														4
5	1958													5
6														6
7														7
8														8
9	1959													9
10														10
11														11
12														12
13	1960													13
14														14
15														15
16														16
17	1961													17
18														18
19														19
20														20
21	1962													21
22														22
23														23
24														24
25	1963													25
26														26
27														27
28														28
29	1964													29
30														30
31														31
32														32

FORM PRESCRIBED BY STATE BOARD OF ACCOUNTS
COUNTY FORM NO. TA 1, 1941.

REAL ESTATE VALUATION AND TRANSFER RECORD

HENDRICKS COUNTY, INDIANA

WHICKER, Garford Kenneth Jr. & Cynthiann
R. #1, Box 180
Plainfield, Ind. 46168

PT NW NW 28-15-1E 1.1 A Tract 1
PT NW NW 28-15-1E 1.1 A Tract 2

060-0020-0561-4
GUILFORD Taxing Unit
4-1-07
4-1-08 Key Number

6/24/68 annex 1969

	YEAR	KEY NUMBER	LAND	BUILDINGS	TOTAL VALUATION	EXEMPTION	NET VALUE	J. P.
1	1965							
2								
3								
4								
5	1966							
6								
7								
8								
9	1967							
10								
11								
12								
13	1968							
14								
15								
16								
17	1969	4, 1 7	1,690	6,190	7,880		7,880	
18								
19								
20								
21	1970	4, 1 7	1,690	6,190	7,880	1,000	6,880	
22								
23								
24						1000		
25	1971	4, 1 7	1,690	6,190	7,880	1,000	6,880	
26								
27								
28						1000		
29	1972							
30								
31		4, 1 7	1,690	6,190	7,880	~~1,000~~	6,880	
32			1,690	6,800	8,490	1,000	7,490	

TRANSFERS TO	DATE OF INST'NT	DATE OF TRANSFER	KIND OF INST'NT	ALL OR PART

FORM PRESCRIBED BY STATE BOARD OF ACCOUNTS
COUNTY FORM NO. 44 (1968)

REAL ESTATE VALUATION AND TRANSFER RECORD
HENDRICKS COUNTY, INDIANA

_____ Taxing Unit

_____ Key Number

	YEAR	KEY NUMBER	LAND	BUILDINGS	TOTAL VALUATION	EXEMPTION	NET VALUE	J. P.	TRANSFERS TO	DATE OF INST'NT	DATE OF TRANSFER	KIND OF INST'NT	ALL OR PART	
1	1957													1
2														2
3														3
4														4
5	1958													5
6														6
7														7
8														8
9	1959													9
10														10
11														11
12														12
13	1960													13
14														14
15														15
16														16
17	1961													17
18														18
19														19
20														20
21	1962													21
22														22
23														23
24														24
25	1963													25
26														26
27														27
28														28
29	1964													29
30														30
31														31
32														32

FORM PRESCRIBED BY STATE BOARD OF ACCOUNTS
COUNTY FORM NO. TA 1, 1941.

REAL ESTATE VALUATION AND TRANSFER RECORD

HENDRICKS COUNTY, INDIANA

060-0020-0566-7

GUILFORD Taxing Unit

4-1-09 Key Number

PT NE¼ NW¼ 28-15N-1E 0.43A

12/4/70 To be assessed in 71'

YEAR	KEY NUMBER	LAND	BUILDINGS	TOTAL VALUATION	EXEMPTION	NET VALUE	J. P.	TRANSFERS TO	DATE OF INST'NT	DATE OF TRANSFER	KIND OF INST'NT	ALL OR PART
1965								WINGLER, HAROLD W. & CONNIE S. H&W 2377 GIBBS ROAD, PLAINFIELD IN 46168	6/7/74	6/10/74	WD	ALL
1966												
1967												
1968												
1969												
1970												
1971	4, 1 9	220		220		220						
1972	4, 1 9	220		220		220						
	4-1-9	220		220		220						

FORM PRESCRIBED BY STATE BOARD OF ACCOUNTS
COUNTY FORM NO. TA 1, 1941.

REAL ESTATE VALUATION AND TRANSFER RECORD
HENDRICKS COUNTY, INDIANA

_____ Taxing Unit

_____ Key Number

	YEAR	KEY NUMBER	LAND	BUILDINGS	TOTAL VALUATION	EXEMPTION	NET VALUE	J. P.	TRANSFERS TO	DATE OF INST'NT	DATE OF TRANSFER	KIND OF INST'NT	ALL OR PART	
1	1957													1
2														2
3														3
4														4
5	1958													5
6														6
7														7
8														8
9	1959													9
10														10
11														11
12														12
13	1960													13
14														14
15														15
16														16
17	1961													17
18														18
19														19
20														20
21	1962													21
22														22
23														23
24														24
25	1963													25
26														26
27														27
28														28
29	1964													29
30														30
31														31
32														32

FORM PRESCRIBED BY STATE BOARD OF ACCOUNTS
COUNTY FORM NO. TA 1, 1941.

REAL ESTATE VALUATION AND TRANSFER RECORD
HENDRICKS COUNTY, INDIANA

060-0020-0571-1

KREBS PAUL M. & BEVERLY KAY H&W
RR 1 BOX 181 PLAINFIELD IND. 46168

PT NW¼ NW¼ 28-15-1E 1.1A

OWNER OF RECORD
GUILFORD 4-1-10

7/8/76 WD assess 27

DATE	KEY NUMBERS	TOTAL VALUE	EXEMP-TION	NET VALUE	MAY TAX	NOV. TAX	CURRENT TAX	LIQUIDATION		BALANCES	
								TAX	PENALTY	TAX	PENAL
1971											
1972											
1973											
1974											
1975											
1976											
TAX	MORATORIUM	DITCH									
ROLL											
PAGE											

FORM PRESCRIBED BY THE STATE BOARD OF ACCOUNTS
COUNTY FORM TA 3, 1941

CURRENT REAL ESTATE TAX LEDGER
HENDRICKS COUNTY, INDIANA

060-0020-0576

WALTERS JOHN EARL & VIRGINIA ALICE
R # 1 BOX 178
PLAINFIELD IND 46168

OWNER OF RECORD

PT E ½ NW ¼ 28-15-1E 2.75A GUILFORD 4-1-11

2/22/77 WD assess 77

DATE	KEY NUMBERS	TOTAL VALUE	EXEMP-TION	NET VALUE	MAY TAX	NOV. TAX	CURRENT TAX	LIQUIDATION		BALANCES	
								TAX	PENALTY	TAX	PENALT
1977											
1978											
1979											
1980											
1981											
1982											
TAX ROLL PAGE	MORATORIUM	DITCH									

FORM PRESCRIBED BY THE STATE BOARD OF ACCOUNTS
COUNTY FORM TA 4, 1941

CURRENT PERSONAL TAX LEDGER
HENDRICKS COUNTY, INDIANA

/COMBS/ HARVEY GENE & CAROLYN S./ H&W
1631 MARION ST.
PLAINFIELD, IND./ 46168/

OWNER OF RECORD

060-0020-0586-1

PT E NW 28-15-1E ~~14.28A~~ 11.91 } 42.11A by survey — GUILFORD 4-4
PT E NW & PT W NE 28-15-1E ~~32.78A~~ 31.89 — GUILFORD 4-5-05

assessed 75'

DATE	KEY NUMBERS	TOTAL VALUE	EXEMPTION	NET VALUE	MAY TAX	NOV. TAX	CURRENT TAX	LIQUIDATION TAX	LIQUIDATION PENALTY	BALANCES TAX	BALANCES PENALT
1971					BLANTON, ROBERT J. & GENEVA L. H&W & BLANTON, ROBERT D., ADULT R. 1 Box 176 Plainfield, Ind. 46168			9/5/74	9/5/74	wd	ALL
1972				3.48	COMBS, HARVEY GENE & CAROLYN S. H&W			9/4/74	9/5/74	WD	PT
					BASNTON, ROBERT J. & GENEVA			1/28/75	1/28/75	QC	All
				42.11	OLES, MICHAEL L. & FLORENCE M. H&W R. ~~2 Box 178~~, Brownsburg, In. 46112 9145 E 600 N			2/12/75	2/28/75	WD	All
1973											
1974											
1975											
1976											

TAX	MORATORIUM	DITCH
ROLL		
PAGE		

FORM PRESCRIBED BY THE STATE BOARD OF ACCOUNTS
COUNTY FORM TA 3, 1941

CURRENT REAL ESTATE TAX LEDGER
HENDRICKS COUNTY, INDIANA

LEWIS ENGINEERING
402 E. MAIN STREET
PLAINFIELD, INDIANA 46168
TEL. 317 - 839-2412



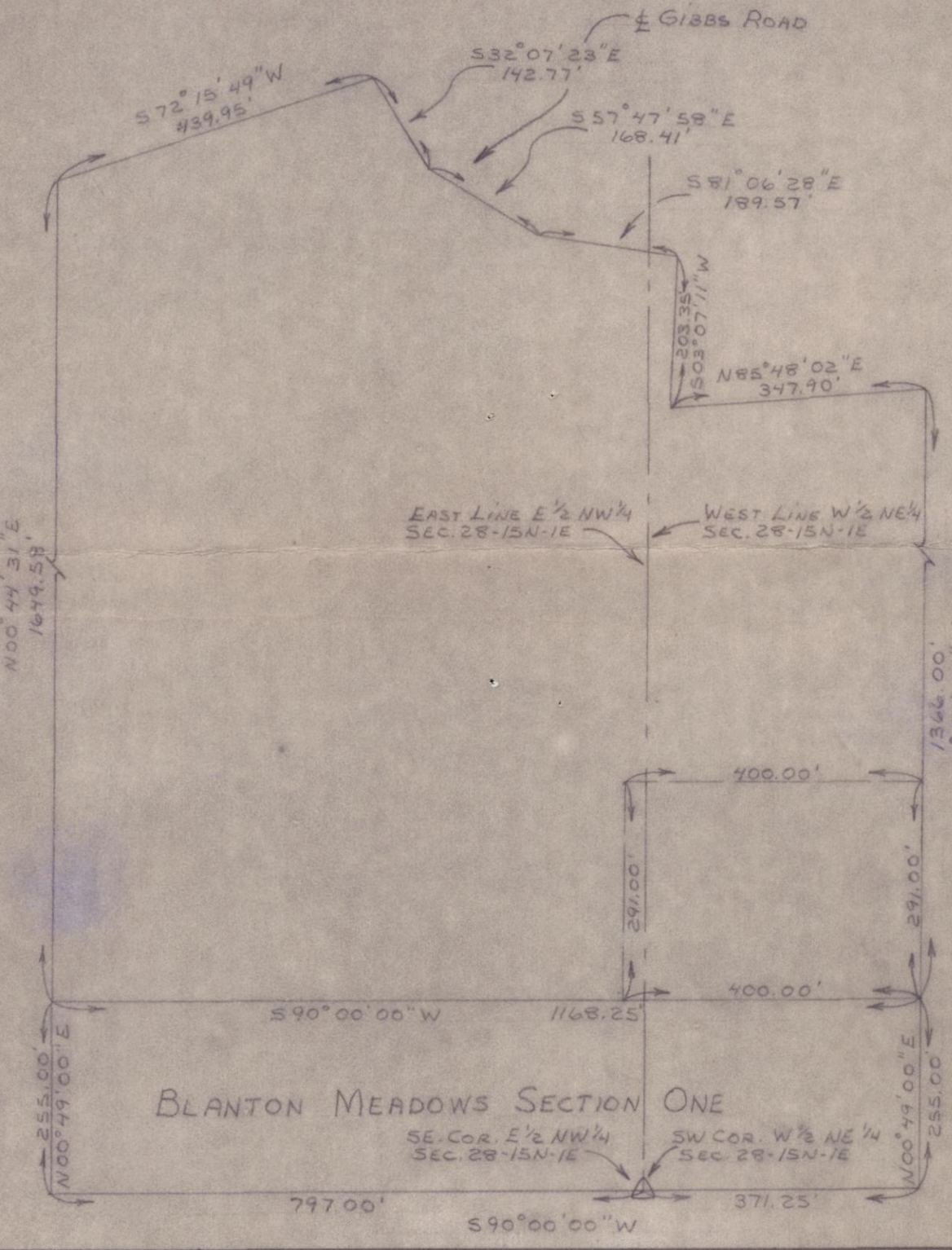

	DATE 2/4/75
R. A. LEWIS REGISTERED LAND SURVEYOR NO. S0001 REGISTERED ENGINEER NO. 13420 STATE OF INDIANA	SCALE 1"=200'
	DRAWN BY WEJ

LEWIS ENGINEERING
402 E. MAIN STREET
PLAINFIELD, INDIANA 46168
TEL. 317 - 839-2412

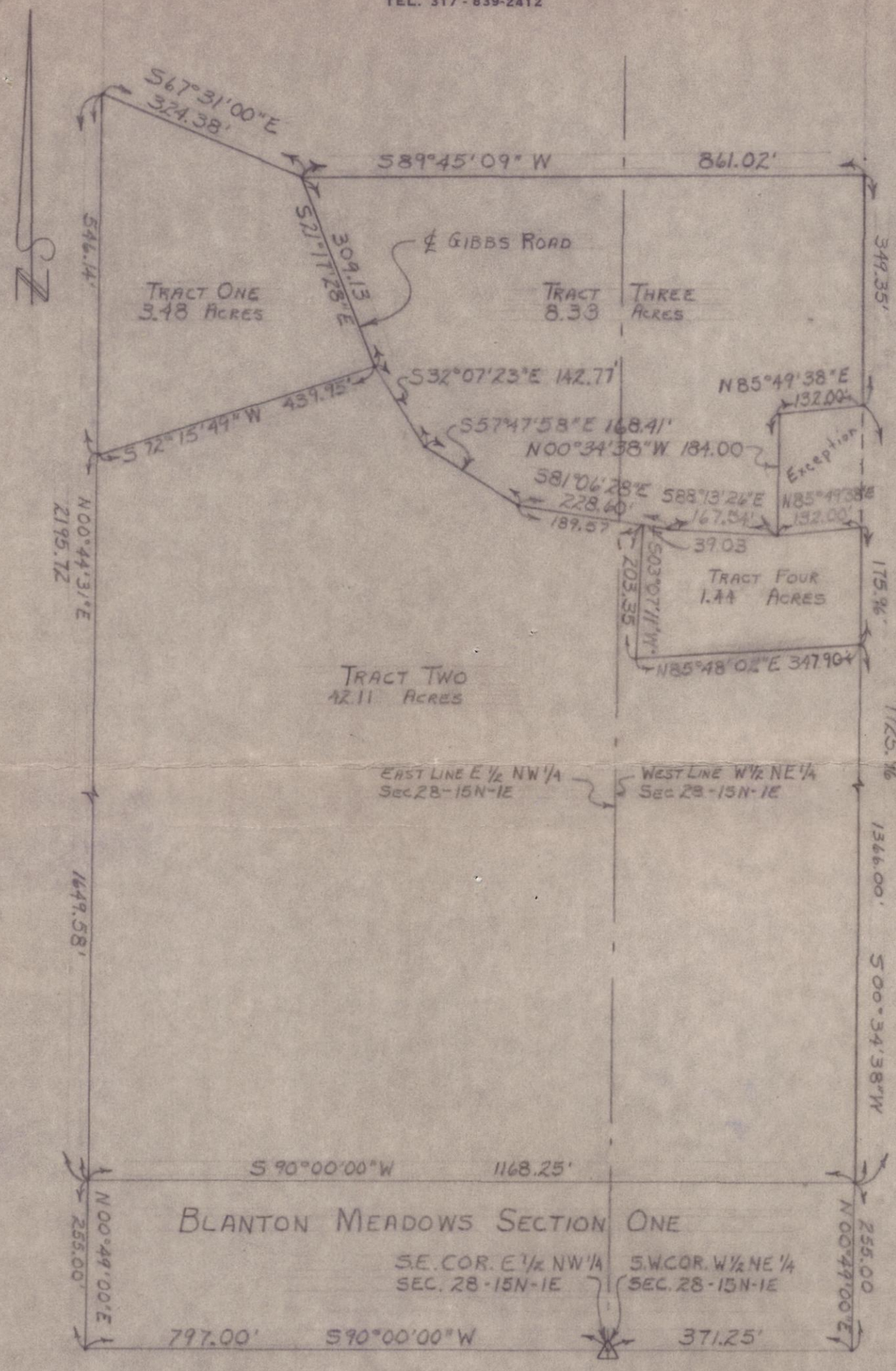

RICHARD A. LEWIS REGISTERED S0001 STATE OF

R A Lewis

R. A. LEWIS
REGISTERED LAND SURVEYOR NO. S0001
REGISTERED ENGINEER NO. 13420
STATE OF INDIANA

DATE	July 30, 1974
SCALE	1"=200'
DRAWN BY	DMR

LEWIS ENGINEERING
402 E. MAIN STREET
PLAINFIELD, INDIANA 46168
TEL. 317-839-2412

38 seconds East 1366.00 feet to the point of beginning of this description; thence continue on the last described course North 00 degrees 34 minutes 38 seconds East 175.96 feet to a point in the centerline of Gibbs Road; thence Westerly on and along the centerline of Gibbs Road for the next three bearings and distances: (1) South 85 degrees 49 minutes 38 seconds West 132.00 feet (2) North 88 degrees 13 minutes 26 seconds West 167.54 feet (3) North 81 degrees 06 minutes 28 seconds West 39.03 feet; thence South 03 degrees 07 minutes 11 seconds West 203.35 feet; thence North 85 degrees 48 minutes 02 seconds East 347.90 feet to the point of beginning, containing 1.44 acres and subject to all legal highways, rights-of-way, and easements of record.

Tracts One and Two

A part of the East half of the Northwest quarter and part of the West half of the Northeast quarter, both located in Section 28, Township 15 North, Range 1 East, located in Guilford Township, Hendricks County, Indiana and more partiuclarly described as follows, to-wit:

Commencing at the Southeast corner of said East half quarter section; thence South 90 degrees 00 minutes 00 seconds West(assumed bearing) on and along the South line of said East half quarter section 797.00 feet, said South line also being the South line of Blanton Meadows, Section One as recorded in Plat Book 8, page 3 in the office of the Hendricks County Recorder; thence North 00 degrees 49 minutes 00 seconds East on and along the West line of said Blanton Meadows, Section One 255.00 feet to the Northwest corner of Blanton Meadows, Section One, said Northwest corner is also the beginning point of this description; thence North 00 degrees 44 minutes 31 seconds East 2195.72 feet to a point in the centerline of Gibbs Road; thence Southerly and Southeasterly on and along the centerline of Gibbs Road for the next five bearings and distances: (1) South 67 degrees 31 minutes 00 seconds East 324.38 feet (2) South 21 degrees 17 minutes 28 seconds East 309.13 feet (3) South 32 degrees 07 minutes 23 seconds East 142.77 feet (4) South 57 degrees 47 minutes 58 seconds East 168.41 feet (5) South 81 degrees 06 minutes 28 seconds East 189.57 feet; thence South 03 degrees 07 minutes 11 seconds West 203.35 feet; thence North 85 degrees 48 minutes 02 seconds East 347.90 feet; thence South 00 degrees 34 minutes 38 seconds West 1366.00 feet to the Northeast corner of said Blanton Meadows, Section One; thence South 90 degrees 00 minutes 00 seconds West on and along the North line of Blanton Meadows, Section One 1168.25 feet to the point of beginning, containing 45.59 acres and subject to all legal highways, rights-of-way, and easements of record.

I do hereby certify that the within plat is true and correct and in witness thereof do hereby set my hand and seal this 30th day of July, 1974.

RICHARD A. LEWIS REGISTERED S0001 STATE OF

R G Lewis

R. A. LEWIS
REGISTERED LAND SURVEYOR NO. S0001
REGISTERED ENGINEER NO. 13420
STATE OF INDIANA

DATE July 30, 1974
SCALE
DRAWN BY

LEWIS ENGINEERING
402 E. MAIN STREET
PLAINFIELD, INDIANA 46168
TEL. 317 - 839-2412

SURVEY AND DESCRIPTIONS OF THE BLANTON PROPERTY

Tract One

A part of the East half of the Northwest quarter of Section 28, Township 15 North, Range 1 East, located in Guilford Township, Hendricks County, Indiana and more particularly described as follows, to-wit:

Commencing at the Southeast corner of said half quarter section; thence South 90 degrees 00 minutes 00 seconds West(assumed bearing) on and along the South line of said half quarter section 797.00 feet, said South line also being the South line of Blanton Meadows, Section One, as recorded in Plat Book 8, page 3 in the office of the Hendricks County Recorder; thence North 00 degrees 49 minutes 00 seconds East on and along the West line of said Blanton Meadows, Section One 255.00 feet to the Northwest corner of said Blanton Meadows, Section One; thence North 00 degrees 44 minutes 31 seconds East 1649.58 feet to the point of beginning of this description; thence continue on the last described course North 00 degrees 44 minutes 31 seconds East 546.14 feet to a point in the centerline of Gibbs Road; thence South 67 degrees 31 minutes 00 seconds East on and along the centerline of Gibbs Road 324.38 feet; thence South 21 degrees 17 minutes 28 seconds East on and along the centerline of Gibbs Road 309.13 feet; thence South 72 degrees 15 minutes 49 seconds West 439.95 feet to the point of beginning, containing 3.48 acres and subject to all highways, rights-of-way, and easements of record.

Tract Two

A part of the East half of the Northwest quarter and part of the West half of the Northeast quarter of Section 28, Township 15 North, Range 1 East, located in Guilford Township, Hendricks County, Indiana and more particularly described as follows, to-wit:

Commencing at the Southeast cornerof the East half of the Northwest quarter of said section; thence South 90 degrees 00 minutes 00 seconds West(assumed bearing) on and along the South line of said East half quarter section 797.00 feet, said South line also being the South line of Blanton Meadows, Section One as recorded in Plat Book 8, page 3 in the office of the Hendricks County Recorder; thence North 00 degrees 49 minutes 00 seconds East on and along the West line of said Blanton Meadows, Section One 255.00 feet to the Northwest corner of said Blanton Meadows, Section One, said Northwest corner is also the point of beginning of this description; thence North 00 degrees 44 minutes 31 seconds East 1649.58 feet; thence North 72 degrees 15 minutes 49 seconds East 439.95 feet to a point in the centerline of Gibbs Road; thence Southeasterly and Easterly on and along the centerline of Gibbs Road for the next three bearings and distances: (1) South 32 degrees 07 minutes 23 seconds East 142.77 feet (2) South 57 degrees 47 minutes 58 seconds East 168.41 feet (3) South 81 degrees 06 minutes 28 seconds East 189.57 feet; thence

RICHARD A. LEWIS REGISTERED S0001

R A Lewis

R. A. LEWIS
REGISTERED LAND SURVEYOR NO. S0001
REGISTERED ENGINEER NO. 13420

DATE July 30,1974
SCALE
DRAWN BY

LEWIS ENGINEERING
402 E. MAIN STREET
PLAINFIELD, INDIANA 46168
TEL. 317 - 839-2412

South 03 degrees 07 minutes 11 seconds West 203.35 feet; thence North 85 degrees 48 minutes 02 seconds East 347.90 feet; thence South 00 degrees 34 minutes 38 seconds West 1366.00 feet to the Northeast corner of Blanton Meadows, Section One; thence South 90 degrees 00 minutes 00 seconds West on and along the North line of Blanton Meadows, Section One 1168.25 feet to the point of beginning, containing 42.11 acres and subject to all legal highways, rights-of-way, and easements of record.

Tract Three

A part of the East half of the Northwest quarter and aprt of the West half of the Northeast quarter of Section 28, Township 15 North, Range 1 East, located in Guilford Township, Hendricks County, Indiana and more particularly described as follows, to-wit:

Commencing at the Southwest corner of said West half quarter section; run thence North 90 degrees 00 minutes 00 seconds East(assumed bearing) on and along the South line of said West half quarter section 371.25 feet, said South line is also the South line of Blanton Meadows, Section One as recorded in Plat Book 8, page 3 in the office of the Hendricks County Recorder; thence North 00 degrees 49 minutes 00 seconds East on and along the East line of Blanton Meadows, Section One 255.00 feet to the Northeast corner of Blanton Meadows, Section One; thence North 00 degrees 34 minutes 38 seconds East 1725.96 feet to the point of beginning of this description thence continue on the last described course North 00 degrees 34 minutes 38 seconds East 349.35 feet; thence South 89 degrees 45 minutes 09 seconds West 861.02 feet to a point in the centerline of Gibbs Road; thence Southeasterly and Easterly on and along the centerline of Gibbs Road for the next five bearings and distances: (1) South 21 degrees 17 minutes 28 seconds East 309.13 feet (2) South 32 degrees 07 minutes 23 seconds East 142.77 feet (3) South 57 degrees 47 minutes 58 seconds 168.41 feet (4) South 81 degrees 06 minutes 28 seconds East 228.60 feet (5) South 88 degrees 13 minutes 26 seconds East 167.54; thence North 00 degrees 34 minutes 38 seconds East 184.00 feet; thence North 85 degrees 49 minutes 38 seconds East 132.00 feet to the point of beginning, containing 8.33 acres and subject to all legal highways, rights-of-way, and easements of record.

Tract Four

A part of the West half of the Northeast quarter of Section 28, Township 15 North, Range 1 East, located in Guilford Township, Hendricks County, Indiana and more particularly described as follows, to-wit:

Commencing at the Southwest corner of said half quarter section; thence North 90 degrees 00 minutes 00 seconds East(assumed bearing) on and along the South line of said half quarter section 371.25 feet, said South line also being the South line of Blanton Meadows, Section One as recorded in Plat Book 8, page 3 in the office of the Hendricks County Recorder; thence North 00 degrees 49 minutes 00 seconds East on and along the East line of Blanton Meadows, Section One 255.00 feet to the Northeast corner of Blanton Meadows, Section One; thence North 00 degrees 34 minutes

RICHARD A. LEWIS REGISTERED S0001 STATE OF

RA Lewis

R. A. LEWIS
REGISTERED LAND SURVEYOR NO. S0001
REGISTERED ENGINEER NO. 13420
STATE OF INDIANA

DATE July 30,1974
SCALE
DRAWN BY

060-0020-0581-9

~~BROYLES, Glen & Esther B.~~
~~R. #2, Box 444~~
Plainfield, Ind. 46168

PT N NE 28-15-1E 43.22A

GUILFORD Taxing Unit
4-3 Key Number

2290

2/16/54

YEAR	KEY NUMBER	LAND	BUILDINGS	TOTAL VALUATION	EXEMPTION	NET VALUE	J. P.	TRANSFERS TO	DATE OF INST'NT	DATE OF TRANSFER	KIND OF INST'NT	ALL OR PART
1965	4, 3,	2,290		2,290		2,290		BROYLES, GLEN M & ESTHER M AS TEN IN WITH RIGHT OF SURV NOR AS TEN BY THE ENTIRETIES	COMMON & NOT AS JOINT TENANTS			
								R R 2 #444, Plainfield In 46168	8/1/80	8/19/80	WD	ALL
1966	4, 3	2,290		2,290		2,290						
1967	4, 3	2,290		2,290		2,290						
1968	4, 3	2,290		2,290		2,290						
1969	4, 3	2,330		2,330		2,330						
1970	4, 3	2,330		2,330		2,330						
1971	4, 3	2,330		2,330		2,330						
1972	4, 3	2,330		2,330		2,330						
		2,330		2,330		2,330						

FORM PRESCRIBED BY STATE BOARD OF ACCOUNTS
COUNTY FORM NO. 3, 1941.

REAL ESTATE VALUATION AND TRANSFER RECORD
HENDRICKS COUNTY, INDIANA

BROYLES, Glen & Esther B.

GUILFORD
Taxing Unit

PT N NE 28-15-1E 43.22 A

4 - 3
Key Number

2290
~~2150~~

	YEAR	KEY NUMBER	LAND	BUILDINGS	TOTAL VALUATION	EXEMPTION	NET VALUE	J. P.	TRANSFERS TO	DATE OF INST'NT	DATE OF TRANSFER	KIND OF INST'NT	ALL OR PART
1	1957	4, 3,	2,150		2,150		2,150						
2													
3													
4							52.03						
5	1958	4, 3,	2,150		2,150		2,150						
6													
7													
8							54.40						
9	1959	4, 3,	2,150		2,150		2,150						
10													
11													
12							58.05						
13	1960	4,3	2,150		2,150		2,150						
14													
15													
16							64.28						
17	1961	4, 3,	2,150		2,150		2,150						
18													
19													
20							65.58						
21	1962	4, 3,	2,290		2,290		2,290						
22													
23													
24							65.84						
25	1963	4, 3,	2,290		2,290		2,290						
26													
27													
28							62.75						
29	1964	4, 3,	2,290		2,290		2,290						
30													
31													
32							62.52						

FORM PRESCRIBED BY STATE BOARD OF ACCOUNTS
COUNTY FORM NO. TA 1, 1941.

REAL ESTATE VALUATION AND TRANSFER RECORD
HENDRICKS COUNTY, INDIANA

~~BLANTON, Robert J. & Geneva L.~~
~~R. #1, Box 176~~
~~Plainfield, Ind. 46168~~

~~PT E NW 28-15-1E~~ ~~14.28~~ ~~15.54~~ ~~15.00A~~
PT E NW & PT W NE 28-15-1E ~~41.49~~ ~~40.93~~ ~~40.47~~ ~~38.64~~ 7.83

060-0020-0596-9

GUILFORD TAXING UNIT

Ac'cd to be reassessed 15 Guil 4-5-05

~~4-4~~ 4-5 KEY NUMBER

2590 ~~1650~~ ~~2780~~ 1520

2/9/51

	YEAR	KEY NUMBER	LAND	BUILDINGS	TOTAL VALUATION	EXEMPTION	NET VALUE	J. P.
1	1965	4, 4,	2,630	1,520	4,150	1,000	3,150	.46
2								.56
3								.46
4						1000		
5	1966	4, 4	2,590	1,520	4,110	1,000	3,110	401
6								
7						1000		
8								
9	1967	4, 4	2,590	1,520	4,110		4,110	
10								
11								
12								
13	1968	4, 4	2,590	1,520	4,110		4,110	
14								
15								
16								
17	1969	4, 4	3,210	2,120	5,330	1,000	4,330	
18								
19						1000		
20								
21	1970	4, 4	3,210	3,680	6,890	1,000	5,890	
22								
23						1000		
24								
25	1971	4, 4	3,210	3,680	6,890	1,000	5,890	
26								
27						1000		
28								
29	1972					~~1000~~		
30								
31		4, 4	3,070	3,680	6,750	~~1,000~~	5,750	
32								

TRANSFERS TO	DATE OF INST'NT	DATE OF TRANSFER	KIND OF INST'NT	ALL OR PART
STEELE, Walter & Sandra Lot 10	8/25/65	8/27/65	WD	PT
CRANDEL, Kenneth & Carole J.	9/14/65	9/14/65	WD	pt
STEELE, Helen H. Lot 4	12/16/65	12/18/65	WD	Pt
BLANTON MEADOWS #4-4 - 1.26 A #4-5 - 1.83 A	3/13/72	3/20/72	PLAT	Pt.
COMBS, HARVEY GENE & CAROLYN S. H&W	7/20/74	8/8/74	WD	PTL
~~COMBS, HARVEY GENE & CAROLYN S. H&W~~	~~8/15/74~~	~~8/15/74~~	~~WD~~	~~PT~~
BLANTON, GENEVA L R R 1 Box 176, Plainfield, In 46168	10/17/81	11/2/81	Surv/Aff	ALL
BLANTON, GENEVA L. & BLANTON, BONNIE LEE & PATRICIA E. BLANTON R R 1, BOX 176, PLAINFIELD, IND. 46168	5/19/83	5/27/83	QCD	ALL

FORM PRESCRIBED BY STATE BOARD OF ACCOUNTS
COUNTY FORM NO. 4-4 1941.

REAL ESTATE VALUATION AND TRANSFER RECORD
HENDRICKS COUNTY, INDIANA

BLANTON, Robert ~~J.~~ & Geneva L.

15.54

PT E NW 28-15-1E ~~16.00 A~~
PT E NW & PT W NE 28-15-1E ~~46.50 A~~ 47.49

GUILFORD Taxing Unit

4 - 4 Key Number
4 - 5

2780 ~~3380~~ 1520 ~~1700~~

YEAR	KEY NUMBER	LAND	BUILDINGS	TOTAL VALUATION	EXEMPTION	NET VALUE	J. P.	TRANSFERS TO	DATE OF INST'NT	DATE OF TRANSFER	KIND OF INST'NT	ALL OR PART
1957	4, 4,	3,380	1,100	4,480		4,480	5.01	BLANTON, Robert D.	1/29/65	3/26/65	WD	~~PT~~
							.46	~~STEELE, Walter & Sandra~~	~~8/25/65~~	~~8/27/65~~	~~WD~~	~~PT~~
						108.42		in error see other side				
1958	4, 4,	3,380	1,100	4,480	1,000	3,480						
					1000	88.04						
1959	4, 4,	3,380	1,100	4,480	1,000	3,480						
					1000	93.96						
1960	4,4	3,380	1,100	4,480	1,000	3,480						
					1000	104.05						
1961	4, 4,	3,380	1,100	4,480	1,000	3,480						
					1000	106.14						
1962	4, 4,	2,780	1,520	4,300	1,000	3,300						
					1000	94.87						
1963	4, 4,	2,780	1,520	4,300	1,000	3,300						
					1000	90.42						
1964	4, 4,	2,780	1,520	4,300	1,000	3,300						
					1000	90.09						

FORM PRESCRIBED BY STATE BOARD OF ACCOUNTS
COUNTY FORM NO. TA 1, 1941.

REAL ESTATE VALUATION AND TRANSFER RECORD
HENDRICKS COUNTY, INDIANA

060-0020-0601-6

BLANTON, Robert D.
R. #2, Box 232
Indianapolis, Ind. 46231

PT SW NE/SE NW 28-15-1E ~~5.01~~ 2.72A

GUILFORD Taxing Unit

4-5-01 Key Number

1360 ~~10~~ ~~150~~ ~~5470~~ on 4-5-01-01

YEAR	KEY NUMBER	LAND	BUILDINGS	TOTAL VALUATION	EXEMPTION	NET VALUE	J. P.	TRANSFERS TO	DATE OF INST'NT	DATE OF TRANSFER	KIND OF INST'NT	ALL OR PART
1965	4, 5, 1	1,360	5,470	6,830		6,830	.46	McELFRESH, Scott Edward & Geneva Ann Lot 1	6/5/65	6/12/65	WD	PT
		+1350	+5470				?/83	BLANTON MEADOWS	3/13/72	3/20/72	PLAT	Pt.
								OLES, MICHAEL L. & FLORENCE M. H&W	7/16/79	7/20/79	WD	ALL
1966	4, 5 1	1,360		1,360		1,360		~~RR 2 BOX 178~~ BROWNSBURG IN 46112 9145 E. 600N				
1967	4, 5 1	1,360		1,360	400	960						
					400							
1968	4, 5 1	1,360		1,360	400	960						
					400							
1969	4, 5 1	1,150		1,150		1,150						
1970	4, 5 1	1,150		1,150		1,150						
1971	4, 5 1	1,150		1,150		1,150						
1972	4, 5 1	950		950		950						
		950		950		950						

FORM PRESCRIBED BY STATE BOARD OF ACCOUNTS
COUNTY FORM NO. ~~14-54~~ 1

REAL ESTATE VALUATION AND TRANSFER RECORD
HENDRICKS COUNTY, INDIANA

_____ Taxing Unit

_____ Key Number

	YEAR	KEY NUMBER	LAND	BUILDINGS	TOTAL VALUATION	EXEMPTION	NET VALUE	J. P.	TRANSFERS TO	DATE OF INST'NT	DATE OF TRANSFER	KIND OF INST'NT	ALL OR PART	
1	1957													1
2														2
3														3
4														4
5	1958													5
6														6
7														7
8														8
9	1959													9
10														10
11														11
12														12
13	1960													13
14														14
15														15
16														16
17	1961													17
18														18
19														19
20														20
21	1962													21
22														22
23														23
24														24
25	1963													25
26														26
27														27
28														28
29	1964													29
30														30
31														31
32														32

FORM PRESCRIBED BY STATE BOARD OF ACCOUNTS
COUNTY FORM NO. TA 1, 1941.

REAL ESTATE VALUATION AND TRANSFER RECORD
HENDRICKS COUNTY, INDIANA

~~STEELE, Walter & Sandra~~

PT SE NW 28-15-1E 0.46A

060-0020-0606-9

GUILFORD TAXING UNIT

4-5-02 KEY NUMBER

Platted

140 ~~10~~ 4790

Aud Chg Bldg 4790 - 1967

YEAR	KEY NUMBER	LAND	BUILDINGS	TOTAL VALUATION	EXEMPTION	NET VALUE	J. P.	TRANSFERS TO	DATE OF INST'NT	DATE OF TRANSFER	KIND OF INST'NT	ALL OR PART
1965								BLANTON, ROBERT D. & CAROLYN H&W 119 E. Main St., Plainfield, Ind.	4/20/72	8/21/72	WD	All
1966	4, 5 2	140		140	70	70						
		+130			70							
1967	4, 5 2	140	4,790	4,930	1,000	3,930						
			+4790		1000							
1968	4, 5 2	140	4,790	4,930	1,000	3,930						
					1000							
1969	4, 5 2	600	4,790	5,390	1,000	4,390						
					1000							
1970	4, 5 2	600	4,790	5,390	1,000	4,390						
					1000							
1971	4, 5 2	600	4,790	5,390	1,000	4,390						
					1000							
1972												

See Lot 10 in Blanton Meadows

FORM PRESCRIBED BY STATE BOARD OF ACCOUNTS
COUNTY FORM NO. TA 1, 1941.

REAL ESTATE VALUATION AND TRANSFER RECORD
HENDRICKS COUNTY, INDIANA

_____ TAXING UNIT

_____ KEY NUMBER

	YEAR	KEY NUMBER	LAND	BUILDINGS	TOTAL VALUATION	EXEMPTION	NET VALUE	J. P.	TRANSFERS TO	DATE OF INST'NT	DATE OF TRANSFER	KIND OF INST'NT	ALL OR PART	
1	1957													1
2														2
3														3
4														4
5	1958													5
6														6
7														7
8														8
9	1959													9
10														10
11														11
12														12
13	1960													13
14														14
15														15
16														16
17	1961													17
18														18
19														19
20														20
21	1962													21
22														22
23														23
24														24
25	1963													25
26														26
27														27
28														28
29	1964													29
30														30
31														31
32														32

FORM PRESCRIBED BY STATE BOARD OF ACCOUNTS
COUNTY FORM NO. TA 1, 1941.

REAL ESTATE VALUATION AND TRANSFER RECORD

HENDRICKS COUNTY, INDIANA

060-0020-0611-3

CRANDEL, Kenneth & Carole J. PT W NE 28-15-1E .56A

GUILFORD TAXING UNIT

4-5-03 KEY NUMBER

170 ~~20~~ 6200

Aud. Chg. bldgs. 6200 -1968

YEAR	KEY NUMBER	LAND	BUILDINGS	TOTAL VALUATION	EXEMPTION	NET VALUE	J. P.	TRANSFERS TO	DATE OF INST'NT	DATE OF TRANSFER	KIND OF INST'NT	ALL OR PART
1965								CRANDALL, KENNETH F. & CAROLE J.	1/4/67	1/6/67	Cor Wd	all
								CRANDALL,,CAROLE J.	2/5/70	2/21/70	QCD	ALL
								PEMBERTON, JOHN WILLIAM & CAROLE J.	4/12/73	4/16/73	WD	ALL
1966	4, 5 3	170		170		170		R. #1, Box 175, Plainfield,Ind.				
		+150						SMITH, JOHN H. & DIANA K. H&W 2010 GIBBS, PLAINFIELD IN 46168	10/22/82	10/27/82	WD	ALL
1967	4, 5 3	170		170	80	90						
					80							
1968	4, 5 3	170	6,200	6,370	1,000	5,370						
			+6200		1000							
1969	4, 5 3	810	6,330	7,140	1,000	6,140						
					1000							
1970	4, 5 3	810	6,330	7,140	1,000	6,140						
					1000							
1971	4, 5 3	810	6,330	7,140	1,000	6,140						
					1000							
1972					~~1000~~							
	4, 5 3	810	6,330	7,140	~~1,000~~	6,140						
	4-5-3	810	6,330	7,140	1000 1,000	6,140						

FORM PRESCRIBED BY STATE BOARD OF ACCOUNTS
COUNTY FORM NO. TAX 1931

REAL ESTATE VALUATION AND TRANSFER RECORD
HENDRICKS COUNTY, INDIANA

_____ Taxing Unit

_____ Key Number

	YEAR	KEY NUMBER	LAND	BUILDINGS	TOTAL VALUATION	EXEMPTION	NET VALUE	J. P.	TRANSFERS TO	DATE OF INST'NT	DATE OF TRANSFER	KIND OF INST'NT	ALL OR PART	
1	1957													1
2														2
3														3
4														4
5	1958													5
6														6
7														7
8														8
9	1959													9
10														10
11														11
12														12
13	1960													13
14														14
15														15
16														16
17	1961													17
18														18
19														19
20														20
21	1962													21
22														22
23														23
24														24
25	1963													25
26														26
27														27
28														28
29	1964													29
30														30
31														31
32														32

FORM PRESCRIBED BY STATE BOARD OF ACCOUNTS
COUNTY FORM NO. TA 1, 1941.

REAL ESTATE VALUATION AND TRANSFER RECORD
HENDRICKS COUNTY, INDIANA

STEELE, HELEN H.

PT SE NE & PT SW NE 28-15-1E .46A

GOES TO GUILFORD 79-4 in 1973

GUILFORD Taxing Unit

4-5-04 Key Number

140 to 5060 and Ag Bldg 5060 - 1967

YEAR	KEY NUMBER	LAND	BUILDINGS	TOTAL VALUATION	EXEMPTION	NET VALUE	J. P.
1965							
1966	4, 5 4	140		140		140	
		+130					
1967	4, 5 4	140	5,060	5,200		5,200	
			+5060				
1968	4, 5 4	140	5,060	5,200	1,000	4,200	
					1000		
1969	4, 5 4	600	5,330	5,930	1,000	4,930	
					1000		
1970	4, 5 4	600	5,330	5,930	1,000	4,930	
					1000		
1971	4, 5 4	600	5,330	5,930	1,000	4,930	
					1000		
1972							

TRANSFERS TO	DATE OF INST'NT	DATE OF TRANSFER	KIND OF INST'NT	ALL OR PART
BLANTON, ROBERT D. & CAROLYN H&W 119 E. Main St., Plainfield, Ind.	4/12/72	8/21/72	WD	All

Rel Only

See Lot 4 in Blanton Meadows

FORM PRESCRIBED BY STATE BOARD OF ACCOUNTS
COUNTY FORM NO. TA 1, 1941.

REAL ESTATE VALUATION AND TRANSFER RECORD
HENDRICKS COUNTY, INDIANA

_____ Taxing Unit

_____ Key Number

	YEAR	KEY NUMBER	LAND	BUILDINGS	TOTAL VALUATION	EXEMPTION	NET VALUE	J. P.	TRANSFERS TO	DATE OF INST'NT	DATE OF TRANSFER	KIND OF INST'NT	ALL OR PART	
1	1957													1
2														2
3														3
4														4
5	1958													5
6														6
7														7
8														8
9	1959													9
10														10
11														11
12														12
13	1960													13
14														14
15														15
16														16
17	1961													17
18														18
19														19
20														20
21	1962													21
22														22
23														23
24														24
25	1963													25
26														26
27														27
28														28
29	1964													29
30														30
31														31
32														32

FORM PRESCRIBED BY STATE BOARD OF ACCOUNTS
COUNTY FORM NO. TA 1, 1941.

REAL ESTATE VALUATION AND TRANSFER RECORD

HENDRICKS COUNTY, INDIANA

060-0020-0616-6

~~BARLOW, Pearl M.~~

PT NE 28-15-1E ~~97.29A~~ ~~80.67~~ ~~84.11~~ ~~87.09~~ ~~70.64~~ ~~68.22~~ ~~48.22~~ ~~38.22~~

4.00A by Survey

GUILFORD TAXING UNIT

4-6 KEY NUMBER

~~2.95~~ ~~7.96~~ ~~18.22~~

to 3-5-01 + 4-6-01

4590 ~~4970~~ ~~2370~~

2370 to 3-5-01 ~~28.22~~ ~~23.22~~

1968 — Bldg. 2370

YEAR	KEY NUMBER	LAND	BUILDINGS	TOTAL VALUATION	EXEMPTION	NET VALUE	J. P.	TRANSFERS TO	DATE OF INST'NT	DATE OF TRANSFER	KIND OF INST'NT	ALL OR PART
1965	4, 6,	4,970	2,370	7,340		7,340		ANDREWS, Raymond E. Sr., & Alice H. undivided ½ int & ANDREWS, Raymond E. Jr. & Rachel M. undivided ½ int.	5/1/67	5/3/67	AdmD	ALL
							10.22	RAGAN, Thomas F. & Nancy E.	10/21/67	10/24/67	WD	Pt
							2.96	RECORD, George W. & Nancy B.	2/10/68	2/15/68	WD	Pt
1966	4, 6	4,970	2,370	7,340		7,340	3.47	TRUEBLOOD, John R. & Nancy J.	4/30/68	5/1/68	WD	PT
							10.00	DELLACCA, John & Beulah	7/9/68	7/9/68	WD	PT
							2.42	DILL, Robert H. & Mary C.	7/25/68	8/13/68	WD	PT
							20.00	HARRIS, Jack L. & Rose M.	2/21/69	2/24/69	WD	PT.
1967	4, 6	4,970	2,370	7,340		7,340	5.00	SHORT, Noel E. & Donna L.	6/7/69	6/10/69	WD	PT
							5.00	HAYDEN, Harold Dean & Ruth L.	6/7/69	6/10/69	WD	PT
							5.00	SHORT, NOEL E. & DONNA L.	11/4/69	11/7/69	WD	PT
							5.00	YOUNG, WILLIAM E. & MARILYN L.	11/4/69	11/7/69	WD	PT
1968	4, 6	4,590		4,590		4,590	5.00	LOCKMAN, Newton	5/28/70	5/28/70	WD	Pt.
							5.00	BRINEGAR, Donald Martin & Barbara June	8/29/70	9/1/70	WD	Pt.
							10.26	RUSSELL, HUBERT E. & THOMASITA R. H&W				
							~~5.01~~	~~MILLER, William L., Jr. & Joyce L.~~	1/28/72	1/31/72	WD	PT
1969	4, 6	3,690		3,690		3,690	5.01	MILLER, William L., Jr & Joyce L. (H&W)	2/15/72	2/22/72	WD	Pt.
								SHOULDERS, Lonnie R. & Vickie R. #1, Box 134, Plainfield (H&W)	3/30/72	4/10/72	WD	ALL
1970	4, 6	2,160		2,160		2,160						
1971	4, 6	1,400		1,400		1,400						
1972	4, 6	310		310		310						
	4-6	1,230	6,420	7,650		7,650						

FORM PRESCRIBED BY STATE BOARD OF ACCOUNTS COUNTY FORM NO. TA 1, 1941.

REAL ESTATE VALUATION AND TRANSFER RECORD

HENDRICKS COUNTY, INDIANA

BARLOW, Pearl M.

GUILFORD Taxing Unit

PT NE 28-15-1E 97.29 A

4 - 6 Key Number

4970 2370
~~4920~~ ~~3880~~

	YEAR	KEY NUMBER	LAND	BUILDINGS	TOTAL VALUATION	EXEMPTION	NET VALUE	J. P.	TRANSFERS TO	DATE OF INST'NT	DATE OF TRANSFER	KIND OF INST'NT	ALL OR PART
1	1957	4, 6,	4,920	3,880	8,800		8,800						
2													
3													
4							212.96						
5	1958	4, 6,	4,920	3,880	8,800		8,800						
6													
7													
8							222.64						
9	1959	4, 6,	4,920	3,880	8,800		8,800						
10													
11													
12							237.60						
13	1960	4,6	4,920	3,880	8,800		8,800						
14													
15													
16							263.12						
17	1961	4, 6,	4,920	3,880	8,800	1,000	7,800						
18													
19													
20						OA 1000	237.90						
21	1962	4, 6,	4,970	2,370	7,340		7,340						
22													
23													
24							211.02						
25	1963	4, 6,	4,970	2,370	7,340		7,340						
26													
27													
28							201.12						
29	1964	4, 6,	4,970	2,370	7,340		7,340						
30													
31													
32							200.38						

FORM PRESCRIBED BY STATE BOARD OF ACCOUNTS
COUNTY FORM NO. TA 1, 1941.

REAL ESTATE VALUATION AND TRANSFER RECORD
HENDRICKS COUNTY, INDIANA

RECORD, George W. & Nancy B.

PT NE 28-15-1E 2.96 A.

060-0020-0621-0

GUILFORD — TAXING UNIT

4-6-02 — KEY NUMBER

160
~~70~~

YEAR	KEY NUMBER	LAND	BUILDINGS	TOTAL VALUATION	EXEMPTION	NET VALUE	J. P.	TRANSFERS TO	DATE OF INST'NT	DATE OF TRANSFER	KIND OF INST'NT	ALL OR PART
1965								CRAGER, Bruce & Marlene 719 S. East St., Plainfield, Ind.	7/19/69	7/29/69	WD	All
1966												
1967												
1968	4, 6 2	160 +70		160		160						
1969	4, 6 2	1,230		1,230		1,230						
1970	4, 6 2	1,230		1,230		1,230						
1971	4, 6 2	1,230		1,230		1,230						
1972	4, 6 2	1,230		1,230		1,230						
	4, 6 2	1,230		1,230		1,230						

FORM PRESCRIBED BY STATE BOARD OF ACCOUNTS
COUNTY FORM NO. TAX-150.

REAL ESTATE VALUATION AND TRANSFER RECORD
HENDRICKS COUNTY, INDIANA

_____ TAXING UNIT

_____ KEY NUMBER

	YEAR	KEY NUMBER	LAND	BUILDINGS	TOTAL VALUATION	EXEMPTION	NET VALUE	J. P.	TRANSFERS TO	DATE OF INST'NT	DATE OF TRANSFER	KIND OF INST'NT	ALL OR PART	
1	1957													1
2														2
3														3
4														4
5	1958													5
6														6
7														7
8														8
9	1959													9
10														10
11														11
12														12
13	1960													13
14														14
15														15
16														16
17	1961													17
18														18
19														19
20														20
21	1962													21
22														22
23														23
24														24
25	1963													25
26														26
27														27
28														28
29	1964													29
30														30
31														31
32														32

FORM PRESCRIBED BY STATE BOARD OF ACCOUNTS
COUNTY FORM NO. TA 1, 1941.

REAL ESTATE VALUATION AND TRANSFER RECORD
HENDRICKS COUNTY, INDIANA

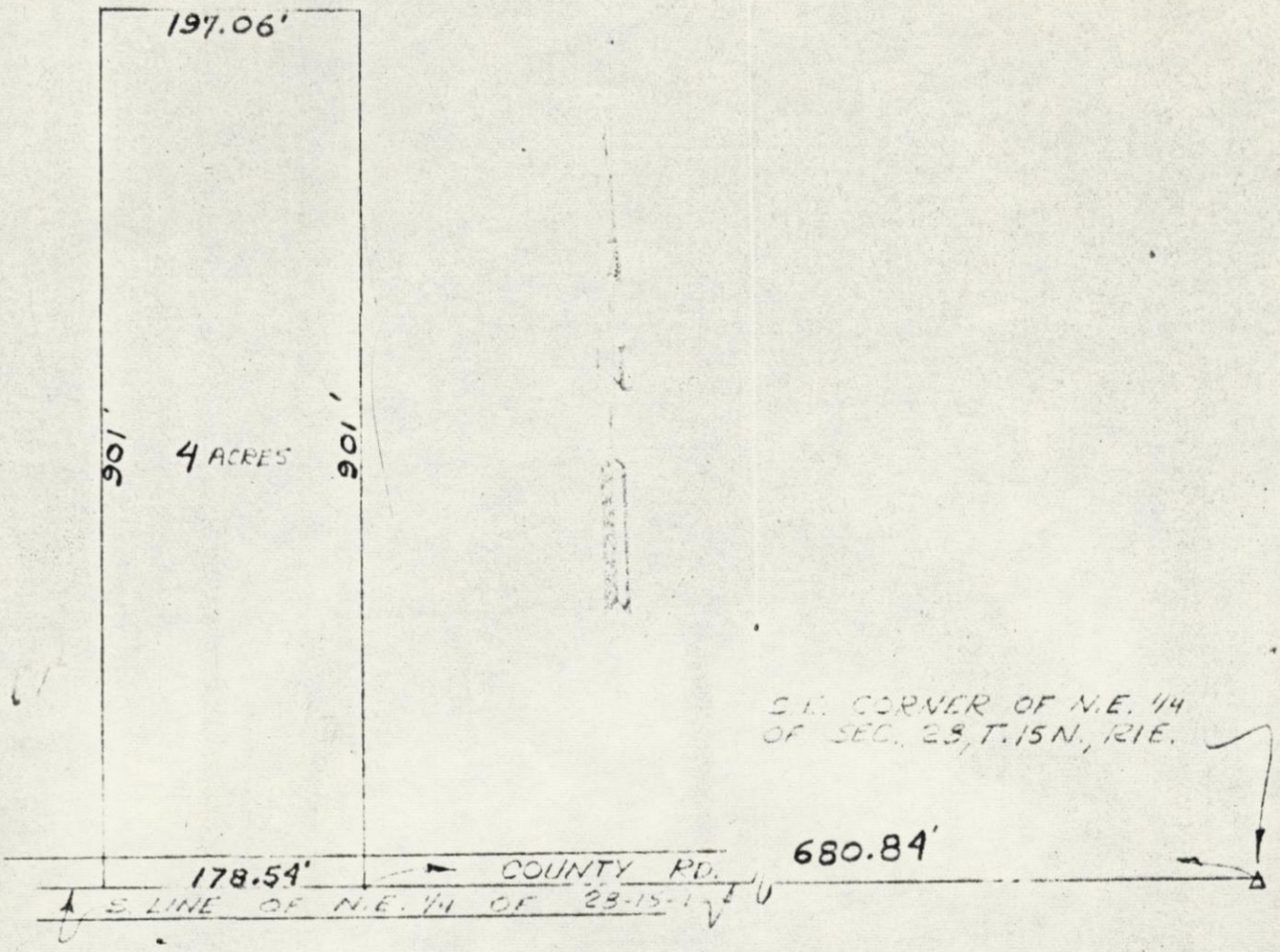

Raymond Andrews

A part of the Northeast Quarter of Section 28, Township 15 North, Range 1 East in Hendricks County Indiana, more particularly described as follows:

Beginning at a point on the South line of the said Quarter Section and 680.84 feet West of the Southeast corner thereof; thence West, or and along the said South line, a distance of 178.54 feet; thence North, paralled with the West line of the said Quarter Section, a distance of 901 feet; thence East, parallel with the aforesaid South line, a distance of 197.06 feet; thence South a distance of 901 feet to the point of beginning, containing 4 acres more or less.

JACK L. ASHER
REGISTERED
No.
4991
STATE OF
INDIANA
LAND SURVEYOR

DATE Aug. 12, 1970

Jack L Asher

REGISTERED ENGINEER NO. 7809
REGISTERED LAND SURVEYOR NO. 4991
STATE OF INDIANA

MORTGAGE LOAN CERTIFICATES
SUBDIVISIONS
SITUATION SURVEYS

JACK L. ASHER
REGISTERED ENGINEER NO. 7809
7128 MILHOUSE ROAD, INDIANAPOLIS, INDIANA 46241
PHONE 856-4090

TOPOGRAPHY
LOT S..VEYS
FARM SURVEYS

DELLACA, John & Beulah
R. #2, Box 174
Plainfield, Ind. 46168

2.13A
~~4.85~~

PT NE 28-15-1E ~~10.00 A~~

000-0626-3

GUILFORD Taxing Unit

~~4-6-04~~ Key Number

7/9/68

To be reviewed in 70' assess in 69

	YEAR	KEY NUMBER	LAND	BUILDINGS	TOTAL VALUATION	EXEMPTION	NET VALUE	J.P.	TRANSFERS TO	DATE OF INST'NT	DATE OF TRANSFER	KIND OF INST'NT	ALL OR PART
1	1965							5.15	SEITZ, LEE K. & MARY S. H&W	8/28/74	8/29/74	WD	PT
2								2.72A	MINOR PLAT #74 (PAGE 110)	8/13/79	9/4/79	PLAT	PT
3								2.13	CONNORS, WILLIAM K. & ROSE H&W				
4									R. R. 1 Box 174 Plfld, In 46168	8/7/80	8/15/80	QCD	~~ALL~~
5	1966												
6									CONNORS, WILLIAM K. & ROSE H&W				
7									R. R. 1 BOX 174 PLFLD, IN 46168	8/7/80	8/15/80	WD	ALL
8													
9	1967								~~WINGLER, W. P.~~ ERROR See 4-6-04-01	~~2/6/81~~	~~2/11/81~~	~~WD~~	~~ALL~~
10									~~R. R. #1, BOX 143, PLAINFIELD, INDIANA 46168~~				
11									DeHORITY, GLADYS Y.	2/8/85	2/8/85	WD	ALL
12									1910 HIGH EAGLE TR.# 914, SPEEDWAY, IND. 46224				
13	1968								DeHORITY, WILLIAM RICHARD	11/19/87	12/10/87	AFF	ALL
14									1975 GIBBS ROAD, PLAINFIELD, INDIANA 46168				
15													
16													
17	1969	4, 6 4	1,690	3,880	5,570		5,570						
18													
19													
20													
21	1970	4, 6 4	1,690	5,020	6,710		6,710						
22													
23			+ 4610										
24													
25	1971	4, 6 4	1,690	5,120	6,810	1,000	5,810						
26													
27						1000							
28													
29	1972												
30													
31		4, 6 4	1,690	5,120	6,810	~~4C 1256~~ 1000	6,810						
32													

FORM PRESCRIBED BY STATE BOARD OF ACCOUNTS
COUNTY FORM NO. TA 1, 1941.

4-6-4	1,690	5,120	6,810	1,000	5,810

REAL ESTATE VALUATION AND TRANSFER RECORD
HENDRICKS COUNTY, INDIANA

_____ Taxing Unit

_____ Key Number

	YEAR	KEY NUMBER	LAND	BUILDINGS	TOTAL VALUATION	EXEMPTION	NET VALUE	J. P.	TRANSFERS TO	DATE OF INST'NT	DATE OF TRANSFER	KIND OF INST'NT	ALL OR PART	
1	1957													1
2														2
3														3
4														4
5	1958													5
6														6
7														7
8														8
9	1959													9
10														10
11														11
12														12
13	1960													13
14														14
15														15
16														16
17	1961													17
18														18
19														19
20														20
21	1962													21
22														22
23														23
24														24
25	1963													25
26														26
27														27
28														28
29	1964													29
30														30
31														31
32														32

FORM PRESCRIBED BY STATE BOARD OF ACCOUNTS
COUNTY FORM NO. TA 1, 1941.

REAL ESTATE VALUATION AND TRANSFER RECORD

HENDRICKS COUNTY, INDIANA

~~SEITZ, LEE K. & MARY S. H&W~~
~~R. 1 Box 143~~ 277 Spring Hollow
~~Plainfield, Ind. 46168~~

OWNER OF RECORD

060-0020-0631-6

PT NE 28-15-1E ~~4.85A~~ 5.15A

GUILFORD
4-6-04-01

8/29/74 WD
Assessed '75'

DATE	KEY NUMBERS	TOTAL VALUE	EXEMPTION	NET VALUE	MAY TAX	NOV. TAX	CURRENT TAX	LIQUIDATION TAX	LIQUIDATION PENALTY	BALANCES TAX	BALANCES PENAL
1971				WINGLER, W. P. R. R. 1 ~~BOX 143~~, PLAINFIELD IN 46168 ~~Rural 6288~~ 2241 Pine Grove Ln.			2/6/81	2/11/81 WD ALL			
1972				MINOR PLAT #142			3/2/84	3/26/84 PLAT	ALL		
1973											
1974											
1975											
1976											
TAX	MORATORIUM	DITCH									
ROLL											
PAGE											

See Pg 133 reference Only

FORM PRESCRIBED BY THE STATE BOARD OF ACCOUNTS
COUNTY FORM TA 3, 1941

CURRENT REAL ESTATE TAX LEDGER
HENDRICKS COUNTY, INDIANA

060-0020-0636-0

~~020~~

~~HARRIS, JACK L. & ROSE M.~~
~~Seitz, Lee K.~~
~~7311 E. 71st St.~~
~~Indianapolis, Ind.~~

PT NE 28-15-1E ~~20.0 A~~ ~~14.9~~ ~~9.9~~ ~~4.9~~ 4.575

GUILFORD Taxing Unit

4-6-06 Key Number

To be reviewed in 70' Assess in 1969

	YEAR	KEY NUMBER	LAND	BUILDINGS	TOTAL VALUATION	EXEMPTION	NET VALUE	J.P.	TRANSFERS TO	DATE OF INST'NT	DATE OF TRANSFER	KIND OF INST'NT	ALL OR PART
1	1965							5.1	McKNIGHT, HOWARD M. & MARY R.	7/10/69	7/11/69	WD	PT
2								5.0	FOSTER, Glen A.Jr. & Sandra L.	2/28/70	3/5/70	WD	Pt.
3								5.00	WRIGHT, GEORGE F. & BARBARA J. H&W	4/19/72	4/20/72	WD	Pt.
4													
5	1966								SEITZ, Lee K. & Kathy S. (H&W)	9/5/73	9/6/73	WD	ALL
6								.325	RUCK, Albert E. & Jean M. (H&W)	9/5/73	9/6/73	WD	Pt.
7									MCMURRAY MICHAEL L. & BEVERLY J. H&W	5-25-77	5-26-77	WD	ALL
8									RR# 1 BOX 143 PLAINFIELD IND 46168				
9	1967								BRYANT, RALPH L. & MARTHA V. HW	7/17/84	7/18/84	WD	ALL
10									P.O. BOX 115, PLAINFIELD, INDIANA 46168				
11									DICK, DEBRA A.	12/22/86	12/23/86	WD	ALL
12									1956 Hanna Rd, Plainfield, In 46168				
13	1968												
14													
15													
16													
17	1969	4, 6 6	2,460	2,890	5,350		5,350						
18													
19													
20													
21	1970	4, 6 6	760		760		760						
22													
23													
24													
25	1971	4, 6 6	760		760		760						
26													
27													
28													
29	1972												
30													
31		4, 6 6	760		760		760						
32			380		380		380						

FORM PRESCRIBED BY STATE BOARD OF ACCOUNTS
COUNTY FORM NO. TAX 184.

REAL ESTATE VALUATION AND TRANSFER RECORD
HENDRICKS COUNTY, INDIANA

_____ TAXING UNIT

_____ KEY NUMBER

	YEAR	KEY NUMBER	LAND	BUILDINGS	TOTAL VALUATION	EXEMPTION	NET VALUE	J. P.	TRANSFERS TO	DATE OF INST'NT	DATE OF TRANSFER	KIND OF INST'NT	ALL OR PART	
1	1957													1
2														2
3														3
4														4
5	1958													5
6														6
7														7
8														8
9	1959													9
10														10
11														11
12														12
13	1960													13
14														14
15														15
16														16
17	1961													17
18														18
19														19
20														20
21	1962													21
22														22
23														23
24														24
25	1963													25
26														26
27														27
28														28
29	1964													29
30														30
31														31
32														32

FORM PRESCRIBED BY STATE BOARD OF ACCOUNTS
COUNTY FORM NO. TA 1, 1941.

REAL ESTATE VALUATION AND TRANSFER RECORD

HENDRICKS COUNTY, INDIANA

060-0020-0641-5

McKNIGHT, HOWARD M. & MARY R.
R. #1, Box 172
Plainfield, Ind. 46168

PT NE¼ 28-15-1E 5.1A

GUILFORD Taxing Unit

4-6-06-01 Key Number

taken off Key No. 4-6-06

7/11/69

Assessed in 1970

	YEAR	KEY NUMBER	LAND	BUILDINGS	TOTAL VALUATION	EXEMPTION	NET VALUE	J. P.	TRANSFERS TO	DATE OF INST'NT	DATE OF TRANSFER	KIND OF INST'NT	ALL OR PART
1	1965												
2													
3													
4													
5	1966												
6													
7													
8													
9	1967												
10													
11													
12													
13	1968												
14													
15													
16													
17	1969												
18													
19													
20													
21	1970	4, 6 6	1,310	5,890	7,200	1,000	6,200						
22													
23						1000							
24													
25	1971	4, 6 6	1,310	5,890	7,200	1,000	6,200						
26													
27													
28						1000							
29	1972					1000							
30													
31		4, 6 6	1,310	5,890	7,200	~~1,000~~	6,200						
32													

FORM PRESCRIBED BY STATE BOARD OF ACCOUNTS
COUNTY FORM NO. TA 1, 1941.

4-6-6-1 1,310 5,890 7,200 1,000 6,200

REAL ESTATE VALUATION AND TRANSFER RECORD
HENDRICKS COUNTY, INDIANA

_____ Taxing Unit

_____ Key Number

	YEAR	KEY NUMBER	LAND	BUILDINGS	TOTAL VALUATION	EXEMPTION	NET VALUE	J. P.	TRANSFERS TO	DATE OF INST'NT	DATE OF TRANSFER	KIND OF INST'NT	ALL OR PART	
1	1957													1
2														2
3														3
4														4
5	1958													5
6														6
7														7
8														8
9	1959													9
10														10
11														11
12														12
13	1960													13
14														14
15														15
16														16
17	1961													17
18														18
19														19
20														20
21	1962													21
22														22
23														23
24														24
25	1963													25
26														26
27														27
28														28
29	1964													29
30														30
31														31
32														32

FORM PRESCRIBED BY STATE BOARD OF ACCOUNTS
COUNTY FORM NO. TA 1, 1941.

REAL ESTATE VALUATION AND TRANSFER RECORD

HENDRICKS COUNTY, INDIANA

060-0020-0651-2

WRIGHT, GEORGE F. & BARBARA J. H&W
R. R. #1, Box 145
Plainfield, Ind. 46168

PT NE¼ 28-15-1E 5.00A

GUILFORD Taxing Unit
4-6-06-03 Key Number

4/20/72
assessed in 73'

	YEAR	KEY NUMBER	LAND	BUILDINGS	TOTAL VALUATION	EXEMPTION	NET VALUE	J. P.	TRANSFERS TO	DATE OF INST'NT	DATE OF TRANSFER	KIND OF INST'NT	ALL OR PART
1	1973					1000			STEWART, JOSEPH L & SANDRA S	1/30/86	1/31/86	WD	ALL
2									1996 Hanna Rd, Plainfield, In 46168				
3		4-6-6-3	1,310	6,170	7,480	1,000	6,480		STEWART, JOSEPH L.				
4									1996 Hanna Rd., Plfd., IN 46168	6/30/88	6/30/88	QCD	ALL
5	1974					9e1000							
6													
7													
8													
9	1975												
10													
11													
12													
13	1976												
14													
15													
16													
17	1977												
18													
19													
20													
21	1978												
22													
23													
24													
25	1979												
26													
27													
28													
29	1980												
30													
31													
32													

FORM PRESCRIBED BY STATE BOARD OF ACCOUNTS
COUNTY FORM NO. TA 1, 1941.

REAL ESTATE VALUATION AND TRANSFER RECORD
HENDRICKS COUNTY, INDIANA

~~[illegible]~~

PT NE $\frac{1}{4}$ 28-15-1E 5.00A

PT NE 28-15-E .325 A

060-0020-0646-8

GUILFORD TAXING UNIT

4-6-06-02 KEY NUMBER

4-6-6-4

assess in 1971

YEAR	KEY NUMBER	LAND	BUILDINGS	TOTAL VALUATION	EXEMPTION	NET VALUE	J. P.	TRANSFERS TO	DATE OF INST'NT	DATE OF TRANSFER	KIND OF INST'NT	ALL OR PART
1965								RUCK, Albert E. & Jean M. ~~R. #1, Hanna Rd.~~, Plainfield, Ind. 1914 Hanna Rd 35050 - Refd.	3/6/71	3/10/71	WD	ALL
1966												
1967												
1968												
1969												
1970	4, 61,316	1,310	5,830	7,140		7,140						
1971	4, 6 6	1,310	5,830	7,140		7,140						
1972	4, 6 6	1,310	6,370	7,680		7,680						
	4-6-6-2	1,310	6,370	7,680		7,680						

FORM PRESCRIBED BY STATE BOARD OF ACCOUNTS
COUNTY FORM NO. TAX 1961

REAL ESTATE VALUATION AND TRANSFER RECORD
HENDRICKS COUNTY, INDIANA

_____ TAXING UNIT

_____ KEY NUMBER

	YEAR	KEY NUMBER	LAND	BUILDINGS	TOTAL VALUATION	EXEMPTION	NET VALUE	J. P.
1	1957							
2								
3								
4								
5	1958							
6								
7								
8								
9	1959							
10								
11								
12								
13	1960							
14								
15								
16								
17	1961							
18								
19								
20								
21	1962							
22								
23								
24								
25	1963							
26								
27								
28								
29	1964							
30								
31								
32								

	TRANSFERS TO	DATE OF INST'NT	DATE OF TRANSFER	KIND OF INST'NT	ALL OR PART
1					
2					
3					
4					
5					
6					
7					
8					
9					
10					
11					
12					
13					
14					
15					
16					
17					
18					
19					
20					
21					
22					
23					
24					
25					
26					
27					
28					
29					
30					
31					
32					

FORM PRESCRIBED BY STATE BOARD OF ACCOUNTS
COUNTY FORM NO. TA 1, 1941.

REAL ESTATE VALUATION AND TRANSFER RECORD

HENDRICKS COUNTY, INDIANA

RUCK, ALBERT E. & JEAN M. H&W

PT NE 28-15-1E 0.325A

GUILFORD Taxing Unit

4-6-06-04 Key Number

assess in '74

	YEAR	KEY NUMBER	LAND	BUILDINGS	TOTAL VALUATION	EXEMPTION	NET VALUE	J. P.	TRANSFERS TO	DATE OF INST'NT	DATE OF TRANSFER	KIND OF INST'NT	ALL OR PART	
1	1965													1
2														2
3														3
4														4
5	1966													5
6														6
7														7
8														8
9	1967													9
10														10
11														11
12														12
13	1968													13
14														14
15														15
16														16
17	1969													17
18														18
19														19
20														20
21	1970													21
22														22
23														23
24														24
25	1971													25
26														26
27														27
28														28
29	1972													29
30														30
31														31
32														32

FORM PRESCRIBED BY STATE BOARD OF ACCOUNTS
COUNTY FORM NO. TA 1, 1941.

REAL ESTATE VALUATION AND TRANSFER RECORD

HENDRICKS COUNTY, INDIANA

_____ Taxing Unit

_____ Key Number

	YEAR	KEY NUMBER	LAND	BUILDINGS	TOTAL VALUATION	EXEMPTION	NET VALUE	J. P.	TRANSFERS TO	DATE OF INST'NT	DATE OF TRANSFER	KIND OF INST'NT	ALL OR PART	
1	1957													1
2														2
3														3
4														4
5	1958													5
6														6
7														7
8														8
9	1959													9
10														10
11														11
12														12
13	1960													13
14														14
15														15
16														16
17	1961													17
18														18
19														19
20														20
21	1962													21
22														22
23														23
24														24
25	1963													25
26														26
27														27
28														28
29	1964													29
30														30
31														31
32														32

FORM PRESCRIBED BY STATE BOARD OF ACCOUNTS
COUNTY FORM NO. TA 1, 1941.

REAL ESTATE VALUATION AND TRANSFER RECORD

HENDRICKS COUNTY, INDIANA

060-0020-0656-5

~~WILHITE, TERRIL L. & BRENDA J. H&W~~
~~1968 Patton Dr.~~
~~Speedway, Ind.~~

PT NE 28-15-1E 5.00A

GUILFORD TAXING UNIT
4-6-07 KEY NUMBER

assess in 72'

YEAR	KEY NUMBER	LAND	BUILDINGS	TOTAL VALUATION	EXEMPTION	NET VALUE	J. P.	TRANSFERS TO	DATE OF INST'NT	DATE OF TRANSFER	KIND OF INST'NT	ALL OR PART
1965								KALB, KENNETH RANDALL & LINDA KAY	4/26/75	4/29/75	WD	All
								~~P O Box 55412 Indpls, Ind~~				
								1788 Hanna Rd				
								Plainfield IN 46168				
1966												
1967												
1968												
1969												
1970												
1971												
1972												
	4, 6 7	380		380		380						
	4-6-7	380		380		380						

FORM PRESCRIBED BY STATE BOARD OF ACCOUNTS
COUNTY FORM NO. TA 1, 1941.

REAL ESTATE VALUATION AND TRANSFER RECORD
HENDRICKS COUNTY, INDIANA

_____ TAXING UNIT

_____ KEY NUMBER

	YEAR	KEY NUMBER	LAND	BUILDINGS	TOTAL VALUATION	EXEMPTION	NET VALUE	J. P.	TRANSFERS TO	DATE OF INST'NT	DATE OF TRANSFER	KIND OF INST'NT	ALL OR PART	
1	1957													1
2														2
3														3
4														4
5	1958													5
6														6
7														7
8														8
9	1959													9
10														10
11														11
12														12
13	1960													13
14														14
15														15
16														16
17	1961													17
18														18
19														19
20														20
21	1962													21
22														22
23														23
24														24
25	1963													25
26														26
27														27
28														28
29	1964													29
30														30
31														31
32														32

FORM PRESCRIBED BY STATE BOARD OF ACCOUNTS
COUNTY FORM NO. TA 1, 1941.

REAL ESTATE VALUATION AND TRANSFER RECORD

HENDRICKS COUNTY, INDIANA

HAYDEN, Harold Dean & Ruth L.
R. 1, Box 140
Plainfield, Ind. 46168

PT NE 28-15-1E 5.00 A

060-0020-0662-4

GUILFORD TAXING UNIT

4-6-08 KEY NUMBER

6/10/69

assess in 1970

YEAR	KEY NUMBER	LAND	BUILDINGS	TOTAL VALUATION	EXEMPTION	NET VALUE	J. P.	TRANSFERS TO	DATE OF INST'NT	DATE OF TRANSFER	KIND OF INST'NT	ALL OR PART
1965												
1966												
1967												
1968												
1969												
1970	4, 6 8	1,310	5,890	7,200	1,000	6,200						
					1000							
1971	4, 6 8	1,310	5,890	7,200	1,000	6,200						
					1000							
1972					~~1000~~							
	4, 6 8	1,310	5,890	7,200	~~1,000~~	6,200						
	4, 6 8	1,310	5,890	7,200	1000 1,000	6,200						

FORM PRESCRIBED BY STATE BOARD OF ACCOUNTS
COUNTY FORM NO. TA-1-1-1

REAL ESTATE VALUATION AND TRANSFER RECORD
HENDRICKS COUNTY, INDIANA

_____ TAXING UNIT

_____ KEY NUMBER

	YEAR	KEY NUMBER	LAND	BUILDINGS	TOTAL VALUATION	EXEMPTION	NET VALUE	J. P.	TRANSFERS TO	DATE OF INST'NT	DATE OF TRANSFER	KIND OF INST'NT	ALL OR PART	
1	1957													1
2														2
3														3
4														4
5	1958													5
6														6
7														7
8														8
9	1959													9
10														10
11														11
12														12
13	1960													13
14														14
15														15
16														16
17	1961													17
18														18
19														19
20														20
21	1962													21
22														22
23														23
24														24
25	1963													25
26														26
27														27
28														28
29	1964													29
30														30
31														31
32														32

FORM PRESCRIBED BY STATE BOARD OF ACCOUNTS
COUNTY FORM NO. TA 1, 1941.

REAL ESTATE VALUATION AND TRANSFER RECORD

HENDRICKS COUNTY, INDIANA

060-0020-0667-7

GUILFORD Taxing Unit

~~4-6-07~~ Key Number

4/6/9

~~PT NE 28-15-1E 5.00 A~~

PT NE 28-15-1E 5.00 A

Taxes in 1970

	YEAR	KEY NUMBER	LAND	BUILDINGS	TOTAL VALUATION	EXEMPTION	NET VALUE	J.P.	TRANSFERS TO	DATE OF INST'NT	DATE OF TRANSFER	KIND OF INST'NT	ALL OR PART
1	1965							5.00	WILHITE, Terril L. & Brenda J. (H&W)	11/17/71	11/17/71	WD	Pt.
2									GILEY, DANNY H. & KAYE H&W	~~10/25/74~~	~~11/4/74~~	WD	ALL
3									R. R. 1 BOX 137 PLAINFIELD, IND. 46168				
4													
5	1966								SHERVEN, HAROLD C. & MARIA V. H&W	6/30/83	7/1/83	WD	ALL
6									1840 HANNA RD, PLAINFIELD IN 46168				
7													
8													
9	1967												
10													
11													
12													
13	1968												
14													
15													
16													
17	1969												
18													
19													
20													
21	1970	4, 6 7	1,690	5,450	7,140	1,000	6,140						
22													
23						1000							
24													
25	1971	4, 6 7	1,690	5,450	7,140	1,000	6,140						
26													
27						1000							
28						~~1000~~							
29	1972												
30													
31		4, 6 7	1,310	5,450	6,760	~~1,000~~	5,760						
32		~~4-6-7~~	1,310	5,450	6,760	~~1,000~~	5,760						

FORM PRESCRIBED BY STATE BOARD OF ACCOUNTS
COUNTY FORM NO. TA 1, 1941.

REAL ESTATE VALUATION AND TRANSFER RECORD
HENDRICKS COUNTY, INDIANA

_____ Taxing Unit

_____ Key Number

	YEAR	KEY NUMBER	LAND	BUILDINGS	TOTAL VALUATION	EXEMPTION	NET VALUE	J. P.	TRANSFERS TO	DATE OF INST'NT	DATE OF TRANSFER	KIND OF INST'NT	ALL OR PART	
1	1957													1
2														2
3														3
4														4
5	1958													5
6														6
7														7
8														8
9	1959													9
10														10
11														11
12														12
13	1960													13
14														14
15														15
16														16
17	1961													17
18														18
19														19
20														20
21	1962													21
22														22
23														23
24														24
25	1963													25
26														26
27														27
28														28
29	1964													29
30														30
31														31
32														32

FORM PRESCRIBED BY STATE BOARD OF ACCOUNTS
COUNTY FORM NO. TA 1, 1941.

REAL ESTATE VALUATION AND TRANSFER RECORD

HENDRICKS COUNTY, INDIANA

060-0020-0672-1

GUILFORD Taxing Unit

4-6-10 Key Number

~~YOUNG, WILLIAM E. & MARIANN L.~~

PT NE 28-15-1E 5.00

Deed 70'

	YEAR	KEY NUMBER	LAND	BUILDINGS	TOTAL VALUATION	EXEMPTION	NET VALUE	J. P.	TRANSFERS TO	DATE OF INST'NT	DATE OF TRANSFER	KIND OF INST'NT	ALL OR PART
1	1965								McKNIGHT, RICHARD L. & DIANE H&W	3/27/72	5/8/72	WD	All
2									945 N. Denny, Indpls., Ind. 46201				
3													
4													
5	1966												
6													
7													
8													
9	1967												
10													
11													
12													
13	1968												
14													
15													
16													
17	1969												
18													
19													
20													
21	1970	4, 6 10	380		380	380							
22													
23													
24						SE 380							
25	1971	4, 6 10	380		380	380							
26													
27													
28						SE 380							
29	1972												
30													
31													
32		4, 6 10	380		380		380						
		3-6-10	1,310	4,270	5,580		5,580						

FORM PRESCRIBED BY STATE BOARD OF ACCOUNTS
COUNTY FORM NO. TA 1, 1941.

REAL ESTATE VALUATION AND TRANSFER RECORD
HENDRICKS COUNTY, INDIANA

_____ Taxing Unit

_____ Key Number

	YEAR	KEY NUMBER	LAND	BUILDINGS	TOTAL VALUATION	EXEMPTION	NET VALUE	J. P.	TRANSFERS TO	DATE OF INST'NT	DATE OF TRANSFER	KIND OF INST'NT	ALL OR PART	
1	1957													1
2														2
3														3
4														4
5	1958													5
6														6
7														7
8														8
9	1959													9
10														10
11														11
12														12
13	1960													13
14														14
15														15
16														16
17	1961													17
18														18
19														19
20														20
21	1962													21
22														22
23														23
24														24
25	1963													25
26														26
27														27
28														28
29	1964													29
30														30
31														31
32														32

FORM PRESCRIBED BY STATE BOARD OF ACCOUNTS
COUNTY FORM NO. TA 1, 1941.

REAL ESTATE VALUATION AND TRANSFER RECORD

HENDRICKS COUNTY, INDIANA

LOCKMAN, NEWTON
R. #1, Box 324
Plainfield, Ind. 46168

PT NE¼ 28-15-1E 5.00A

060-0020-0677-4

GUILFORD TAXING UNIT

4-6-11 KEY NUMBER

To be assessed 1971

	YEAR	KEY NUMBER	LAND	BUILDINGS	TOTAL VALUATION	EXEMPTION	NET VALUE	J. P.	TRANSFERS TO	DATE OF INST'NT	DATE OF TRANSFER	KIND OF INST'NT	ALL OR PART
1	1965								LOCKMAN, NEWTON, AN UNMARRIED ADULT	1/24/74	1/24/74	QCD	All
2									~~R. 1 Box 234 Plainfield, Ind. 46168~~				
3									7107 Shepherd View Dr.				
4									Chattanooga, Tenn. 37421				
5	1966												
6													
7													
8													
9	1967												
10													
11													
12													
13	1968												
14													
15													
16													
17	1969												
18													
19													
20													
21	1970												
22													
23													
24													
25	1971	4, 6 11	380		380		380						
26													
27													
28													
29	1972												
30													
31		4, 6 11	380		380		380						
32													

FORM PRESCRIBED BY STATE BOARD OF ACCOUNTS
COUNTY FORM NO. 4-6-1946 11 380 380 380

REAL ESTATE VALUATION AND TRANSFER RECORD
HENDRICKS COUNTY, INDIANA

_____ TAXING UNIT

_____ KEY NUMBER

	YEAR	KEY NUMBER	LAND	BUILDINGS	TOTAL VALUATION	EXEMPTION	NET VALUE	J. P.	TRANSFERS TO	DATE OF INST'NT	DATE OF TRANSFER	KIND OF INST'NT	ALL OR PART	
1	1957													1
2														2
3														3
4														4
5	1958													5
6														6
7														7
8														8
9	1959													9
10														10
11														11
12														12
13	1960													13
14														14
15														15
16														16
17	1961													17
18														18
19														19
20														20
21	1962													21
22														22
23														23
24														24
25	1963													25
26														26
27														27
28														28
29	1964													29
30														30
31														31
32														32

FORM PRESCRIBED BY STATE BOARD OF ACCOUNTS
COUNTY FORM NO. TA 1, 1941.

REAL ESTATE VALUATION AND TRANSFER RECORD

HENDRICKS COUNTY, INDIANA

060-0020-0682-9

BRINEGAR, DONALD MARTIN & BARBARA JUNE

PT NE¼ 28-15-1E 5.00A

GUILFORD TAXING UNIT

4-6-12 KEY NUMBER

Assess in 1971

YEAR	KEY NUMBER	LAND	BUILDINGS	TOTAL VALUATION	EXEMPTION	NET VALUE	J. P.	TRANSFERS TO	DATE OF INST'NT	DATE OF TRANSFER	KIND OF INST'NT	ALL OR PART
1965								STEPHENS, BILLY E. & MAYME J. H&W R R 1 BOX 130 PLAINFIELD, IND. 46168	2/6/76	2/9/76	WD	ALL
								STEPHENS, BILLY E. . adult 1690 HANNA ROAD, PLAINFIELD, IND. 46168	8/4/83	8/23/83	QCD	ALL
1966								TEANY, DAVID A. & LINDA HW 1690 HANNA RD., PLAINFIELD, INDIANA 46168	8/6/84	8/7/84	WD	ALL
1967												
1968												
1969												
1970												
1971	4, 6 12	380		380		380						
1972					1000							
	4, 6 12	1,310	8,190	9,500	~~1,000~~	8,500						
	4, 6 12	1,310	8,350	9,660	1000 1,000	8,660						

FORM PRESCRIBED BY STATE BOARD OF ACCOUNTS
COUNTY FORM NO. 6 (1971)

REAL ESTATE VALUATION AND TRANSFER RECORD
HENDRICKS COUNTY, INDIANA

_____ TAXING UNIT

_____ KEY NUMBER

	YEAR	KEY NUMBER	LAND	BUILDINGS	TOTAL VALUATION	EXEMPTION	NET VALUE	J. P.	TRANSFERS TO	DATE OF INST'NT	DATE OF TRANSFER	KIND OF INST'NT	ALL OR PART	
1	1957													1
2														2
3														3
4														4
5	1958													5
6														6
7														7
8														8
9	1959													9
10														10
11														11
12														12
13	1960													13
14														14
15														15
16														16
17	1961													17
18														18
19														19
20														20
21	1962													21
22														22
23														23
24														24
25	1963													25
26														26
27														27
28														28
29	1964													29
30														30
31														31
32														32

FORM PRESCRIBED BY STATE BOARD OF ACCOUNTS
COUNTY FORM NO. TA 1, 1941.

REAL ESTATE VALUATION AND TRANSFER RECORD

HENDRICKS COUNTY, INDIANA

060-0020-0591-6

COMBS HARVEY GENE & CAROLYN S.H&W
1631 Tarpon St
Plainfield Ind. 46168

OWNER OF RECORD

PT E NW 28-15-1E 2.59
PT E SW & PT W NE 28-15-1E 0.89A } 3.48A

GUILFORD
4-4-01
4-5-05-01

9/5/74 WD
Assessed in 75'

DATE	KEY NUMBERS	TOTAL VALUE	EXEMPTION	NET VALUE	MAY TAX	NOV. TAX	CURRENT TAX	LIQUIDATION TAX	LIQUIDATION PENALTY	BALANCES TAX	BALANCES PENAL
1971				McWILLIAMS, LARRY D. & SHARON J. (H&W) R. R. #1, BOX 176 A, PLAINFIELD, INDIANA			46168	9/14/79	9/18/79 WD	ALL	
1972											
1973											
1974											
1975											
1976											

TAX	MORATORIUM	DITCH
ROLL		
PAGE		

FORM PRESCRIBED BY THE STATE BOARD OF ACCOUNTS
COUNTY FORM TA 3, 1941

CURRENT REAL ESTATE TAX LEDGER
HENDRICKS COUNTY, INDIANA

060-0020-0687-1

RUSSELL, HUBERT E. & THOMASITA R. H&W
R. #1, Box 171
Plainfield, Ind. 46168

PT NE¼ 28-15-1E 10.26A

GUILFORD TAXING UNIT
4-6-13 KEY NUMBER

1/31/72
assess in 72'

YEAR	KEY NUMBER	LAND	BUILDINGS	TOTAL VALUATION	EXEMPTION	NET VALUE	J. P.	TRANSFERS TO	DATE OF INST'NT	DATE OF TRANSFER	KIND OF INST'NT	ALL OR PART
1965								SLAYBAUGH, KEVIN L. & KATHLEEN M. HW 1829 GIBBS ROAD, PLAINFIELD, INDIANA	1/16/87 46168	1/23/87	WD	ALL
1966												
1967												
1968												
1969												
1970												
1971												
1972	4, 6 13	790		790		790						
	4-6-13	1,710	7,900	9,610	1,000	8,610						

FORM PRESCRIBED BY STATE BOARD OF ACCOUNTS
COUNTY FORM NO. TAX-1

REAL ESTATE VALUATION AND TRANSFER RECORD
HENDRICKS COUNTY, INDIANA

_____ Taxing Unit

_____ Key Number

	YEAR	KEY NUMBER	LAND	BUILDINGS	TOTAL VALUATION	EXEMPTION	NET VALUE	J. P.	TRANSFERS TO	DATE OF INST'NT	DATE OF TRANSFER	KIND OF INST'NT	ALL OR PART	
1	1957													1
2														2
3														3
4														4
5	1958													5
6														6
7														7
8														8
9	1959													9
10														10
11														11
12														12
13	1960													13
14														14
15														15
16														16
17	1961													17
18														18
19														19
20														20
21	1962													21
22														22
23														23
24														24
25	1963													25
26														26
27														27
28														28
29	1964													29
30														30
31														31
32														32

FORM PRESCRIBED BY STATE BOARD OF ACCOUNTS
COUNTY FORM NO. TA 1, 1941.

REAL ESTATE VALUATION AND TRANSFER RECORD

HENDRICKS COUNTY, INDIANA

060-0020-0692-6

GUILFORD Taxing Unit

4-6-14 Key Number

MILLER, WILLIAM L., JR. & JOYCE L. H&W
R. #1, Box 170
Plainfield, Ind. 46168

PT NE¼ 28-15-1E 5.01A

2/22/72
deed in 72'

YEAR	KEY NUMBER	LAND	BUILDINGS	TOTAL VALUATION	EXEMPTION	NET VALUE	J. P.	TRANSFERS TO	DATE OF INST'NT	DATE OF TRANSFER	KIND OF INST'NT	ALL OR PART
1965												
1966												
1967												
1968												
1969												
1970												
1971												
1972	4, 6 14	380		380		380						
		1,310	5,740	7,050	1,000	6,050						

FORM PRESCRIBED BY STATE BOARD OF ACCOUNTS
COUNTY FORM NO. H.C. 14

REAL ESTATE VALUATION AND TRANSFER RECORD
HENDRICKS COUNTY, INDIANA

_____ Taxing Unit

_____ Key Number

	YEAR	KEY NUMBER	LAND	BUILDINGS	TOTAL VALUATION	EXEMPTION	NET VALUE	J. P.	TRANSFERS TO	DATE OF INST'NT	DATE OF TRANSFER	KIND OF INST'NT	ALL OR PART	
1	1957													1
2														2
3														3
4														4
5	1958													5
6														6
7														7
8														8
9	1959													9
10														10
11														11
12														12
13	1960													13
14														14
15														15
16														16
17	1961													17
18														18
19														19
20														20
21	1962													21
22														22
23														23
24														24
25	1963													25
26														26
27														27
28														28
29	1964													29
30														30
31														31
32														32

FORM PRESCRIBED BY STATE BOARD OF ACCOUNTS
COUNTY FORM NO. TA 1, 1941.

REAL ESTATE VALUATION AND TRANSFER RECORD

HENDRICKS COUNTY, INDIANA

060-0020-0697-9

HANNA, Nellie Mills LIFE ESTATE
R. #1, ~~Box 222~~ Box 161
Plainfield, Ind. 46168

PT SW 28-15-1E ~~155.72A~~ ~~146.397~~ ~~145.369~~ 61.37A

GUILFORD TAXING UNIT

4-7 KEY NUMBER

7240 4410

YEAR	KEY NUMBER	LAND	BUILDINGS	TOTAL VALUATION	EXEMPTION	NET VALUE	J. P.	TRANSFERS TO	DATE OF INST'NT	DATE OF TRANSFER	KIND OF INST'NT	ALL OR PART
1965	4, 7,	7,240	4,410	11,650		11,650	9.32	HICKS, PAUL & HELEN H&W	10/28/72	10/28/72	WD	PT
								HANNA, NELLIE MILLS, LIFE ESTATE, HENLEY, CHARLES				
								2431 HANNA RD, PLFD IN 46168	7/12/82	7/12/82	WD	ALL
1966	4, 7	7,240	4,410	11,650		11,650		HENLEY, CHARLES	9/26/86	9/30/86	AFF	ALL
								HENLEY, CHARLES & B. LOUISE HW	9/26/86	9/30/86	WD	ALL
								1078 MARIGOLD AVE., EAST LANSING, MICHIGAN 48823				
							1.03A	MC GINNIS, ROBERT C. & SARA D. HW	9/15/88	9/28/88	WD	PT
1967	4, 7	7,240	4,410	11,650		11,650		(4-7-02)				
							84.00A	CASTLE FARMS, INC.	12/19/88	12/29/88	WD	PT
								(4-7-03)				
1968	4, 7	7,240	4,410	11,650		11,650						
1969	4, 7	9,540	5,360	14,900		14,900						
1970	4, 7	9,540	5,360	14,900		14,900						
1971	4, 7	9,540	5,360	14,900		14,900						
1972	4, 7	9,540	5,360	14,900		14,900						
	4-7	8,400	4,570	12,970		12,970						

FORM PRESCRIBED BY STATE BOARD OF ACCOUNTS
COUNTY FORM 40-T-A 1, 1941.

REAL ESTATE VALUATION AND TRANSFER RECORD
HENDRICKS COUNTY, INDIANA

HANNA, Frank A. & Nellie Mills/Hanna/

PT SW 28-15-1E 155.72 A

GUILFORD Taxing Unit

4 - 7 Key Number

7240 4410
~~6800~~ ~~6520~~

	YEAR	KEY NUMBER	LAND	BUILDINGS	TOTAL VALUATION	EXEMPTION	NET VALUE	J. P.
1	1957	4, 7,	6,800	6,520	13,320		13,320	
2								
3								
4							322.34	
5	1958	4, 7,	6,800	6,520	13,320		13,320	
6								
7								
8							337.00	
9	1959	4, 7,	6,800	6,520	13,320		13,320	
10								
11								
12							359.64	
13	1960	4,7	6,800	6,520	13,320		13,320	
14								
15								
16							398.27	
17	1961	4, 7,	6,800	6,520	13,320		13,320	
18								
19								
20							406.26	
21	1962	4, 7,	7,240	4,410	11,650		11,650	
22								
23								
24							334.94	
25	1963	4, 7,	7,240	4,410	11,650		11,650	
26								
27								
28							319.21	
29	1964							
30		4, 7,	7,240	4,410	11,650		11,650	
31								
32							318.05	

TRANSFERS TO	DATE OF INST'NT	DATE OF TRANSFER	KIND OF INST'NT	ALL OR PART
HANNA, Nellie Mills	11/17/57	11/18/57	AFF	ALL

FORM PRESCRIBED BY STATE BOARD OF ACCOUNTS
COUNTY FORM NO. TA 1, 1941.

REAL ESTATE VALUATION AND TRANSFER RECORD
HENDRICKS COUNTY, INDIANA

060-0020-0702-6

HICKS, PAUL & HELEN H&W
644 N. Center St.
Plainfield, Indiana 46168

PT SW¼ 28-15-1E 8.003A 9.323A

GUILFORD TAXING UNIT

4-7-01 KEY NUMBER

10/28/72

Queen in 73'

	YEAR	KEY NUMBER	LAND	BUILDINGS	TOTAL VALUATION	EXEMPTION	NET VALUE	J. P.	TRANSFERS TO	DATE OF INST'NT	DATE OF TRANSFER	KIND OF INST'NT	ALL OR PART
1	1973						1.324	1.32A	GRIFFEY, GARRY D. & DARLA SUE H&W	7/30/85	12/19/85	WD	PT
2		4-7-1	1,140 PT	790	1,930				(4-7-01-01)				
3							1,930						
4													
5	1974												
6													
7													
8													
9	1975												
10													
11													
12													
13	1976												
14													
15													
16													
17	1977												
18													
19													
20													
21	1978												
22													
23													
24													
25	1979												
26													
27													
28													
29	1980												
30													
31													
32													

FORM PRESCRIBED BY STATE BOARD OF ACCOUNTS
COUNTY FORM NO. TA 1, 1941.

REAL ESTATE VALUATION AND TRANSFER RECORD
HENDRICKS COUNTY, INDIANA

NAME GRIFFEY, GARRY D. & DARLA SUE H&W
2505 HANNA RD,
PLAINFIELD IN 46168

ADDRESS

Taxing Unit GUILFORD
4-7-01-01

Key Number

PT SW¼ 28-15-1E 1.32A
DESCRIPTION

Parcel Number

12/19/85 WD

TRANSFERS TO	DATE OF INST'NT	DATE OF TRANSFER	KIND OF INST'NT	ALL OR PART	TRANSFERS TO	DATE OF INST'NT	DATE OF TRANSFER	KIND OF INST'NT	ALL OR PART

REAL ESTATE TRANSFER RECORD
Hendricks County, Indiana

NAME MC GINNIS, ROBERT C. & SARA D. HW

Parcel Number GUILFORD

ADDRESS 2431 HANNA ROAD
PLAINFIELD, INDIANA 46168

PT SW¼ 28-15-1E 1.03A
DESCRIPTION

Key Number 4-7-02

9/28/88 WD (from 4-7)

ASSESS 89

TRANSFERS TO	DATE OF INST'NT	DATE OF TRANSFER	KIND OF INST'NT	ALL OR PART

TRANSFERS TO	DATE OF INST'NT	DATE OF TRANSFER	KIND OF INST'NT	ALL OR PART

REAL ESTATE TRANSFER RECORD
Hendricks County, Indiana

060-0020-0707-9

~~SANDEFUR, George & Margaret~~
~~Kirchner-Turner, Inc., an Ind. Corp.~~
~~215 N. High School Rd.~~
~~Indianapolis, Ind.~~

PT SE 28-15-1E ~~127.37A~~
~~126.81~~
~~116.24~~ by survey
~~106.77~~
~~89.000~~ ~~74.337A~~ 70.43A by survey

GUILFORD TAXING UNIT
4-9 KEY NUMBER

6670 3360

70.46 by deed (need platt survey if A are in doubt)

YEAR	KEY NUMBER	LAND	BUILDINGS	TOTAL VALUATION	EXEMPTION	NET VALUE	J. P.	TRANSFERS TO	DATE OF INST'NT	DATE OF TRANSFER	KIND OF INST'NT	ALL OR PART
1965	4, 9,	6,670	3,360	10,030		10,030		A. S. A. ENTERPRISES, INC.	4/14/69	4/15/69	WD	ALL
							.56	ANDREWS, Raymond E. Jr. & Rachel M.	6/27/69	6/28/69	WD	PT
							10.64	A. S. A. ACRES	7/25/69	9/3/69	PLAT	Pt.
							9.27	WHITAKER, HAROLD L. & FREDA A. H&W	9/28/71	10/2/71	CORP WD	PT.
1966	4, 9	6,670	3,360	10,030		10,030		KIRCHNER-TURNER, INC. AN INDIANA CORP.	3/1/73	5/7/73	CORP. WD	ALL
							17.970	PLAINFIELD MANOR SEC ONE	3/12/73	5/9/73	PLAT	PT
1967	4, 9	6,670	3,360	10,030		10,030	14.663	PLAINFIELD MANOR SECTION TWO	4/8/74	11/10/75	PLAT	Pt.
							70.46	DAVIS, James W. R.R. 1 Box 153, Clayton, In 46118	5/11/76	5/11/76	WD	ALL
1968	4, 9	6,670	3,360	10,030		10,030		CASTLE FARMS, INC. 5816 SCHOOLWOOD DRIVE, SPEEDWAY IN 46224	6/22/83	6/22/83	WD	ALL
1969	4, 9	8,880	7,420	16,300		16,300						
1970	4, 9	8,360		8,360		8,360						
1971	4, 9	8,360		8,360		8,360						
1972	4, 9	7,650		7,650		7,650						
	4-9	6,820		6,820		6,820						

FORM PRESCRIBED BY STATE BOARD OF ACCOUNTS
COUNTY FORM NO. 1, 1941.

REAL ESTATE VALUATION AND TRANSFER RECORD
HENDRICKS COUNTY, INDIANA

SANDEFUR, George & Margaret

PT SE 28-15-1E 127.37 A

GUILFORD Taxing Unit

4 - 9 Key Number

6670 3360
~~6520~~ ~~3710~~

	YEAR	KEY NUMBER	LAND	BUILDINGS	TOTAL VALUATION	EXEMPTION	NET VALUE	J. P.	TRANSFERS TO	DATE OF INST'NT	DATE OF TRANSFER	KIND OF INST'NT	ALL OR PART
1	1957	4, 9,	6,520	3,710	10,230	1,000	9,230						
2													
3													
4						1000	223.37						
5	1958	4, 9,	6,520	3,710	10,230	1,000	9,230						
6													
7													
8						1000	233.52						
9	1959 4,	9,	6,520	3,710	10,230	1,000	9,230						
10													
11													
12						1000	249.21						
13	1960	4,9	6,520	3,710	10,230	1,000	9,230						
14													
15													
16						1000	275.98						
17	1961 4,	9,	6,520	3,710	10,230	1,000	9,230						
18													
19													
20						1000	281.51						
21	1962	4, 9,	6,670	3,360	10,030	1,000	9,030						
22													
23													
24						1000	259.61						
25	1963 4,	9,	6,670	3,360	10,030		10,030						
26													
27													
28							274.82						
29	1964 4,	9,	6,670	3,360	10,030		10,030						
30													
31													
32							273.82						

FORM PRESCRIBED BY STATE BOARD OF ACCOUNTS
COUNTY FORM NO. TA 1, 1941.

REAL ESTATE VALUATION AND TRANSFER RECORD
HENDRICKS COUNTY, INDIANA

sum of [illegible] Dollars ($ [illegible])

and other valuable consideration, the receipt of which is hereby acknowledged, the following described real estate in Hendricks County, in the State of Indiana:

A part of the Southeast quarter of Section 28, Township 15 North, Range 1 East in Guilford Township, Hendricks County, Indiana and being more particularly described as follows, to-wit:

Commencing at the Northwest corner of said quarter section; thence South 00 degrees 38 minutes 35.878 seconds West (assumed bearing) on and along the West line of said quarter section 240.002 feet to the point of beginning of this description; thence continue South 00 degrees 38 minutes 35.878 seconds West on the last described course 2133.02 feet to the North right-of-way of the Penn Central Railroad; thence North 74 degrees 47 minutes 35.102 seconds East on and along said North right-of-way 2811.800 feet; thence North 03 degrees 48 minutes 28.467 seconds West 335.000 feet to the South line of "Plainfield Manor, Section Two" as recorded in Plat Book 9, page 48 in the office of the Hendricks' County Recorder, Hendricks County, Indiana; thence with the South and West lines of said "Plainfield Manor, Section Two", the following 14 courses and distances:

(1) South 86 degrees 11 minutes 31.533 seconds West 210.000 feet
(2) South 03 degrees 48 minutes 28.467 seconds East 20.000 feet
(3) South 86 degrees 11 minutes 31.533 seconds West 50.000 feet
(4) North 88 degrees 10 minutes 14.098 seconds West 206.428 feet
(5) North 03 degrees 48 minutes 28.467 seconds West 40.000 feet
(6) South 86 degrees 46 minutes 55.723 seconds West 359.238 feet
(7) South 59 degrees 04 minutes 13.533 seconds West 195.744 feet
(8) North 28 degrees 52 minutes 54.363 seconds West 309.141 feet to a point on a curve, said curve having a radius of 347.053 feet and subtended by a long chord having a bearing of North 29 degrees 52 minutes 52.494 seconds East 95.176 feet,
(9) Northeasterly on and along said curve 95.47 feet to the P.T. of said curve,
(10) North 22 degrees 00 minutes 00 seconds East 19.544 feet
(11) North 54 degrees 33 minutes 47.144 seconds West 51.408 feet
(12) South 22 degrees 00 minutes 00 seconds West 31.487 feet to the P.C. of a curve, said curve having a radius of 297.053 feet and subtended by a long chord having a bearing of South 39 degrees 15 minutes 00 seconds West and a length of 176.177 feet,
(13) Southwesterly on and along said curve 178.867 feet
(14) North 33 degrees 30 minutes 00 seconds West 220.000 feet to the South line of "Plainfield Manor, Section One" as recorded in Plat Book 8, page 70 in the office of the Hendricks' County Recorder, Hendricks County, Indiana; thence with the South and West lines of said "Plainfield Manor, Section One", the following 5 courses and distances:

(1) South 57 degrees 30 minutes 00 seconds West 115.000 feet
(2) North 23 degrees 00 minutes 00 seconds West 405.000 feet
(3) North 36 degrees 52 minutes 03.937 seconds West 353.222 feet
(4) North 00 degrees 00 minutes 00 seconds West 160.000 feet
(5) South 90 degrees 00 minutes 00 seconds West 825.179 feet to the point of beginning, containing 70.46 acres and subject to all legal highways, rights-of-way, and easements of record.

NOTE: This description was prepared from existing information. A stake survey was not made. No monuments were set.

Subject to all taxes now a lien or to become a lien thereon.

Subject to all easements, restrictions, and rights-of-way.

NAME CASTLE FARMS, INC.

ADDRESS 5816 SCHOOLWOOD DRIVE
INDIANAPOLIS, INDIANA 46224

Parcel Number GUILFORD

Key Number 4-7-03

PT SW¼ 28-15-1E 84.00A

DESCRIPTION

PT NW¼ 33-15-1E 5.30A

(from 5-1)5-1-01

12/29/88 WD (from 4-7)

ASSESS 89

TRANSFERS TO	DATE OF INST'NT	DATE OF TRANSFER	KIND OF INST'NT	ALL OR PART	TRANSFERS TO	DATE OF INST'NT	DATE OF TRANSFER	KIND OF INST'NT	ALL OR PART

REAL ESTATE TRANSFER RECORD
Hendricks County, Indiana

NAME CASTLE FARMS, INC.

Parcel Number GUILFORD

ADDRESS 5816 SCHOOLWOOD DRIVE
INDIANAPOLIS, INDIANA 46224

PT NW¼ 33-15-1E 5-130A
DESCRIPTION

Key Number 5-1-01

12/29/88 WD (from 5-1)

ASSESS 89

TRANSFERS TO	DATE OF INST'NT	DATE OF TRANSFER	KIND OF INST'NT	ALL OR PART	TRANSFERS TO	DATE OF INST'NT	DATE OF TRANSFER	KIND OF INST'NT	ALL OR PART

REAL ESTATE TRANSFER RECORD
Hendricks County, Indiana

~~WHITAKER, HAROLD L. & HELEN M. H&W~~

PT SE¼ 28-15-1E ~~9.27A~~ 2.77A ~~5.34~~

060-0020-0712-3

GUILFORD Taxing Unit

4-9-02 Key Number

deed in '72'

	YEAR	KEY NUMBER	LAND	BUILDINGS	TOTAL VALUATION	EXEMPTION	NET VALUE	J. P.	TRANSFERS TO	DATE OF INST'NT	DATE OF TRANSFER	KIND OF INST'NT	ALL OR PART
1	1965						3.93		SIMS, GEORGE W. & MELBA J. H&W	9/18/73	9/27/73	WD	PT
2									HILLIGOSS, THOMAS F. & DOLLY R. H&W	9/18/73	9/27/73	WD	ALL
3									22 Bluff Rd., Plainfield, Ind. 46168				
4							257						
5	1966						2.57A		*MONTGOMERY, WILLIAM H. & LINDA J. H&W*				
6									*(4-9-02-02)*	*8/14/86*	*8/15/86*	*WD*	*PT*
7													
8													
9	1967												
10													
11													
12													
13	1968												
14													
15													
16													
17	1969												
18													
19													
20													
21	1970												
22													
23													
24													
25	1971												
26													
27													
28													
29	1972												
30													
31		4, 9 2	710		710		710						
32													

FORM PRESCRIBED BY STATE BOARD OF ACCOUNTS
COUNTY FORM NO. ~~TAX. DIV. 2~~

710 710 710

REAL ESTATE VALUATION AND TRANSFER RECORD
HENDRICKS COUNTY, INDIANA

_____ TAXING UNIT

_____ KEY NUMBER

	YEAR	KEY NUMBER	LAND	BUILDINGS	TOTAL VALUATION	EXEMPTION	NET VALUE	J. P.	TRANSFERS TO	DATE OF INST'NT	DATE OF TRANSFER	KIND OF INST'NT	ALL OR PART	
1	1957													1
2														2
3														3
4														4
5	1958													5
6														6
7														7
8														8
9	1959													9
10														10
11														11
12														12
13	1960													13
14														14
15														15
16														16
17	1961													17
18														18
19														19
20														20
21	1962													21
22														22
23														23
24														24
25	1963													25
26														26
27														27
28														28
29	1964													29
30														30
31														31
32														32

FORM PRESCRIBED BY STATE BOARD OF ACCOUNTS
COUNTY FORM NO. TA 1, 1941.

REAL ESTATE VALUATION AND TRANSFER RECORD

HENDRICKS COUNTY, INDIANA

060-0020-0717-6

SIMS, GEORGE W. & MELBA J. H&W

PT SE¼ 28-15-1E 3.93A

GUILFORD TAXING UNIT

4-9-02-01 KEY NUMBER

9/27/23

assess in 74'

	YEAR	KEY NUMBER	LAND	BUILDINGS	TOTAL VALUATION	EXEMPTION	NET VALUE	J. P.	TRANSFERS TO	DATE OF INST'NT	DATE OF TRANSFER	KIND OF INST'NT	ALL OR PART
1	1965												
2													
3													
4													
5	1966												
6													
7													
8													
9	1967												
10													
11													
12													
13	1968												
14													
15													
16													
17	1969												
18													
19													
20													
21	1970												
22													
23													
24													
25	1971												
26													
27													
28													
29	1972												
30													
31													
32													

FORM PRESCRIBED BY STATE BOARD OF ACCOUNTS
COUNTY FORM NO. TA 1, 1941.

REAL ESTATE VALUATION AND TRANSFER RECORD
HENDRICKS COUNTY, INDIANA

_____ TAXING UNIT

_____ KEY NUMBER

	YEAR	KEY NUMBER	LAND	BUILDINGS	TOTAL VALUATION	EXEMPTION	NET VALUE	J. P.	TRANSFERS TO	DATE OF INST'NT	DATE OF TRANSFER	KIND OF INST'NT	ALL OR PART	
1	1957													1
2														2
3														3
4														4
5	1958													5
6														6
7														7
8														8
9	1959													9
10														10
11														11
12														12
13	1960													13
14														14
15														15
16														16
17	1961													17
18														18
19														19
20														20
21	1962													21
22														22
23														23
24														24
25	1963													25
26														26
27														27
28														28
29	1964													29
30														30
31														31
32														32

FORM PRESCRIBED BY STATE BOARD OF ACCOUNTS
COUNTY FORM NO. TA 1, 1941.

REAL ESTATE VALUATION AND TRANSFER RECORD

HENDRICKS COUNTY, INDIANA

NAME MONTGOMERY, WILLIAM H. & LINDA J. H&W
1716 REDBUD CT.
PLAINFIELD IN 46168

ADDRESS

Taxing Unit GUILFORD

Key Number 4-9-02-02

PT SE¼ 28-15-1E 2.57A

DESCRIPTION

Parcel Number

Assess "87"

8/15/86 WD re-recorded 8/15/86 to correct legal

TRANSFERS TO	DATE OF INST'NT	DATE OF TRANSFER	KIND OF INST'NT	ALL OR PART	TRANSFERS TO	DATE OF INST'NT	DATE OF TRANSFER	KIND OF INST'NT	ALL OR PART

REAL ESTATE TRANSFER RECORD
Hendricks County, Indiana

MARTIN, Walter Clifton

PT SE SW 28-15-1E 1.98A
PT S SE 28-15-1E 7.07

060-0020-0722-0

GUILFORD Taxing Unit
4-10
~~4-11~~ Key Number

530

	YEAR	KEY NUMBER	LAND	BUILDINGS	TOTAL VALUATION	EXEMPTION	NET VALUE	J. P.	TRANSFERS TO	DATE OF INST'NT	DATE OF TRANSFER	KIND OF INST'NT	ALL OR PART
1	1965	4, 10,	530		530		530		MARTIN, MARTHA ELLEN	5/24/71	5/24/71	Aff	All
2													
3									~~CLAY-CLIFTON FARMS, INC.,AN INDIANA~~				
4									CORPORATION R. R. #1, Box 85,Plainfield,Ind.	12/17/71	12/21/71	WD	ALL
5	1966	4,10	530		530		530						
6													
7													
8													
9	1967	4,10	530		530		530						
10													
11													
12													
13	1968	4,10	530		530		530						
14													
15													
16													
17	1969	4,10	690		690		690						
18													
19													
20													
21	1970	4,10	690		690		690						
22													
23													
24													
25	1971	4,10	690		690		690						
26													
27													
28													
29	1972												
30													
31		4,10	690		690		690						
32													

FORM PRESCRIBED BY STATE BOARD OF ACCOUNTS
COUNTY FORM NO. 54 (1941).

690 690 690

REAL ESTATE VALUATION AND TRANSFER RECORD
HENDRICKS COUNTY, INDIANA

MARTIN, Walter Clifton

PT SE SW 28-15-1E 1.98A
PT S SE 28-15-1E 7.07A

GUILFORD Taxing Unit
4-10 Key Number
4-11

	YEAR	KEY NUMBER	LAND	BUILDINGS	TOTAL VALUATION	EXEMPTION	NET VALUE	J. P.	TRANSFERS TO	DATE OF INST'NT	DATE OF TRANSFER	KIND OF INST'NT	ALL OR PART
1	1957												
2													
3													
4													
5	1958												
6													
7													
8													
9	1959												
10													
11													
12													
13	1960												
14													
15													
16													
17	1961												
18													
19													
20													
21	1962												
22													
23													
24													
25	1963												
26													
27													
28													
29	1964												
30													
31													
32													

FORM PRESCRIBED BY STATE BOARD OF ACCOUNTS
COUNTY FORM NO. TA 1, 1941.

REAL ESTATE VALUATION AND TRANSFER RECORD
HENDRICKS COUNTY, INDIANA

MARTIN, MARTHA ELLEN

PT SE SE 28-15-1E 4.89A

060-0020-0727-3

GUILFORD Taxing Unit

4-12 Key Number

290

	Year	Key Number	Land	Buildings	Total Valuation	Exemption	Net Value	J. P.	Transfers To	Date of Inst'nt	Date of Transfer	Kind of Inst'nt	All or Part
1	1965	4, 12,	290		290		290		MARTIN, Clifton & Martha	7/21/65	7/22/65	ADM.D	ALL
2									MARTIN, MARTHA ELLEN	12-8-71	12-14-71	Fi Dec	All
3													
4									CLAY-CLIFTON FARMS, INC.,AN INDIAANA				
5	1966	4,12	290		290		290		CORPORATION,	12/17/71	12/21/71	WD	ALL
6									DEED FOR CORRECTION	4/28/72	5/1/72	Aff	All
7									R. #1, Box 85, Plainfield, Ind.				
8													
9	1967	4,12	290		290		290						
10													
11													
12													
13	1968	4,12	290		290		290						
14													
15													
16													
17	1969	4,12	370		370		370						
18													
19													
20													
21	1970	4,12	370		370		370						
22													
23													
24													
25	1971	4,12	370		370		370						
26													
27													
28													
29	1972												
30													
31		4,12	370		370		370						
32			370		370		370						

FORM PRESCRIBED BY STATE BOARD OF ACCOUNTS
COUNTY FORM NO. 4-12-41.

REAL ESTATE VALUATION AND TRANSFER RECORD
HENDRICKS COUNTY, INDIANA

MARTIN, Walter C.

PT SE SE 28-15-1E 4.89 A

GUILFORD Taxing Unit

4 - 12 Key Number

290
~~270~~

YEAR	KEY NUMBER	LAND	BUILDINGS	TOTAL VALUATION	EXEMPTION	NET VALUE	J. P.	TRANSFERS TO	DATE OF INST'NT	DATE OF TRANSFER	KIND OF INST'NT	ALL OR PART
1957	4, 12,	270		270		270						
						6.53						
1958	4, 12,	270		270		270						
						6.83						
1959	4, 12,	270		270		270						
						7.29						
1960	4,12	270		270		270						
						8.07						
1961	4, 12,	270		270		270						
						8.23						
1962	4, 12,	290		290		290						
						8.34						
1963	4, 12,	290		290		290						
						7.95						
1964	4, 12,	290		290		290						
						7.92						

FORM PRESCRIBED BY STATE BOARD OF ACCOUNTS
COUNTY FORM NO. TA 1, 1941.

REAL ESTATE VALUATION AND TRANSFER RECORD
HENDRICKS COUNTY, INDIANA

/MARTIN, Walter Clifton/

PT NW 33-15-1E ~~151.00A~~ 150.077A

PT NE 33-15-1E 40.00A

060-0020-0737-0

GUILFORD Taxing Unit

~~5-2~~

~~5-4~~ Key Number

8750

	YEAR	KEY NUMBER	LAND	BUILDINGS	TOTAL VALUATION	EXEMPTION	NET VALUE	J. P.	TRANSFERS TO	DATE OF INST'NT	DATE OF TRANSFER	KIND OF INST'NT	ALL OR PART
1	1965	5, 2,	8,750		8,750		8,750		MARTIN, MARTHA ELLEN	5/24/71	5/24/71	Aff	All
2													
3									CLAY-CLIFTON FARMS, INC., AN INDIANA				
4									CORPORATION	12/17/71	12/21/71	WD	ALL
5	1966	5, 2	8,750		8,750		8,750		R. #1, Box 85, Plainfield, Ind. (5-2-01)				
6								.923	MARTIN, WALTER & BRENDA H&W	10/24/79	11/9/79	CORPWD	PT
7													
8													
9	1967	5, 2	8,750		8,750		8,750						
10													
11													
12													
13	1968	5, 2	8,750		8,750		8,750						
14													
15													
16													
17	1969	5, 2	9,700		9,700		9,700						
18													
19													
20													
21	1970	5, 2	9,700		9,700		9,700						
22													
23													
24													
25	1971	5, 2	9,700		9,700		9,700						
26													
27													
28													
29	1972												
30													
31		5, 2	9,700		9,700		9,700						
32		~~5-2~~	9,700		9,700		9,700						

FORM PRESCRIBED BY STATE BOARD OF ACCOUNTS
COUNTY FORM NO. TA 1, 1941.

REAL ESTATE VALUATION AND TRANSFER RECORD
HENDRICKS COUNTY, INDIANA

_____ TAXING UNIT

_____ KEY NUMBER

	YEAR	KEY NUMBER	LAND	BUILDINGS	TOTAL VALUATION	EXEMPTION	NET VALUE	J. P.	TRANSFERS TO	DATE OF INST'NT	DATE OF TRANSFER	KIND OF INST'NT	ALL OR PART	
1	1957													1
2														2
3														3
4														4
5	1958													5
6														6
7														7
8														8
9	1959													9
10														10
11														11
12														12
13	1960													13
14														14
15														15
16														16
17	1961													17
18														18
19														19
20														20
21	1962													21
22														22
23														23
24														24
25	1963													25
26														26
27														27
28														28
29	1964													29
30														30
31														31
32														32

FORM PRESCRIBED BY STATE BOARD OF ACCOUNTS
COUNTY FORM NO. TA 1, 1941.

REAL ESTATE VALUATION AND TRANSFER RECORD

HENDRICKS COUNTY, INDIANA

HANNA, Nellie Mills LIFE ESTATE
R. #1, ~~Box 222~~ Box 161
Plainfield, Ind. 46168

PT NW 33-15-1E ~~5.28A~~ 4.98A

060-0020-0732-8
GUILFORD TAXING UNIT
5-1 KEY NUMBER

320

YEAR	KEY NUMBER	LAND	BUILDINGS	TOTAL VALUATION	EXEMPTION	NET VALUE	J. P.	TRANSFERS TO	DATE OF INST'NT	DATE OF TRANSFER	KIND OF INST'NT	ALL OR PART
1965	5, 1,	320		320		320		HANNA, NELLIE MILLS, LIFE ESTATE, HENLEY, CHARLES				
								2431 HANNA RD, PLFD, IN 46168	7/12/82	7/12/82	WD	ALL
								HENLEY, CHARLES	9/29/86	9/30/86	AFF	ALL
								HENLEY, CHARLES & B. LOUISE HW	9/29/86	9/30/86	WD	ALL
1966	5, 1	320		320		320		1078 MARIGOLD AVE., EAST LANSING , MICHIGAN		48823		
							.30A	CASTLE FARMS, INC. (5-1-01)	12/19/88	12/29/88	WD	PT
1967	5, 1	320		320		320						
1968	5, 1	320		320		320						
1969	5, 1	400		400		400						
1970	5, 1	400		400		400						
1971	5, 1	400		400		400						
1972	5, 1	400		400		400						
	5-1	400		400		400						

FORM PRESCRIBED BY STATE BOARD OF ACCOUNTS
COUNTY FORM NO. TA 1, 1941.

REAL ESTATE VALUATION AND TRANSFER RECORD
HENDRICKS COUNTY, INDIANA

~~HANNA, Frank A. & Nellie Mills Hanna~~

PT NW 33-15-1E 5.28 A

GUILFORD Taxing Unit

5 - 1 Key Number

320
~~290~~

	YEAR	KEY NUMBER	LAND	BUILDINGS	TOTAL VALUATION	EXEMPTION	NET VALUE	J. P.	TRANSFERS TO	DATE OF INST'NT	DATE OF TRANSFER	KIND OF INST'NT	ALL OR PART
1	1957	5, 1,	290		290		290		HANNA, Nellie Mills	11/17/57	11/18/57	WFF	ALL
2													
3													
4							7.02						
5	1958	5, 1,	290		290		290						
6													
7													
8							7.34						
9	1959	5, 1,	290		290		290						
10													
11													
12							7.83						
13	1960	5,1	290		290		290						
14													
15													
16							8.67						
17	1961	5, 1,	290		290		290						
18													
19													
20							8.84						
21	1962	5, 1,	320		320		320						
22													
23													
24							9.20						
25	1963	5, 1,	320		320		320						
26													
27													
28							8.77						
29	1964	5, 1,	320		320		320						
30													
31													
32							8.74						

FORM PRESCRIBED BY STATE BOARD OF ACCOUNTS
COUNTY FORM NO. TA 1, 1941.

REAL ESTATE VALUATION AND TRANSFER RECORD
HENDRICKS COUNTY, INDIANA

NAME MARTIN, WALTER & BRENDA (H&W)
585 MARTIN ROAD

ADDRESS PLAINFIELD, INDIANA 46168

PT SW¼ NW¼ 33-15-1E .923 A

DESCRIPTION

Taxing Unit GUILFORD

Key Number 5-2-01

Parcel Number

11/9/79 CORP WD

assess 80'

TRANSFERS TO	DATE OF INST'NT	DATE OF TRANSFER	KIND OF INST'NT	ALL OR PART	TRANSFERS TO	DATE OF INST'NT	DATE OF TRANSFER	KIND OF INST'NT	ALL OR PART

REAL ESTATE TRANSFER RECORD
Hendricks County, Indiana

NAME _____

ADDRESS _____

Taxing Unit _____

Key Number _____

_____

Parcel Number

_____

DESCRIPTION

TRANSFERS TO	DATE OF INST'NT	DATE OF TRANSFER	KIND OF INST'NT	ALL OR PART	TRANSFERS TO	DATE OF INST'NT	DATE OF TRANSFER	KIND OF INST'NT	ALL OR PART

REAL ESTATE TRANSFER RECORD

Hendricks County, Indiana

060-0020-0742-S

MARTIN, MARTHA ELLEN

PT W NE 33-15-1E 60.87A

GUILFORD Taxing Unit

5-3 Key Number

3140

	YEAR	KEY NUMBER	LAND	BUILDINGS	TOTAL VALUATION	EXEMPTION	NET VALUE	J. P.	TRANSFERS TO	DATE OF INST'NT	DATE OF TRANSFER	KIND OF INST'NT	ALL OR PART	
1	1965	5, 3,	3,140		3,140		3,140		MARTIN, MARTHA ELLEN	5-24-71	5-24-71	Aff	All	1
2														2
3									~~CLAY-CLIFTON FARMS, INC., AN INDIANA~~					3
4									CORPORATION R. #1, Box 85, Plainfield, Ind.	12/17/71	12/21/71	WD	ALL	4
5	1966	5, 3	3,140		3,140		3,140							5
6														6
7														7
8														8
9	1967	5, 3	3,140		3,140		3,140							9
10														10
11														11
12														12
13	1968	5, 3	3,140		3,140		3,140							13
14														14
15														15
16														16
17	1969	5, 3	4,670		4,670		4,670							17
18														18
19														19
20														20
21	1970	5, 3	4,670		4,670		4,670							21
22														22
23														23
24														24
25	1971	5, 3	4,670		4,670		4,670							25
26														26
27														27
28														28
29	1972													29
30														30
31		5, 3	4,670		4,670		4,670							31
32														32
		5-3	4,670		4,670		4,670							

FORM PRESCRIBED BY STATE BOARD OF ACCOUNTS
COUNTY FORM NO. TAX. 1941.

REAL ESTATE VALUATION AND TRANSFER RECORD
HENDRICKS COUNTY, INDIANA

//MARTIN, Walter C.

PT W NE 33-15-1E 60.87 A

GUILFORD Taxing Unit

5 - 3 Key Number

3140
~~3020~~

YEAR	KEY NUMBER	LAND	BUILDINGS	TOTAL VALUATION	EXEMPTION	NET VALUE	J. P.	TRANSFERS TO	DATE OF INST'NT	DATE OF TRANSFER	KIND OF INST'NT	ALL OR PART
1957	5, 3,	3,020		3,020		3,020		MARTIN, Walter Clifton	1/15/65	1/15/65	CT ORDER	ALL
						73.08						
1958	5, 3,	3,020		3,020		3,020						
						76.41						
1959	5, 3,	3,020		3,020		3,020						
						81.54						
1960	5,3	3,020		3,020		3,020						
						90.30						
1961	5, 3,	3,020		3,020		3,020						
						92.11						
1962	5, 3,	3,140		3,140		3,140						
						90.27						
1963	5, 3,	3,140		3,140		3,140						
						86.04						
1964	5, 3,	3,140		3,140		3,140						
						85.72						

FORM PRESCRIBED BY STATE BOARD OF ACCOUNTS
COUNTY FORM NO. TA 1, 1941.

REAL ESTATE VALUATION AND TRANSFER RECORD
HENDRICKS COUNTY, INDIANA

DILLMAN, [illegible]

PT SE NE 33-15-1E 1.02A
PT SE NE 33-15-1E 1.02A

PT E NE 33-15-1E 1.00A

060-0020-0768-7

GUILFORD Taxing Unit

5-5-02-02 Key Number

5-5-02-05
5-5-03

270 2100

YEAR	KEY NUMBER	LAND	BUILDINGS	TOTAL VALUATION	EXEMPTION	NET VALUE	J. P.	TRANSFERS TO	DATE OF INST'NT	DATE OF TRANSFER	KIND OF INST'NT	ALL OR PART
1965	5, 5, 2	270	2,100	2,370		2,370		ALLEN, Rolla E. & Freda A.	12/11/65	1/7/66	WD	ALL
								HELLUMS, HOUSTON F. & DONETTA A. H&W R. #1, Box 24, Plainfield, Ind.	7/24/73	7/25/73	WD	ALL
1966	5, 5 2	270	2,100	2,370	2,230 SE 1230 1000	140		PROCK, STERLING C. & HELEN K. H&W R R 1 BOX 155A CLAYTON, IND. 46118	7/30/75	8/1/75	WD	ALL
								FEDERSPIEL, H. J. JR. & SUZANNE R. H&W 7635 W. 10th St. Indianapolis, Indiana	2/3/78	2/8/78	WD	ALL
1967	5, 5 2	270	2,100	2,370	2,370 S.E. 1370 1000			RANKIN, JOE I & EDITH M H&W & CHRISTIAN, EDWARD J & SUE ANN H&W 99 Rankin Rd, Danville, In 46122	4/21/86	4/23/86	WD	ALL
1968	5, 5 2	270	2,100	2,370	2,370 SE 1370 1000							
1969	5, 5 2	1,000	3,340	4,340	2,580 1000 SE 1580	1,760						
1970	5, 5 2	1,000	3,340	4,340	3,000 1000 SE 2000	1,340						
1971	5, 5 2	1,000	3,340	4,340	3,000 SE 2000 1000	1,340						
1972	5, 5 2	1,000	3,340	4,340	~~3,000~~ 1000 SE 2000	1,340						

FORM PRESCRIBED BY STATE BOARD OF ACCOUNTS
COUNTY FORM NO. 5-5-2-2

REAL ESTATE VALUATION AND TRANSFER RECORD
HENDRICKS COUNTY, INDIANA

HARDIN, George D. & Frances V.

PT SE NE 33-15-1E 1.02 A
PT SE NE 33-15-1E 1.02 A

GUILFORD Taxing Unit

5 - 5 - 02 - 02 Key Number
5 - 5 - 02 - 05
5-5-03

270 ~~200~~ 2100 ~~2000~~

	YEAR	KEY NUMBER	LAND	BUILDINGS	TOTAL VALUATION	EXEMPTION	NET VALUE	J. P.
1	1957	5, 5,	200	2,000	2,200		2,200	
2								
3								
4							53.24	
5	1958	5, 5,	200	2,000	2,200		2,200	
6								
7								
8							55.66	
9	1959	5, 5, 2	200	2,000	2,200		2,200	
10								
11								
12							59.40	
13	1960	5,5,02	200	2,000	2,200		2,200	
14								
15								
16							65.78	
17	1961	5, 5, 2	200	2,000	2,200		2,200	
18								
19								
20							67.10	
21	1962	5, 5, 2	270	2,100	2,370		2,370	
22								
23								
24							68.14	
25	1963	5, 5, 2	270	2,100	2,370		2,370	
26								
27								
28							64.94	
29	1964							
30		5, 5, 2	270	2,100	2,370		2,370	
31								
32							64.70	

	TRANSFERS TO	DATE OF INST'NT	DATE OF TRANSFER	KIND OF INST'NT	ALL OR PART
1	DILLMAN, Guy M.	6/3/60	6/6/60	WD	ALL
2					
3					
4					
5					
6					
7					
8					
9					
10					
11					
12					
13					
14					
15					
16					
17					
18					
19					
20					
21					
22					
23					
24					
25					
26					
27					
28					
29					
30					
31					
32					

FORM PRESCRIBED BY STATE BOARD OF ACCOUNTS
COUNTY FORM NO. TA 1, 1941.

REAL ESTATE VALUATION AND TRANSFER RECORD
HENDRICKS COUNTY, INDIANA

~~ACTON, Charles H. & Elizabeth~~
~~R. #1, Box 22~~
Plainfield, Ind. 46168

PT E NE 33-15-1E ~~1.92A~~ 2.14A by deed

060-0020-0747-8

GUILFORD Taxing Unit

5-5 Key Number

260 1270

YEAR	KEY NUMBER	LAND	BUILDINGS	TOTAL VALUATION	EXEMPTION	NET VALUE	J. P.	TRANSFERS TO	DATE OF INST'NT	DATE OF TRANSFER	KIND OF INST'NT	ALL OR PART
1965	5, 5,	260	1,270	1,530		1,530		HOOD, BUEFORD H. & RHONDA L. MAYNARD, AS JOINT TENANTS WITH THE RIGHTS OF SURVIVORSHIP & NOT AS TENANTS IN COMMON				
								1006 W. MAIN, PLAINFIELD IN 46168	4/27/83	4/28/83	WD	ALL
1966	5, 5	260	1,270	1,530		1,530		HOOD, BUEFORD H. & RHONDA L. MAYNARD, AS JOINT TENANTS WITH RIGHTS OF SURVIVORSHIP & NOT AS TENANTS IN COMMON				
								1006 W. MAIN, PLAINFIELD IN 46168 *TO CORRECT LEGAL DESCRIPTION*	6/13/83	6/13/83	WD	ALL
1967	5, 5	260	1,270	1,530		1,530		HOOD, BUEFORD H. 1006 W. MAIN ST., PLAINFIELD, IND. 46168	12/31/85	1/24/86	QCD	ALL
								WATERFIELD MORTGAGE CO. INC. SECRETARY OF HOUSING & URBAN DEVELOPMENT	3/17/87	4/9/87	SH/DEED	ALL
1968	5, 5	260	1,270	1,530		1,530		151 N Delaware St, Ind'pls, In 46204	3/18/87	4/9/87	LIMITED WD	
								CRUMP, TOMMY L. & DORTHY DEAN CRUMP 1006 W. MAIN STREET, PLAINFIELD, INDIANA 46168	9/16/87	11/18/87	SPWD	ALL
1969	5, 5	1,310	2,340	3,650		3,650						
1970	5, 5	1,310	2,340	3,650		3,650						
1971	5, 5	1,310	2,340	3,650		3,650						
1972	5, 5	1,310	2,340	3,650		3,650						
	5-5	1,310	2,340	3,650		3,650						

FORM PRESCRIBED BY STATE BOARD OF ACCOUNTS
COUNTY FORM NO. TA 1, 1941.

REAL ESTATE VALUATION AND TRANSFER RECORD
HENDRICKS COUNTY, INDIANA

ACTON, Charles H. & Elizabeth

PT E NE 33-15-1E 1.92 A

GUILFORD Taxing Unit

5 - 5 Key Number

260 1270
~~190~~ ~~1260~~

	YEAR	KEY NUMBER	LAND	BUILDINGS	TOTAL VALUATION	EXEMPTION	NET VALUE	J. P.	TRANSFERS TO	DATE OF INST'NT	DATE OF TRANSFER	KIND OF INST'NT	ALL OR PART
1	1957	5, 5,	190	1,260	1,450	720	730						
2													
3													
4						720	17.67						
5	1958	5, 5,	190	1,260	1,450	720	730						
6													
7													
8						720	18.47						
9	1959	5, 5,	190	1,260	1,450	720	730						
10													
11													
12						720	19.71						
13	1960	5,5	190	1,260	1,450	720	730						
14													
15													
16						720	21.83						
17	1961	5, 5,	190	1,260	1,450	720	730						
18													
19													
20						720	22.26						
21	1962	5, 5,	260	1,270	1,530	760	770						
22													
23													
24						760	22.14						
25	1963	5, 5,	260	1,270	1,530	560	970						
26													
27													
28						560	26.58						
29	1964	5, 5,	260	1,270	1,530	220	1,310						
30													
31													
32						220	35.76						

FORM PRESCRIBED BY STATE BOARD OF ACCOUNTS
COUNTY FORM NO. TA 1, 1941.

REAL ESTATE VALUATION AND TRANSFER RECORD
HENDRICKS COUNTY, INDIANA

MARTIN/MARTIN/CL/

PT E NE 33-15-1E 35.18A

060-0020-0752-2

GUILFORD Taxing Unit

5-5-01 Key Number

1990

Year	Key Number	Land	Buildings	Total Valuation	Exemption	Net Value	J. P.	Transfers To	Date of Inst'nt	Date of Transfer	Kind of Inst'nt	All or Part
1965	5, 5, 1	1,990		1,990		1,990		MARTIN, Clifton & Martha MARTIN, MARTHA ELLEN	7/21/65 12-8-71	7/22/65 12/14/71	ADM.D Fi Dec	ALL All
								CLAY-CLIFTON FARMS, INC.,AN INDIANA CORPORATION	12/17/71	12/21/71	WD	ALL
1966	5, 5 1	1,990		1,990		1,990		DEED FOR CORRECTION R. #1, Box 85, Plainfield, Ind.	4/28/72	5/1/72	Aff	All
1967	5, 5 1	1,990		1,990		1,990						
1968	5, 5 1	1,990		1,990		1,990						
1969	5, 5 1	2,690		2,690	1,000 1000	1,690						
1970	5, 5 1	2,690		2,690		2,690						
1971	5, 5 1	2,690		2,690		2,690						
1972	5, 5 1	2,690		2,690		2,690						
	5-5-1	2,690		2,690		2,690						

FORM PRESCRIBED BY STATE BOARD OF ACCOUNTS
COUNTY FORM NO. TA 1, 1941.

REAL ESTATE VALUATION AND TRANSFER RECORD
HENDRICKS COUNTY, INDIANA

MARTIN, Walter C.

PT E NE 33-15-1E 35.18 A W. C. martin (all)

GUILFORD Taxing Unit

5 - 5 - 01 Key Number

1990
~~1930~~

	YEAR	KEY NUMBER	LAND	BUILDINGS	TOTAL VALUATION	EXEMPTION	NET VALUE	J. P.	TRANSFERS TO	DATE OF INST'NT	DATE OF TRANSFER	KIND OF INST'NT	ALL OR PART
1	1957	5, 5,	1,930		1,930		1,930						
2													
3													
4							46.71						
5	1958	5, 5,	1,930		1,930		1,930						
6													
7													
8							48.83						
9	1959	5, 5, 1	1,930		1,930		1,930						
10													
11													
12							52.11						
13	1960	5,5,01	1,930		1,930		1,930						
14													
15													
16							57.71						
17	1961	5, 5, 1	1,930		1,930		1,930						
18													
19													
20							58.86						
21	1962	5, 5, 1	1,990		1,990		1,990						
22													
23													
24							57.21						
25	1963	5, 5, 1	1,990		1,990		1,990						
26													
27													
28							54.53						
29	1964	5, 5, 1	1,990		1,990		1,990						
30													
31													
32							54.33						

FORM PRESCRIBED BY STATE BOARD OF ACCOUNTS
COUNTY FORM NO. TA 1, 1941.

REAL ESTATE VALUATION AND TRANSFER RECORD
HENDRICKS COUNTY, INDIANA

CORBIN, Kermit K. & Freida F.
R. #1, Box 30
Plainfield, Ind. 46168

PT SE NE 33-15-1E 1.91A

060-0020-0763-4

GUILFORD TAXING UNIT

5-5-02-01 KEY NUMBER

210 1560

YEAR	KEY NUMBER	LAND	BUILDINGS	TOTAL VALUATION	EXEMPTION	NET VALUE	J. P.	TRANSFERS TO	DATE OF INST'NT	DATE OF TRANSFER	KIND OF INST'NT	ALL OR PART
1965	5, 5, 2	210	1,560	1,770	880	890		ASSOCIATES FINANCIAL SERVICES COMPANY OF INDIANA, INC	2/16/89	2/22/89	QCD	ALL
					880			P O Box 53016, Ind'pls, In 46253				
1966	5, 5 2	210	1,560	1,770	880	890						
					880							
1967	5, 5 2	210	1,560	1,770	880	890						
					880							
1968	5, 5 2	210	1,560	1,770	880	890						
					880							
1969	5, 5 2	1,310	1,720	3,030	1,000	2,030						
					1000							
1970	5, 5 2	1,310	1,720	3,030	1,000	2,030						
					1000							
1971	5, 5 2	1,310	1,720	3,030	1,000	2,030						
					1000							
1972					~~1000~~							
	5, 5 2	1,310	1,720	3,030	~~1,000~~	2,030						
	5-5-2.1	1,310	1,720	3,030	1,000	2,030						

FORM PRESCRIBED BY STATE BOARD OF ACCOUNTS
COUNTY FORM NO. 5-5-2.1

REAL ESTATE VALUATION AND TRANSFER RECORD
HENDRICKS COUNTY, INDIANA

PT SE NE 33-15-1E 1.91 A

GUILFORD — TAXING UNIT

5 - 5 - 02 - 01 — KEY NUMBER

210 1560

~~190~~ ~~1200~~

	YEAR	KEY NUMBER	LAND	BUILDINGS	TOTAL VALUATION	EXEMPTION	NET VALUE	J. P.
1	1957	5, 5,	190	1,200	1,390		1,390	
2								
3								
4							33.64	
5	1958	5, 5,	190	1,200	1,390		1,390	
6								
7								
8							35.17	
9	1959	5, 5, 2	190	1,200	1,390		1,390	
10								
11								
12							37.53	
13	1960	5,5,02	190	1,200	1,390	690	700	
14								
15								
16						690	20.93	
17	1961	5, 5, 2	190	1,200	1,390	690	700	
18								
19								
20						690	21.35	
21	1962	5, 5, 2	210	1,560	1,770		1,770	
22								
23								
24							50.89	
25	1963	5, 5, 2	210	1,560	1,770	880	890	
26								
27								
28						880	24.39	
29	1964	5, 5, 2	210	1,560	1,770	880	890	
30								
31						880	24.30	
32								

TRANSFERS TO	DATE OF INST'NT	DATE OF TRANSFER	KIND OF INST'NT	ALL OR PART
Corbin, Kermit K. & Frieda F.	9/12/59	9/15/59	WD	ALL
CORBIN, KERMIT LEE 1178 W. MAIN ST. PLAINFIELD IN 46168	11/8/79	11/9/79	WD	ALL

FORM PRESCRIBED BY STATE BOARD OF ACCOUNTS
COUNTY FORM NO. TA 1, 1941.

REAL ESTATE VALUATION AND TRANSFER RECORD
HENDRICKS COUNTY, INDIANA

MERCHANT, ~~Edgar~~ Mildred L.

PT E NE 33-15-1E 1.00A

060-0020-0757-5

GUILFORD Taxing Unit

5-5-02 Key Number

130 1940

YEAR	KEY NUMBER	LAND	BUILDINGS	TOTAL VALUATION	EXEMPTION	NET VALUE	J. P.	TRANSFERS TO	DATE OF INST'NT	DATE OF TRANSFER	KIND OF INST'NT	ALL OR PART
1965	5, 5, 2	130	1,940	2,070	1,000 1000	1,070		MERCHANT, MILDRED L. ~~R. #1, Box 27, Plainfield, Ind.~~ 1118 W. Main St.	4/27/73	4/30/73	AFF	ALL
1966	5, 5 2	130	1,940	2,070	1,000 1000	1,070						
1967	5, 5 2	130	1,940	2,070	1,000 1000	1,070						
1968	5, 5 2	130	1,940	2,070	1,000 1000	1,070						
1969	5, 5 2	830	1,800	2,630	1,000 1000	1,630						
1970	5, 5 2	830	1,800	2,630	1,000 1000	1,630						
1971	5, 5 2	830	1,800	2,630	1,000 1000	1,630						
1972	5, 5 2	830	1,800	2,630	~~940~~ ~~940~~ 290	1,690 2,340						

FORM PRESCRIBED BY STATE BOARD OF ACCOUNTS
COUNTY FORM NO. 4A 1-1941.

REAL ESTATE VALUATION AND TRANSFER RECORD
HENDRICKS COUNTY, INDIANA

GIBBS, Melvin F. & Florence E.

PT OF E NE 33-15-1E 1.00 A

GUILFORD Taxing Unit

5 - 5 - 02 Key Number

1940
~~2650~~
~~5080~~
~~2650~~

130
~~100~~

	YEAR	KEY NUMBER	LAND	BUILDINGS	TOTAL VALUATION	EXEMPTION	NET VALUE	J. P.	TRANSFERS TO	DATE OF INST'NT	DATE OF TRANSFER	KIND OF INST'NT	ALL OR PART
1	1957	5, 5,	100		100		100		MERCHANT, Edgar G. & Mildred L.	4/9/58	4/14/58	WD	all
2													
3													
4							2.42						
5	1958	5, 5,	100	2,650	2,750		2,750						
6													
7													
8				+2650			69.57						
9	1959	5, 5, 2	100	2,650	2,750	1,000	1,750						
10													
11													
12						1000	47.25						
13	1960	5,5,02	100	5,080	5,180	1,000	4,180						
14													
15													
16				+2430		1000	124.98						
17	1961	5, 5, 2	100	2,650	2,750	1,000	1,750						
18													
19													
20				-2430		1000	53.37						
21	1962	5, 5, 2	130	1,940	2,070	1,000	1,070						
22													
23													
24						1000	30.76						
25	1963	5, 5, 2	130	1,940	2,070	1,000	1,070						
26													
27													
28						1000	29.32						
29	1964	5, 5, 2	130	1,940	2,070	1,000	1,070						
30													
31													
32						1000	29.21						

FORM PRESCRIBED BY STATE BOARD OF ACCOUNTS
COUNTY FORM NO. TA 1, 1941.

REAL ESTATE VALUATION AND TRANSFER RECORD
HENDRICKS COUNTY, INDIANA

~~[illegible]~~

PT SE NE 33-15-1E 1.02A

060-0020-0773-1

GUILFORD TAXING UNIT

5-5-02-03 KEY NUMBER

200 1210

839-6841

YEAR	KEY NUMBER	LAND	BUILDINGS	TOTAL VALUATION	EXEMPTION	NET VALUE	J. P.	TRANSFERS TO	DATE OF INST'NT	DATE OF TRANSFER	KIND OF INST'NT	ALL OR PART
1965	5, 5, 2	200	1,210	1,410		1,410		DeMOSS, Charles L. & Rub y J. (H&W) R. #1, U. S. 40, Plainfield	2/12/72	2/14/72	WD	ALL
								DeMoss, Charle s L. R.R.1, U.S. 40 Plainfie'd Indiana 46168	9/5/80	9//8/80	Surv/Aff	All
1966	5, 5 2	200	1,210	1,410		1,410		DeMOSS, LARRY ALAN & DeMOSS, MICHAEL DAVID ½ INT. EACH as tenants in common 1158 W Main St, P'fld, In 46168	7/24/87	7/28/87	FINAL DEC	ALL
1967	5, 5 2	200	1,210	1,410		1,410						
1968	5, 5 2	200	1,210	1,410		1,410						
1969	5, 5 2	830	2,270	3,100		3,100						
1970	5, 5 2	830	2,270	3,100		3,100						
1971	5, 5 2	830	2,270	3,100		3,100						
1972	5, 5 2	830	2,270	3,100		3,100						
	5-5-2-3	830	2,270	3,100		3,100						

FORM PRESCRIBED BY STATE BOARD OF ACCOUNTS
COUNTY FORM NO. 5-5-2-3

REAL ESTATE VALUATION AND TRANSFER RECORD
HENDRICKS COUNTY, INDIANA

ALLISON, Cleo & Leona

GUILFORD Taxing Unit

PT SE NE 33-15-1E 1.02 A

5 - 5 - 02 - 03 Key Number

200 1210
~~90~~ ~~1670~~

	YEAR	KEY NUMBER	LAND	BUILDINGS	TOTAL VALUATION	EXEMPTION	NET VALUE	J. P.	TRANSFERS TO	DATE OF INST'NT	DATE OF TRANSFER	KIND OF INST'NT	ALL OR PART
1	1957	5, 5,	90	1,670	1,760		1,760						
2													
3													
4							42.59						
5	1958	5, 5,	90	1,670	1,760		1,760						
6													
7													
8							44.53						
9	1959	5, 5, 2	90	1,670	1,760		1,760						
10													
11													
12							47.52						
13	1960	5,5,02	90	1,670	1,760		1,760						
14													
15													
16							52.62						
17	1961	5, 5, 2	90	1,670	1,760		1,760						
18													
19													
20							53.68						
21	1962	5, 5, 2	200	1,210	1,410		1,410						
22													
23													
24							40.54						
25	1963		200	1,210	1,410		1,410						
26													
27													
28							38.63						
29	1964												
30		5, 5, 2	200	1,210	1,410		1,410						
31													
32							38.49						

FORM PRESCRIBED BY STATE BOARD OF ACCOUNTS
COUNTY FORM NO. TA 1, 1941.

REAL ESTATE VALUATION AND TRANSFER RECORD
HENDRICKS COUNTY, INDIANA

STANLEY, Everett Jr. & Marilyn E.
~~R. #1, Box 28~~ 423 N. Vine
Plainfield, Ind. 46168

PT SE NE 33-15-1E 1.02A

060-0020-0778-4
GUILFORD TAXING UNIT
5-5-02-04 KEY NUMBER

140 2460

3/17/56

	YEAR	KEY NUMBER	LAND	BUILDINGS	TOTAL VALUATION	EXEMPTION	NET VALUE	J. P.	TRANSFERS TO	DATE OF INST'NT	DATE OF TRANSFER	KIND OF INST'NT	ALL OR PART
1	1965	5, 5, 2	140	2,460	2,600	390	2,210						
2													
3													
4						390							
5	1966	5, 5 2	140	2,460	2,600		2,600						
6													
7													
8													
9	1967	5, 5 2	140	2,460	2,600		2,600						
10													
11													
12													
13	1968	5, 5 2	140	2,460	2,600		2,600						
14													
15													
16													
17	1969	5, 5 2	830	2,110	2,940		2,940						
18													
19													
20													
21	1970	5, 5 2	830	2,110	2,940		2,940						
22													
23													
24													
25	1971	5, 5 2	830	2,110	2,940		2,940						
26													
27													
28													
29	1972												
30													
31		5, 5 2	830	2,110	2,940		2,940						
32													

FORM PRESCRIBED BY STATE BOARD OF ACCOUNTS
COUNTY FORM NO. ~~5-5-2-4~~ 830 2,110 2,940 2,940

REAL ESTATE VALUATION AND TRANSFER RECORD
HENDRICKS COUNTY, INDIANA

STANLEY, Everett, Jr., & Marilyn E.

PT SE NE 33-15-1E 1.02 A

GUILFORD Taxing Unit

5 - 5 - 02 - 04 Key Number

140 2460
~~100~~ ~~2090~~ ~~2450~~

	YEAR	KEY NUMBER	LAND	BUILDINGS	TOTAL VALUATION	EXEMPTION	NET VALUE	J. P.	TRANSFERS TO	DATE OF INST'NT	DATE OF TRANSFER	KIND OF INST'NT	ALL OR PART
1	1957	5, 5,	100	2,450	2,550	1,000	1,550						
2													
3													
4						1000	37.51						
5	1958	5, 5,	100	2,450	2,550	1,000	1,550						
6													
7													
8						1000	39.22						
9	1959	5, 5, 2	100	2,450	2,550	1,000	1,550						
10													
11													
12						1000	41.85						
13	1960	5,5,02	100	2,450	2,550	1,000	1,550						
14													
15													
16						1000	46.34						
17	1961	5, 5, 2	100	2,450	2,550	1,000	1,550						
18													
19													
20						1000	47.27						
21	1962	5, 5, 2	140	2,090	2,230	1,000	1,230						
22													
23													
24						1000	35.36						
25	1963	5, 5, 2	140	2,090	2,230	1,000	1,230						
26													
27													
28						1000	33.70						
29	1964												
30		5, 5, 2	140	2,460	2,600	1,000	1,600						
31				+370									
32						1000	43.48						

FORM PRESCRIBED BY STATE BOARD OF ACCOUNTS
COUNTY FORM NO. TA 1, 1941.

REAL ESTATE VALUATION AND TRANSFER RECORD
HENDRICKS COUNTY, INDIANA

MARTIN, MARTHA M.

PT E NE 33-15-1E 13.00A

060-0020-0783-9

GUILFORD Taxing Unit

5-6 Key Number

570 6070

	Year	Key Number	Land	Buildings	Total Valuation	Exemption	Net Value	J. P.
1	1965	5, 6,	570	6,070	6,640		6,640	
2								
3								
4								
5	1966	5, 6	570	6,070	6,640	1,000	5,640	
6								
7								
8						1000		
9	1967	5, 6	570	6,070	6,640	1,000	5,640	
10								
11								
12						1000		
13	1968	5, 6	570	6,070	6,640		6,640	
14								
15								
16								
17	1969	5, 6	1,840	7,000	8,840		8,840	
18								
19								
20								
21	1970	5, 6	1,840	7,000	8,840		8,840	
22								
23								
24								
25	1971	5, 6	1,840	7,000	8,840		8,840	
26								
27								
28								
29	1972					1000		
30								
31		5, 6	1,840	7,000	8,840	1,000	7,840	
32			1,840	7,000	8,840		8,840	

Transfers To	Date of Inst'nt	Date of Transfer	Kind of Inst'nt	All or Part
MARTIN, Clifton & Martha	7/21/65	7/22/65	ADM'D	ALL
MARTIN, MARTHA ELLEN	12-8-71	12-14-71	Fi Dec	All
CLAY-CLIFTON FARMS, INC., AN INDIANA CORPORATION	12/17/71	12/21/71	WD	ALL
R. #1, Box 85, Plainfield, Ind.				

FORM PRESCRIBED BY STATE BOARD OF ACCOUNTS
COUNTY FORM NO. 5-6 1941.

REAL ESTATE VALUATION AND TRANSFER RECORD
HENDRICKS COUNTY, INDIANA

MARTIN, Walter C.

GUILFORD TAXING UNIT

~~PT NW~~ ~~33-15-1E~~ ~~151.00 A~~
~~PT NE~~ ~~33-15-1E~~ ~~40.00 A~~
PT E NE 33-15-1E 13.00 A

~~5 - 2~~
~~5 - 4~~
5 - 6

KEY NUMBER

YEAR	KEY NUMBER	LAND	BUILDINGS	TOTAL VALUATION	EXEMPTION	NET VALUE	J. P.	TRANSFERS TO	DATE OF INST'NT	DATE OF TRANSFER	KIND OF INST'NT	ALL OR PART
1957	5, 2,	8,970	6,030	15,000		15,000	151.	MARTIN, Walter Clifton	1/15/65	1/15/65	CT.OR	PT
							40.0	MARTIN, Walter Clifton	1/15/65	1/15/65	CT OR	PTL
						363.00						
1958	5, 2,	8,970	6,030	15,000		15,000						
						379.50						
1959	5, 2,	8,970	6,030	15,000		15,000						
						405.00						
1960	5,2	8,970	6,030	15,000		15,000						
						448.50						
1961	5, 2,	8,970	6,030	15,000		15,000						
						457.50						
1962	5, 2,	9,320	6,070	15,390		15,390						
						442.46						
1963	5, 2,	9,320	6,070	15,390		15,390						
						421.69						
1964	5, 2,	9,320	6,070	15,390		15,390						
						420.15						

FORM PRESCRIBED BY STATE BOARD OF ACCOUNTS
COUNTY FORM NO. TA 1, 1941.

REAL ESTATE VALUATION AND TRANSFER RECORD
HENDRICKS COUNTY, INDIANA

LAMBERT, William J. & Docia B.
3027 W. Michigan
Indianapolis, Ind.

PT S SW 33-15-1E 26.51A

060-0020-0788-1
GUILFORD Taxing Unit
5-7 Key Number

1300

3/31/48

YEAR	KEY NUMBER	LAND	BUILDINGS	TOTAL VALUATION	EXEMPTION	NET VALUE	J. P.	TRANSFERS TO	DATE OF INST'NT	DATE OF TRANSFER	KIND OF INST'NT	ALL OR PART
1965	5, 7,	1,300		1,300		1,300		LAMBERT, DOCIA B. 3920 MOLLER RD., INDIANAPOLIS, IND. 46254	8/11/86	8/12/86	AFF	ALL
1966	5, 7	1,300		1,300		1,300						
1967	5, 7	1,300		1,300		1,300						
1968	5, 7	1,300		1,300		1,300						
1969	5, 7	1,410		1,410		1,410						
1970	5, 7	1,410		1,410		1,410						
1971	5, 7	1,410		1,410		1,410						
1972	5, 7	1,410		1,410		1,410						

FORM PRESCRIBED BY STATE BOARD OF ACCOUNTS
COUNTY FORM NO. TA 1, 1941.

5-7 1,410 1,410 1,410

REAL ESTATE VALUATION AND TRANSFER RECORD
HENDRICKS COUNTY, INDIANA

LAMBERT, William J. & Docia B.

PT S SW 33-15-1E 26.51 A

GUILFORD Taxing Unit

5 - 7 Key Number

1300
~~1290~~

	YEAR	KEY NUMBER	LAND	BUILDINGS	TOTAL VALUATION	EXEMPTION	NET VALUE	J. P.
1	1957	5, 7,	1,290		1,290		1,290	
2								
3								
4							31.22	
5	1958	5, 7,	1,290		1,290		1,290	
6								
7								
8							32.64	
9	1959	5, 7,	1,290		1,290		1,290	
10								
11								
12							34.83	
13	1960	5,7	1,290		1,290		1,290	
14								
15								
16							38.57	
17	1961	5, 7,	1,290		1,290		1,290	
18								
19								
20							39.34	
21	1962	5, 7,	1,300		1,300		1,300	
22								
23								
24							37.37	
25	1963	5, 7,	1,300		1,300		1,300	
26								
27								
28							35.62	
29	1964	5, 7,	1,300		1,300		1,300	
30								
31								
32							35.49	

TRANSFERS TO	DATE OF INST'NT	DATE OF TRANSFER	KIND OF INST'NT	ALL OR PART

FORM PRESCRIBED BY STATE BOARD OF ACCOUNTS
COUNTY FORM NO. TA 1, 1941.

REAL ESTATE VALUATION AND TRANSFER RECORD
HENDRICKS COUNTY, INDIANA

BRANDAU, Arthur W. & Veronica E.
R. #1, Box 93, Plainfield, Ind. 46168

PT SW SW 33-15-1E ~~3.63A~~ 3.14

060-0020-0793-6

~~GUILFORD~~ TAXING UNIT

5-7-01 KEY NUMBER

On Contract:
~~50~~ - 1540
500 - 2260

320 6500

10/29/48

YEAR	KEY NUMBER	LAND	BUILDINGS	TOTAL VALUATION	EXEMPTION	NET VALUE	J. P.	TRANSFERS TO	DATE OF INST'NT	DATE OF TRANSFER	KIND OF INST'NT	ALL OR PART
1965	5, 7, 1	320	6,500	6,820	1,000 1000	5,820	0.49	HIGGINS, CARTER B. & JEAN E. H&W	4/26/73	4/30/73	WD	PT
								GARRISON, LARRY W. 2041 W. MAIN STREET, PLAINFIELD, INDIANA 46168	10/6/86	10/8/86	WD	ALL
1966	5, 7 1	320	6,500	6,820	1,000 1000	5,820						
1967	5, 7 1	320	6,500	6,820	1,000 1000	5,820						
1968	5, 7 1	320	6,500	6,820	1,000 1000	5,820						
1969	5, 7 1	2,210	7,290	9,500	1,000 1000	8,500						
1970	5, 7 1	2,210	7,290	9,500	1,000 1000	8,500						
1971	5, 7 1	2,210	7,290	9,500	1,000 1000	8,500						
1972	5, 7 1	2,210	7,290	9,500	~~1,000~~ 1000	8,500						
	5-7-1	2,140	5,030	7,170	1,000	6,170						

FORM PRESCRIBED BY STATE BOARD OF ACCOUNTS
COUNTY FORM NO. TA 1, 1941.

REAL ESTATE VALUATION AND TRANSFER RECORD
HENDRICKS COUNTY, INDIANA

BRANDAU, Arthur W. & Veronica E.

PT SW SW 33-15-1E 3.63 A

GUILFORD Taxing Unit

5 - 7 - 01 Key Number

320 ~~260~~ 6500 ~~1540 1780~~

	YEAR	KEY NUMBER	LAND	BUILDINGS	TOTAL VALUATION	EXEMPTION	NET VALUE	J. P.	TRANSFERS TO	DATE OF INST'NT	DATE OF TRANSFER	KIND OF INST'NT	ALL OR PART
1	1957	5, 7,	260	1,780	2,040		2,040						
2													
3													
4							49.37						
5	1958	5, 7,	260	1,780	2,040		2,040						
6													
7													
8							51.61						
9	1959	5, 7, 1	260	1,780	2,040		2,040						
10													
11													
12							55.08						
13	1960	5,7,01	260	1,780	2,040		2,040						
14													
15													
16							61.00						
17	1961	5, 7, 1	260	1,780	2,040		2,040						
18													
19													
20							62.22						
21	1962	5, 7, 1	320	1,540	1,860		1,860						
22													
23													
24							53.47						
25	1963	5, 7, 1	320	1,540	1,860		1,860						
26													
27													
28							50.96						
29	1964	5, 7, 1	320	6,500	6,820	1,000	5,820						
30													
31				+4960		1000	158.89						
32													

FORM PRESCRIBED BY STATE BOARD OF ACCOUNTS
COUNTY FORM NO. TA 1, 1941.

REAL ESTATE VALUATION AND TRANSFER RECORD
HENDRICKS COUNTY, INDIANA

060-0020-0798-9

HIGGINS, CARTER B. & JEAN E. H&W
R. #1, Box 92
Plainfield, Ind. 46168

PT SW¼ SW¼ 33-15-1E 0.49A

GUILFORD Taxing Unit
5-7-01-01 Key Number

4/30/73
Assessin 73'

	YEAR	KEY NUMBER	LAND	BUILDINGS	TOTAL VALUATION	EXEMPTION	NET VALUE	J. P.	TRANSFERS TO	DATE OF INST'NT	DATE OF TRANSFER	KIND OF INST'NT	ALL OR PART
1	1973												
2													
3		5-7-1-1	740	2,260	3,000		3,000						
4													
5	1974												
6													
7													
8													
9	1975												
10													
11													
12													
13	1976												
14													
15													
16													
17	1977												
18													
19													
20													
21	1978												
22													
23													
24													
25	1979												
26													
27													
28													
29	1980												
30													
31													
32													

FORM PRESCRIBED BY STATE BOARD OF ACCOUNTS
COUNTY FORM NO. TA 1, 1941.

REAL ESTATE VALUATION AND TRANSFER RECORD
HENDRICKS COUNTY, INDIANA

~~THORNTON, Herbert B. & Thelma~~

PT SW SW 33-15-1E ~~6.07A~~ 4.54AC
PT NW NW 4-14-1E 7.22A

060-0020-0803-6

GUILFORD TAXING UNIT

5-7-02 KEY NUMBER
16-1-03

520 2030

YEAR	KEY NUMBER	LAND	BUILDINGS	TOTAL VALUATION	EXEMPTION	NET VALUE	J. P.	TRANSFERS TO	DATE OF INST'NT	DATE OF TRANSFER	KIND OF INST'NT	ALL OR PART
1965	5, 7, 2	520	2,030	2,550		2,550		McCORKLE, Fred H. & Rosa Lee ~~R. #2, Remington, Ind. 47977~~ 1937 W. Main St Pefd, In 46168	12/19/66	1/20/67	WD	all
1966	5, 7 2	520	2,030	2,550		2,550		MC CORKLE, ROSA LEE 1937 W. MAIN ST., PLAINFIELD, IND. 46168	3/20/84	3/20/84	AFF	ALL
							1.53A	ALLEN, GLENWOOD & RUTH D. HW (5-7-02-01) UNDIVIDED ½ INT. & McCORKLE, ROSA LEE ; 1/2 UNDIV. INT.	6/16/88	Bk. 299 pg. 796-7 6/16/88	WD	PT
1967	5, 7 2	520	2,030	2,550		2,550						
1968	5, 7 2	520	2,030	2,550		2,550						
1969	5, 7 2	1,160	3,480	4,640		4,640						
1970	5, 7 2	1,160	3,480	4,640		4,640						
1971	5, 7 2	1,160	3,480	4,640		4,640						
1972	5, 7 2	1,160	3,480	4,640		4,640						
	5-7-2	1,160	3,480	4,640		4,640						

FORM PRESCRIBED BY STATE BOARD OF ACCOUNTS
COUNTY FORM NO. 5-7-1

REAL ESTATE VALUATION AND TRANSFER RECORD
HENDRICKS COUNTY, INDIANA

THORNTON, Herbert B. & Thelma

PT SW SW 33-15-1E 6.07 A
PT NW NW 4-14-1E 7.22 A

GUILFORD Taxing Unit

5 - 7 - 02 Key Number
16 - 1 - 03

520 2030
~~480~~ ~~1720~~

	YEAR	KEY NUMBER	LAND	BUILDINGS	TOTAL VALUATION	EXEMPTION	NET VALUE	J. P.	TRANSFERS TO	DATE OF INST'NT	DATE OF TRANSFER	KIND OF INST'NT	ALL OR PART
1	1957	5, 7,	480	1,720	2,200		2,200						
2													
3													
4							53.24						
5	1958	5, 7,	480	1,720	2,200		2,200						
6													
7													
8							55.66						
9	1959	5, 7, 2	480	1,720	2,200		2,200						
10													
11													
12							59.40						
13	1960	5,7,02	480	1,720	2,200		2,200						
14													
15													
16							65.78						
17	1961	5, 7, 2	480	1,720	2,200		2,200						
18													
19													
20							67.10						
21	1962	5, 7, 2	520	2,030	2,550		2,550						
22													
23													
24							73.31						
25	1963	5, 7, 2	520	2,030	2,550		2,550						
26													
27													
28							69.87						
29	1964	5, 7, 2	520	2,030	2,550		2,550						
30													
31													
32							49.62						

FORM PRESCRIBED BY STATE BOARD OF ACCOUNTS
COUNTY FORM NO. TA 1, 1941.

REAL ESTATE VALUATION AND TRANSFER RECORD
HENDRICKS COUNTY, INDIANA

~~SPENCER, Dean & Florence E.~~

PT E side SW 33-15-1E 11.21A

060-0020-0808-9

GUILFORD TAXING UNIT

5-7-03 KEY NUMBER

380 1750

YEAR	KEY NUMBER	LAND	BUILDINGS	TOTAL VALUATION	EXEMPTION	NET VALUE	J. P.	TRANSFERS TO	DATE OF INST'NT	DATE OF TRANSFER	KIND OF INST'NT	ALL OR PART
1965	5, 7, 3	380	1,750	2,130	1,000	1,130		SPENCER, Florence E.	2/28/68	2/29/68	AFF	ALL
								RUDDER, Donald R. & Barbara J.	2/28/68	2/29/68	WD	ALL
								R. #1, Box 104, Plainfield, Ind.				
					1000							
1966	5, 7 3	380	1,750	2,130	1,000	1,130						
					1000							
1967	5, 7 3	380	1,750	2,130	1,000	1,130						
					1000							
1968	5, 7 3	380	1,750	2,130	1,000	1,130						
					1000							
1969	5, 7 3	930	3,190	4,120	1,000	3,120						
					1000							
1970	5, 7 3	930	3,190	4,120	1,000	3,120						
					1000							
1971	5, 7 3	930	3,190	4,120	1,000	3,120						
					1000							
1972					~~1000~~							
	5, 7 3	930	3,190	4,120	~~1,000~~	3,120						
	5-7-3	930	3,190	4,120	1000 1,000	3,120						

FORM PRESCRIBED BY STATE BOARD OF ACCOUNTS
COUNTY FORM NO. TA 4-1941.

REAL ESTATE VALUATION AND TRANSFER RECORD
HENDRICKS COUNTY, INDIANA

SPENCER, Dean & Florence E.

GUILFORD — Taxing Unit

PT E SIDE SW 33-15-1E 11.21 A

5 - 7 - 03 — Key Number

380 (360) 1750 (1490)

	YEAR	KEY NUMBER	LAND	BUILDINGS	TOTAL VALUATION	EXEMPTION	NET VALUE	J. P.	TRANSFERS TO	DATE OF INST'NT	DATE OF TRANSFER	KIND OF INST'NT	ALL OR PART
1	1957	5, 7,	360	1,490	1,850	920	930						
2													
3													
4						920	22.51						
5	1958	5, 7,	360	1,490	1,850	920	930						
6													
7													
8						920	23.53						
9	1959	5, 7, 3	360	1,490	1,850	920	930						
10													
11													
12						920	25.11						
13	1960	5,7,03	360	1,490	1,850	920	930						
14													
15													
16						920	27.81						
17	1961	5, 7, 3	360	1,490	1,850	920	930						
18													
19													
20						920	28.36						
21	1962	5, 7, 3	380	1,750	2,130	1,000	1,130						
22													
23													
24						1000	32.49						
25	1963	5, 7, 3	380	1,750	2,130	1,000	1,130						
26													
27													
28						1000	30.96						
29	1964												
30		5, 7,	380	1,750	2,130		2,130						
31													
32							58.15						

FORM PRESCRIBED BY STATE BOARD OF ACCOUNTS
COUNTY FORM NO. TA 1, 1941.

REAL ESTATE VALUATION AND TRANSFER RECORD
HENDRICKS COUNTY, INDIANA

SNEED, Claude A. & Vera May
R. #1, Box 102
Plainfield, Ind. 46168

PT E SW 33-15-1E 21.80A

060-0020-0813-3

GUILFORD Taxing Unit

5-7-04 Key Number

1020 1800

	YEAR	KEY NUMBER	LAND	BUILDINGS	TOTAL VALUATION	EXEMPTION	NET VALUE	J. P.	TRANSFERS TO	DATE OF INST'NT	DATE OF TRANSFER	KIND OF INST'NT	ALL OR PART
1	1965	5, 7, 4	1,020	1,800	2,820		2,820		SNEED, CLAUDE P.	6/27/77	6/29/77	AFF	ALL
2									~~R R 1 BOX 102 PLAINFIELD, IND. 46168~~				
3									9739 Karen Dr. W., Indianapolis, IN 46234				
4													
5	1966	5, 7 4	1,020	1,800	2,820		2,820		SNEED, JOHN ¼INT., SHARP, MILDRED VERNETTE ¼ INT., KEEFER, HELEN				
6									LOUISE ¼ INT., GERKEN, MAYME KATHLEEN ¾ INT., ALL AS TENANTS IN				
7									COMMON.	8/22/83	8/26/83	FINAL	ALL
8									~~% WALKER BAIGG, 1603 W. MAIN ST., PLAINFIELD, IND.~~			DECREE	
9	1967	5, 7 4	1,020	1,800	2,820		2,820		% David Brunner, 9739 Karen Dr. W., Indpls. 46234				
10													
11									BAIG, M. WAQUAR A.	9/23/83	5/9/85	WD	ALL
12									1603 WEST MAIN, PLAINFIELD, INDIANA	46168			
13	1968	5, 7 4	1,020	1,800	2,820		2,820						
14													
15													
16													
17	1969	5, 7 4	2,030	3,600	5,630	1,000	5,630						
18													
19													
20													
21	1970	5, 7 4	2,030	3,600	5,630		5,630						
22													
23													
24													
25	1971												
26		5, 7 ~~3~~ 4	2,030	3,600	5,630		5,630						
27													
28													
29	1972					~~OA 1000~~							
30													
31		5, 7 4	2,030	3,600	5,630	~~1,000~~	4,630						
32													

FORM PRESCRIBED BY STATE BOARD OF ACCOUNTS
COUNTY FORM NO. 5-17-64

2,030	3,600	5,630	OA 1000 1,000	4,630

REAL ESTATE VALUATION AND TRANSFER RECORD
HENDRICKS COUNTY, INDIANA

SNEED, Claude P. & Vera May

PT E SW 33-15-1E 21.80 A

GUILFORD Taxing Unit

5 - 7 - 04 Key Number

1020 1800
~~960~~ ~~1930~~

	YEAR	KEY NUMBER	LAND	BUILDINGS	TOTAL VALUATION	EXEMPTION	NET VALUE	J. P.	TRANSFERS TO	DATE OF INST'NT	DATE OF TRANSFER	KIND OF INST'NT	ALL OR PART
1	1957	5, 7,	960	1,930	2,890		2,890						
2													
3													
4							69.94						
5	1958	5, 7,	960	1,930	2,890		2,890						
6													
7													
8							73.12						
9	1959	5, 7, 4	960	1,930	2,890		2,890						
10													
11													
12							78.03						
13	1960	5,7,04	960	1,930	2,890		2,890						
14													
15													
16							86.41						
17	1961	5, 7, 4	960	1,930	2,890		2,890						
18													
19													
20							88.14						
21	1962	5, 7, 4	1,020	1,800	2,820		2,820						
22													
23													
24							81.07	-					
25	1963	5, 7, 4	1,020	1,800	2,820		2,820						
26													
27													
28							77.27						
29	1964	5, 7, 4	1,020	1,800	2,820		2,820						
30													
31													
32							76.99						

FORM PRESCRIBED BY STATE BOARD OF ACCOUNTS
COUNTY FORM NO. TA 1, 1941.

REAL ESTATE VALUATION AND TRANSFER RECORD
HENDRICKS COUNTY, INDIANA

Plainfield, Ind. 46168

PT SW SW 33-15-1E 1.00A

060-0020-0818-6

GUILFORD TAXING UNIT

5-7-05 KEY NUMBER

230 4370

YEAR	KEY NUMBER	LAND	BUILDINGS	TOTAL VALUATION	EXEMPTION	NET VALUE	J. P.
1965	5, 7, 5	230	4,370	4,600	1,000	3,600	
					1000		
1966	5, 7 5	230	4,370	4,600	1,000	3,600	
					1000		
1967	5, 7 5	230	4,370	4,600	1,000	3,600	
					1000		
1968	5, 7 5	230	4,370	4,600	1,000	3,600	
					1000		
1969	5, 7 5	1,170	5,930	7,100	1,000	6,100	
					1000		
1970	5, 7 5	1,170	5,930	7,100	1,000	6,100	
					1000		
1971	5, 7 5	1,170	5,930	7,100	1,000	6,100	
					1000		
1972					~~1000~~		
	5, 7 5	1,170	5,930	7,100	~~1,000~~	6,100	
	5-7-05	1,170	5,930	7,100	1,000	6,100	

TRANSFERS TO	DATE OF INST'NT	DATE OF TRANSFER	KIND OF INST'NT	ALL OR PART
JACKSON, William H. & Maxine E. (H&W) R.R. 1 BOX 71, Plainfield, In 46168	6/26/75	6/27/75	WD	ALL
Gipson, Charles L & Shirley L H&W % Red Carpet Realty ~~2030 Stafford Road, Plainfield, Indiana 46168~~ 2030 W. Main St. Plainfield, In 46168	4-6-81	5-6-81	WD	ALL

FORM PRESCRIBED BY STATE BOARD OF ACCOUNTS
COUNTY FORM NO. 5-7-05

REAL ESTATE VALUATION AND TRANSFER RECORD
HENDRICKS COUNTY, INDIANA

~~MESSER, Elizabeth~~

PT SW SW 33-15-1E 1.00 A

GUILFORD TAXING UNIT

5 - 7 - 05 KEY NUMBER

230 ~~100~~ 4370 ~~3290~~

	YEAR	KEY NUMBER	LAND	BUILDINGS	TOTAL VALUATION	EXEMPTION	NET VALUE	J. P.
1	1957	5, 7,	100	3,290	3,390		3,390	
2								
3								
4							82.04	
5	1958	5, 7,	100	3,290	3,390		3,390	
6								
7								
8							85.77	
9	1959	5, 7, 5	100	3,290	3,390	1,000	2,390	
10								
11								
12						1000	64.53	
13	1960	5,7,05	100	3,290	3,390	1,000	2,390	
14								
15								
16						1000	71.46	
17	1961	5, 7, 5	100	3,290	3,390	1,000	2,390	
18								
19								
20						1000	72.89	
21	1962	5, 7, 5	230	4,370	4,600		4,600	
22								
23								
24							132.25	
25	1963	5, 7, 5	230	4,370	4,600	1,000	3,600	
26								
27								
28						1000	98.64	
29	1964							
30								
31		5, 7, 5	230	4,370	4,600	1,000	3,600	
32						1000	98.28	

TRANSFERS TO	DATE OF INST'NT	DATE OF TRANSFER	KIND OF INST'NT	ALL OR PART
EGONY, Egon & Ellen; EGONY, Kel & Elizabeth & JORGENSEN, Jorgen	1/12/59	2/10/59	WD	ALL
HAMMONDS, John E., Trustee	5/5/60	5/7/60	Wd	All
EGONY, Egon & Ellen; JORGENSEN, Jorgen & Genoveva M.	5/5/60	5/7/60	QTC D	all
Egony, Egon & Ellen	2/18/64	2/18/64	WD	all

FORM PRESCRIBED BY STATE BOARD OF ACCOUNTS
COUNTY FORM NO. TA 1, 1941.

REAL ESTATE VALUATION AND TRANSFER RECORD
HENDRICKS COUNTY, INDIANA

PT SW 33-15-1E 35.06A

060-0020-0823-0

GUILFORD Taxing Unit

5-7-06 Key Number

1050 3980

Year	Key Number	Land	Buildings	Total Valuation	Exemption	Net Value	J. P.	Transfers To	Date of Inst'nt	Date of Transfer	Kind of Inst'nt	All or Part
1965	5, 7, 6	1,050	3,980	5,030		5,030		HOMAN, William N. & Patricia Jo (H&W), as to undivided one-half interest; and Ward, Laurel R. & Julia G., (H&W), as to an undivided one-half interst.	6/3/70	6/12/70	WD	ALL
1966	5, 7 6	1,050	3,980	5,030		5,030		CARPENTER, Charles A. & Geraldine R. #1, Box 65, Plainfield, (H&W)	9/25/72	9/27/72	WD	ALL
1967	5, 7 6	1,050	3,980	5,030		5,030						
1968	5, 7 6	1,050	3,980	5,030		5,030						
1969	5, 7 6	2,840	5,590	8,430		8,430						
1970	5, 7 6	2,840	5,590	8,430		8,430						
1971	5, 7 6	2,840	5,590	8,430	1,000 1000	7,430						
1972	5, 7 6	2,840	5,590	8,430	~~1,000~~ 1,000	7,430						
	5-7-6	2,840	5,590	8,430	1,000	7,430						

FORM PRESCRIBED BY STATE BOARD OF ACCOUNTS
COUNTY FORM NO. TA 1, 1941.

REAL ESTATE VALUATION AND TRANSFER RECORD
HENDRICKS COUNTY, INDIANA

DAILEY, Montello & Gertrude E.

PT SW 33-15-1E 35.06 A

GUILFORD Taxing Unit

5 - 7 - 06 Key Number

1050 3980
~~870~~ ~~4040~~ 4740

	YEAR	KEY NUMBER	LAND	BUILDINGS	TOTAL VALUATION	EXEMPTION	NET VALUE	J. P.	TRANSFERS TO	DATE OF INST'NT	DATE OF TRANSFER	KIND OF INST'NT	ALL OR PART
1	1957	5, 7,	870	4,740	5,610		5,610						
2													
3													
4							135.76						
5	1958	5, 7,	870	4,040	4,910	1,000	3,910						
6													
7													
8				-700		1000	98.92						
9	1959	5, 7, 6	870	4,040	4,910	1,000	3,910						
10													
11													
12						1000	105.57						
13	1960	5,7,06	870	4,040	4,910		4,910						
14													
15													
16							146.81						
17	1961	5, 7, 6	870	4,040	4,910		4,910						
18													
19													
20							149.75						
21	1962	5, 7, 6	1,050	3,980	5,030		5,030						
22													
23													
24							144.61						
25	1963	5, 7, 6	1,050	3,980	5,030		5,030						
26													
27													
28							137.82						
29	1964												
30		5, 7, 6	1,050	3,980	5,030	1,000	4,030						
31													
32						1000	110.02						

FORM PRESCRIBED BY STATE BOARD OF ACCOUNTS
COUNTY FORM NO. TA 1, 1941.

REAL ESTATE VALUATION AND TRANSFER RECORD
HENDRICKS COUNTY, INDIANA

FLUNEY/[illegible]

PT NW SW ¼ 33-15-1E 5.00A

060-0020-0828-3

GUILFORD Taxing Unit

5-7-06-01 Key Number

500 2140

	YEAR	KEY NUMBER	LAND	BUILDINGS	TOTAL VALUATION	EXEMPTION	NET VALUE	J. P.	TRANSFERS TO	DATE OF INST'NT	DATE OF TRANSFER	KIND OF INST'NT	ALL OR PART
1	1965	5, 7, 6	500	2,140	2,640		2,640		FLUNEY, JR. ROBERT J.	10/26/71	4/27/72	AFF	ALL
2									RALSTON, JOHN W. & RUTH H&W	9/17/71	4/27/72	WD	ALL
3									R. #1, Box 83, Plainfield, Ind.				
4													
5	1966	5, 7 6	500	2,140	2,640		2,640						
6									Schober, Roy A. & Diana S. H&W	8/29/80	9/8/80	WD	ALL
7									575 Martin Road, Plainfield Indiana 46168				
8													
9	1967	5, 7 6	500	2,140	2,640		2,640						
10													
11													
12													
13	1968	5, 7 6	500	2,140	2,640		2,640						
14													
15													
16													
17	1969	5, 7 6	1,400	4,280	5,680		5,680						
18													
19													
20													
21	1970	5, 7 6	1,400	4,280	5,680		5,680						
22													
23													
24													
25	1971	5, 7 6	1,400	4,280	5,680		5,680						
26													
27													
28													
29	1972					~~1000~~							
30													
31		5, 7 6	1,400	4,280	5,680	~~1,000~~	4,680						
32													

FORM PRESCRIBED BY STATE BOARD OF ACCOUNTS
COUNTY FORM NO. 5-7-6-1

1,400 4,280 5,680 1000 1,000 4,680

REAL ESTATE VALUATION AND TRANSFER RECORD
HENDRICKS COUNTY, INDIANA

FLUNEY, Robert J., Jr. & Edith S.

PT NW SW ¼ 33-15-1E 5.00 A

GUILFORD Taxing Unit

5 - 7 - 06 - 01 Key Number

500 2140

~~230~~ ~~960~~

	YEAR	KEY NUMBER	LAND	BUILDINGS	TOTAL VALUATION	EXEMPTION	NET VALUE	J. P.	TRANSFERS TO	DATE OF INST'NT	DATE OF TRANSFER	KIND OF INST'NT	ALL OR PART
1	1957	5, 7,	230	960	1,190	590	600						
2													
3													
4						590	14.52						
5	1958	5, 7,	230	960	1,190	590	600						
6													
7													
8						590	15.18						
9	1959	5, 7, 6	230	960	1,190	590	600						
10													
11													
12						590	16.20						
13	1960	5,7,06	230	960	1,190	590	600						
14													
15													
16						590	17.94						
17	1961	5, 7, 5	230	960	1,190	590	600						
18													
19													
20						590	18.30						
21	1962	5, 7, 6	500	2,140	2,640		2,640						
22													
23													
24							75.90						
25	1963	5, 7, 6	500	2,140	2,640		2,640						
26													
27													
28							72.34						
29	1964												
30		5, 7, 6	500	2,140	2,640		2,640						
31													
32							72.07						

FORM PRESCRIBED BY STATE BOARD OF ACCOUNTS
COUNTY FORM NO. TA 1, 1941.

REAL ESTATE VALUATION AND TRANSFER RECORD
HENDRICKS COUNTY, INDIANA

McMILLAN, Rowlin J. & Dortha Mae
R. #1, Box 77
Plainfield, Ind. 46168

PT SW SW 33-15-1E ~~2.58~~ 1.57A ~~3.06A~~ 1.48 by deed

060-0020-0838-0
GUILFORD TAXING UNIT
5-7-06-02-01 KEY NUMBER

410

YEAR	KEY NUMBER	LAND	BUILDINGS	TOTAL VALUATION	EXEMPTION	NET VALUE	J. P.	TRANSFERS TO	DATE OF INST'NT	DATE OF TRANSFER	KIND OF INST'NT	ALL OR PART
1965	5, 7, 6	410		410		410	.48	WARMOTH, GLEN E. & ELSIE M.	7/9/70	7/15/00	WD	Pt.
						1.01A		*MARCHIANDO, CLARA L.* *(5-7-06-02-01-02 see 5-7-06-05-04)*	*9/12/86*	*9/12/86*	*EXEC D*	*PT*
1966	5, 7 6	410		410		410		MARCHIANDO, CLARA L. 1976 W. MAIN STREET, PLAINFIELD, INDIANA 46168	3/23/87	3/24/87	WD	ALL
1967	5, 7 6	410		410		410						
1968	5, 7 6	410		410		410						
1969	5, 7 6	2,000	1,240	3,240		3,240						
1970	5, 7 6	2,000	1,240	3,240		3,240						
1971	5, 7 6	1,760	1,240	3,000		3,000						
1972	5, 7 6	1,760	1,240	3,000		3,000						
		1,760	1,240	3,000		3,000						

FORM PRESCRIBED BY STATE BOARD OF ACCOUNTS
COUNTY FORM NO. 5-~~7~~-6-2-

REAL ESTATE VALUATION AND TRANSFER RECORD
HENDRICKS COUNTY, INDIANA

~~THE INDIANA ASSOCIATION OF SEVENTH-DAY ADVENTISTS, A Corporation~~

PT SW SW 33-15-1E 3.06 A

GUILFORD Taxing Unit

5 - 7 - 06 - 02-01 Key Number

410
~~310~~

	YEAR	KEY NUMBER	LAND	BUILDINGS	TOTAL VALUATION	EXEMPTION	NET VALUE	J. P.	TRANSFERS TO	DATE OF INST'NT	DATE OF TRANSFER	KIND OF INST'NT	ALL OR PART
1	1957								Calvary Methodist Church, Brownsburg Ind.	3/15/60	3/17/60	WD	ALL
2									McMILLAN, Rowlin J. & Dortha Mae	5/20/60	5/24/60	WD	ALL
3				~~NON - TAXABLE~~									
4	1958												
5													
6	1959												
7													
8	1960	5,7,06	310		310		310						
9			+310				9.27						
10	1961	5, 7, 6	310		310		310						
11							9.45						
12	1962	5, 7, 6	410		410		410						
13							11.79						
14	1963	5, 7, 6	410		410		410						
15							11.23						
16	1964	5, 7, 6	410		410		410						
17							11.19						

FORM PRESCRIBED BY STATE BOARD OF ACCOUNTS
COUNTY FORM NO. TA 1, 1941.

REAL ESTATE VALUATION AND TRANSFER RECORD
HENDRICKS COUNTY, INDIANA

/HARPER, Joseph M. & Patricia A./

PT SW SW 33-15-1E 1.31 A

060-0020-0843-5

GUILFORD Taxing Unit

5-7-06-02-02 Key Number

130 2360

	YEAR	KEY NUMBER	LAND	BUILDINGS	TOTAL VALUATION	EXEMPTION	NET VALUE	J. P.	TRANSFERS TO	DATE OF INST'NT	DATE OF TRANSFER	KIND OF INST'NT	ALL OR PART
1	1965	5, 7, 6	130	2,360	2,490		2,490		UNGER, Marvin R. & Virginia Rae	11/5/66	11/14/66	WD	all
2									R. #1, Box 73, Plainfield, Ind.				
3													
4									WHITAKER, Oscar & Zona (H&W)	11/22/75	11/24/75	WD	ALL
5	1966	5, 7 6	130	2,360	2,490		2,490		R.R. 1 Box 73, Plainfield, In 46168				
6									229 Marten Rd				
7													
8													
9	1967	5, 7 6	130	2,360	2,490	1,000	1,490						
10													
11													
12						1000							
13	1968	5, 7 6	130	2,360	2,490	1,000	1,490						
14													
15													
16						1000							
17	1969	5, 7 6	1,230	3,440	4,670	1,000	3,670						
18													
19													
20						1000							
21	1970	5, 7 6	1,230	3,440	4,670	1,000	3,670						
22													
23													
24						1000							
25	1971	5, 7 6	1,230	3,440	4,670	1,000	3,670						
26													
27													
28						1000							
29	1972					~~1000~~							
30													
31		5, 7 6	1,230	3,440	4,670	~~1,000~~	3,670						
32		5-7-6-2-	1,230	3,790	5,020	1,000	4,020						

FORM PRESCRIBED BY STATE BOARD OF ACCOUNTS
COUNTY FORM NO. T5-1941

REAL ESTATE VALUATION AND TRANSFER RECORD
HENDRICKS COUNTY, INDIANA

JACKSON, William M. & Ruth B.

PT SW SW 33-15-1E 1.31 A

GUILFORD Taxing Unit

5 - 7 - 06-02-02 Key Number

130 2360 2900

	YEAR	KEY NUMBER	LAND	BUILDINGS	TOTAL VALUATION	EXEMPTION	NET VALUE	J. P.
1	1957	5, 7,	130	2,900	3,030	1,000	2,030	
2								
3								
4						1000	49.13	
5	1958	5, 7,	130	2,900	3,030		3,030	
6								
7								
8							76.66	
9	1959	5, 7, 6	130	2,900	3,030		3,030	
10								
11								
12							81.81	
13	1960	5,7,06	130	2,900	3,030	1,000	2,030	
14								
15								
16						1000	60.70	
17	1961	5, 7, 6	130	2,900	3,030	1,000	2,030	
18								
19								
20						1000	61.91	
21	1962	5, 7, 6	130	2,360	2,490	1,000	1,490	
22								
23								
24						1000	42.84	
25	1963	5, 7, 6	130	2,360	2,490		2,490	
26								
27								
28							68.23	
29	1964	5, 7, 6	130	2,360	2,490		2,490	
30								
31								
32							67.98	

TRANSFERS TO	DATE OF INST'NT	DATE OF TRANSFER	KIND OF INST'NT	ALL OR PART
JACKSON, Ruth B.	6/10/59	6/15/59	AFF	ALL
HARPER, Joseph M. & Patricia J.	6/9/59	6/15/59	WD	ALL

FORM PRESCRIBED BY STATE BOARD OF ACCOUNTS
COUNTY FORM NO. TA 1, 1941.

REAL ESTATE VALUATION AND TRANSFER RECORD
HENDRICKS COUNTY, INDIANA

CRESS, Connie Eugene

PT W SW 33-15-1E 5.00A

060-0020-0853-2

GUILFORD TAXING UNIT

5-7-06-04 KEY NUMBER

500 3630

	YEAR	KEY NUMBER	LAND	BUILDINGS	TOTAL VALUATION	EXEMPTION	NET VALUE	J. P.	TRANSFERS TO	DATE OF INST'NT	DATE OF TRANSFER	KIND OF INST'NT	ALL OR PART
1	1965	5, 7, 6	500	3,630	4,130	2,310	1,820		CRESS, CONNIE E. & RITA S. H&W	5/18/73	5/21/73	WD	All
2						SE 1310			R. #1, Box 79, Plainfield, Ind.				
3						1000			CRESS CONNIE D.	4-25-77	5-2-77	QCD	ALL
4									RR# 1 BOX 80 PLAINFIELD IND 46168				
5	1966	5, 7 6	500	3,630	4,130	2,320	1,810						
6						SE 1320							
7						1000							
8													
9	1967	5, 7 6	500	3,630	4,130	2,030	2,100						
10						SE 1030							
11						1000							
12													
13	1968	5, 7 6	500	3,630	4,130	2,080	2,050						
14						SE 1080							
15						1000							
16													
17	1969	5, 7 6	1,400	3,390	4,790	2,300	2,490						
18						SE 1300							
19						1000							
20													
21	1970	5, 7 6	1,400	3,390	4,790	3,000	1,790						
22						1000							
23						SE 2000							
24													
25	1971	5, 7 6	1,400	3,390	4,790	3,000	1,790						
26						1000							
27						SE 2000							
28						1000							
29	1972					SE 2000							
30													
31		5, 7 6	1,400	3,390	4,790	3,000	1,790						
32		5, 7, 6	1,400	3,390	4,790	1000 SE 2000	1,790						

FORM PRESCRIBED BY STATE BOARD OF ACCOUNTS
COUNTY FORM NO. TA 1, 1941.

REAL ESTATE VALUATION AND TRANSFER RECORD
HENDRICKS COUNTY, INDIANA

WILLMAN, Leslie R. & Gladys K.

PT W SW 33-15-1E 5.00 A

GUILFORD Taxing Unit

5 - 7 - 06 - 04 Key Number

500 3630
~~300~~ ~~4150~~

	YEAR	KEY NUMBER	LAND	BUILDINGS	TOTAL VALUATION	EXEMPTION	NET VALUE	J. P.
1	1957	5, 7,	300	4,150	4,450		4,450	
2								
3								
4							107.69	
5	1958	5, 7,	300	4,150	4,450		4,450	
6								
7								
8							112.59	
9	1959	5, 7, 6	300	4,150	4,450		4,450	
10								
11								
12							120.15	
13	1960	5,7,06	300	4,150	4,450		4,450	
14								
15								
16							133.05	
17	1961	5, 7, 6	300	4,150	4,450		4,450	
18								
19								
20							135.72	
21	1962	5, 7, 6	500	3,630	4,130	~~1,880~~	2,250	
22						1550		
23						SE 880		
24							64.69	
25	1963		500	3,630	4,130	2,050	2,080	
26								
27						SE 1050		
28						1000	56.99	
29	1964	5, 7, 6	500	3,630	4,130	2,230	1,900	
30						SE 1230		
31						1000		
32							51.87	

	TRANSFERS TO	DATE OF INST'NT	DATE OF TRANSFER	KIND OF INST'NT	ALL OR PART
1	CRESS, Connie E. & Marjolane K.	6/26/61	6/27/61	WD	ALL
2					
3	CRESS, Connie Eugene	8/2/63	8/20/63	WD	ALL
4					
5					
6					
7					
8					
9					
10					
11					
12					
13					
14					
15					
16					
17					
18					
19					
20					
21					
22					
23					
24					
25					
26					
27					
28					
29					
30					
31					
32					

FORM PRESCRIBED BY STATE BOARD OF ACCOUNTS
COUNTY FORM NO. TA 1, 1941.

060-0020-0848-8

HADLEY, Walter L. & Anna S.
R. #1, Box 81
Plainfield, Ind. 46168

PT W SW 33-15-1E 4.36A ~~5.00A~~

GUILFORD Taxing Unit

5-7-06-03 Key Number

580 4850

10/25/47

	YEAR	KEY NUMBER	LAND	BUILDINGS	TOTAL VALUATION	EXEMPTION	NET VALUE	J. P.	TRANSFERS TO	DATE OF INST'NT	DATE OF TRANSFER	KIND OF INST'NT	ALL OR PART
1	1965	5, 7, 6	580	4,850	5,430	310	5,120		HADLEY, ANNA S.	8/4/88	8/5/88	AFF	ALL
2									465 MARTIN DRIVE, PLAINFIELD, INDIANA 46168				
3								0.64A	MINOR PLAT # 302	10/7/88	12/15/88	PLAT	PT
4						310			(see page 172)				
5	1966	5, 7 6	580	4,850	5,430	1,000	4,430						
6													
7													
8						1000							
9	1967	5, 7 6	580	4,850	5,430	1,000	4,430						
10													
11													
12						1000							
13	1968	5, 7 6	580	4,850	5,430	1,000	4,430						
14													
15													
16						1000							
17	1969	5, 7 6	1,500	5,010	6,510		6,510						
18													
19													
20													
21	1970	5, 7 6	1,500	5,010	6,510		6,510						
22													
23													
24													
25	1971	5, 7 6	1,500	5,010	6,510		6,510						
26													
27													
28													
29	1972												
30													
31		5, 7 6	1,500	5,010	6,510		6,510						
32													

FORM PRESCRIBED BY STATE BOARD OF ACCOUNTS
COUNTY FORM NO. 5A-1941

5-7-6-3 1,500 5,010 6,510 6,510

REAL ESTATE VALUATION AND TRANSFER RECORD
HENDRICKS COUNTY, INDIANA

HADLEY, Walter L. & Anna S.

PT W SW 33-15-1E 5.00 A

GUILFORD Taxing Unit

5 - 7 - 06 - 03 Key Number

580 4850
~~300~~ ~~1010~~

	YEAR	KEY NUMBER	LAND	BUILDINGS	TOTAL VALUATION	EXEMPTION	NET VALUE	J. P.
1	1957	5, 7,	300	1,010	1,310	650	660	
2								
3								
4						650	15.97	
5	1958	5, 7,	300	1,010	1,310	650	660	
6								
7								
8						650	16.70	
9	1959	5, 7, 6	300	1,010	1,310	650	660	
10								
11								
12						650	17.82	
13	1960	5,7,06	300	1,010	1,310	650	660	
14								
15								
16						650	19.73	
17	1961	5, 7, 6	300	1,010	1,310	650	660	
18								
19								
20						650	20.13	
21	1962	5, 7, 6	580	4,850	5,430	1,000	4,430	
22								
23								
24						1000	127.36	
25	1963	5, 7, 6	580	4,850	5,430	1,000	4,430	
26								
27								
28						1000	121.38	
29	1964	5, 7, 6	580	4,850	5,430	1,000	4,430	
30								
31								
32						1000	120.94	

	TRANSFERS TO	DATE OF INST'NT	DATE OF TRANSFER	KIND OF INST'NT	ALL OR PART
1					
2					
3					
4					
5					
6					
7					
8					
9					
10					
11					
12					
13					
14					
15					
16					
17					
18					
19					
20					
21					
22					
23					
24					
25					
26					
27					
28					
29					
30					
31					
32					

FORM PRESCRIBED BY STATE BOARD OF ACCOUNTS
COUNTY FORM NO. TA 1, 1941.

REAL ESTATE VALUATION AND TRANSFER RECORD
HENDRICKS COUNTY, INDIANA

WARMOTH, Glen E. & Elsie M
R. #1, Box 69
Plainfield, Ind. 46168

.83A
PT SW 33-15-1E ~~1.52A~~
PT SW¼ 33-15-1E 0.30A.
PT SW¼ 33-15-1E 0.48A.

PT SW SW 33-15-1E 1.57A

060-0020-0864-F

GUILFORD Taxing Unit

5-7-06-05-01 Key Number
5-7-06-05-03
5-7-06-02-01-01
5-7-06-02

160

YEAR	KEY NUMBER	LAND	BUILDINGS	TOTAL VALUATION	EXEMPTION	NET VALUE	J. P.	TRANSFERS TO	DATE OF INSTRUMENT	DATE OF TRANSFER	KIND OF INSTRUMENT	ALL OR PART
1965	5, 7, 6	160		160		160	0.69A	WARMOTH, ELISIE M.	4/15/88	4/15/88	AFF	ALL
								CLARK, HUGH WILFORD & MARGARET A. HW (5-7-6-5-1-02)	4/15/88	4/15/88	WD	PT
								LAWSON, RONALD L. 2020 W. MAIN STREET, PLAINFIELD, INDIANA 46168	4/15/88	4/15/88	WD	ALL
1966	5, 7 6	160		160		160						
1967	5, 7 6	160		160		160						
1968	5, 7 6	160		160		160						
1969	5, 7 6	960		960		960						
1970	5, 7 6	960		960		960						
1971	5, 7 6	1,240		1,240		1,240						
1972	5, 7 6	1,240		1,240		1,240						
	5-7-6-5-	1,240		1,240		1,240						

FORM PRESCRIBED BY STATE BOARD OF ACCOUNTS
COUNTY FORM NO. 1 A (1941)

REAL ESTATE VALUATION AND TRANSFER RECORD
HENDRICKS COUNTY, INDIANA

WARMOTH, Glen E. & Elsie M.

PT SW 33-15-1E ~~2.07~~ 1.52 A

GUILFORD Taxing Unit

5 - 7 - 06 - ~~05-01~~ Key Number

~~160~~ ~~220~~ ~~200~~ ~~60~~

	YEAR	KEY NUMBER	LAND	BUILDINGS	TOTAL VALUATION	EXEMPTION	NET VALUE	J.P.	TRANSFERS TO	DATE OF INST'NT	DATE OF TRANSFER	KIND OF INST'NT	ALL OR PART
1	1957	5, 7,	200		200		200	.55	CLARK, Hugh W. & Margaret A.	11/5/62	11/10/62	WD	PT
2													
3													
4			+140				4.84						
5	1958	5, 7,	200		200		200						
6													
7													
8							5.06						
9	1959	5, 7, 6	200		200		200						
10													
11													
12							5.40						
13	1960	5,7,06	200		200		200						
14													
15													
16							5.98						
17	1961	5, 7, 6	200		200		200						
18													
19													
20							6.10						
21	1962	5, 7, 6	220		220		220						
22													
23													
24							6.32	.					
25	1963	5, 7, 6	~~160~~		~~160~~		~~160~~						
26													
27													
28							4.38						
29	1964	5, 7, 6	160		160		160						
30													
31													
32							4.37						

FORM PRESCRIBED BY STATE BOARD OF ACCOUNTS
COUNTY FORM NO. TA 1, 1941.

REAL ESTATE VALUATION AND TRANSFER RECORD
HENDRICKS COUNTY, INDIANA

060-0020-0833-8

WARMOTH, Glen E. & Elsie
R. #1, Box 69
Plainfield, Ind. 46168

PT SW SW 33-15-1E 1.57A

GUILFORD Taxing Unit

5-7-06-02 Key Number

210 3360

5/27/55

YEAR	KEY NUMBER	LAND	BUILDINGS	TOTAL VALUATION	EXEMPTION	NET VALUE	J. P.	TRANSFERS TO	DATE OF INST'NT	DATE OF TRANSFER	KIND OF INST'NT	ALL OR PART
1965	5, 7, 6	210	3,360	3,570		3,570		LAWSON, RONALD L. 2020 W. MAIN STREET, PLAINFIELD, INDIANA 46168	4/15/88	4/15/88	WD	ALL
1966	5, 7 6	210	3,360	3,570		3,570						
1967	5, 7 6	210	3,360	3,570		3,570						
1968	5, 7 6	210	3,360	3,570		3,570						
1969	5, 7 6	1,630	3,970	5,600		5,600						
1970	5, 7 6	1,630	3,970	5,600		5,600						
1971	5, 7 6	1,630	3,970	5,600		5,600						
1972	5, 7 6	1,630	3,970	5,600		5,600						
	5-7-6-2	1,630	3,970	5,600		5,600						

FORM PRESCRIBED BY STATE BOARD OF ACCOUNTS
COUNTY FORM NO. T51, 1961.

REAL ESTATE VALUATION AND TRANSFER RECORD
HENDRICKS COUNTY, INDIANA

WARMOTH, Glen E. & Elsie

PT SW SW 33-15-1E 1.57 A

GUILFORD Taxing Unit

5 - 7 - 06 - 02 Key Number

210 3360
~~160~~ ~~3660~~

	YEAR	KEY NUMBER	LAND	BUILDINGS	TOTAL VALUATION	EXEMPTION	NET VALUE	J. P.	TRANSFERS TO	DATE OF INST'NT	DATE OF TRANSFER	KIND OF INST'NT	ALL OR PART
1	1957	5, 7,	160	3,660	3,820		3,820						
2													
3													
4							92.44						
5	1958	5, 7,	160	3,660	3,820		3,820						
6													
7													
8							96.65						
9	1959	5, 7, 6	160	3,660	3,820		3,820						
10													
11													
12							103.14						
13	1960	5,7,06	160	3,660	3,820		3,820						
14													
15													
16							114.22						
17	1961	5, 7, 6	160	3,660	3,820		3,820						
18													
19													
20							116.51						
21	1962	5, 7, 6	210	3,360	3,570		3,570						
22													
23													
24							102.64						
25	1963	5, 7, 6	210	3,360	3,570		3,570						
26													
27													
28							97.82						
29	1964												
30		5, 7, 6	210	3,360	3,570		3,570						
31													
32							97.46						

FORM PRESCRIBED BY STATE BOARD OF ACCOUNTS
COUNTY FORM NO. TA 1, 1941.

REAL ESTATE VALUATION AND TRANSFER RECORD
HENDRICKS COUNTY, INDIANA

060-0020-0869-7

CLARK, Hugh W. & Margaret A
R. #1, Box 74
Plainfield, Ind. 46168

PT W SW 33-15-1E 0.55A

GUILFORD Taxing Unit

5-7-06-05-01-01 Key Number

60 4660

11/10/62

	Year	Key Number	Land	Buildings	Total Valuation	Exemption	Net Value	J. P.	Transfers To	Date of Inst'nt	Date of Transfer	Kind of Inst'nt	All or Part
1	1965	5, 7, 6	60	4,660	4,720	1,000	3,720						
2													
3													
4						1000							
5	1966	5, 7 6	60	4,660	4,720	1,000	3,720						
6													
7													
8						1000							
9	1967	5, 7 6	60	4,660	4,720	1,000	3,720						
10													
11													
12						1000							
13	1968	5, 7 6	60	4,660	4,720	1,000	3,720						
14													
15													
16						1000							
17	1969	5, 7 6	790	4,790	5,580	1,000	4,580						
18													
19													
20						1000							
21	1970	5, 7 6	790	4,790	5,580	1,000	4,580						
22													
23													
24						1000							
25	1971	5, 7 6	790	4,790	5,580	1,000	4,580						
26													
27													
28						1000							
29	1972					~~1000~~							
30													
31		5, 7 6	790	4,790	5,580	~~1,000~~	4,580						
32						1000							

FORM PRESCRIBED BY STATE BOARD OF ACCOUNTS
COUNTY FORM NO. TA-1971

5-7-6-5- 790 4,790 5,580 1,000 4,580

REAL ESTATE VALUATION AND TRANSFER RECORD
HENDRICKS COUNTY, INDIANA

CLARK, Hugh W. & Margaret A. PT W SW 33-15-1E 0.55A

GUILFORD Taxing Unit

5-7-06-05-01-01 Key Number

60 4660

	YEAR	KEY NUMBER	LAND	BUILDINGS	TOTAL VALUATION	EXEMPTION	NET VALUE	J. P.	TRANSFERS TO	DATE OF INST'NT	DATE OF TRANSFER	KIND OF INST'NT	ALL OR PART
1	1957												
2													
3													
4													
5	1958												
6													
7													
8													
9	1959												
10													
11													
12													
13	1960												
14													
15													
16													
17	1961												
18													
19													
20													
21	1962												
22													
23													
24													
25	1963	5, 7, 6	60	4,660	4,720	1,000	3,720						
26													
27													
28				+4660		1000	101.93						
29	1964												
30		5, 7, 6	60	4,660	4,720	1,000	3,720						
31													
32						1000	101.56						

FORM PRESCRIBED BY STATE BOARD OF ACCOUNTS
COUNTY FORM NO. TA 1, 1941.

REAL ESTATE VALUATION AND TRANSFER RECORD
HENDRICKS COUNTY, INDIANA

McMILLAN, R.J.
R. #1, Box 77
Plainfield, Ind. 46168

PT SW 33-15-1E ~~12.04A~~
~~11.44~~
9.60A

060-00220-0858-S
GUILFORD 1 TAXING UNIT
5-7-06-05 KEY NUMBER

460 4600

YEAR	KEY NUMBER	LAND	BUILDINGS	TOTAL VALUATION	EXEMPTION	NET VALUE	J.P.	TRANSFERS TO	DATE OF INST'NT	DATE OF TRANSFER	KIND OF INST'NT	ALL OR PART
1965	5, 7, 6	460	4,600	5,060		5,060	.30	WARNOTH, GLEN E. & ELSIE M.	7/9/70	7/15/70	WD	Pt.
						2.54A	2.54A	MARCHIANDO, CLARA L. (5-7-06-05-04, ~~5-7-06-02-01-02~~)	9/12/86	9/12/86	EXEC	D PT
1966	5, 7 6	460	4,600	5,060		5,060	~~1.40A~~	~~MARCHIANDO, CLARA L. (5-7-06-05-05)~~	~~3/23/87~~	~~3/24/87~~	~~WD~~	~~PT~~
1967	5, 7 6	460	4,600	5,060		5,060						
1968	5, 7 6	460	4,600	5,060		5,060						
1969	5, 7 6	1,570	5,490	7,060		7,060						
1970	5, 7 6	1,570	5,490	7,060		7,060						
1971	5, 7 6	1,560	5,490	7,050		7,050						
1972	5, 7 6	1,560	5,490	7,050		7,050						
		1,560	5,490	7,050		7,050						

FORM PRESCRIBED BY STATE BOARD OF ACCOUNTS
COUNTY FORM NO. T-1-6-5

REAL ESTATE VALUATION AND TRANSFER RECORD
HENDRICKS COUNTY, INDIANA

McMILLAN, R. J.

PT SW 33-15-1E 12.04 A

GUILFORD Taxing Unit

5 - 7 - 06 - 05 Key Number

460 ~~380~~ 4600 ~~3400~~ ~~5290~~

	YEAR	KEY NUMBER	LAND	BUILDINGS	TOTAL VALUATION	EXEMPTION	NET VALUE	J. P.
1	1957	5, 7,	380	3,400	3,780		3,780	
2								
3								
4							91.48	
5	1958	5, 7,	380	3,400	3,780		3,780	
6								
7								
8							95.63	
9	1959	5, 7, 6	380	3,400	3,780		3,780	
10								
11								
12							102.06	
13	1960	5,7,06	380	3,400	3,780		3,780	
14								
15								
16							113.02	
17	1961	5, 7, 6	380	3,400	3,780		3,780	
18								
19								
20							115.29	
21	1962	5, 7, 6	460	4,600	5,060		5,060	
22								
23								
24							145.48	
25	1963	5, 7, 6	460	4,600	5,060		5,060	
26								
27								
28							138.64	
29	1964	5, 7, 6	460	4,600	5,060		5,060	
30								
31								
32							138.14	

TRANSFERS TO	DATE OF INST'NT	DATE OF TRANSFER	KIND OF INST'NT	ALL OR PART

FORM PRESCRIBED BY STATE BOARD OF ACCOUNTS
COUNTY FORM NO. TA 1, 1941.

REAL ESTATE VALUATION AND TRANSFER RECORD
HENDRICKS COUNTY, INDIANA

NAME CLARK, HUGH WILFORD & MARGARET A. HW

Parcel Number GUILFORD

365 MARTIN ROAD
PLAINFIELD, INDIANA 46168

ADDRESS

PT W½ SW¼ 33-15-1E 0.69A
DESCRIPTION

Key Number 5-7-06-05-01-02

4/15/88 WD (from 5-7-06-05-01)

ASSESS 89

TRANSFERS TO	DATE OF INST'NT	DATE OF TRANSFER	KIND OF INST'NT	ALL OR PART

TRANSFERS TO	DATE OF INST'NT	DATE OF TRANSFER	KIND OF INST'NT	ALL OR PART

REAL ESTATE TRANSFER RECORD
Hendricks County, Indiana

CARLILE, Norman E. & Dawn L.
~~R. #1, Box 75~~ 375 Martin Rd
Plainfield, Ind. 46168

PT W SW 33-15-1E 0.89A

060-0020-0874-1
GUILFORD TAXING UNIT
~~5-7-06-05-02~~ KEY NUMBER

100 3280

10/18/56

	YEAR	KEY NUMBER	LAND	BUILDINGS	TOTAL VALUATION	EXEMPTION	NET VALUE	J. P.	TRANSFERS TO	DATE OF INST'NT	DATE OF TRANSFER	KIND OF INST'NT	ALL OR PART
1	1965	5, 7, 6	100	3,280	3,380	1,000	2,380						
2													
3													
4						1000							
5	1966	5, 7 6	100	3,280	3,380	1,000	2,380						
6													
7													
8						1000							
9	1967	5, 7 6	100	3,280	3,380	1,000	2,380						
10													
11													
12						1000							
13	1968	5, 7 6	100	3,280	3,380	1,000	2,380						
14													
15													
16						1000							
17	1969	5, 7 6	960	3,530	4,490	1,000	3,490						
18													
19													
20						1000							
21	1970	5, 7 6	960	3,530	4,490	1,000	3,490						
22													
23													
24						1000							
25	1971	5,5,77 66	960	3,530	4,490	1,000	3,490						
26													
27													
28						1000							
29	1972					~~1000~~							
30													
31		5, 7 6	960	3,530	4,490	~~1,000~~	3,490						
32		~~5-7-6-5~~	960	3,530	4,490	1000	3,490						

FORM PRESCRIBED BY STATE BOARD OF ACCOUNTS
COUNTY FORM NO. TA 1, 1941.

REAL ESTATE VALUATION AND TRANSFER RECORD
HENDRICKS COUNTY, INDIANA

CARLILE, Norman E. & Dawn L.

PT S SW 33-15-1E .89 A

GUILFORD Taxing Unit

5 - 7- 06-05-02 Key Number

3280
100 ~~2460~~
~~100~~ ~~2890~~

	YEAR	KEY NUMBER	LAND	BUILDINGS	TOTAL VALUATION	EXEMPTION	NET VALUE	J. P.	TRANSFERS TO	DATE OF INST'NT	DATE OF TRANSFER	KIND OF INST'NT	ALL OR PART
1	1957	5, 7,	100	2,890	2,990	1,000	1,990						
2													
3													
4			+90			1000	48.16						
5	1958	5, 7,	100	2,890	2,990	1,000	1,990						
6													
7													
8						1000	50.35						
9	1959	5, 7, 6	100	2,890	2,990	1,000	1,990						
10													
11													
12						1000	53.73						
13	1960	5,7,06	100	2,890	2,990	1,000	1,990						
14													
15													
16						1000	59.50						
17	1961	5, 7, 6	100	2,890	2,990	1,000	1,990						
18													
19													
20						1000	60.69						
21	1962	5, 7, 6	100	2,460	2,560	1,000	1,560						
22													
23													
24						1000	44.85						
25	1963	5, 7, 6	100	3,280	3,380	1,000	2,380						
26													
27				+820									
28						1000	65.21						
29	1964	5, 7, 6	100	3,280	3,380	1,000	2,380						
30													
31													
32						1000	64.97						

FORM PRESCRIBED BY STATE BOARD OF ACCOUNTS
COUNTY FORM NO. TA 1, 1941.

REAL ESTATE VALUATION AND TRANSFER RECORD
HENDRICKS COUNTY, INDIANA

NAME MARCHIANDO, CLARA L.
R R 1 BOX 404
CLAYTON IN 46118

ADDRESS

PT SW¼ 33-15-1E 2.54A) 1.13 A
PT SW¼ 33-15-1E 1.01A) ~~3.55A~~ by deed

DESCRIPTION

Taxing Unit GUILFORD
5-7-06-05-04

Key Number
5-7-06-02-01-02

Parcel Number

9/12/86 EXEC D

assess 87'

TRANSFERS TO	DATE OF INST'NT	DATE OF TRANSFER	KIND OF INST'NT	ALL OR PART
MARCHIANDO, CLARA L.	9/12/86	9/12/86	WD	ALL
MINOR PLAT# 236 (2.317A SEE PG 159)	7/13/87	7/27/87	PLAT	PT

TRANSFERS TO	DATE OF INST'NT	DATE OF TRANSFER	KIND OF INST'NT	ALL OR PART

REAL ESTATE TRANSFER RECORD
Hendricks County, Indiana

~~SMITH, Paul C. & Rose T.~~

PT SW SW 33-15-1E 5.00A

060-0020-0879-4

GUILFORD TAXING UNIT

5-7-07 KEY NUMBER

300 4550

YEAR	KEY NUMBER	LAND	BUILDINGS	TOTAL VALUATION	EXEMPTION	NET VALUE	J. P.	TRANSFERS TO	DATE OF INST'NT	DATE OF TRANSFER	KIND OF INST'NT	ALL OR PART
1965	5, 7, 7	300	4,550	4,850	1,000	3,850		SMITH, Rose T.	6/18/66	6/22/66	AFF	all
								KLUESNER, William F. & Donna R.	10/19/68	10/21/68	WD	ALL
					1000			KLUESNER, DONNA R., AN UNMARRIED ADULT				
1966	5, 7 7	300	4,550	4,850	1,620	3,230		R. #1, Box 97, Plainfield, Ind. 46168	12/13/72	12/15/72	WD	All
								LOVE, FRANK M. & MARILYN R. H&W	4/23/74	4/24/74	WD	ALL
					SE 620			R. 1, Box 97, Plainfield, Ind. 46168				
					1000							
1967	5, 7 7	300	4,550	4,850	2,000	2,850						
					S.E. 1000							
					1000							
1968	5, 7 7	300	4,550	4,850	1,000	3,850						
					1000							
1969	5, 7 7	900	3,780	4,680	1,000	3,680						
					1000							
1970	5, 7 7	900	3,780	4,680	1,000	3,680						
					1000							
1971	5, 7 7	900	3,780	4,680	1,000	3,680						
					1000							
1972												
	5, 7 7	900	3,780	4,680		4,680						
	5, 7 7	900	3,780	4,680	1000 1,000	3,680						

FORM PRESCRIBED BY STATE BOARD OF ACCOUNTS
COUNTY FORM NO. TA 7, 1947.

REAL ESTATE VALUATION AND TRANSFER RECORD
HENDRICKS COUNTY, INDIANA

JORDAN, Willard K. & Elizabeth S.

PT SW SW 33-15-1E 5.00 A

GUILFORD Taxing Unit

5 - 7 - 07 Key Number

300 4550
~~320~~ ~~4360~~

	YEAR	KEY NUMBER	LAND	BUILDINGS	TOTAL VALUATION	EXEMPTION	NET VALUE	J. P.	TRANSFERS TO	DATE OF INST'NT	DATE OF TRANSFER	KIND OF INST'NT	ALL OR PART
1	1957	5, 7,	320	1,360	1,680	840	840		SMITH, Paul C. & Rose T.	5/21/57	5/22/57	WD	all
2													
3													
4						840	20.33						
5	1958	5, 7,	320	1,360	1,680	840	840						
6													
7													
8						840	21.25						
9	1959	5, 7, 7	320	1,360	1,680	840	840						
10													
11													
12						840	22.68						
13	1960	5,7,07	320	1,360	1,680	840	840						
14													
15													
16						840	25.12						
17	1961	5, 7, 7	320	1,360	1,680	840	840						
18													
19													
20						840	25.62						
21	1962	5, 7, 7	300	4,550	4,850	1,000	3,850						
22													
23													
24						1000	110.69						
25	1963	5, 7, 7	300	4,550	4,850	1,000	3,850						
26													
27													
28						1000	105.49						
29	1964												
30		5, 7, 7	300	4,550	4,850	1,000	3,850						
31						1000	105.11						
32													

FORM PRESCRIBED BY STATE BOARD OF ACCOUNTS
COUNTY FORM NO. TA 1, 1941.

REAL ESTATE VALUATION AND TRANSFER RECORD
HENDRICKS COUNTY, INDIANA

PT SW SW 33-15-1E 4.75A
PT NW NW 4-14-1E 10.25A

060-0020-0884-9

GUILFORD Taxing Unit

5-7-07-01 Key Number
16-1-05

700 2120

	YEAR	KEY NUMBER	LAND	BUILDINGS	TOTAL VALUATION	EXEMPTION	NET VALUE	J. P.	TRANSFERS TO	DATE OF INST'NT	DATE OF TRANSFER	KIND OF INST'NT	ALL OR PART
1	1965	5, 7, 7	700	2,120	2,820		2,820		CHERRY, Thomas M.,Sr. & Lois (H&W)	8/27/71	8/30/71	WD	ALL
2													
3													
4									STAGNER, HAROLD W. & DONNA K. H&W	4/19/73	4/23/73	WD	All
5	1966	5, 7 7	700	2,120	2,820		2,820		605 Simmons, Plainfield, Ind. 46168				
6									NEWKIRK, WILLIAM RAY & MARTHA H. H&W	3/22/74	3/25/74	WD	ALL
7									~~R. R. 1, Box 95~~, Plainfield, Indiana 46168				
8									202 W. Main St				
9	1967	5, 7 7	700	2,120	2,820		2,820						
10													
11													
12													
13	1968	5, 7 7	700	2,120	2,820		2,820						
14													
15													
16													
17	1969	5, 7 7	1,250	1,810	3,060		3,060						
18													
19													
20													
21	1970	5, 7 7	1,250	1,810	3,060		3,060						
22													
23													
24													
25	1971	5, 7 7	1,250	1,810	3,060		3,060						
26													
27													
28													
29	1972					~~SE1000~~							
30													
31		5, 7 7	1,250	1,810	3,060	~~1,000~~	2,060						
32			1,250	3,370	4,620	SE1000 2,000 1000	2,620						

FORM PRESCRIBED BY STATE BOARD OF ACCOUNTS
COUNTY FORM NO. 57-1

REAL ESTATE VALUATION AND TRANSFER RECORD
HENDRICKS COUNTY, INDIANA

PETTY, Eutra W. & Guretta L.

GUILFORD — TAXING UNIT

PT SW SW 33-15-1E 4.75 A
pt NW NW 4-14-1E 10.25 A

5 - 7 - 07 - 01 — KEY NUMBER
16 - 1 - 05

700 2120
~~790~~ ~~960~~

	YEAR	KEY NUMBER	LAND	BUILDINGS	TOTAL VALUATION	EXEMPTION	NET VALUE	J. P.	TRANSFERS TO	DATE OF INST'NT	DATE OF TRANSFER	KIND OF INST'NT	ALL OR PART
1	1957	5, 7,	790	960	1,750	870	880						
2													
3													
4						870	21.30						
5	1958	5, 7,	790	960	1,750	870	880						
6													
7													
8						870	22.26						
9	1959	5, 7, 7	790	960	1,750		1,750						
10													
11													
12							47.25						
13	1960	5,7,07	790	960	1,750		1,750						
14													
15													
16							52.32						
17	1961	5, 7, 7	790	960	1,750		1,750						
18													
19													
20							53.37						
21	1962	5, 7, 7	700	2,120	2,820		2,820						
22													
23													
24							81.07						
25	1963	5, 7, 7	700	2,120	2,820		2,820						
26													
27													
28							77.27						
29	1964	5, 7, 7	700	2,120	2,820		2,820						
30													
31													
32							76.99						

FORM PRESCRIBED BY STATE BOARD OF ACCOUNTS
COUNTY FORM NO. TA 1, 1941.

REAL ESTATE VALUATION AND TRANSFER RECORD
HENDRICKS COUNTY, INDIANA

060-0020-0889-1

PT NE SW 33-15-1E 0.157A
Tract 17.

PT NE SW 33-15-1E .314A
TRACTS 15&16

GUILFORD TAXING UNIT
5-8 KEY NUMBER
5-8-11-15

20

	YEAR	KEY NUMBER	LAND	BUILDINGS	TOTAL VALUATION	EXEMPTION	NET VALUE	J. P.	TRANSFERS TO	DATE OF INST'NT	DATE OF TRANSFER	KIND OF INST'NT	ALL OR PART
1	1965	5, 8,	20		20		20		JOHNSON, WILLIAM WESLEY& CLARA BELLE H&W				
2									~~R. #1, U. S. 40,~~ Plainfield, Ind.	7/22/71	7/29/71	AdmD	All
3									~~301~~ 2031 W. MAIN ~~BOX 94~~				
4													
5	1966	5, 8	20		20		20		WILSON, JAMES E. & NORMA JEAN HW	8/18/83	8/22/83	WD	ALL
6									~~P.O. BOX 33,~~ PLAINFIELD, INDIANA 46168				
7									360 Gordon Dr.				
8													
9	1967	5, 8	20		20		20						
10													
11													
12													
13	1968	5, 8	20		20		20						
14													
15													
16													
17	1969	5, 8	310		310		310						
18													
19													
20													
21	1970	5, 8	310		310		310						
22													
23													
24													
25	1971	5, 8	310		310		310						
26													
27													
28													
29	1972												
30													
31		5, 8	310		310		310						
32													

FORM PRESCRIBED BY STATE BOARD OF ACCOUNTS
COUNTY FORM NO. 3-1941.

310 310 310

REAL ESTATE VALUATION AND TRANSFER RECORD
HENDRICKS COUNTY, INDIANA

~~GORDON, Oscar E (crossed off in error)~~

GORDON, Oscar E

.157

PT NE SW 33-15-1E ~~4.089 A~~

GUILFORD Taxing Unit

5 - 8 Key Number

Trans. 5-8-11 Tract 17

20 ~~50~~ ~~4210~~ ~~5250~~ - 1040 in 1957

Transfer to 5-8-09

	YEAR	KEY NUMBER	LAND	BUILDINGS	TOTAL VALUATION	EXEMPTION	NET VALUE	J. P.	TRANSFERS TO	DATE OF INST'NT	DATE OF TRANSFER	KIND OF INST'NT	ALL OR PART
1	1957	5, 8,	50	~~4,210~~	4,260		4,260		GORDON, Oscar E (Life Estate)				
2			50		50		50		POSTLEWAITE, Orane	1/19/57	2/2/57	QCD	pt
3		5-8							MALCOLM, Lowell L. & Gracie E.	2/18/56	5/27/57	WD	all
4							1.21						
5	1958	5, 8,	50		50		50						
6									174/376 #17				
7							1.26						
8													
9	1959	5, 8,	50		50		50						
10													
11							1.35						
12													
13	1960	5,8	50		50		50						
14													
15							1.49						
16													
17	1961	5, 8, 50	50		50		50						
18													
19							1.52						
20													
21	1962	5, 8,	20		20		20						
22													
23							.57						
24													
25	1963	5, 8,	20		20		20						
26													
27							.55						
28													
29	1964	5, 8,	20		20		20						
30													
31							.55						
32													

FORM PRESCRIBED BY STATE BOARD OF ACCOUNTS
COUNTY FORM NO. TA 1, 1941.

REAL ESTATE VALUATION AND TRANSFER RECORD
HENDRICKS COUNTY, INDIANA

Platted A.E.H.

~~BENEDICT, Chester & Evelyn J.~~

PT NE SW 33-15-1E .314A
TRACTS 15 & 16

GUILFORD TAXING UNIT
5-8-11-15 KEY NUMBER

70

YEAR	KEY NUMBER	LAND	BUILDINGS	TOTAL VALUATION	EXEMPTION	NET VALUE	J. P.	TRANSFERS TO	DATE OF INST'NT	DATE OF TRANSFER	KIND OF INST'NT	ALL OR PART
1965	5, 8, 11	70		70		70		JOHNSON, WILLIAM W. & CLARA BELLE H&W R.#1, U. S. 40, Plainfield, Ind.	3/8/72	3/25/72	WD	ALL
1966	5, 8 11	70		70		70						
1967	5, 8 11	70		70		70						
1968	5, 8 11	70		70		70						
1969	5, 8 11	290		290		290						
1970	5, 8 11	290		290		290						
1971	5, 8 11	290		290		290						
1972	5, 8 11	290		290		290						
	5-8-11-15	290		290		290						

Combined with 5-8 Guilford 3-25-77 AB

FORM PRESCRIBED BY STATE BOARD OF ACCOUNTS
COUNTY FORM NO. TA-1, 1941.

REAL ESTATE VALUATION AND TRANSFER RECORD
HENDRICKS COUNTY, INDIANA

_____ Taxing Unit

_____ Key Number

	YEAR	KEY NUMBER	LAND	BUILDINGS	TOTAL VALUATION	EXEMPTION	NET VALUE	J. P.	TRANSFERS TO	DATE OF INST'NT	DATE OF TRANSFER	KIND OF INST'NT	ALL OR PART	
1	1957													1
2														2
3														3
4														4
5	1958													5
6														6
7														7
8														8
9	1959													9
10														10
11														11
12														12
13	1960													13
14														14
15														15
16														16
17	1961													17
18														18
19														19
20														20
21	1962													21
22														22
23														23
24														24
25	1963													25
26														26
27														27
28														28
29	1964													29
30														30
31														31
32														32

FORM PRESCRIBED BY STATE BOARD OF ACCOUNTS
COUNTY FORM NO. TA 1, 1941.

REAL ESTATE VALUATION AND TRANSFER RECORD

HENDRICKS COUNTY, INDIANA

BURGESS GEORGE & ANN

PT NE SW 33-15-1E 2.75A

060-0020-0894-6

GUILFORD Taxing Unit

5-8-01 Key Number

180 220

	YEAR	KEY NUMBER	LAND	BUILDINGS	TOTAL VALUATION	EXEMPTION	NET VALUE	J. P.
1	1965	5, 8, 1	180	220	400		400	
2								
3								
4								
5	1966	5, 8 1	180	220	400		400	
6								
7								
8								
9	1967	5, 8 1	180	220	400		400	
10								
11								
12								
13	1968	5, 8 1	180	220	400		400	
14								
15								
16								
17	1969	5, 8 1	1,670	530	2,200		2,200	
18								
19								
20								
21	1970	3, 8 1	1,670	530	2,200	1,000	1,200	
22								
23						OA 1000		
24								
25	1971	5, 8 1	1,670	530	2,200	1,000	1,200	
26								
27						OA 1000		
28								
29	1972					~~OA 1000~~		
30								
31		5, 8 1	1,670	530	2,200	~~1,000~~	1,200	
32								

TRANSFERS TO	DATE OF INST'NT	DATE OF TRANSFER	KIND OF INST'NT	ALL OR PART
BURGESS GEORGE & ANN R# 1 BOX 39 PLAINFIELD IND 46168	11-25-77	12-16-77	EXEC DEED	ALL
ELLIOTT, JAMES C. & MARGARET H&W	10/3/78	10/3/78	WD	ALL
~~R R 3, Box 41, Plainfield, Indiana 46168~~ 33096 Jamette Rd., Dade City, Fla. 33525				

FORM PRESCRIBED BY STATE BOARD OF ACCOUNTS
COUNTY FORM NO. TA 1, 1941.

5-8-1 1,670 530 2,200 WW 2000 2,000 200

REAL ESTATE VALUATION AND TRANSFER RECORD
HENDRICKS COUNTY, INDIANA

BURGESS, Maria J.

PT NE SW 33-15-1E 2.75 A

GUILFORD Taxing Unit

5 - 8 - 01 Key Number

180 220
~~140~~ ~~380~~

	YEAR	KEY NUMBER	LAND	BUILDINGS	TOTAL VALUATION	EXEMPTION	NET VALUE	J. P.
1	1957	5, 8,	140	380	520		520	
2								
3								
4							12.58	
5	1958	5, 8,	140	380	520		520	
6								
7								
8							13.16	
9	1959	5, 8, 1	140	380	520		520	
10								
11								
12							14.04	
13	1960	5,8,01	140	380	520		520	
14								
15								
16							15.55	
17	1961	5, 8, 1	140	380	520		520	
18								
19								
20							15.86	
21	1962	5, 8, 1	180	220	400		400	
22								
23								
24							11.50	
25	1963	5, 8, 1	180	220	400		400	
26								
27								
28							10.96	
29	1964	5, 8, 1	180	220	400		400	
30								
31								
32							10.92	

	TRANSFERS TO	DATE OF INST'NT	DATE OF TRANSFER	KIND OF INST'NT	ALL OR PART
1					
2					
3					
4					
5					
6					
7					
8					
9					
10					
11					
12					
13					
14					
15					
16					
17					
18					
19					
20					
21					
22					
23					
24					
25					
26					
27					
28					
29					
30					
31					
32					

FORM PRESCRIBED BY STATE BOARD OF ACCOUNTS
COUNTY FORM NO. TA 1, 1941.

~~HOPPER, Gene N. & Norma J.~~

PT E½ SW¼ 33-15-1E 0.15A
Tract 4

060-0020-0904-6

GUILFORD Taxing Unit

5-8-03 Key Number

30 890

	YEAR	KEY NUMBER	LAND	BUILDINGS	TOTAL VALUATION	EXEMPTION	NET VALUE	J. P.	TRANSFERS TO	DATE OF INST'NT	DATE OF TRANSFER	KIND OF INST'NT	ALL OR PART
1	1965	5, 8, 3	30	890	920		920		HOWARD, Peter R. & Juanita C.	12/22/65	12/29/65	WD	ALL
2									5260 Bradbury Ave.,Indpls.,Ind.				
3									HOWARD PETER R. & JUANITA C. H&W	1-31-77	2-22-77	AFF	ALL
4													
5	1966	5, 8 3	30	890	920		920		JOHNSON WILLIAM JR. & BARBARA J. H&W	1-31-77	2-22-77	WD	ALL
6									RR # 1 BOX 44 PLAINFIELD IND 46168				
7													
8													
9	1967	5, 8 3	30	890	920		920						
10													
11													
12													
13	1968	5, 8 3	30	890	920		920						
14													
15													
16													
17	1969	5, 8 3	180	1,440	1,620		1,620						
18													
19													
20													
21	1970	5, 8 3	180	1,440	1,620		1,620						
22													
23													
24													
25	1971	5, 8 3	180	1,440	1,620		1,620						
26													
27													
28													
29	1972												
30													
31		5, 8 3	180	1,440	1,620		1,620						
32		5-8-3	180	1,440	1,620		1,620						

FORM PRESCRIBED BY STATE BOARD OF ACCOUNTS
COUNTY FORM NO. TA 1, 1941.

REAL ESTATE VALUATION AND TRANSFER RECORD
HENDRICKS COUNTY, INDIANA

~~MURPHY, Denny A. & Ina Agnes~~

PT E½ SW¼ 33-15-1E 0.15A

GUILFORD TAXING UNIT

5-8-03 KEY NUMBER

TRACT 4

30 ~~50~~ | 890 ~~830~~ ~~1530~~ | 173/477 - #4

YEAR	KEY NUMBER	LAND	BUILDINGS	TOTAL VALUATION	EXEMPTION	NET VALUE	J. P.	TRANSFERS TO	DATE OF INST'NT	DATE OF TRANSFER	KIND OF INST'NT	ALL OR PART
1957	5, 8,	50		50		50		WHITNEY, Lonnie D & Mary Margaret	1/5/57	1/7/57	WD	all
								Hopper, Gene A. & Norma J.	2/7/58	2/10/58	WD	all
						1.21		HOPPER, Gene A. & Norma J. 78 - #4	6/22/59	7/6/59	QCD	all
1958	5, 8,	50	1,530	1,580		1,580						
			+1530			39.97						
1959	5, 8, 3	50	1,530	1,580		1,580						
						42.66						
1960	5,8,03	50	1,530	1,580		1,580						
						47.24						
1961	5, 8, 3	50	1,530	1,580		1,580						
						48.19						
1962	5, 8, 3	30	830	860		860						
						24.72						
1963	5, 8, 3	30	830	860		860						
						23.56						
1964	5, 8,	30	890	920		920						
			+60			25.12						

FORM PRESCRIBED BY STATE BOARD OF ACCOUNTS
COUNTY FORM NO. TA 1, 1941.

REAL ESTATE VALUATION AND TRANSFER RECORD
HENDRICKS COUNTY, INDIANA

PT E SW 33-15-1E 0.15A
Tract 6

060-0020-0909-9
GUILFORD Taxing Unit
5-8-04 Key Number

30 770

YEAR	KEY NUMBER	LAND	BUILDINGS	TOTAL VALUATION	EXEMPTION	NET VALUE	J. P.	TRANSFERS TO	DATE OF INST'NT	DATE OF TRANSFER	KIND OF INST'NT	ALL OR PART
1965	5, 8, 4	30	770	800		800		HUBER, Donald R. ~~ST. JOHN, Edward C. & Virginia H.~~ ~~R. #1, Box 82, Plainfield, Ind.~~ LIPPINCOTT, DONALD & MARY ~~R R 2 Box 231, Clayton, In 46168~~ 202 Gordon Dr. Plainfield, In 46168	6/25/69 ~~11/10/69~~ 10/21/78	11/3/69 ~~11/10/69~~ 10/30/78	QC D ~~WD~~ WD	All ~~All~~ ALL
1966	5, 8 4	30	770	800		800		Lippincott, Donald & Mary	7/14/80	7/14/80	QCD	ALL
1967	5, 8 4	30	770	800		800		LaROCHE, EDWARD WILLIAMS & DONNA MARIE h&w 303 Gordon Drive, Plainfield, In 46168	8/8/80	8/12/80	WD	ALL
1968	5, 8 4	30	770	800		800		LINCOLN FEDERAL SAVINGS & LOAN ASSOCIATION P. O. BOX 315, PLAINFIELD IN ~~FEDERAL MUTUAL SAVINGS BANK~~ Typed in ERROR ~~1121 E. MAIN ST. P.O. BOX 315, PLAINFIELD, IND. 46168~~	7/20/82 ~~10/11/84~~	7/27/82 ~~10/12/84~~	SHERIFF D CHARTER	ALL ~~ALL~~
1969	5, 8 4	180	800	980		980						
1970	5, 8 4	180	800	980	490 490	490						
1971	5, 8 4	180	800	980	490 490	490						
1972	5, 8 4	180	800	980	~~490~~ 490	490						

FORM PRESCRIBED BY STATE BOARD OF ACCOUNTS
COUNTY FORM NO. 5-8-4

REAL ESTATE VALUATION AND TRANSFER RECORD
HENDRICKS COUNTY, INDIANA

COLE, John D. & Beatrice F.

GUILFORD Taxing Unit

5 - 8 - 04 Key Number

PT E ½ SW ¼ 33-15-1E
~~PT NE SW 35-15-1E~~ 0.15 A

~~30~~ 50 ~~770~~ 1050 TRACT 6

	YEAR	KEY NUMBER	LAND	BUILDINGS	TOTAL VALUATION	EXEMPTION	NET VALUE	J. P.	TRANSFERS TO	DATE OF INST'NT	DATE OF TRANSFER	KIND OF INST'NT	ALL OR PART
1	1957	5, 8,	50		50		50		MCLAUGHLIN, Marvin D. & Barbara L.	6/29/57	7/9/57	WD	all
2									HUBER, Donald R. & Irene	10/11/62	10/30/62	WD	All
3													
4							1.21						
5	1958	5, 8,	50	1,050	1,100		1,100						
6													
7													
8				+1050			27.83						
9	1959	5, 8, 4	50	1,050	1,100		1,100						
10													
11													
12							29.70						
13	1960	5,8,04	50	1,050	1,100		1,100						
14													
15													
16							32.89						
17	1961	5, 8, 4	50	1,050	1,100		1,100						
18													
19													
20							33.55						
21	1962	5, 8, 4	30	770	800		800						
22													
23													
24							23.00						
25	1963	5, 8, 4	30	770	800		800						
26													
27													
28							21.92						
29	1964	5, 8, 4	30	770	800		800						
30													
31													
32							21.84						

FORM PRESCRIBED BY STATE BOARD OF ACCOUNTS
COUNTY FORM NO. TA 1, 1941.

REAL ESTATE VALUATION AND TRANSFER RECORD
HENDRICKS COUNTY, INDIANA

ST JOHN, Edward C. & Virginia H.
R. #1, Box 82, Plainfield, Ind. 46168

PT NE SW 33-15-1E 0.15A
Tract 5

060-0020-0914-3
GUILFORD Taxing Unit
5-8-05 Key Number

30 350

YEAR	KEY NUMBER	LAND	BUILDINGS	TOTAL VALUATION	EXEMPTION	NET VALUE	J. P.	TRANSFERS TO	DATE OF INST'NT	DATE OF TRANSFER	KIND OF INST'NT	ALL OR PART
1965	5, 8, 5	30	350	380		380		RICHARDSON, FRIAN LEE & MARTHA H&W R 2 Box 48 Plainfield In 46168	10/21/78	10/30/78	WD	ALL
								~~LIPPINCOTT DONALD & MARY H&W R 2 Box 231 Clayton In 461~~	~~10/21/78~~	~~10/30/78~~	~~WD~~	~~ALL~~
1966	5, 8 5	30	350	380		380		ST. JOHN, EDWARD C & VIRGINIA H. ~~R R 1 Box 82~~, Plainfield In 46168 209 Gordon Dr	11/10/69	11/10/69	WD	ALL
1967	5, 8 5	30	350	380		380		JOHNSON, WM. JR. & BARBARA JEAN (H&W) 201 Gordon Dr.,Plfd.,IN 46168	10/24/88	11/2/88	WD	ALL
1968	5, 8 5	30	350	380		380						
1969	5, 8 5	180	200	380		380						
1970	5, 8 5	180	200	380		380						
1971	5, 8 5	180	200	380	190	190						
1972	5, 8 5	180	200	380	190 ~~190~~ ~~190~~	190						
	5, 8 5	180	200	380	190	190						

FORM PRESCRIBED BY STATE BOARD OF ACCOUNTS
COUNTY FORM NO. TA 1, 1941.

REAL ESTATE VALUATION AND TRANSFER RECORD
HENDRICKS COUNTY, INDIANA

FLENNER, Fred & Pearl

PT NE SW 33-~~16~~-12 0.15 A

TRACT 5

GUILFORD Taxing Unit

5 - 8 - 05 Key Number

	YEAR	KEY NUMBER	LAND	BUILDINGS	TOTAL VALUATION	EXEMPTION	NET VALUE	J. P.
1	1957	5, 8,	50		50		50	
2								
3								
4							1.21	
5	1958	5, 8,	50		50		50	
6								
7								
8							1.27	
9	1959	5, 8, 5	50		50		50	
10								
11								
12							1.35	
13	1960	5,8,05	50		50		50	
14								
15								
16							1.49	
17	1961	5, 8, 5	50		50		50	
18								
19								
20							1.52	
21	1962	5, 8, 5	30		30		30	
22								
23								
24							.86	
25	1963	5, 8, 5	30		30		30	
26								
27								
28							.82	
29	1964							
30		5, 8, 5	30	350	380		380	
31				+350				
32							10.37	

	TRANSFERS TO	DATE OF INST'NT	DATE OF TRANSFER	KIND OF INST'NT	ALL OR PART
1	ST. JOHN, Edward C. & Virginia H.	11/21/57	12/19/57	WD	ALL
2					
3					
4					
5					
6					
7					
8					
9					
10					
11					
12					
13					
14					
15					
16					
17					
18					
19					
20					
21					
22					
23					
24					
25					
26					
27					
28					
29					
30					
31					
32					

FORM PRESCRIBED BY STATE BOARD OF ACCOUNTS
COUNTY FORM NO. TA 1, 1941.

REAL ESTATE VALUATION AND TRANSFER RECORD
HENDRICKS COUNTY, INDIANA

060-0020-0919-6

~~DAVIS, James & Mary E.~~
~~R. #2, Box 135~~
~~Clayton, Ind. 46118~~

PT NE SW 33-15-1E 0.15A

Tract 11

GUILFORD TAXING UNIT

5-8-06 KEY NUMBER

20 990

YEAR	KEY NUMBER	LAND	BUILDINGS	TOTAL VALUATION	EXEMPTION	NET VALUE	J. P.	TRANSFERS TO	DATE OF INST'NT	DATE OF TRANSFER	KIND OF INST'NT	ALL OR PART
1965	5, 8, 6	20	990	1,010		1,010		~~XXXXSXXXXXXXX~~				
								SALLEY, JOHN B. & FLORA T. H&W	4/15/78	4/21/78	WD	All
								~~R. R. 3, Box 50, Plainfield, In 46168~~				
1966	5, 8 6	20	990	1,010		1,010		REED, HAROLD E & DEE ANN H&W	8/22/81	8/28/81	Guard/Deed	ALL
								~~341 Gordon Lane, Plainfield, In 46168~~				
								BARBARA WILLIAMS, AS TENANTS IN COMMON				
								341 GORDON LANE, PLAINFIELD, IND. 46168				
1967	5, 8 6	20	990	1,010		1,010						
1968	5, 8 6	20	990	1,010		1,010						
1969	5, 8 6	180	2,210	2,390		2,390						
1970	5, 8 6	180	2,210	2,390		2,390						
1971	5, 8 6	180	2,210	2,390		2,390						
1972	5, 8 6	180	2,210	2,390		2,390						
	5-8-6	180	2,210	2,390		2,390						

FORM PRESCRIBED BY STATE BOARD OF ACCOUNTS
COUNTY FORM NO. 1-1, 1941

REAL ESTATE VALUATION AND TRANSFER RECORD
HENDRICKS COUNTY, INDIANA

DAVIS, James & Mary E.

PT NE SW 33-15-1E 0.15 A
Tract 11

GUILFORD Taxing Unit
5 - 8 - 06 Key Number

20 ~~50~~ 990 ~~1390~~

	YEAR	KEY NUMBER	LAND	BUILDINGS	TOTAL VALUATION	EXEMPTION	NET VALUE	J. P.	TRANSFERS TO	DATE OF INST'NT	DATE OF TRANSFER	KIND OF INST'NT	ALL OR PART
1	1957	5, 8,	50		50		50						
2													
3													
4							1.21						
5	1958	5, 8,	50		50		50						
6													
7													
8							1.26						
9	1959	5, 8, 6	50		50		50						
10													
11													
12							1.35						
13	1960	5,8,06	50	1,390	1,440		1,440						
14													
15				+1390									
16							43.06						
17	1961	5, 8, 6	50	1,390	1,440		1,440						
18													
19													
20							43.92						
21	1962	5, 8, 6	20	990	1,010		1,010						
22													
23													
24							29.04						
25	1963	5, 8, 6	20	990	1,010		1,010						
26													
27													
28							27.67						
29	1964	5, 8, 6	20	990	1,010		1,010						
30													
31													
32							27.57						

FORM PRESCRIBED BY STATE BOARD OF ACCOUNTS
COUNTY FORM NO. TA 1, 1941.

REAL ESTATE VALUATION AND TRANSFER RECORD
HENDRICKS COUNTY, INDIANA

~~PLAINFIELD SAVINGS & LOAN~~

PT E SW 33-15-1E 0.15A
Tract 7

060-0020-0924-0
GUILFORD Taxing Unit
5-8-07 Key Number

20 1030

	Year	Key Number	Land	Buildings	Total Valuation	Exemption	Net Value	J. P.	Transfers To	Date of Inst'nt	Date of Transfer	Kind of Inst'nt	All or Part
1	1965	5, 8, 7	20	1,030	1,050		1,050		BROWN, David H. & Donna D. (H&W) R. #1, Box 47, Plainfield, Ind.	11/9/71	11/15/71	CorpWD	ALL
5	1966	5, 8 7	20	1,030	1,050		1,050						
9	1967	5, 8 7	20	1,030	1,050		1,050						
13	1968	5, 8 7	20	1,030	1,050		1,050						
17	1969	5, 8 7	180	1,670	1,850		1,850						
21	1970	5, 8 7	180	1,670	1,850		1,850						
25	1971	5, 8 7	180	1,670	1,850		1,850						
29	1972					~~920~~							
31		5, 8 7	180	2,620	2,800	~~920~~	1,880						
			180	2,620	2,800	1000 1,000	1,800						

FORM PRESCRIBED BY STATE BOARD OF ACCOUNTS
COUNTY FORM NO. 5-6-1947

REAL ESTATE VALUATION AND TRANSFER RECORD
HENDRICKS COUNTY, INDIANA

~~ROBERTSON, Harry E. Jr., & Mary J.~~

PT E SW 33-15-1E 0.15 A

GUILFORD Taxing Unit

5 - 8 - 07 Key Number

TRACT 7

~~50~~ 20 1030

	YEAR	KEY NUMBER	LAND	BUILDINGS	TOTAL VALUATION	EXEMPTION	NET VALUE	J. P.
1	1957		50		50		50	
2								
3								
4							1.21	
5	1958	5, 8,	50		50		50	
6								
7								
8							1.27	
9	1959	5, 8, 7	50		50		50	
10								
11								
12							1.35	
13	1960	5,8,07	50		50		50	
14								
15								
16							1.49	
17	1961	5, 8, 7	50		50		50	
18								
19								
20							1.52	
21	1962	5, 8, 7	20	1,030	1,050		1,050	
22								
23								
24							30.19	
25	1963	5, 8, 7	20	1,030	1,050		1,050	
26								
27								
28							28.77	
29	1964	5, 8, 7	20	1,030	1,050		1,050	
30								
31								
32							28.67	

	TRANSFERS TO	DATE OF INST'NT	DATE OF TRANSFER	KIND OF INST'NT	ALL OR PART
1	PLAINFIELD SAVINGS & LOAN Association	10/5/62	10/9/62	WD	All
2					
3					
4					
5					
6					
7					
8					
9					
10					
11					
12					
13					
14					
15					
16					
17					
18					
19					
20					
21					
22					
23					
24					
25					
26					
27					
28					
29					
30					
31					
32					

FORM PRESCRIBED BY STATE BOARD OF ACCOUNTS
COUNTY FORM NO. TA 1, 1941.

060-0020-0929-3

FARMER, ~~Robert L.~~ & Juanita
~~R. #2, Box 199~~
~~Clayton, Ind. 46118~~
300 Gordon Dr.
Plainfield IN 46168

PT NE SW 33 -15-1E 0.157A
Tract 23

GUILFORD Taxing Unit
5-8-08 Key Number

30 1370

YEAR	KEY NUMBER	LAND	BUILDINGS	TOTAL VALUATION	EXEMPTION	NET VALUE	J. P.	TRANSFERS TO	DATE OF INST'NT	DATE OF TRANSFER	KIND OF INST'NT	ALL OR PART
1965	5, 8, 8	30	1,370	1,400	700	700		FARMER, JUANITA R.R.#2, BOX 254, CLAYTON, INDIANA	9/26/83 46118	10/3/83	SURV AFF	ALL
					700							
1966	5, 8 8	30	1,370	1,400	700	700						
					700							
1967	5, 8 8	30	1,370	1,400		1,400						
1968	5, 8 8	30	1,370	1,400		1,400						
1969	5, 8 8	190	2,250	2,440		2,440						
1970	5, 8 8	190	2,250	2,440		2,440						
1971	5, 8 8	190	2,250	2,440		2,440						
1972	5, 8 8	190	2,250	2,440		2,440						
		190	2,250	2,440		2,440						

FORM PRESCRIBED BY STATE BOARD OF ACCOUNTS
COUNTY FORM NO. 5-1-08 =

REAL ESTATE VALUATION AND TRANSFER RECORD
HENDRICKS COUNTY, INDIANA

~~HUDSON, Edward Allen & Mary Lou~~

PT NE SW 33-15-1E 0.157 A

GUILFORD Taxing Unit

5 - 8 - 08 Key Number

TRACT 23

30 1370
~~50~~ ~~1430~~

	YEAR	KEY NUMBER	LAND	BUILDINGS	TOTAL VALUATION	EXEMPTION	NET VALUE	J. P.
1	1957	5, 8,	50		50	20	30	
2								
3								
4						20	.73	
5	1958	5, 8,	50	1,430	1,480		1,480	
6								
7				+1430				
8							37.44	
9	1959	5, 8, 8	50	1,430	1,480		1,480	
10								
11								
12							39.96	
13	1960	5,8,08	50	1,430	1,480		1,480	
14								
15								
16							44.25	
17	1961	5, 8, 8	50	1,430	1,480		1,480	
18								
19								
20							45.14	
21	1962	5, 8, 8	30	1,370	1,400		1,400	
22								
23								
24							40.25	
25	1963	5, 8, 8	30	1,370	1,400	700	700	
26								
27								
28						700	19.18	
29	1964	5, 8, 8	30	1,370	1,400	700	700	
30								
31								
32						700	19.11	

TRANSFERS TO	DATE OF INST'NT	DATE OF TRANSFER	KIND OF INST'NT	ALL OR PART
FARMER, Robert L. & Juanita	2/19/63	2/26/63	WD	All

FORM PRESCRIBED BY STATE BOARD OF ACCOUNTS
COUNTY FORM NO. TA 1, 1941.

REAL ESTATE VALUATION AND TRANSFER RECORD
HENDRICKS COUNTY, INDIANA

~~WARRUM, William F.~~

PT ~~SW~~ NE SW 33-15-1E 0.157A

TRACT # 25

060-0020-0899.9

GUILFORD TAXING UNIT

5-8-02 KEY NUMBER

30 690

YEAR	KEY NUMBER	LAND	BUILDINGS	TOTAL VALUATION	EXEMPTION	NET VALUE	J. P.	TRANSFERS TO	DATE OF INST'NT	DATE OF TRANSFER	KIND OF INST'NT	ALL OR PART
1965	5, 8, 2	30	690	720		720		RAILROADMEN'S FEDERAL SAVINGS AND LOAN ASSOC. OF INDIANAPOLIS	9/11/65	9/23/65	SH D	ALL
								MORGAN, Manuel P. Sr. & Grace T.	9/11/68	10/25/68	WD	ALL
1966	5, 8 2	30	690	720		720		~~HUMPHREY, Roger D. & Jennifer L.~~ R. #1, Box 59, Plainfield, Ind.	~~12/3/69~~	~~12/5/69~~	~~WD~~	~~ALL~~
								Jennifer L. Humphrey R? #1, Box 59, Plainfield, Ind. 46168	8-16-78	8-23-78	QCD	ALL
1967	5, 8 2	30	690	720		720		LIPPENCOTT, DONALD & MARY H&W ~~R R 1 Box 59,~~ Plainfield In 46168 ~~202 Gordon Dr~~ 4955 S. East 148th Place, Summerfield, Fla. 32691	4/28/79	5/3/79	WD	ALL
1968	5, 8 2	30	690	720		720						
1969	5, 8 2	190	1,260	1,450	930	520						
					SE 930							
1970	5, 8 2	190	1,260	1,450	720	730						
					720							
1971	5, 8 2	190	1,260	1,450	720	730						
					720 ~~720~~							
1972	5, 8 2	190	1,260	1,450	~~720~~	730						
	5-8-2	190	1,260	1,450	720 720	730						

FORM PRESCRIBED BY STATE BOARD OF ACCOUNTS
COUNTY FORM NO. TA-1, 1941

REAL ESTATE VALUATION AND TRANSFER RECORD
HENDRICKS COUNTY, INDIANA

MELVIN, Leonard W. & Grace M.

PT NE SW 33-15-1E 0.157 A

TRACT 25

GUILFORD Taxing Unit

5 - 8 - 02 Key Number

~~30~~ ~~50~~ ~~690~~ ~~1000~~

	YEAR	KEY NUMBER	LAND	BUILDINGS	TOTAL VALUATION	EXEMPTION	NET VALUE	J. P.	TRANSFERS TO	DATE OF INST'NT	DATE OF TRANSFER	KIND OF INST'NT	ALL OR PART
1	1957	5, 8,	50		50		50		WARRUM, William H. & Sandra Jo	11/11/63	1/15/63	WD	All
2									WARRUM, William H.	9/27/63	9/30/63	Qt D	All
3													
4							1.21						
5	1958	5, 8,	50	1,000	1,050	520	530						
6													
7				+1000		520	13.41						
8													
9	1959	5, 8, 2	50	1,000	1,050	520	530						
10													
11						520	14.31						
12													
13	1960	5,8,02	50	1,000	1,050	520	530						
14													
15						520	15.85						
16													
17	1961	5, 8, 2	50	1,000	1,050	520	530						
18													
19						520	16.16						
20													
21	1962	5, 8, 2	30	690	720	360	360						
22													
23						360	10.35						
24													
25	1963	5, 8, 2	30	690	720	360	360						
26													
27						360	9.86						
28													
29	1964												
30		5, 8, 2											
31			30	690	720		720						
32							19.46						

FORM PRESCRIBED BY STATE BOARD OF ACCOUNTS
COUNTY FORM NO. TA 1, 1941.

REAL ESTATE VALUATION AND TRANSFER RECORD
HENDRICKS COUNTY, INDIANA

~~[illegible]~~

PT E½ SW ¼ 33-15-1E 0).15A

Tract 14

060-0020-0934-8

GUILFORD TAXING UNIT

5-8-09 KEY NUMBER

+190 in '69

+180 in '68 } +560
and ch 380 in '68

30 1060 ~~500~~

YEAR	KEY NUMBER	LAND	BUILDINGS	TOTAL VALUATION	EXEMPTION	NET VALUE	J. P.	TRANSFERS TO	DATE OF INST'NT	DATE OF TRANSFER	KIND OF INST'NT	ALL OR PART
1965	5, 8, 9	30	500	530	530 SE530			SALLEY, John B.& Flora T. R. #1, Box 50, Plainfield, Ind.	4/18/66	4/18/66	WD	all
								DAYHUFF, RICHARD W ~~15 Elm Drive~~, Plainfield In 46168 361 Gordon Dr.	9/22/81	11/6/81	Guard/Deed	ALL
1966	5, 8 9	30	500	530	530 SE530							
1967	5, 8 9	30	500	530		530						
1968	5, 8 9	30	1,060 +560	1,090		1,090						
1969	5, 8 9	180	830	1,010		1,010						
1970	5, 8 9	180	830	1,010	1,000 OA1000	10						
1971	5, 8 9	180	830	1,010	1,000 SE1000 ~~SE1000~~	10						
1972	5, 8 9	180	830	1,010	~~1,000~~ SE1000	10						
	5-8-9	180	830	1,010	1,000	10						

FORM PRESCRIBED BY STATE BOARD OF ACCOUNTS
COUNTY FORM NO. TA-1-1-1

REAL ESTATE VALUATION AND TRANSFER RECORD
HENDRICKS COUNTY, INDIANA

JEFFERIES, Walter & Esther

PT E½ SW¼ 33-15-1E 0.15 A

GUILFORD Taxing Unit

5 - 8 - 09 Key Number

TRACT 14

30 ~~50~~ 500 ~~1040~~ 57 Transferred from 5-8

	YEAR	KEY NUMBER	LAND	BUILDINGS	TOTAL VALUATION	EXEMPTION	NET VALUE	J. P.
1	1957	5, 8,	50	1,040	1,090	1,090		
2								
3								
4						1090 SE		
5	1958	5, 8,	50	1,040	1,090	1,090		
6								
7								
8						1090 SE		
9	1959	5, 8, 9	50	1,040	1,090	1,090		
10								
11								
12						SE 1090		
13	1960	5,8,09	50	1,040	1,090	1,090		
14								
15								
16						1. E. 1090		
17	1961	5, 8, 9	50	1,040	1,090	1,090		
18								
19								
20						SE 1090		
21	1962	5, 8, 9	30	500	530	530		
22								
23								
24						SE 530		
25	1963	5, 8, 9	30	500	530	530		
26								
27								
28						SE 530		
29	1964							
30		5, 8, 9	30	500	530	530		
31						SE 530		
32								

	TRANSFERS TO	DATE OF INST'NT	DATE OF TRANSFER	KIND OF INST'NT	ALL OR PART
1					
2					
3					
4					
5					
6					
7					
8					
9					
10					
11					
12					
13					
14					
15					
16					
17					
18					
19					
20					
21					
22					
23					
24					
25					
26					
27					
28					
29					
30					
31					
32					

FORM PRESCRIBED BY STATE BOARD OF ACCOUNTS
COUNTY FORM NO. TA 1, 1941.

~~[illegible]~~ PT NE SW 33-15-1E 0.157A

060-0020-0939-0

GUILFORD Taxing Unit

5-8-10 Key Number

90 30 460

	Year	Key Number	Land	Buildings	Total Valuation	Exemption	Net Value	J. P.
1	1965	5, 8, 10	30	460	490		490	
2								
3								
4								
5	1966	5, 8 10	30	460	490		490	
6								
7								
8								
9	1967	5, 8 10	30	460	490		490	
10								
11								
12								
13	1968	5, 8 10	30	460	490		490	
14								
15								
16								
17	1969	5, 8 10	190	770	960	480	480	
18								
19								
20						480		
21	1970	5, 8 10	190	770	960		960	
22								
23								
24								
25	1971	5, 8 10	190	770	960		960	
26								
27								
28								
29	1972							
30								
31		5, 8 10	190	770	960		960	
32								

Transfers To	Date of Inst'nt	Date of Transfer	Kind of Inst'nt	All or Part
FLORY, Margaret A. - 340 Harrison St. ~~R. #1, Box 51~~, Plainfield, Ind.	7/14/67	7/14/67	AFF	ALL
SMITH, DONALD LEE, JR., STACY J. SMITH & DAVID D. SMITH AS JOINT TENANTS W/RTS OF SURV.	5/13/83	5/13/83	WD	ALL
19 N. MILL, PLAINFIELD IN 46168				

FORM PRESCRIBED BY STATE BOARD OF ACCOUNTS
COUNTY FORM NO. 5-8-10

5-8-10 190 770 960 960

REAL ESTATE VALUATION AND TRANSFER RECORD
HENDRICKS COUNTY, INDIANA

CORNTHWAITE, Margaret A.

PT NE SW 33-15-1E 0.157 A

TRACT #18

GUILFORD Taxing Unit

5 - 8 - 10 Key Number

30 460
~~50~~ ~~470~~

	YEAR	KEY NUMBER	LAND	BUILDINGS	TOTAL VALUATION	EXEMPTION	NET VALUE	J. P.
1	1957	5, 8,	50		50		50	
2								
3								
4							1.21	
5	1958	5, 8,	50	770	820		820	
6								
7								
8				+770			20.75	
9	1959	5, 80, 10	50	770	820		820	
10								
11								
12							22.14	
13	1960	5,8,10	50	770	820		820	
14								
15								
16							24.52	
17	1961	5, 8, 10	50	770	820		820	
18								
19								
20							25.01	
21	1962	5, 8, 10	30	460	490		490	
22								
23								
24							14.09	
25	1963	5, 8, 10	30	460	490		490	
26								
27								
28							13.43	
29	1964	5, 8, 10	30	460	490		490	
30								
31								
32							13.38	

TRANSFERS TO	DATE OF INST'NT	DATE OF TRANSFER	KIND OF INST'NT	ALL OR PART
PARKER, Mildred Janet	12/24/57	1/9/58	WD	ALL
CORNTHWAITE, Margaret A.	1/10/59	1/24/59	WD	ALL
CORNTHWAITE, Margaret A.	3/20/59	3/30/59	QTC	PT

177/553

FORM PRESCRIBED BY STATE BOARD OF ACCOUNTS
COUNTY FORM NO. TA 1, 1941.

REAL ESTATE VALUATION AND TRANSFER RECORD
HENDRICKS COUNTY, INDIANA

060-0020-0944-5

GUILFORD Taxing Unit

5-8-11 Key Number

PT NE SW 33-15-1E 1.130A

Tracts ~~25~~,26

230 ~~2710~~ 2940

Aud. Chg. 230 in '68

YEAR	KEY NUMBER	LAND	BUILDINGS	TOTAL VALUATION	EXEMPTION	NET VALUE	J. P.
1965	5, 80, 11	230	2,710	2,940		2,940	
1966	5, 8 11	230	2,710	2,940		2,940	
1967	5, 8 11	230	2,710	2,940		2,940	
1968	5, 8 11	230	2,940 +230	3,170		3,170	
1969	5, 8 11	550	4,700	5,250		5,250	
1970	5, 8 11	550	4,700	5,250		5,250	
1971	5, 8 11	550	4,700	5,250		5,250	
1972	5, 8 11	550	4,700	5,250		5,250	
	5-8-11	550	4,700	5,250		5,250	

TRANSFERS TO	DATE OF INST'NT	DATE OF TRANSFER	KIND OF INST'NT	ALL OR PART
SPRAGUE, ADRAIN G. & CORINE H&W R. #1, Box 60, Plainfield, Ind.	4/22/72	5/11/72	WD	ALL
SPRAGUE, ADRIAN G.	7/6/87	7/8/87	AFF	ALL
GOSNELL, HERBERT JR.	7/6/87	7/8/87	WD	ALL
144 GORDON DRIVE, PLAINFIELD, INDIANA 46168				
BRYANT, WILLIAM S. & KAREN SUE HW 144 GORDON DRIVE, PLAINFIELD, IND. 46168	12/30/88	1/6/89	WD	ALL

FORM PRESCRIBED BY STATE BOARD OF ACCOUNTS
COUNTY FORM NO. 58-1971

REAL ESTATE VALUATION AND TRANSFER RECORD
HENDRICKS COUNTY, INDIANA

POSTLEWAITE, Orane
GORDON, Oscar E (Life Estate)

PT NE SW 33-15-1E ~~3.932~~ ~~2.729~~ 2 thru 16 + 18 thru 24 ~~2.379~~ ~~2.379~~ 2.242

GUILFORD Taxing Unit

5-8-11 Key Number

480 3060
~~1090~~ ~~4210~~

	YEAR	KEY NUMBER	LAND	BUILDINGS	TOTAL VALUATION	EXEMPTION	NET VALUE	J. P.	TRANSFERS TO	DATE OF INST'NT	DATE OF TRANSFER	KIND OF INST'NT	ALL OR PART
1	1957	5, 8,	740		740		740		BARTHOLOMEW, Jay H & Alma A	4/25/57	4/27/57	WD	pt
2													
3		8-11	590	3060	3650		3650	.157	KEEFER, Roydie Lyle & Helen Louise	12/29/54	7/8/57	WD	pt
4		5-8-11	540	3060	3600		3600	.15	EATON, Roy M. & Virginia M.	1/5/57	7/13/57	WD	Part
5	1958	~~5, 8,~~ 5-8-11	530	3060	3590		3590	.15	EATON, Roy M. & Virginia M.	6/20/55	7/13/57	WD	PART
6								.428	PRYOR, Chester & Olive	6/24/57	8/1/57	WD	PT
7								.157	JOHNSON, Charles A.	4/22/57	11/2/57	WD	PT
8							88.33	.30	SALLEY, John B. & Flora T.	10/26/57	11/2/57	WD	PT
9	1959		480	3,060	3,540		3,540	.15	ROBERTSON, Harry E. & Mary G.	12/21/57	12/21/57	WD	PT
10								.18	BURRIS, Lela May	12/29/55	1/8/58	WD	PT
11		5, 8,						.157	JOHNSON, Charles A	3/8/58	3/8/58	WD	Pt
12							89.56						
13	1960												
14													
15													
16													
17	1961												
18													
19													
20													
21	1962												
22													
23													
24													
25	1963												
26													
27													
28													
29	1964												
30													
31													
32													

FORM PRESCRIBED BY STATE BOARD OF ACCOUNTS
COUNTY FORM NO. TA 1, 1941.

REAL ESTATE VALUATION AND TRANSFER RECORD
HENDRICKS COUNTY, INDIANA

Platted A.E.H.

POSTLEWAITE, Orane
GORDON, Oscar E. (Life Estate)

PT NE SW 33-15-1E 2.242 ~~1.928~~ 1.771 + .621 ~~+.65A~~ ~~1.444A~~ 1.130

Tracts 15, 16, ~~17~~ 26

GUILFORD Taxing Unit
5-8-11 Key Number

~~230~~ ~~300~~ ~~380~~ ~~480~~ 2710 ~~3060~~

YEAR	KEY NUMBER	LAND	BUILDINGS	TOTAL VALUATION	EXEMPTION	NET VALUE	J. P.
1957							.157 .157 .157 .15
1958	5-8-11	480	3060	3540		3540	.314
	5-8-11	380	3060	3440		3440	
						89.56	
1959	5, 8, 11	330	3,060	3,390		3,390	
						91.53	
1960	5,8,11	330	3,060	3,390		3,390	
						101.36	
1961	5, 8, 11	330	3,060	3,390		3,390	
						103.39	
1962	5, 8, 11	300	2,710	3,010		3,010	
						86.54	
1963	5, 8, 11	300	2,710	3,010		3,010	
						82.47	
1964	5, 8, 11	300	2,710	3,010		3,010	
						82.17	

TRANSFERS TO	DATE OF INST'NT	DATE OF TRANSFER	KIND OF INST'NT	ALL OR PART
FARMER, James Alfred & Martha Matilda	12/5/58	12/10/58	WD	PT
CORNTHWAITE, Margaret A.	See 5-8-10			
GORDON, Oscar E. (Life Estate) IN ERROR	3/20/59	3/30/59	QTC	PT
HOPPER, Gene A. & Norma J.	6/29/59	7/6/59	QCD	PT
BENEDICT, Chester & Evelyn J. Tracts 15 & 16	11/23/64	12/4/64	WD	PT

FORM PRESCRIBED BY STATE BOARD OF ACCOUNTS
COUNTY FORM NO. TA 1, 1941.

179 - 187.8
177 - 55

REAL ESTATE VALUATION AND TRANSFER RECORD
HENDRICKS COUNTY, INDIANA

_____ TAXING UNIT

_____ KEY NUMBER

	YEAR	KEY NUMBER	LAND	BUILDINGS	TOTAL VALUATION	EXEMPTION	NET VALUE	J. P.	TRANSFERS TO	DATE OF INST'NT	DATE OF TRANSFER	KIND OF INST'NT	ALL OR PART
1	1965												
2													
3													
4													
5	1966												
6													
7													
8													
9	1967												
10													
11													
12													
13	1968												
14													
15													
16													
17	1969												
18													
19													
20													
21	1970												
22													
23													
24													
25	1971												
26													
27													
28													
29	1972												
30													
31													
32													

FORM PRESCRIBED BY STATE BOARD OF ACCOUNTS
COUNTY FORM NO. TA 1, 1941.

REAL ESTATE VALUATION AND TRANSFER RECORD

HENDRICKS COUNTY, INDIANA

060-0020-0947-8

BARTHOLOMEW, Jay H. & M.

PT E SW 33-15-1E 0.318A

Tract 1 Gordon's Add.

GUILFORD Taxing Unit

5-8-11-01 Key Number

50 740

	YEAR	KEY NUMBER	LAND	BUILDINGS	TOTAL VALUATION	EXEMPTION	NET VALUE	J. P.	TRANSFERS TO	DATE OF INST'NT	DATE OF TRANSFER	KIND OF INST'NT	ALL OR PART
1	1965	5, 8, 11	50	740	790		790		BARTHOLOMEW, Jay H.	8/1/68	8/1/68	AFF	ALL
2									GOSNELL,,Ethel Mabrey wife of				
3									GOSNELL, Herbert J.	8/1/68	8/1/68	WD	ALL
4													
5	1966	5, 8 11	50	740	790		790		GOSNELL, Ethel Mabrey, an unmarried adult	3/20/69	3/21/69	QCD	ALL
6													
7									RAY, Justin & Virginia , an undivided				
8									one-half; & RAY, Jordan & Nettie an				
9	1967	5, 8 11	50	740	790		790		undivided one-half	7/1/69	7/1/69	WD	ALL
10									R. #1, Box 43, Plainfield, Ind.				
11									RAY JUSTIN & VIRGINIA LOIS H&W	3-17-77	3-23-77	WD	ALL
12									RR# 1 BOX 43 PLAINFIELD IND. 46168				
13	1968	5, 8 11	50	740	790		790						
14													
15													
16													
17	1969	5, 8 11	490	1,190	1,680		1,680						
18													
19													
20													
21	1970	5, 8 11	490	1,190	1,680		1,680						
22													
23													
24													
25	1971	5, 8 11	490	1,190	1,680		1,680						
26													
27													
28													
29	1972												
30													
31		5, 8 11	490	1,190	1,680		1,680						
32													

FORM PRESCRIBED BY STATE BOARD OF ACCOUNTS
COUNTY FORM NO. 5-8-11-1

5-8-11-1 490 1,190 1,680 1,680

REAL ESTATE VALUATION AND TRANSFER RECORD
HENDRICKS COUNTY, INDIANA

BARTHOLONEW, Jay H. & Alma A.

PT E SW 33-15-1E 0.318A

Tract 1

Gordons Add

060-0020-0949-8

Guilford TAXING UNIT

5-8-11-01 KEY NUMBER

50 740

~~100~~ ~~990~~

	YEAR	KEY NUMBER	LAND	BUILDINGS	TOTAL VALUATION	EXEMPTION	NET VALUE	J. P.	TRANSFERS TO	DATE OF INST'NT	DATE OF TRANSFER	KIND OF INST'NT	ALL OR PART
1	1957	5, 8,	100		100		100						
2													
3													
4							2.42						
5	1958	5, 8,	100		100		100						
6													
7													
8							2.53						
9	1959	5, 8, 11	100		100		100						
10													
11													
12							2.70						
13	1960	5,8,11	100		100		100						
14													
15													
16							2.99						
17	1961	5, 8, 11	100	970	1,070		1,070						
18													
19				+970									
20							32.63						
21	1962	5, 8, 11	50	740	790		790						
22													
23													
24							22.71						
25	1963	5, 8, 11	50	740	790		790						
26													
27													
28							21.65						
29	1964	5, 8, 11	50	740	790		790						
30													
31													
32							21.57						

FORM PRESCRIBED BY STATE BOARD OF ACCOUNTS
COUNTY FORM NO. TA 1, 1941.

Platted-A.E.H.

174/289-90

REAL ESTATE VALUATION AND TRANSFER RECORD
HENDRICKS COUNTY, INDIANA

KEEFER, Roydie Lyle & Helen Louise
R. #1, Box 58
Plainfield, Ind. 46168

PT NE SW 33-15-1E 0.157A
Tract 24

060-0020-0954-2
GUILFORD Taxing Unit
5-8-11-02 Key Number

20 1440

7/8/57

	YEAR	KEY NUMBER	LAND	BUILDINGS	TOTAL VALUATION	EXEMPTION	NET VALUE	J. P.	TRANSFERS TO	DATE OF INST'NT	DATE OF TRANSFER	KIND OF INST'NT	ALL OR PART
1	1965	5, 8, 11	20	1,440	1,460	730	730						
2													
3													
4						730							
5	1966	5, 8 11	20	1,440	1,460	730	730						
6													
7													
8						730							
9	1967	5, 8 11	20	1,440	1,460	730	730						
10													
11													
12						730							
13	1968	5, 8 11	20	1,440	1,460	730	730						
14													
15													
16						730							
17	1969	5, 8 11	190	2,080	2,270	1,000	1,270						
18													
19													
20						1000							
21	1970	5, 8 11	190	2,080	2,270	1,000	1,270						
22													
23													
24						1000							
25	1971	5, 8 11	190	2,080	2,270	1,000	1,270						
26													
27													
28						1000							
29	1972					~~1000~~							
30													
31		5, 8 11	190	2,080	2,270	~~1,000~~	1,270						
32						1000							

FORM PRESCRIBED BY STATE BOARD OF ACCOUNTS
COUNTY FORM NO. TA 1, 1941.

5-8-11-2 190 2,080 2,270 1,000 1,270

REAL ESTATE VALUATION AND TRANSFER RECORD
HENDRICKS COUNTY, INDIANA

KEEFER, ROYDIE LYLE & HELEN LOUISE

PT NE SW 33-15-1E 0.157A

TRACT 24

GUILFORD TAXING UNIT

5 - 8 - 11 - 02 KEY NUMBER

Sub at

~~80~~ 20 1440

	YEAR	KEY NUMBER	LAND	BUILDINGS	TOTAL VALUATION	EXEMPTION	NET VALUE	J. P.	TRANSFERS TO	DATE OF INST'NT	DATE OF TRANSFER	KIND OF INST'NT	ALL OR PART
1	1957	5, 8,	50		50		50						
2													
3													
4							1.21						
5	1958	5, 8,	50		50		50						
6													
7													
8							1.27						
9	1959	5, 8, 11	50		50		50						
10													
11													
12							1.35						
13	1960	5,8,11	50		50		50						
14													
15													
16							1.50						
17	1961	5, 8, 11	50		50		50						
18													
19													
20							1.52						
21	1962	5, 8, 11	20	1,440	1,460	730	730						
22													
23													
24						730	20.99						
25	1963	5, 8, 11	20	1,440	1,460	730	730						
26													
27													
28						730	20.00						
29	1964	5, 8, 11	20	1,440	1,460	730	730						
30													
31													
32						730	19.93						

FORM PRESCRIBED BY STATE BOARD OF ACCOUNTS
COUNTY FORM NO. TA 1, 1941.

174/5x4

Platted-A,E,H

REAL ESTATE VALUATION AND TRANSFER RECORD
HENDRICKS COUNTY, INDIANA

EATON, Roy M. & Virginia M.

PT E SW 33-15-1E 0.15A Tract 10
PT E SW 33-15-1E 0.15A " 9

060-0020-0959-5

GUILFORD Taxing Unit

5-8-11-03 Key Number

5-8-11-04

40 1710

YEAR	KEY NUMBER	LAND	BUILDINGS	TOTAL VALUATION	EXEMPTION	NET VALUE	J. P.
1965	5, 8, 11	40	1,710	1,750	870	880	
					870		
1966	5, 8 11	40	1,710	1,750	870	880	
					870		
1967	5, 8 11	40	1,710	1,750	870	880	
					870		
1968	5, 8 11	40	1,710	1,750	870	880	
					870		
1969	5, 8 11	280	2,990	3,270		3,270	
1970	5, 8 11	280	2,990	3,270		3,270	
1971	5, 8 11	280	2,990	3,270		3,270	
1972	5, 8 11	280	2,990	3,270		3,270	
	5-8-11-3	280	2,990	3,270		3,270	

TRANSFERS TO	DATE OF INST'NT	DATE OF TRANSFER	KIND OF INST'NT	ALL OR PART
MOORE, CARL J. & SHARLEENE A. H&W R. R. 1, Box 48, Plainfield, Indiana 46168	2/6/74	2/22/74	WD	ALL
MOORE, SHARLEENE A. RR 1 BOX 48, PLAINFIELD IND. 46168	12-8-76	12-28-76	QCD	ALL
RICHARDSON, BRIAN LEE,& MARTHA H&W 331 GORDON DRIVE, PLAINFIELD IN 46168	6/1/79	6/4/79	WD	ALL
RICHARDSON, MARTHA 331 GORDON DRIVE, PLAINFIELD, INDIANA 46168	11/24/80	11/26/80	QCD	ALL

FORM PRESCRIBED BY STATE BOARD OF ACCOUNTS
COUNTY FORM NO. TA 1, 1941.

REAL ESTATE VALUATION AND TRANSFER RECORD
HENDRICKS COUNTY, INDIANA

EATON, Roy M. & Virginia M.

PT E SW 33-15-1E .15 A
PT E SW 33-15-1E .15A
TRACT 10 (-03)
TRACT 9 (-04)

GUILFORD Taxing Unit
5-8-11-03
5-8-11-04 Key Number

40 1710
~~100~~ ~~3040~~

	YEAR	KEY NUMBER	LAND	BUILDINGS	TOTAL VALUATION	EXEMPTION	NET VALUE	J. P.	TRANSFERS TO	DATE OF INST'NT	DATE OF TRANSFER	KIND OF INST'NT	ALL OR PART
1	1957	5, 8,	100		100		100						
2													
3													
4							2.42						
5	1958	5, 8,	100		100		100						
6													
7													
8							2.53						
9	1959	5, 8, 11	100		100		100						
10													
11													
12							2.70						
13	1960	5,8,11	100		100		100						
14													
15													
16							2.99						
17	1961	5, 8, 11	100	3,040	3,140		3,140						
18													
19													
20				+3040			95.77						
21	1962	5, 8, 11	40	1,710	1,750		1,750						
22													
23													
24							50.31						
25	1963	5, 8, 11	40	1,710	1,750		1,750						
26													
27													
28							47.95						
29	1964	5, 8, 11	40	1,710	1,750		1,750						
30													
31													
32							47.78						

FORM PRESCRIBED BY STATE BOARD OF ACCOUNTS
COUNTY FORM NO. TA 1, 1941.

174
550-551

REAL ESTATE VALUATION AND TRANSFER RECORD
HENDRICKS COUNTY, INDIANA

Platted-A.E.H.

RAY, Justin & Virginia Lois &
RAY, Jordan & Nettie

PT E SW 33-15-1E 0.428
Tract 2

GUILFORD Taxing Unit
5-8-11-05 Key Number

90 3020

	YEAR	KEY NUMBER	LAND	BUILDINGS	TOTAL VALUATION	EXEMPTION	NET VALUE	J. P.	TRANSFERS TO	DATE OF INST'NT	DATE OF TRANSFER	KIND OF INST'NT	ALL OR PART
1	1965			3,020	3,110		3,110		RAY, Justin & Virginia Lois (H&W)	2/26/72	3/3/72	WD	ALL
2		5, 8, 11	90						R. #1, Box 43, Plainfield, Ind.				
3									RAY JUSTIN & VIRGINIA LOIS H&W	3-17-77	3-23-77	WD	ALL
4									RR# 1 BOX 43 PLAINFIELD IND. 46;68				
5	1966	5, 8 11	90	3,020	3,110		3,110						
6													
7													
8													
9	1967	5, 8 11	90	3,020	3,110		3,110						
10													
11													
12													
13	1968	5, 8 11	90	3,020	3,110		3,110						
14													
15													
16													
17	1969	5, 8 11	570	1,820	2,390		2,390						
18													
19													
20													
21	1970	5, 8 11	570	1,820	2,390	1,000	1,390						
22													
23						1000							
24													
25	1971	5, 8 11	570	4,660	5,230	1,000	4,230						
26													
27						1000							
28													
29	1972					1000							
30													
31		5, 8 11	570	4,660	5,230	1,000	4,230						
32			570	4,660	5,230		5,230						

FORM PRESCRIBED BY STATE BOARD OF ACCOUNTS
COUNTY FORM NO. PA 7, 1941. 160-11-5

REAL ESTATE VALUATION AND TRANSFER RECORD
HENDRICKS COUNTY, INDIANA

~~PRIOR, Chester & Olive~~

PT E SW 33-15-1E .428A

TRACT 2

060-0020-0905-4

GUILFORD TAXING UNIT

~~5-8-11-05~~ KEY NUMBER

90
~~80~~ 3020

	YEAR	KEY NUMBER	LAND	BUILDINGS	TOTAL VALUATION	EXEMPTION	NET VALUE	J. P.
1	1957	5, 8,	80		80		80	
2								
3								
4							1.94	
5	1958	5, 8,	80		80		80	
6								
7								
8							2.02	
9	1959	5, 8, 11	80		80		80	
10								
11								
12							2.16	
13	1960	5,8,11	80		80		80	
14								
15								
16							2.39	
17	1961	5, 8, 11	80		80		80	
18								
19								
20							2.44	
21	1962	5, 8, 11	90	3,020	3,110		3,110	
22								
23								
24							89.41	
25	1963	5, 8, 11	90	3,020	3,110		3,110	
26								
27								
28							85.21	
29	1964	5, 8, 11	90	3,020	3,110		3,110	
30								
31								
32							84.90	

TRANSFERS TO	DATE OF INST'NT	DATE OF TRANSFER	KIND OF INST'NT	ALL OR PART
RAY, Justin WOOD, William J., trustee to re-convey	8/18/59	8/22/59	WD	ALL
RAY, Justin & Virginia Lois and RAY, Jordan & Nettie	10/22/59	10/27/59	WD	ALL
	10/22/59	10/27/59	WD	ALL

FORM PRESCRIBED BY STATE BOARD OF ACCOUNTS
COUNTY FORM NO. TA 1, 1941.

175/14-15

REAL ESTATE VALUATION AND TRANSFER RECORD
HENDRICKS COUNTY, INDIANA

Platted-AEH,

179 V86-7

NAME REED, HAROLD E. & DEE ANN H&W & BARBARA WILLIAMS AS TENANTS IN COMMON

ADDRESS 341 GORDON DRIVE PLAINFIELD IN 46168

Taxing Unit GUILFORD

Key Number 5-8-11-06

Sec 2

Parcel Number

PT E SW 33-15-1E 0.15A TRACT 12

DESCRIPTION

8/28/81 GAURD DEED

TRANSFERS TO	DATE OF INST'NT	DATE OF TRANSFER	KIND OF INST'NT	ALL OR PART	TRANSFERS TO	DATE OF INST'NT	DATE OF TRANSFER	KIND OF INST'NT	ALL OR PART
REED, HAROLD E. & DEE ANN HW 341 GORDON LANE, PLAINFIELD , INDIANA 46168	7/7/86	7/28/86	QCD	ALL					

REAL ESTATE TRANSFER RECORD

Hendricks County, Indiana

~~Sally, Flora T.~~

SALLEY, John B. & Flora T
~~Rt. Box 50~~
~~Quaker Lane~~
~~Plainfield, Ind. 46168~~

~~PT E SW 33-15-1E 0.15A~~
~~Tract 12~~

PT E SW 33-15-1E 0.15A
Tract 13

060-0020-0970-9

GUILFORD TAXING UNIT

~~5-8-11-06~~ KEY NUMBER

5-8-11-07

40

11/8/57

	YEAR	KEY NUMBER	LAND	BUILDINGS	TOTAL VALUATION	EXEMPTION	NET VALUE	J. P.	TRANSFERS TO	DATE OF INST'NT	DATE OF TRANSFER	KIND OF INST'NT	ALL OR PART
1	1965	5, 8, 11	40		40		40		REED, HAROLD E & DEE ANN H&W	8/22/81	8/28/81	Guard/Deed	PT
2									(5-8-11-06)				
3													
4									DAYHUFF, RICHARD W	9/22/81	11/6/81	Guard/Deed	ALL
5	1966	5, 8 11	40		40		40		~~15 Elm Drive~~, Plainfield In 46168				
6									361 Gordon Dr.				
7													
8													
9	1967	5, 8 11	40		40		40						
10													
11													
12													
13	1968	5, 8 11	40		40		40						
14													
15													
16													
17	1969	5, 8 11	280	180	460		460						
18													
19													
20													
21	1970	5, 8 11	280	180	460		460						
22													
23													
24													
25	1971	5, 8 11	280	180	460		460						
26													
27													
28													
29	1972												
30													
31		5, 8 11	280	180	460		460						
32													

FORM PRESCRIBED BY STATE BOARD OF ACCOUNTS
COUNTY FORM NO. ~~5-8-11-6~~ 280 180 460 460

REAL ESTATE VALUATION AND TRANSFER RECORD
HENDRICKS COUNTY, INDIANA

SALLEY, John B. & Flora T.

PT E SW 33-15-1E .15
Tract # 12.

PT E SW 33-15-1E .15
Tract # 13.

GUILFORD — TAXING UNIT

5-8-11-06 — KEY NUMBER
5-8-11-07

40
~~100~~

YEAR	KEY NUMBER	LAND	BUILDINGS	TOTAL VALUATION	EXEMPTION	NET VALUE	J. P.	TRANSFERS TO	DATE OF INST'NT	DATE OF TRANSFER	KIND OF INST'NT	ALL OR PART
1957	5-8-11-06	100		100		100						
						2.42						
1958	5, 8,	100		100		100						
						2.53						
1959	5, 8, 11	100		100		100						
						2.70						
1960	5,8,11	100		100		100						
						2.99						
1961	5, 8, 11	100		100		100						
						3.05						
1962	5, 8, 11	40		40		40						
						1.15						
1963	5, 8, 11	40		40		40						
						1.10						
1964	5, 8, 11	40		40		40						
						1.09						

FORM PRESCRIBED BY STATE BOARD OF ACCOUNTS
COUNTY FORM NO. TA 1, 1941.

175
349-50

REAL ESTATE VALUATION AND TRANSFER RECORD
HENDRICKS COUNTY, INDIANA

Platted - AEH.

~~JOHNSON, Ruth Marie~~

PT E SW 33-15-1E 0.157A
Tract 22

060-0020-0975-1

GUILFORD TAXING UNIT

5-8-11-08 KEY NUMBER

30 760

YEAR	KEY NUMBER	LAND	BUILDINGS	TOTAL VALUATION	EXEMPTION	NET VALUE	J. P.	TRANSFERS TO	DATE OF INST'NT	DATE OF TRANSFER	KIND OF INST'NT	ALL OR PART
1965	5, 8, 11	30	760	790		790		LYNCH, HAROLD G.	12/1/70	12/4/70	-WD	ALL
								TIME OIL COMPANY, INC.	12/5/70	12/7/70	WD	ALL
								Box 244, Clermont, Ind. 46119				
1966	5, 8 11	30	760	790		790		MACKEY, JOHN A. & TRULLA M. H&W	3/18/77	3/24/77	WD	ALL
								R R 1 BOX 56 PLAINFIELD, IND. 46168				
1967	5, 8 11	30	760	790		790						
1968	5, 8 11	30	760	790		790						
1969	5, 8 11	190	1,500	1,690		1,690						
1970	5, 8 11	190	1,500	1,690		1,690						
1971	5, 8 11	190	1,500	1,690		1,690						
1972	5, 8 11	190	1,500	1,690		1,690						
	5-8-11-8	190	1,500	1,690		1,690						

FORM PRESCRIBED BY STATE BOARD OF ACCOUNTS
COUNTY FORM NO. TA-1, 1941

REAL ESTATE VALUATION AND TRANSFER RECORD
HENDRICKS COUNTY, INDIANA

~~JOHNSON, Charles A.~~

PT E SW 33-15-1E .157
Tract # 22.

GUILFORD Taxing Unit
5-8-11-08 Key Number

30 760
~~50~~ ~~150~~

	YEAR	KEY NUMBER	LAND	BUILDINGS	TOTAL VALUATION	EXEMPTION	NET VALUE	J. P.
1	1957	5-8-11-08	50	1,150	2,000		2,000	
2			50	1150	1200		1200	
3								
4							29.04	
5	1958	5, 8,	50	1,150	1,200		1,200	
6								
7								
8							30.36	
9	1959	5, 8, 11	50	1,150	1,200		1,200	
10								
11								
12							32.40	
13	1960	5,8,11	50	1,150	1,200		1,200	
14								
15								
16							35.88	
17	1961	5, 8, 11	50	1,150	1,200	600	600	
18								
19								
20						600	18.30	
21	1962	5, 8, 11	30	760	790	390	400	
22								
23								
24						390	11.50	
25	1963	5, 8, 11	30	760	790		790	
26								
27								
28							21.65	
29	1964							
30		5, 8, 11	30	760	790		790	
31								
32							21.57	

TRANSFERS TO	DATE OF INST'NT	DATE OF TRANSFER	KIND OF INST'NT	ALL OR PART
JOHNSON, Ruth Marie	9/6/63	9/23/63	WD	All
JOHNSON, Ruth Marie	9/20/63	9/23/63	Fin Dec	All
JOHNSON, Ruth Marie	9/20/63	9/23/63	Exec. D	All

FORM PRESCRIBED BY STATE BOARD OF ACCOUNTS
COUNTY FORM NO. TA 1, 1941.

175
350-1

Platted-AEH

REAL ESTATE VALUATION AND TRANSFER RECORD
HENDRICKS COUNTY, INDIANA

~~PLAINFIELD SAVINGS & LOAN~~

PT E SW 33-15-1E 0.15A

060-0020-0980-6

GUILFORD TAXING UNIT

5-8-11-09 KEY NUMBER

20

YEAR	KEY NUMBER	LAND	BUILDINGS	TOTAL VALUATION	EXEMPTION	NET VALUE	J. P.	TRANSFERS TO	DATE OF INST'NT	DATE OF TRANSFER	KIND OF INST'NT	ALL OR PART
1965	5, 8, 11	20		20		20		BROWN, David H. & Donna D. (H&W) R. #1, Box 47, Plainfield, Ind.	11/9/71	11/15/71	CorpWD	ALL
1966	5, 8 11	20		20		20						
1967	5, 8 11	20		20		20						
1968	5, 8 11	20		20		20						
1969	5, 8 11	180		180		180						
1970	5, 8 11	180		180		180						
1971	5, 8 11	180		180		180						
1972	5, 8 11	180		180	80 80	100						
	5-8-11-9	180		180		180						

FORM PRESCRIBED BY STATE BOARD OF ACCOUNTS
COUNTY FORM NO. TA 1-1941

REAL ESTATE VALUATION AND TRANSFER RECORD
HENDRICKS COUNTY, INDIANA

~~ROBERTSON, Harry F. & Mary G.~~

PT E SW 33-15-1E 0.15
Tract #8

GUILFORD Taxing Unit
5-8-11-09 Key Number

~~20~~
~~50~~

	YEAR	KEY NUMBER	LAND	BUILDINGS	TOTAL VALUATION	EXEMPTION	NET VALUE	J. P.	TRANSFERS TO	DATE OF INST'NT	DATE OF TRANSFER	KIND OF INST'NT	ALL OR PART
1	1957	5-8-11	50		50		50		PLAINFIELD SAVINGS & LOAN Association	10/5/62	10/9/62	WD	All
2													
3													
4													
5	1958	5, 8,	50		50		50						
6													
7													
8							1.27						
9	1959	5, 8, 11	50		50		50						
10													
11													
12							1.35						
13	1960	5,8,11	50		50		50						
14													
15													
16							1.50						
17	1961	5, 8, 11	50		50		50						
18													
19													
20							1.52						
21	1962	5, 8, 11	20		20		20						
22													
23													
24							.57						
25	1963	5, 8, 11	20		20		20						
26													
27													
28							.55						
29	1964												
30		5, 8, 11	20		20		20						
31													
32							.56						

FORM PRESCRIBED BY STATE BOARD OF ACCOUNTS
COUNTY FORM NO. TA 1, 1941.

Platted-AEH

175/516-17

REAL ESTATE VALUATION AND TRANSFER RECORD
HENDRICKS COUNTY, INDIANA

RAY, Jordan & Justin
R. #1, Box 43
Plainfield, Ind. 46168

PT E SW 33-15-1E 0.18A
Tract 3

060-0020-0985-9
GUILFORD Taxing Unit
5-8-11-10 Key Number

60

	YEAR	KEY NUMBER	LAND	BUILDINGS	TOTAL VALUATION	EXEMPTION	NET VALUE	J. P.	TRANSFERS TO	DATE OF INST'NT	DATE OF TRANSFER	KIND OF INST'NT	ALL OR PART
1	1965	5, 8, 11	60		60		60		RAY JUSTIN & VIRGINIA LOIS H&W	3-17-77	3-23-77	WD	ALL
2									RR # 1 BOX 43 PLAINFIELD IND.				
3													
4													
5	1966	5, 8 11	60		60		60						
6													
7													
8													
9	1967	5, 8 11	60		60		60						
10													
11													
12													
13	1968	5, 8 11	60		60		60						
14													
15													
16													
17	1969	5, 8 11	200		200		200						
18													
19													
20													
21	1970	5, 8 11	200		200		200						
22													
23													
24													
25	1971	5, 8 11	200		200		200						
26													
27													
28													
29	1972												
30													
31		5, 8 11	200		200		200						
32													

FORM PRESCRIBED BY STATE BOARD OF ACCOUNTS
COUNTY FORM NO. TA-1-1961

5-8-11-1 200 200 200

REAL ESTATE VALUATION AND TRANSFER RECORD
HENDRICKS COUNTY, INDIANA

PT E SW 33-15-1E .18 A
Tract # 3

GUILFORD Taxing Unit
5-8-11-10 Key Number

60
~~50~~
40

1-8-58

	YEAR	KEY NUMBER	LAND	BUILDINGS	TOTAL VALUATION	EXEMPTION	NET VALUE	J. P.	TRANSFERS TO	DATE OF INST'NT	DATE OF TRANSFER	KIND OF INST'NT	ALL OR PART
1	1957	5-8-11-10	10		10		10		RAY, JORDAN & JUSTIN	4/27/62	4/22/63	WD	ALL
2													
3													
4													
5	1958	5, 8,	50		50		50						
6													
7			+ 40										
8							1.26						
9	1959	5, 8, 11	50		50		50						
10													
11													
12							1.35						
13	1960	5,8,11	50		50		50						
14													
15													
16							1.50						
17	1961	5, 8, 11	50		50		50						
18													
19													
20							1.52						
21	1962	5, 8, 11	60		60		60						
22													
23													
24							1.72						
25	1963	5, 8, 11	60		60		60						
26													
27													
28							1.64						
29	1964	5, 8, 11	60		60		60						
30													
31													
32							1.64						

FORM PRESCRIBED BY STATE BOARD OF ACCOUNTS
COUNTY FORM NO. TA 1, 1941.

REAL ESTATE VALUATION AND TRANSFER RECORD
HENDRICKS COUNTY, INDIANA

~~JOHNSON, Ruth Mable~~

PT E SW 33-15-1E 0.157A

Tract 21

060-0020-0990-3

GUILFORD Taxing Unit

5-8-11-11 Key Number

30

	YEAR	KEY NUMBER	LAND	BUILDINGS	TOTAL VALUATION	EXEMPTION	NET VALUE	J. P.	TRANSFERS TO	DATE OF INST'NT	DATE OF TRANSFER	KIND OF INST'NT	ALL OR PART
1	1965								LYNCH, Harold G.	12/13/68	12/17/68	WD	ALL
2		5, 8, 11	30		30		30		TIME OIL COMPANY, INC.	12/5/70	12/7/70	WD	ALL
3									Box 244, Clermont, Ind. 46119				
4													
5	1966	5, 8 11	30		30		30		MACKEY, JOHN A. & TRULIA M. H&W	2/18/77	3/24/77	WD	ALL
6									~~R R 1 BOX 56 PLAINFIELD, IND. 46168~~				
7									2031 Gordon Dr				
8													
9	1967	5, 8 11	30		30		30						
10													
11													
12													
13	1968	5, 8 11	30		30		30						
14													
15													
16													
17	1969	5, 8 11	190		190		190						
18													
19													
20													
21	1970	5, 8 11	190		190		190						
22													
23													
24													
25	1971	5, 8 11	190		190		190						
26													
27													
28													
29	1972												
30													
31		5, 8 11	190		190		190						
32													

FORM PRESCRIBED BY STATE BOARD OF ACCOUNTS
COUNTY FORM NO. 5-8-11-11

190 190 190

REAL ESTATE VALUATION AND TRANSFER RECORD
HENDRICKS COUNTY, INDIANA

JOHNSON, CHARLES H.

PT E SW 33-15-1E 0.157 A

TRACT 21

GUILFORD Taxing Unit

5-8-11-11 Key Number

30
~~50~~

	YEAR	KEY NUMBER	LAND	BUILDINGS	TOTAL VALUATION	EXEMPTION	NET VALUE	J. P.
1	1957							
2								
3								
4								
5	1958	5, 8,	50		50		50	
6								
7								
8							1.27	
9	1959	5, 8, 11	50		50		50	
10								
11								
12							1.35	
13	1960	5,8,11	50		50		50	
14								
15								
16							1.50	
17	1961	5, 8, 11	50		50		50	
18								
19								
20							1.52	
21	1962	5, 8, 11	30		30	10	20	
22								
23								
24						10	.59	.
25	1963	5, 8, 11	30		30		30	
26								
27								
28							.82	
29	1964							
30		5, 8, 11	30		30		30	
31								
32							.82	

TRANSFERS TO	DATE OF INST'NT	DATE OF TRANSFER	KIND OF INST'NT	ALL OR PART
JOHNSON, Ruth Marie	9/6/63	9/23/63	WD	All
JOHNSON, Ruth Marie	9/20/63	9/23/63	Fin Dec	All
JOHNSON, Ruth Marie	9/20/63	9/23/63	Exec D.	All

FORM PRESCRIBED BY STATE BOARD OF ACCOUNTS
COUNTY FORM NO. TA 1, 1941.

176/149-50

REAL ESTATE VALUATION AND TRANSFER RECORD
HENDRICKS COUNTY, INDIANA

Platted - A.E.H.

060-0020-0995-6

GUILFORD Taxing Unit

5-8-11-12 Key Number

5-8-11-13

PT E SW 33-15-1E 0.157A
Tract 19
PT E. SW 33-15-1E 0.157A
Tract 20

60 1400

YEAR	KEY NUMBER	LAND	BUILDINGS	TOTAL VALUATION	EXEMPTION	NET VALUE	J. P.	TRANSFERS TO	DATE OF INST'NT	DATE OF TRANSFER	KIND OF INST'NT	ALL OR PART
1965	5, 8, 11	60	1,400	1,460	730	730		MIDDLETON, DERAL IRLAND & CAROL H&W R. 1 BOX 55 PLAINFIELD, IND. 46168	7/2/74	7/10/74	WD	ALL
					730			SCHLARB, EDGAR D. & DONNA JEAN H&W R R 1 BOX 55 PLAINFIELD, IND. 46168	3/19/76	3/24/76	WD	ALL
1966	5, 8 11	60	1,400	1,460	730	730		SCHLARB, CHERYL LYNN RR# 1 BOX 55, PLAINFIELD, IN 46168	9/12/77	10/4/77	WD	ALL
					730			SCHLARB DEAN A RR 1 Box 55 Plainfield In 46168	8/12/78	10/16/78	WD	ALL
1967	5, 8 11	60	1,400	1,460	730	730		SMITH, DONALD L. & STACY J. HW 320 GORDON DRIVE, PLAINFIELD, INDIANA 46168	9/10/85	9/13/85	WD	ALL
					730			TRUSTCORP MORTGAGE COMPANY FORMERLY KNOWN AS ST. JOSEPH MORTGAGE CO., INC.	12/22/88	12/28/88	SH D	ALL
1968	5, 8 11	60	1,400	1,460	730	730		SECRETARY OF HOUSING & URBAN DEVELOPMENT 151 N. DELAWARE ST., INDPLS, IND. 46204	12/23/88	12/28/88	SPWD	ALL
					730			FARMER, MARY JUANITA		5-17-89	SPWD	ALL
1969	5, 8 11	290	1,990	2,280	1,000	1,280						
					1000							
1970	5, 8 11	290	1,990	2,280	1,000	1,280						
					1000							
1971	5, 8 11	290	1,990	2,280	1,000	1,280						
					1000							
1972					~~1000~~							
	5, 8 11	290	1,990	2,280	~~1,000~~	1,280						
	5-8-11-1	290	1,990	2,280	1,000	1,280						

400
790
1190

FORM PRESCRIBED BY STATE BOARD OF ACCOUNTS
COUNTY FORM NO. TA 1, 1941.

REAL ESTATE VALUATION AND TRANSFER RECORD
HENDRICKS COUNTY, INDIANA

FARMER, James Alfred & Martha Matilda

PT E SW 33-15-1E .157 A Tract 19
PT E SW 33-15-1E .157 A Tract 20

GUILFORD Taxing Unit

5-8-11-12 Key Number
5-8-11-13

60 1400
~~100~~ ~~2610~~

	YEAR	KEY NUMBER	LAND	BUILDINGS	TOTAL VALUATION	EXEMPTION	NET VALUE	J. P.	TRANSFERS TO	DATE OF INST'NT	DATE OF TRANSFER	KIND OF INST'NT	ALL OR PART
1	1957												
2													
3													
4													
5	1958	5-11-12	100		100		100						
6													
7													
8													
9	1959	5, 8, 11	100		100		100						
10													
11													
12							2.70						
13	1960	5,8,11	100		100		100						
14													
15													
16							2.99						
17	1961	5, 8, 11	100	2,610	2,710		2,710						
18													
19				+2610									
20							82.65						
21	1962	5, 8, 11	60	1,400	1,460		1,460						
22													
23													
24							41.99						
25	1963	5, 8, 11	60	1,400	1,460	730	730						
26													
27													
28						730	20.00						
29	1964	5, 8, 11	60	1,400	1,460	730	730						
30													
31													
32						730	19.93						

FORM PRESCRIBED BY STATE BOARD OF ACCOUNTS
COUNTY FORM NO. TA 1, 1941.

177
419-20

Platted AEH

REAL ESTATE VALUATION AND TRANSFER RECORD
HENDRICKS COUNTY, INDIANA

~~CHARLES, OLIVE M.~~

PT SE & PT S NE 33-15-1E ~~79.19A~~ 68.1LA

060-0020-1000-1

GUILFORD Taxing Unit

5-9 Key Number

4670 570

	Year	Key Number	Land	Buildings	Total Valuation	Exemption	Net Value	J. P.	Transfers To	Date of Inst'nt	Date of Transfer	Kind of Inst'nt	All or Part
1	1965	5, 9,	4,670	570	5,240		5,240		CHARLES, Olive M.	7/27/67	8/28/67	ClerksD	ALL
2									419 E. Main, Plainfield, Ind. 46168				
3													
4								11.03	BRYANT, Ralph L. & Martha V. (H&W)	12/16/75	12/17/75	WD	Pt.
5	1966	5, 9	4,670	570	5,240		5,240						
6													
7													
8													
9	1967	5, 9	4,670	570	5,240		5,240						
10													
11													
12													
13	1968	5, 9	4,670	570	5,240		5,240						
14													
15													
16													
17	1969	5, 9	6,420	770	7,190		7,190						
18													
19													
20													
21	1970	5, 9	6,420	770	7,190		7,190						
22													
23													
24													
25	1971	5, 9	6,420	770	7,190		7,190						
26													
27													
28													
29	1972												
30													
31		5, 9	6,420	770	7,190		7,190						
32			6,420	770	7,190		7,190						

FORM PRESCRIBED BY STATE BOARD OF ACCOUNTS
COUNTY FORM NO. 59 1941.

REAL ESTATE VALUATION AND TRANSFER RECORD
HENDRICKS COUNTY, INDIANA

CHARLES, Alice B.

PT SE & PT S NE 33-15-1E ~~82.03 A~~ 79.19

GUILFORD Taxing Unit

5 - 9 Key Number

4670
~~4640~~
~~4840~~ 570
~~670~~

	YEAR	KEY NUMBER	LAND	BUILDINGS	TOTAL VALUATION	EXEMPTION	NET VALUE	J. P.	TRANSFERS TO	DATE OF INST'NT	DATE OF TRANSFER	KIND OF INST'NT	ALL OR PART
1	1957	5, 9,	4,840	670	5,510		5,510	2.84	MAZESKY, Joe F. & Rena F.	4/4/59	4/8/59	WD	PT
2													
3													
4							133.34						
5	1958	5, 9,	4,840	670	5,510		5,510						
6													
7													
8							139.40						
9	1959 5,	9,	4,640	670	5,310		5,310						
10													
11													
12							143.37						
13	1960	5,9	4,640	670	5,310		5,310						
14													
15													
16							158.77						
17	1961 5,	9,	4,640	670	5,310		5,310						
18													
19													
20							161.90						
21	1962	5, 9,	4,670	570	5,240		5,240						
22													
23													
24							150.65						
25	1963 5,	9,	4,670	570	5,240		5,240						
26													
27													
28							143.58						
29	1964												
30	5,	9,	4,670	570	5,240		5,240						
31							143.05						
32													

FORM PRESCRIBED BY STATE BOARD OF ACCOUNTS
COUNTY FORM NO. TA 1, 1941.

REAL ESTATE VALUATION AND TRANSFER RECORD
HENDRICKS COUNTY, INDIANA

~~[illegible]~~

PT SE NE & PT NE SE 33-15-1E 2.84A

016-0020-1005-4

GUILFORD Taxing Unit

5-9-01 Key Number

240 370

YEAR	KEY NUMBER	LAND	BUILDINGS	TOTAL VALUATION	EXEMPTION	NET VALUE	J. P.	TRANSFERS TO	DATE OF INST'NT	DATE OF TRANSFER	KIND OF INST'NT	ALL OR PART
1965	5, 9, 1	240	370	610		610		MAZESKY, RENA F. ~~R. #2, Box 329~~, Plainfield, Ind. 1198 W. Main St.	3/25/71	3/26/71	AFF	ALL
1966	5, 9 1	240	370	610		610						
1967	5, 9 1	240	370	610		610						
1968	5, 9 1	240	370	610		610						
1969	5, 9 1	1,680	2,230	3,910		3,910						
1970	5, 9 1	1,680	2,230	3,910		3,910						
1971	5, 9 1	1,680	2,230	3,910		3,910						
1972	5, 9 1	1,680	2,230	3,910		3,910						
		1,680	2,230	3,910		3,910						

FORM PRESCRIBED BY STATE BOARD OF ACCOUNTS
COUNTY FORM NO. PA 1, 1941.

REAL ESTATE VALUATION AND TRANSFER RECORD
HENDRICKS COUNTY, INDIANA

MAZESKY, Joe F. & Rena F.

PT SE NE & PT NE SE 33-15-1E 2.84A

GUILFORD TAXING UNIT

5-9-01 KEY NUMBER

240 ~~200~~ 370 ~~180~~

Add 190 to Bldgs in '63

	YEAR	KEY NUMBER	LAND	BUILDINGS	TOTAL VALUATION	EXEMPTION	NET VALUE	J. P.	TRANSFERS TO	DATE OF INST'NT	DATE OF TRANSFER	KIND OF INST'NT	ALL OR PART
1	1957												
2													
3													
4													
5	1958												
6													
7													
8													
9	1959	5, 9, 1	200		200		200						
10													
11							5.40						
12													
13	1960	5,9,01	200		200		200						
14													
15							5.98						
16													
17	1961	5, 9, 1	200		200		200						
18													
19							6.10						
20													
21	1962	5, 9, 1	240	180	420		420						
22													
23							12.07						
24													
25	1963	5, 9, 1	240	370	610		610						
26													
27				+190			16.71						
28													
29	1964												
30		5, 9, 1	240	370	610		610						
31							16.65						
32													

FORM PRESCRIBED BY STATE BOARD OF ACCOUNTS
COUNTY FORM NO. TA 1, 1941.

178/2 23-4

REAL ESTATE VALUATION AND TRANSFER RECORD
HENDRICKS COUNTY, INDIANA

Platted AEH

BRYANT, RALPH L. & MARTHA V. H&W
P. O. BOX 115
PLAINFIELD, IND. 46168

PT NE¼ PT SE¼ 33-15-1E ~~11.03 A~~ 2.53A 5.51

OWNER OF RECORD

060-002040I0-9

GUILFORD 5-9-02

12/12/25 W.D.

DATE	KEY NUMBERS	TOTAL VALUE	EXEMPTION	NET VALUE	MAY TAX	NOV. TAX	CURRENT TAX	LIQUIDATION TAX	LIQUIDATION PENALTY	BALANCES TAX	BALANCES PENALTY
1971		5.52 BAILEY, JOE H. & HAZEL M. H&W (5-9-02-01)				12/23/75		1/29/76	WD	Pt	
		2.98A HINES BINDERY SYSTEM SERVICE, INC. (5-9-02-02)				9/30/85	10/16/85 WD		PT		
1972		HINES, EDWARD L. & DIANNA S. HW RR#1, BOX 145, NORTH SALEM, INDIANA 46165				8/15/87	8/18/87	WD	ALL		
1973											
1974											
1975											
1976											

TAX ROLL PAGE	MORATORIUM	DITCH

FORM PRESCRIBED BY THE STATE BOARD OF ACCOUNTS
COUNTY FORM TA 3, 1941

CURRENT REAL ESTATE TAX LEDGER
HENDRICKS COUNTY, INDIANA

060-0020-1015-1

~~BAILEY, JOE H. & HAZEL M. H&W~~
1718 HAWTHORN DR. PLAINFIELD IND. /~~461~~
46168

PT SE¼& PT NE ¼ 33-15-1E 5.52A

OWNER OF RECORD

GUILFORD 5-9-02-01

1/29/76 WD

assess 76

DATE	KEY NUMBERS	TOTAL VALUE	EXEMP-TION	NET VALUE	MAY TAX	NOV. TAX	CURRENT TAX	LIQUIDATION TAX	LIQUIDATION PENALTY	BALANCES TAX	BALANCES PENALTY
1971	SARGENT, HAROLD E. & FAYE D. H&W 1718 HAWTHORN DR. PLAINFIELD IN 46168				11/6/78	2/25/80	WD	ALL			
1972	HELTON, THOMAS K., INC. d/b/a HOME LUMBER CO. and Indiana domestic corporation 101 W. Lincoln St., Danville, IN 46122				6/3/88	6/21/88	WD	ALL			
1973											
1974											
1975											
1976											
TAX	MORATORIUM	DITCH									
ROLL											
PAGE											

FORM PRESCRIBED BY THE STATE BOARD OF ACCOUNTS
COUNTY FORM TA 3, 1941

CURRENT REAL ESTATE TAX LEDGER
HENDRICKS COUNTY, INDIANA

NAME HINES BINDERY SYSTEM SERVICE, INC.
R R 1 BOX 145
NORTH SALEM IN 46165

ADDRESS

Taxing Unit GUILFORD

Key Number 5-9-02-02

PT S½ NE¼ & PT N½ SE¼ 33-15-1E 2.98A

DESCRIPTION

Parcel Number

10/16/85 WD

Assess'86'

TRANSFERS TO	DATE OF INST'NT	DATE OF TRANSFER	KIND OF INST'NT	ALL OR PART	TRANSFERS TO	DATE OF INST'NT	DATE OF TRANSFER	KIND OF INST'NT	ALL OR PART

REAL ESTATE TRANSFER RECORD

Hendricks County, Indiana

060-0020-1020-6

BARNES, Harry E. & Martha Catherine

PT SE NE 33-15-1E 0.84A

GUILFORD TAXING UNIT

5-10 KEY NUMBER

250 690

	YEAR	KEY NUMBER	LAND	BUILDINGS	TOTAL VALUATION	EXEMPTION	NET VALUE	J. P.	TRANSFERS TO	DATE OF INST'NT	DATE OF TRANSFER	KIND OF INST'NT	ALL OR PART
1	1965	5, 10,	250	690	940		940		**BLANTON, Jacklin & Edna**	6/9/67	6/12/67	WD	A11
2									~~R. #1, Box 110,~~ Plainfield, Ind.				
3									1210 Ridgewood Ct				
4									MONGAN, ANTHONY REED & MONGAN, LEO PAUL, TENANTS IN COMMON				
5	1966	5,10	250	690	940		940		1035 W. MAIN, PLAINFIELD, IND.	1/31/85	2/5/85	WD	ALL
6													
7									MONGAN, ANTHONY R.	10/27/86	11/5/86	F.D.	ALL
8									1035 W. MAIN, PLAINFIELD IN 46168				
9	1967	5,10	250	690	940		940		MONGAN, ANTHONY R.	10/11/88	10/11/88	QCD	ALL
10									1574 W. HADLEY ROAD, PLAINFIELD, INDIANA 46168				
11													
12													
13	1968	5,10	250	690	940		940						
14													
15													
16													
17	1969	5,10	780	2,580	3,360		3,360						
18													
19													
20													
21	1970	5,10	780	2,580	3,360		3,360						
22													
23													
24													
25	1971	5,10	780	2,580	3,360		3,360						
26													
27													
28													
29	1972												
30													
31		5,10	780	2,580	3,360		3,360						
32			780	2,580	3,360		3,360						

FORM PRESCRIBED BY STATE BOARD OF ACCOUNTS
COUNTY FORM NO. TR 1, 1941

REAL ESTATE VALUATION AND TRANSFER RECORD
HENDRICKS COUNTY, INDIANA

~~MYERS, Jesse F. & Ada B.~~

.84

PT SE NE ~~2.75 A~~
T.H.I. & E. Right-of-way
33-15-1E

GUILFORD Taxing Unit

5 - 10 Key Number

250
~~370~~
~~240~~

690
~~1020~~

196-37

	YEAR	KEY NUMBER	LAND	BUILDINGS	TOTAL VALUATION	EXEMPTION	NET VALUE	J. P.
1	1957	5, 10,	210	1,020	1,230	610	620	
2								
3								
4						610	15.00	
5	1958	5, 10,	210	1,020	1,230	610	620	1.91
6								
7								
8						610	15.69	
9	1959	5, 10,	210	1,020	1,230	610	620	
10								
11								
12						610	16.74	
13	1960	5,10	210	1,020	1,230	610	620	
14								
15								
16						610	18.54	
17	1961	5, 10,	210	1,020	1,230	610	620	
18								
19								
20						610	18.91	
21	1962	5, 10,	370	690	1,060	530	530	
22								
23								
24						530	15.24	
25	1963	5, 10,	370	690	1,060	530	530	
26								
27								
28						530	14.52	
29	1964							
30		5, 10,	370	690	1,060	500	560	
31								
32						500	15.29	

TRANSFERS TO	DATE OF INST'NT	DATE OF TRANSFER	KIND OF INST'NT	ALL OR PART
HUTTON, Theodore R. & Emretta	4/10/57	4/12/57	WD	all
BBARNES, Harry E. & Martha Carolyn	7/9/57	7/10/57	WD	ALL
BLANTON, Jacklin & Edna B.	2/27/65	3/3/65	WD	PT

FORM PRESCRIBED BY STATE BOARD OF ACCOUNTS
COUNTY FORM NO. TA 1, 1941.

REAL ESTATE VALUATION AND TRANSFER RECORD
HENDRICKS COUNTY, INDIANA

060-0020-1030-3

BROWN, Edward T.S. & Idrene
R. #1, Box 108
Plainfield, Ind. 46168

PT E SE 33-15-1E ~~81.41A~~
~~61.369~~
~~41.367A~~
~~15.015A By Survey~~
9.815A

GUILFORD TAXING UNIT
5-11 KEY NUMBER

4440 2520

	YEAR	KEY NUMBER	LAND	BUILDINGS	TOTAL VALUATION	EXEMPTION	NET VALUE	J. P.	TRANSFERS TO	DATE OF INST'NT	DATE OF TRANSFER	KIND OF INST'NT	ALL OR PART
1	1965	5, 11,	4,440	2,520	6,960		6,960	20.043	BURRIN, Fred R. & Marilyn J. (H&W)	12/27/75	12/29/75	WD	Pt.
2													
3													
4								20.016	JAMES, WILMER E. & DONNA D. H&W	4/1/78	4/3/78	WD	PT
5	1966	5,11	4,440	2,520	6,960		6,960						
6								20.006	BROWN, EDWARD T. S. & IDRENE H&W	4/11/78	4/12/78	WD	PT
7								5.00	BROWN EDWARD T S & IDRENE H&W	4-11-78	4-12-78	WD	PT
8													
9	1967	5,11	4,440	2,520	6,960		6,960		BROWN EDWARD T S & IDRENE H&W	4-11-78	4-12-78	WD	ALL
10									R# 1 BOX 108 PLAINFIELD IND 46168				
11									brownEDWARD TS	12/20/78	12/28/78	AFF	ALL
12									R 1 Box 108 Plainfield In 46168				
13	1968	5,11	4,440	2,520	6,960		6,960		SPIEHLER, ALFRED & PATRICIA E. HW	9/6/84	9/17/84	WD	ALL
14									4521 RUDGATE DRIVE, PLAINFIELD, INDIANA 46168				
15													
16									PERRILL, GERALD ALLEN & CINDA LOU (H&W)				
17	1969	5,11	6,230	4,260	10,490		10,490		5976 Emil Ct.,Plfd.,IN 46168	10/13/88	10/18/88	WD	ALL
18								5.20A	MINOR PLAT # 304	10/11/88	2/9/89	PLAT	PT
19									(see page 174)				
20													
21	1970	5,11	6,230	4,260	10,490		10,490						
22													
23													
24													
25	1971	5,11	6,230	4,260	10,490		10,490						
26													
27													
28													
29	1972												
30													
31		5,11	6,230	4,260	10,490		10,490						
32			6,230	4,260	10,490		10,490						

FORM PRESCRIBED BY STATE BOARD OF ACCOUNTS
COUNTY FORM NO. 1A 1, 1941.

REAL ESTATE VALUATION AND TRANSFER RECORD
HENDRICKS COUNTY, INDIANA

~~BROWN, Oliver W.~~

PT E SE 33-15-1E 81.41 A

GUILFORD Taxing Unit

5 - 11 Key Number

4440 2520
~~4310~~ ~~3610~~

	YEAR	KEY NUMBER	LAND	BUILDINGS	TOTAL VALUATION	EXEMPTION	NET VALUE	J. P.	TRANSFERS TO	DATE OF INST'NT	DATE OF TRANSFER	KIND OF INST'NT	ALL OR PART
1	1957	5, 11,	4,310	3,610	7,920		7,920		BROWN, Edward T.S. & Idrene	7/27/64	8/7/64	WD	ALL
2													
3													
4							191.66						
5	1958	5, 11,	4,310	3,610	7,920		7,920						
6													
7													
8							200.38						
9	1959	5, 11,	4,310	3,610	7,920		7,920						
10													
11													
12							213.84						
13	1960	5,11	4,310	3,610	7,920		7,920						
14													
15													
16							236.81						
17	1961	5, 11,	4,310	3,610	7,920		7,920						
18													
19													
20							241.56						
21	1962	5, 11,	4,440	2,520	6,960		6,960						
22													
23													
24							200.10						
25	1963	5, 11,	4,440	2,520	6,960		6,960						
26													
27													
28							190.70						
29	1964	5, 11,	4,440	2,520	6,960		6,960						
30													
31													
32							190.01						

FORM PRESCRIBED BY STATE BOARD OF ACCOUNTS
COUNTY FORM NO. TA 1, 1941.

REAL ESTATE VALUATION AND TRANSFER RECORD
HENDRICKS COUNTY, INDIANA

060-0020-1025-9

BLANTON, Jacklin & Edna B.
R, #1, Box 110 / 210 Ridgewood Ct
Plainfield, Ind. 46168

PT SE NE 33-15-1E ~~1.91A~~ (.91A by Survey)
T. H. I. & E. Right-of-way

GUILFORD Taxing Unit

5-10-01 Key Number

230
~~120~~

3/3/65

	YEAR	KEY NUMBER	LAND	BUILDINGS	TOTAL VALUATION	EXEMPTION	NET VALUE	J. P.	TRANSFERS TO	DATE OF INST'NT	DATE OF TRANSFER	KIND OF INST'NT	ALL OR PART
1	1965	5, 10, 1	230		230		230		MONGAN, ANTHONY REED & MONGAN, LEO PAUL, TENANTS IN			COMMON	
2									1035 W. MAIN, PLAINFIELD, IND.	1/31/85	2/5/85	WD	ALL
3									MONGAN, ANTHONY R.	10/27/86	11/5/86	F.D.	ALL
4			+ 110						1035 W. MAIN, PLAINFIELD IN 46168				
5	1966	5,10 1	230		230		230		MONGAN , ANTHONY R.	10/11/88	10/11/88	QCD	ALL
6									1574 W. HADLEY ROAD, PLAINFIELD, IND. 46168				
7													
8													
9	1967	5,10 1	230		230		230						
10													
11													
12													
13	1968	5,10 1	230		230		230						
14													
15													
16													
17	1969	5,10 1	570		570		570						
18													
19													
20													
21	1970	5,10 1	570		570		570						
22													
23													
24													
25	1971	5,10 1	570		570		570						
26													
27													
28													
29	1972												
30													
31		5,10 1	570		570		570						
32		5-10-1	570		570		570						

FORM PRESCRIBED BY STATE BOARD OF ACCOUNTS
COUNTY FORM NO. TA 1, 1941.

REAL ESTATE VALUATION AND TRANSFER RECORD
HENDRICKS COUNTY, INDIANA

_____ Taxing Unit

_____ Key Number

	YEAR	KEY NUMBER	LAND	BUILDINGS	TOTAL VALUATION	EXEMPTION	NET VALUE	J. P.	TRANSFERS TO	DATE OF INST'NT	DATE OF TRANSFER	KIND OF INST'NT	ALL OR PART	
1	1957													1
2														2
3														3
4														4
5	1958													5
6														6
7														7
8														8
9	1959													9
10														10
11														11
12														12
13	1960													13
14														14
15														15
16														16
17	1961													17
18														18
19														19
20														20
21	1962													21
22														22
23														23
24														24
25	1963													25
26														26
27														27
28														28
29	1964													29
30														30
31														31
32														32

FORM PRESCRIBED BY STATE BOARD OF ACCOUNTS
COUNTY FORM NO. TA 1, 1941.

REAL ESTATE VALUATION AND TRANSFER RECORD

HENDRICKS COUNTY, INDIANA

BURRIN , FRED R. & MARILYN J H&W
1809 BLACK OAK DRIVE
PLAINFIELD, IND. 46168

PT SE¼, 33-15-1E 13.873A ~~17.043A~~ ~~20.043~~ A

OWNER OF RECORD GUILFORD

060-0020-1035-6

5-11-01

12/29/25 WD

area 76

DATE	KEY NUMBERS	TOTAL VALUE	EXEMPTION	NET VALUE	MAY TAX	NOV. TAX	CURRENT TAX	LIQUIDATION TAX	LIQUIDATION PENALTY	BALANCES TAX	BALANCES PENALT
1977	BURRIN, MARILYN J. 1209 W. MAIN, PLAINFIELD, IN 46168			1/19/82	1/20/82	QCD	ALL				
1978	GILLEY, DAN H. & KATHLEEN R. H&W 1209 W. MAIN ST, PLAINFIELD IN 46168			7/8/83	7/14/83	WD ALL					
1979	*PLAINFIELD CONGREGATION OF THE JEHOVAHS' WITNESS (5-11-01-01)* *395 S. Tennessee St.* *Danville, IN 46122*			*7/24/86*	*7/25/86*	*WD Pt*					
1980	3.17A	SULLIVAN, TERRILL & SHIRLEY L. HW (5-11-01-02)		7/13/88	7/13/88	WD PT					
1981											
1982											

TAX ROLL PAGE	MORATORIUM	DITCH

FORM PRESCRIBED BY THE STATE BOARD OF ACCOUNTS
COUNTY FORM TA 3, 1941

CURRENT REAL ESTATE TAX LEDGER
HENDRICKS COUNTY, INDIANA

NAME *PLAINFIELD CONGREGATION OF THE JEHOVAHS' WITNESS*

ADDRESS *395 S. Tennessee*
Danville, IN 46122

Taxing Unit *Guilford*

Key Number *5-11-01-01*

SE¼ 33-15-1E 3.00A

DESCRIPTION

Parcel Number

7/25/86 WD

assess 87'

TRANSFERS TO	DATE OF INST'NT	DATE OF TRANSFER	KIND OF INST'NT	ALL OR PART
SAVAGE, GLENN, DAVID BOOTH & NORMAN STEVENSON, AS TRUSTEES of the PLAINFIELD CONGREGATION OF JEHOVAH'S WITNESSES OR THEIR SUCCESSORS IN OFFICE	5/26/88	5/27/88	WD	ALL
RR#1, BOX 131, STILESVILLE, INDIANA 46180				

TRANSFERS TO	DATE OF INST'NT	DATE OF TRANSFER	KIND OF INST'NT	ALL OR PART

REAL ESTATE TRANSFER RECORD

Hendricks County, Indiana

NAME SULLIVAN, TERRILL & SHIRLEY L. HW
2825 HANNA ROAD
PLAINFIELD, INDIANA 46168

ADDRESS

Parcel Number GUILFORD

PT SE¼ 33-15-1E 3.17A
DESCRIPTION

Key Number 5-11-01-02

7/13/88 WD (from 5-11-01)

ASSESS 89

TRANSFERS TO	DATE OF INST'NT	DATE OF TRANSFER	KIND OF INST'NT	ALL OR PART
ALL WENT TO MINOR PLAT #275 (see VOL 1 page 7) (from 400-006)	6/13/88	8/21/89	PLAT	ALL

TRANSFERS TO	DATE OF INST'NT	DATE OF TRANSFER	KIND OF INST'NT	ALL OR PART

REAL ESTATE TRANSFER RECORD
Hendricks County, Indiana

BROWN EDWARD T S & IDRENE H&W
R# 1 BOX 108
PLAINFIELD IND 46168

OWNER OF RECORD

SE¼ 33-15-1E 5.00A

GUILFORD 5-11-03

~~060-0020~~

060-0020-1036-0

DATE	KEY NUMBERS	TOTAL VALUE	EXEMPTION	NET VALUE	MAY TAX	NOV. TAX	CURRENT TAX	LIQUIDATION TAX	LIQUIDATION PENALTY	BALANCES TAX	BALANCES PENA
1971		BROWN EDWARD T S R 1 Box 108 Plainfield		In 46168		12/20/78	12/28/78	ALL AFF			
1972											
1973											
1974											
1975											
1976											
TAX	MORATORIUM	DITCH									
ROLL											
PAGE											

FORM PRESCRIBED BY THE STATE BOARD OF ACCOUNTS
COUNTY FORM TA 4, 1941

CURRENT PERSONAL TAX LEDGER
HENDRICKS COUNTY, INDIANA

BROWN EDWARD T S & IDRENE H&W
R# 1 BOX 108
PLAINFIE LD IND 46168

OWNER OF RECORD

PT SE 1/4 33-15-1E 20.006A GUILDFORD 5-11-04

060-0020-0137-S

DATE	KEY NUMBERS	TOTAL VALUE	EXEMPTION	NET VALUE	MAY TAX	NOV. TAX	CURRENT TAX	LIQUIDATION TAX	LIQUIDATION PENALTY	BALANCES TAX	BALANCES PENA
1971	BROWN EDWARD TS R 1 Box 108 Plainfield In		12/20/78 46168		12/28/78	AFF ~~XXX~~ ALL					
1972											
1973											
1974											
1975											
1976											
TAX	MORATORIUM	DITCH									
ROLL											
PAGE											

FORM PRESCRIBED BY THE STATE BOARD OF ACCOUNTS
COUNTY FORM TA 4, 1941

CURRENT PERSONAL TAX LEDGER
HENDRICKS COUNTY, INDIANA

060-0020-1040-0

~~DAVIDSON~~, Hazel M.
MAIL TO: Hazel Kershaw
R. ~~#1, Box 90~~
Plainfield, Ind. ~~46~~168

PT SW SW 33-15-1E 2.90A

GUILFORD TAXING UNIT
5-12 KEY NUMBER

230 1940

	YEAR	KEY NUMBER	LAND	BUILDINGS	TOTAL VALUATION	EXEMPTION	NET VALUE	J. P.	TRANSFERS TO	DATE OF INST'NT	DATE OF TRANSFER	KIND OF INST'NT	ALL OR PART
1	1965	5, 12,	230	1,940	2,170		2,170						
2									TATUM, LORAINE	10/9/79	10/10/79	WD ALL	
3									2061 W. Main St, Plainfield, In 46168				
4													
5	1966	5,12	230	1,940	2,170		2,170						
6													
7													
8													
9	1967	5,12	230	1,940	2,170		2,170						
10													
11													
12													
13	1968	5,12	230	1,940	2,170		2,170						
14													
15													
16													
17	1969	5,12	930	2,360	3,290		3,290						
18													
19													
20													
21	1970	5,12	930	2,360	3,290		3,290						
22													
23													
24													
25	1971	5,12	930	2,360	3,290		3,290						
26													
27													
28													
29	1972					~~OA 1000~~							
30													
31		5,12	930	2,360	3,290	~~1,000~~	2,290						
32		5-12	930	2,360	3,290	OA 1000 1,000	2,290						

FORM PRESCRIBED BY STATE BOARD OF ACCOUNTS
COUNTY FORM NO. T-1-HC

REAL ESTATE VALUATION AND TRANSFER RECORD
HENDRICKS COUNTY, INDIANA

DAVIDSON, Hazel M.

GUILFORD Taxing Unit

PT SW SW 33-15-1E 2.90 A

5 - 12 Key Number

230 1940
~~210~~ ~~1480~~

	YEAR	KEY NUMBER	LAND	BUILDINGS	TOTAL VALUATION	EXEMPTION	NET VALUE	J. P.	TRANSFERS TO	DATE OF INST'NT	DATE OF TRANSFER	KIND OF INST'NT	ALL OR PART
1	1957	5, 12,	210	1,480	1,690		1,690						
2													
3													
4							40.90						
5	1958	5, 12,	210	1,480	1,690		1,690						
6													
7													
8							42.76						
9	1959	5, 12,	210	1,480	1,690		1,690						
10													
11													
12							45.63						
13	1960	5,12	210	1,480	1,690		1,690						
14													
15													
16							50.53						
17	1961	5, 12,	210	1,480	1,690		1,690						
18													
19													
20							51.54						
21	1962	5, 12,	230	1,940	2,170		2,170						
22													
23													
24							62.39						
25	1963	5, 12,	230	1,940	2,170		2,170						
26													
27													
28							59.46						
29	1964	5, 12,	230	1,940	2,170		2,170						
30													
31													
32							59.24						

FORM PRESCRIBED BY STATE BOARD OF ACCOUNTS
COUNTY FORM NO. TA 1, 1941.

REAL ESTATE VALUATION AND TRANSFER RECORD
HENDRICKS COUNTY, INDIANA

SNODGRASS, Charles L. & Wilma
518 Kentucky St.
Plainfield, Ind. 46168

PT NW SE 33-15-1E 6.024A

GUILFORD Taxing Unit
5-13 Key Number

500 1440

	Year	Key Number	Land	Buildings	Total Valuation	Exemption	Net Value	J. P.	Transfers To	Date of Inst'nt	Date of Transfer	Kind of Inst'nt	All or Part
1	1965	5, 13,	500	1,440	1,940	1,000	940						
2													
3													
4						1000							
5	1966	5,13	500	1,440	1,940		1,940						
6													
7													
8													
9	1967	5,13	500	1,440	1,940		1,940						
10													
11													
12													
13	1968	5,13	500	1,440	1,940		1,940						
14													
15													
16													
17	1969	5,13	880	1,600	2,480		2,480						
18													
19													
20													
21	1970	5,13	880	1,600	2,480		2,480						
22													
23													
24													
25	1971	5,13	880	1,600	2,480		2,480						
26													
27													
28													
29	1972												
30													
31		5,13	880	1,600	2,480		2,480						
32		5-13	1,310	1,600	2,910		2,910						

FORM PRESCRIBED BY STATE BOARD OF ACCOUNTS
COUNTY FORM NO. RA 1 - 1941.

REAL ESTATE VALUATION AND TRANSFER RECORD
HENDRICKS COUNTY, INDIANA

060-0020-1045-3

~~SNODGRASS, Charles & Wilma~~

GUILFORD Taxing Unit

5 - 13 Key Number

PT NW SE 33-15-1E 6.024 A
4.844A

500 1440
~~380~~ ~~820~~

YEAR	KEY NUMBER	LAND	BUILDINGS	TOTAL VALUATION	EXEMPTION	NET VALUE	J. P.
1957	5, 13,	380	820	1,200		1,200	
						175/397-8	
						29.04	1-18
1958	5, 13,	380	820	1,200	600	600	
					600	15.18	
1959	5, 13,	380	820	1,200	600	600	
					600	16.20	
1960	5,13	380	820	1,200	600	600	
					600	17.94	
1961	5, 13,	380	820	1,200	600	600	
					600	18.30	
1962	5, 13,	500	1,440	1,940	970	970	
					970	27.89	
1963	5, 13,	500	1,440	1,940	970	970	
					970	26.58	
1964	5, 13,	500	1,440	1,940	970	970	
					970	26.48	

TRANSFERS TO	DATE OF INST'NT	DATE OF TRANSFER	KIND OF INST'NT	ALL OR PART
COOK, Evangeline (trustee to reconvey)	11/14/57	11/15/57	WD	ALL
SNODGRASS, Charles L. & Wilma	11/14/57	11/15/57	WD	ALL
FIVECOAT, DANIEL W. & BARBARA ANN H&W	11/3/77	11/4/77	WD	
R. 1, Box 36 Plainfield, In 46168			PT	
SNODGRASS, WILMA	11/10/87	11/10/87	AFF	ALL
518 Kentucky Ave, P'fld, In 46168				

FORM PRESCRIBED BY STATE BOARD OF ACCOUNTS
COUNTY FORM NO. TA 1, 1941.

REAL ESTATE VALUATION AND TRANSFER RECORD
HENDRICKS COUNTY, INDIANA

BURGESS, George W. & AnnE
R. #1, Box 39
Plainfield, Ind. 46168

PT NW SE 33-15-1E 4.46A

GUILFORD Taxing Unit
5-13 -01 Key Number

450 690

	YEAR	KEY NUMBER	LAND	BUILDINGS	TOTAL VALUATION	EXEMPTION	NET VALUE	J. P.	TRANSFERS TO	DATE OF INST'NT	DATE OF TRANSFER	KIND OF INST'NT	ALL OR PART
1	1965	5, 13, 1	450	690	1,140	570	570						
2													
3						570							
4													
5	1966	5,13 1	450	690	1,140	570	570						
6													
7						570							
8													
9	1967	5,13 1	450	690	1,140	570	570						
10													
11						570							
12													
13	1968	5,13 1	450	690	1,140		1,140						
14													
15													
16													
17	1969	5,13 1	2,040	4,100	6,140		6,140						
18													
19													
20													
21	1970	5,13 1	2,040	4,100	6,140		6,140						
22													
23													
24													
25	1971	5,13 1	2,040	4,100	6,140		6,140						
26													
27													
28													
29	1972												
30													
31		5,13 1	2,040	4,100	6,140		6,140						
32		5-13-1	2,040	4,100	6,140		6,140						

FORM PRESCRIBED BY STATE BOARD OF ACCOUNTS
COUNTY FORM NO. TA 1, 1941.

REAL ESTATE VALUATION AND TRANSFER RECORD
HENDRICKS COUNTY, INDIANA

060-00207055-0

BURGESS, George W. & Ann E.

GUILFORD Taxing Unit

PT NW SE 33-15-1E 4.46 A

5 - 13 - 01 Key Number

450 690
~~290~~ ~~560~~

	YEAR	KEY NUMBER	LAND	BUILDINGS	TOTAL VALUATION	EXEMPTION	NET VALUE	J. P.	TRANSFERS TO	DATE OF INST'NT	DATE OF TRANSFER	KIND OF INST'NT	ALL OR PART
1	1957	5, 13,	290	560	850		850						
2													
3													
4							20.57						
5	1958	5, 13,	290	560	850		850						
6													
7													
8							21.50						
9	1959	5, 13, 1	290	560	850		850						
10													
11													
12							22.95						
13	1960	5,13,01	290	560	850		850						
14													
15													
16							25.42						
17	1961	5, 13, 1	290	560	850	420	430						
18													
19													
20						420	13.11						
21	1962	5, 13, 1	450	690	1,140	570	570						
22													
23													
24						570	16.39						
25	1963	5, 13, 1	450	690	1,140	570	570						
26													
27													
28						570	15.62						
29	1964												
30		5, 13, 1	450	690	1,140	570	570						
31													
32						570	15.56						

FORM PRESCRIBED BY STATE BOARD OF ACCOUNTS
COUNTY FORM NO. TA 1, 1941.

REAL ESTATE VALUATION AND TRANSFER RECORD
HENDRICKS COUNTY, INDIANA

060-0020-1060-5

MARTIN, Walter, Clifton

PT SW NE & PT NW SE 33-15-1E 1.396A

GUILFORD TAXING UNIT

5-13-02 KEY NUMBER

60 310

YEAR	KEY NUMBER	LAND	BUILDINGS	TOTAL VALUATION	EXEMPTION	NET VALUE	J. P.
1965	5, 13, 2	60	310	370		370	
1966	5,13 2	60	310	370		370	
1967	5,13 2	60	310	370		370	
1968	5,13 2	60	310	370		370	
1969	5,13 2	110	170	280		280	
1970	5,13 2	110	170	280		280	
1971	5,13 2	110	170	280		280	
1972	5,13 2	110	170	280		280	
	5-13-2	110	170	280		280	

TRANSFERS TO	DATE OF INST'NT	DATE OF TRANSFER	KIND OF INST'NT	ALL OR PART
MARTIN, MARTHA ELLEN	5/24/71	5/24/71	Aff	All
CLAY-CLIFTON FARMS, INC., AN INDIANA CORPORATION R. #1, Box 85, Plainfield, Ind.	12/17/71	12/21/71	WD	ALL
off wrong card, MARTIN, WALTER & BRENDA H&W	10/24/79	11/9/79	CorpWD	~~PT~~ ~~ALL~~

FORM PRESCRIBED BY STATE BOARD OF ACCOUNTS
COUNTY FORM NO. 5-13-2

REAL ESTATE VALUATION AND TRANSFER RECORD
HENDRICKS COUNTY, INDIANA

~~MARTIN, Walter C.~~

PT SW NE & PT NW SE 33-15-1E 1.396 A

GUILFORD Taxing Unit

5 - 13 - 02 Key Number

60 (~~40~~) 310 (~~380~~)

	YEAR	KEY NUMBER	LAND	BUILDINGS	TOTAL VALUATION	EXEMPTION	NET VALUE	J. P.	TRANSFERS TO	DATE OF INST'NT	DATE OF TRANSFER	KIND OF INST'NT	ALL OR PART
1	1957	5, 13,	40	380	420		420		MARTIN, Walter Clifton	1/15/65	1/15/65	CT ORDER	ALL
2													
3													
4							10.16						
5	1958	5, 13,	40	380	420		420						
6													
7													
8							10.63						
9	1959	5, 13, 2	40	380	420		420						
10													
11													
12							11.34						
13	1960	5,13,02	40	380	420		420						
14													
15													
16							12.56						
17	1961	5, 13, 2	40	380	420		420						
18													
19													
20							12.81						
21	1962	5, 13, 2	60	310	370		370						
22													
23		5, 13, 2											
24							10.64						
25	1963		60	310	370		370						
26													
27													
28							10.14						
29	1964	5, 13, 2	60	310	370		370						
30													
31													
32							10.10						

FORM PRESCRIBED BY STATE BOARD OF ACCOUNTS
COUNTY FORM NO. TA 1, 1941.

REAL ESTATE VALUATION AND TRANSFER RECORD
HENDRICKS COUNTY, INDIANA

FIVECOATE, DANIEL w/ & BARBARA Ann
RR# 1 BOX 36
PLAINFIELD IND 46168

~~BUILDING ON LEASED LAND~~
PT NW ¼ SE¼ 33-15-1E 1.18A

060-0020-1050-8
GUILFORD TAXING UNIT
5-13-03 KEY NUMBER

~~Land belongs to: Snodgrass, Charles L. & Wilma~~
~~518 Kentucky Ave., Plfd., Ind.~~

11/4/77 WD
assessed 78 on Land

YEAR	KEY NUMBER	LAND	BUILDINGS	TOTAL VALUATION	EXEMPTION	NET VALUE	J. P.	TRANSFERS TO	DATE OF INST'NT	DATE OF TRANSFER	KIND OF INST'NT	ALL OR PART
1973	5-13BLDG		4,000	4,000		4,000						
1974												
1975												
1976												
1977												
1978												
1979												
1980												

FORM PRESCRIBED BY STATE BOARD OF ACCOUNTS
COUNTY FORM NO. TA 1, 1941.

REAL ESTATE VALUATION AND TRANSFER RECORD
HENDRICKS COUNTY, INDIANA

SNODGRASS, Charles & Wilma
518 Kentucky St.
Plainfield, Ind. 46168

PT SW NE 33-15-1E 1.00A

060-0020-1065-8
GUILFORD Taxing Unit
5-14 Key Number

70 1/1/54

	YEAR	KEY NUMBER	LAND	BUILDINGS	TOTAL VALUATION	EXEMPTION	NET VALUE	J. P.	TRANSFERS TO	DATE OF INST'NT	DATE OF TRANSFER	KIND OF INST'NT	ALL OR PART
1	1965	5, 14,	70		70		70		SNODGRASS, WILMA				
2									518 Kentucky St.,Plfd.,IN 46168	7/22/88	7/22/88	AFF	ALL
3													
4													
5	1966	5,14	70		70		70						
6													
7													
8													
9	1967	5,14	70		70		70						
10													
11													
12													
13	1968	5,14	70		70		70						
14													
15													
16													
17	1969	5,14	80		80		80						
18													
19													
20													
21	1970	5,14	80		80		80						
22													
23													
24													
25	1971	5,14	80		80		80						
26													
27													
28													
29	1972												
30													
31		5,14	80		80		80						
32			80		80		80						

FORM PRESCRIBED BY STATE BOARD OF ACCOUNTS
COUNTY FORM NO. 12 (1941).

REAL ESTATE VALUATION AND TRANSFER RECORD
HENDRICKS COUNTY, INDIANA

SNODGRASS, Charles & Wilma

PT SW NE 33-15-1E 1.00 A

GUILFORD Taxing Unit

5 - 14 Key Number

70
~~20~~

	YEAR	KEY NUMBER	LAND	BUILDINGS	TOTAL VALUATION	EXEMPTION	NET VALUE	J. P.	TRANSFERS TO	DATE OF INST'NT	DATE OF TRANSFER	KIND OF INST'NT	ALL OR PART
1	1957	5, 14,	20		20		20						
2													
3							.48						
4													
5	1958	5, 14,	20		20		20						
6													
7							.51						
8													
9	1959	5, 14,	20		20		20						
10													
11							.54						
12													
13	1960	5,14	20		20		20						
14													
15							.60						
16													
17	1961	5, 14,	20		20		20						
18													
19							.61						
20													
21	1962	5, 14,	70		70		70						
22													
23							2.01						
24													
25	1963	5, 14,	70		70		70						
26													
27							1.92						
28													
29	1964	5, 14,	70		70		70						
30													
31							1.91						
32													

FORM PRESCRIBED BY STATE BOARD OF ACCOUNTS
COUNTY FORM NO. TA 1, 1941.

REAL ESTATE VALUATION AND TRANSFER RECORD
HENDRICKS COUNTY, INDIANA