SHUGART, HERBERT P. ~~& MARIE B.~~
R 1, Box 196
Pittsboro, In 46167

PT NW 17-16-1E 80.00 A

MIDDLE Taxing Unit

~~21-1~~ Key Number

4170 2850

3/1/44

	YEAR	KEY NUMBER	LAND	BUILDINGS	TOTAL VALUATION	EXEMPTION	NET VALUE	J. P.	TRANSFERS TO	DATE OF INST'NT	DATE OF TRANSFER	KIND OF INST'NT	ALL OR PART
1	1965	21, 1,	4,170	2,850	7,020		7,020		SHUGART, HERBERT P.	9/4/79	4/10/80	Surv/Aff	All
2									Morgan, Charles Robert	9/4/79	4/10/80	WD	ALL
3									R.R. 1, Box 184 , Pittsboro, Ind	46167			
4													
5	1966	21, 1	4,170	2,850	7,020		7,020						
6													
7													
8													
9	1967	21, 1	4,170	2,850	7,020		7,020						
10													
11													
12													
13	1968	21, 1	4,170	2,850	7,020		7,020						
14													
15													
16													
17	1969	21, 1	5,270	2,790	8,060		8,060						
18													
19													
20													
21	1970	21, 1	5,270	2,790	8,060		8,060						
22													
23													
24													
25	1971	21, 1	5,270	2,790	8,060		8,060						
26													
27													
28													
29	1972	21, 1	5,270	2,790	8,060		8,060						
30													
31													
32		21-1	5,270	2,790	8,060		8,060						

FORM PRESCRIBED BY STATE BOARD OF ACCOUNTS
COUNTY FORM NO. T. 1941.

REAL ESTATE VALUATION AND TRANSFER RECORD
HENDRICKS COUNTY, INDIANA

Shugart, Herbert P. & Marie B. PT NW 17-16-1E 80.00

Middle TAXING UNIT

21-1 KEY NUMBER

4170 2850
~~3830~~ ~~2980~~

YEAR	KEY NUMBER	LAND	BUILDINGS	TOTAL VALUATION	EXEMPTION	NET VALUE	J. P.	TRANSFERS TO	DATE OF INST'NT	DATE OF TRANSFER	KIND OF INST'NT	ALL OR PART
1957		~~3,830~~	~~2,980~~	~~6,810~~	1,000	5,810						
					1000	116.78						
1958	21, 1,	3,830	2,980	6,810	1,000	5,810						
					1000	106.90						
1959	21, 1,	3,830	2,980	6,810	1,000	5,810						
					1000	109.23						
1960	21,1	3,830	2,980	6,810	1,000	5,810						
					~~1000~~	142.34						
1961	21, 1,	3,830	2,980	6,810	1,000	5,810						
					1000	147.57						
1962	21, 1,	4,170	2,850	7,020		7,020						
						173.39						
1963	21-1	4,170	2,850	7,020		7,020						
						163.56						
1964	21-1	4,170	2,850	7,020		7,020						
						195.16						

FORM PRESCRIBED BY STATE BOARD OF ACCOUNTS
COUNTY FORM NO. TA 1, 1941.

REAL ESTATE VALUATION AND TRANSFER RECORD
HENDRICKS COUNTY, INDIANA

100-0050-0010-5

MIDDLE TAXING UNIT

~~HENDRICKSON, RALPH~~

PT NE SE & PT W NE 17-16-1E 86.15 A
PT NE SW 17-16-1E 18.00 A

~~21-2~~ KEY NUMBER
21-13

5240 2910

YEAR	KEY NUMBER	LAND	BUILDINGS	TOTAL VALUATION	EXEMPTION	NET VALUE	J. P.	TRANSFERS TO	DATE OF INST'NT	DATE OF TRANSFER	KIND OF INST'NT	ALL OR PART
1965	21, 2,	5,240	2,910	8,150		8,150		HENDRICKSON, Keith G. Subject to Life Estate in undivided 1/3 thereof to FELDERMAN, Hazel M.	9/23/65	9/23/65	FiDec	ALL
								HETTENVAN, Charles & Irene Margaret R 3, Box 111, Danville, In 46122	3/28/66	4/18/66	WD	all
1966	21, 2	5,240	2,910	8,150		8,150						
1967	21, 2	5,240	2,910	8,150	1,000	7,150						
					1000							
1968	21, 2	5,240	2,910	8,150	1,000	7,150						
					1000							
1969	21, 2	6,150	3,040	9,190	1,000	8,190						
					1000							
1970	21, 2	6,150	1,610	7,760	1,000	6,760						
					1000							
1971	21, 2	6,150	8,180	14,330	1,000	13,330						
					1000							
1972	21, 2	6,150	8,180	14,330	1,000	13,330						
					1000							
	21-2	6,150	8,180	14,330	~~1,000~~ 1000	13,330						

FORM PRESCRIBED BY STATE BOARD OF ACCOUNTS
COUNTY FORM NO. TA 1, 1941

REAL ESTATE VALUATION AND TRANSFER RECORD
HENDRICKS COUNTY, INDIANA

~~Hendrickson, Ralph~~
~~Hendrickson, Ostella (Retains life estate)~~
in undiv. ½ int.

PT NE SE & PT W NE 17-16-1E 86.15 A
PT NE SW 17-16-1E 18.00 A

Middle TAXING UNIT
21-2
21-13 KEY NUMBER

5240 2910
~~4780~~ ~~2710~~

	YEAR	KEY NUMBER	LAND	BUILDINGS	TOTAL VALUATION	EXEMPTION	NET VALUE	J. P.
1	1957	21, 2,	4,780	2,710	7,490	500	6,990	
2								
3								
4						500	140.50	
5	1958	21, 2,	4,780	2,710	7,490		7,490	
6								
7								
8							137.81	
9	1959	21, 2,	4,780	2,710	7,490		7,490	
10								
11								
12							140.81	
13	1960	21,2	4,780	2,710	7,490		7,490	
14								
15								
16							183.50	
17	1961	21, 2,	4,780	2,710	7,490		7,490	
18								
19								
20							190.25	
21	1962	21, 2,	5,240	2,910	8,150		8,150	
22								
23								
24							201.30	
25	1963	21-2	5,240	2,910	8,150		8,150	
26								
27								
28							189.89	
29	1964	21-2	5,240	2,910	8,150		8,150	
30								
31								
32							226.57	

TRANSFERS TO	DATE OF INST'NT	DATE OF TRANSFER	KIND OF INST'NT	ALL OR PART
HENDRICKSON, Ralph	6/6/61	6/6/61	AFF	ALL

FORM PRESCRIBED BY STATE BOARD OF ACCOUNTS
COUNTY FORM NO. TA 1, 1941.

REAL ESTATE VALUATION AND TRANSFER RECORD
HENDRICKS COUNTY, INDIANA

100-0050-0015-8

MIDDLE TAXING UNIT

~~21-3~~ KEY NUMBER

KOOPMAN, GILBERT R. & ANNA M.
R 3, Box 110
Danville, In 46122

PT NE 17-16-1E 105.87 A

5430 ~~6300~~ 6500

2126146 Aud Chg 200 '68

YEAR	KEY NUMBER	LAND	BUILDINGS	TOTAL VALUATION	EXEMPTION	NET VALUE	J. P.	TRANSFERS TO	DATE OF INST'NT	DATE OF TRANSFER	KIND OF INST'NT	ALL OR PART
1965	21, 3,	5,430	6,300	11,730		11,730						
1966	21, 3	5,430	6,300	11,730		11,730						
1967	21, 3	5,430	6,300	11,730		11,730						
1968	21, 3	5,430	6,500	11,930		11,930						
			+200									
1969	21, 3	6,420	6,310	12,730		12,730						
1970	21, 3	6,420	6,310	12,730		12,730						
1971	21, 3	6,420	6,310	12,730		12,730						
1972	21, 3	6,420	6,310	12,730		12,730						
	21-3	6,420	6,310	12,730		12,730						

FORM PRESCRIBED BY STATE BOARD OF ACCOUNTS
COUNTY FORM NO. 1, 1942

REAL ESTATE VALUATION AND TRANSFER RECORD
HENDRICKS COUNTY, INDIANA

Koopman, Gilbert R. & Anna M. PT NE 17-16-1E 105.87 A

Middle TAXING UNIT

21-3 KEY NUMBER

5430 6300
~~4970~~ ~~6570~~

	YEAR	KEY NUMBER	LAND	BUILDINGS	TOTAL VALUATION	EXEMPTION	NET VALUE	J. P.	TRANSFERS TO	DATE OF INST'NT	DATE OF TRANSFER	KIND OF INST'NT	ALL OR PART
1	1957	21, 3,	4,970	6,570	11,540		11,540						
2													
3													
4							231.95						
5	1958	21, 3,	4,970	6,570	11,540		11,540						
6													
7													
8							212.33						
9	1959	21, 3,	4,970	6,570	11,540		11,540						
10													
11													
12							216.95						
13	1960	21,3	4,970	6,570	11,540		11,540						
14													
15													
16							282.73						
17	1961	21, 3,	4,970	6,570	11,540		11,540						
18													
19													
20							293.11						
21	1962	21, 3,	5,430	6,300	11,730		11,730						
22													
23													
24							289.73						
25	1963	21-3	5,430	6,300	11,730		11,730						
26													
27													
28							273.31						
29	1964	21-3	5,430	6,300	11,730		11,730						
30													
31													
32							326.10						

FORM PRESCRIBED BY STATE BOARD OF ACCOUNTS
COUNTY FORM NO. TA 1, 1941.

REAL ESTATE VALUATION AND TRANSFER RECORD
HENDRICKS COUNTY, INDIANA

100-0060-0020-2

MIDDLE Taxing Unit

21-5 Key Number

COMBS, HELEN M.
646 Fulmer Dr.
Dayton, Ohio 45403

PT NW 17-16-1E 39.57 A

1920 1270

YEAR	KEY NUMBER	LAND	BUILDINGS	TOTAL VALUATION	EXEMPTION	NET VALUE	J. P.	TRANSFERS TO	DATE OF INST'NT	DATE OF TRANSFER	KIND OF INST'NT	ALL OR PART
1965	21, 5,	1,920	1,270	3,190		3,190						
1966	21, 5	1,920	1,270	3,190		3,190						
1967	21, 5	1,920	1,270	3,190		3,190						
1968	21, 5	1,920	1,270	3,190		3,190						
1969	21, 5	2,380	1,900	4,280		4,280						
1970	21, 5	2,380	1,900	4,280		4,280						
1971	21, 5	2,380	1,900	4,280		4,280						
1972	21, 5	2,380	1,900	4,280		4,280						
	21-5	2,380	1,900	4,280		4,280						

FORM PRESCRIBED BY STATE BOARD OF ACCOUNTS
COUNTY FORM NO. TA 1, 1941.

REAL ESTATE VALUATION AND TRANSFER RECORD
HENDRICKS COUNTY, INDIANA

~~Mack, John W.~~

PT NW 17-16-1E ~~79.50~~ A
39.57

Middle — TAXING UNIT

21-5 — KEY NUMBER

1920
~~1830~~
~~3650~~

1270
~~1690~~

	YEAR	KEY NUMBER	LAND	BUILDINGS	TOTAL VALUATION	EXEMPTION	NET VALUE	J. P.	TRANSFERS TO	DATE OF INST'NT	DATE OF TRANSFER	KIND OF INST'NT	ALL OR PART
1	1957	21, 5,	3,650	1,690	5,340		5,340	39.93	TINDER, Margaret E.	8/8/56	6/8/60	WD	PT
2									COMBS, Helen M.	8/8/56	6/8/60	WD	ALL
3													
4							107.33						
5	1958	21, 5,	3,650	1,690	5,340		5,340						
6													
7													
8							78.26						
9	1959	21, 5,	3,650	1,690	5,340		5,340						
10													
11													
12							100.39						
13	1960	21,5	1,830	1,690	3,520		3,520						
14													
15													
16							86.24						
17	1961	21, 5,	1,830	1,690	3,520		3,520						
18													
19													
20							89.41						
21	1962	21, 5,	1,920	1,270	3,190		3,190						
22													
23													
24							78.79						
25	1963	21-5	1,920	1,270	3,190		3,190						
26													
27													
28							74.33						
29	1964	21-5	1,920	1,270	3,190		3,190						
30													
31													
32							88.68						

FORM PRESCRIBED BY STATE BOARD OF ACCOUNTS
COUNTY FORM NO. TA 1, 1941.

REAL ESTATE VALUATION AND TRANSFER RECORD
HENDRICKS COUNTY, INDIANA

100-0060-0025

MIDDLE TAXING UNIT

21-5-01 KEY NUMBER

TINDER, DONALD M. & MARGARET E. PT SW NW 17-16-1E .50 A

R 1, Box 193
Pittsboro, In 46167

30 2150 12/19/49

YEAR	KEY NUMBER	LAND	BUILDINGS	TOTAL VALUATION	EXEMPTION	NET VALUE	J. P.	TRANSFERS TO	DATE OF INST'NT	DATE OF TRANSFER	KIND OF INST'NT	ALL OR PART
1965	21, 5, 1	30	2,150	2,180		2,180						
1966	21, 5 1	30	2,150	2,180		2,180						
1967	21, 5 1	30	2,150	2,180		2,180						
1968	21, 5 1	30	2,150	2,180		2,180						
1969	21, 5 1	500	2,690	3,190		3,190						
1970	21, 5 1	500	2,690	3,190		3,190						
1971	21, 5 1	500	2,690	3,190		3,190						
1972	21, 5 1	500	2,690	3,190		3,190						
	21-5-1	500	2,690	3,190		3,190						

FORM PRESCRIBED BY STATE BOARD OF ACCOUNTS
COUNTY FORM NO. TA-1, 1941

REAL ESTATE VALUATION AND TRANSFER RECORD
HENDRICKS COUNTY, INDIANA

Tinder, Donald M. & Margaret E. PT SW NW 17-16-1E 0.50 A

Middle TAXING UNIT

21-5-01 KEY NUMBER

30 2150
~~50~~ ~~1100~~

YEAR	KEY NUMBER	LAND	BUILDINGS	TOTAL VALUATION	EXEMPTION	NET VALUE	J. P.	TRANSFERS TO	DATE OF INST'NT	DATE OF TRANSFER	KIND OF INST'NT	ALL OR PART
1957	21, 5,	50	1,100	1,150		1,150						
						23.11						
1958	21, 5,	50	1,100	1,150		1,150						
						21.16						
1959	21, 5, 1	50	1,100	1,150		1,150						
						21.62						
1960	21,5,01	50	1,100	1,150		1,150						
						28.17						
1961	21, 5,	50	1,100	1,150		1,150						
						29.21						
1962	21, 5, 1	30	2,150	2,180		2,180						
						53.85						
1963	21-5-1	30	2,150	2,180		2,180						
						50.79						
1964	21-5-1	30	2,150	2,180		2,180						
						60.61						

FORM PRESCRIBED BY STATE BOARD OF ACCOUNTS
COUNTY FORM NO. TA 1, 1941.

REAL ESTATE VALUATION AND TRANSFER RECORD
HENDRICKS COUNTY, INDIANA

100-0050-0031-4

MIDDLE TAXING UNIT

TINDER, MARGARET E.
R 1, Box 193
Pittsboro, In 46167

PT S NW 17-16-1E ~~39.93~~ 36.93 A

~~21-5-02~~ KEY NUMBER

6/8/60

2020

	YEAR	KEY NUMBER	LAND	BUILDINGS	TOTAL VALUATION	EXEMPTION	NET VALUE	J. P.	TRANSFERS TO	DATE OF INST'NT	DATE OF TRANSFER	KIND OF INST'NT	ALL OR PART
1	1965	21, 5, 2	2,020		2,020		2,020	3.00	SMITH, RICHARD W. & MYRNA D.	3/9/70	3/9/70	WD	A PT
2													
3													
4													
5	1966	21, 5 2	2,020		2,020		2,020						
6													
7													
8													
9	1967	21, 5 2	2,020		2,020		2,020						
10													
11													
12													
13	1968	21, 5 2	2,020		2,020		2,020						
14													
15													
16													
17	1969	21, 5 2	2,180		2,180		2,180						
18													
19													
20													
21	1970	21, 5 2	2,180		2,180		2,180						
22													
23													
24													
25	1971	21, 5 2	2,020		2,020		2,020						
26													
27													
28													
29	1972	21, 5 2	2,020		2,020		2,020						
30													
31													
32													

FORM PRESCRIBED BY STATE BOARD OF ACCOUNTS
COUNTY FORM NO. 21-5-2 2,020 740 2,760 2,760

REAL ESTATE VALUATION AND TRANSFER RECORD
HENDRICKS COUNTY, INDIANA

TINDER, Margaret E.

PT S NW 17-16-1E 39.93A

MIDDLE Taxing Unit

21-5-02 Key Number

2020
~~1820~~

	YEAR	KEY NUMBER	LAND	BUILDINGS	TOTAL VALUATION	EXEMPTION	NET VALUE	J. P.	TRANSFERS TO	DATE OF INST'NT	DATE OF TRANSFER	KIND OF INST'NT	ALL OR PART
1	1957												
2													
3													
4													
5	1958												
6													
7													
8													
9	1959												
10													
11													
12													
13	1960	21,5,02	1,820		1,820		1,820						
14													
15							44.59						
16													
17	1961	21, 5,	1,820		1,820		1,820						
18													
19							46.23						
20													
21	1962	21, 5, 2	2,020		2,020		2,020						
22													
23							49.89						
24													
25	1963	21-5-2	2,020		2,020		2,020						
26													
27							47.06						
28													
29	1964	21-5-2	2,020		2,020		2,020						
30													
31							56.16						
32													

FORM PRESCRIBED BY STATE BOARD OF ACCOUNTS
COUNTY FORM NO. TA 1, 1941.

181
340

Platted AEH

REAL ESTATE VALUATION AND TRANSFER RECORD
HENDRICKS COUNTY, INDIANA

100-0030-0036-7

MIDDLE Taxing Unit

21-5-02-01 Key Number

~~SMITH, RICHARD W. & MYRNA D. H&W~~

PT SE¼ NW¼ 17-16-1E 3.00

To be carried in 71'

	YEAR	KEY NUMBER	LAND	BUILDINGS	TOTAL VALUATION	EXEMPTION	NET VALUE	J. P.	TRANSFERS TO	DATE OF INST'NT	DATE OF TRANSFER	KIND OF INST'NT	ALL OR PART	
1	1965								YOUNG & WILLIAMS	6/26/72	6/27/72	WD	ALL	1
2									SMITH, RICHARD W. & MYRNA D. H&W	9/29/72	9/29/72	WD	ALL	2
3									R 3, Box 110 A, Danville, In 46122					3
4														4
5	1966													5
6														6
7														7
8														8
9	1967													9
10														10
11														11
12														12
13	1968													13
14														14
15														15
16														16
17	1969													17
18														18
19														19
20														20
21	1970													21
22														22
23														23
24														24
25	1971	21, 5 2	300		300		300							25
26														26
27														27
28														28
29	1972													29
30		21, 5 2	300		300		300							30
31														31
32														32
		21-5-2-1	870	4,770	5,640	~~1,000~~ 1000	4,640							

FORM PRESCRIBED BY STATE BOARD OF ACCOUNTS
COUNTY FORM NO. TM 1, 1948

REAL ESTATE VALUATION AND TRANSFER RECORD
HENDRICKS COUNTY, INDIANA

_____ Taxing Unit

_____ Key Number

	YEAR	KEY NUMBER	LAND	BUILDINGS	TOTAL VALUATION	EXEMPTION	NET VALUE	J. P.	TRANSFERS TO	DATE OF INST'NT	DATE OF TRANSFER	KIND OF INST'NT	ALL OR PART	
1	1957													1
2														2
3														3
4														4
5	1958													5
6														6
7														7
8														8
9	1959													9
10														10
11														11
12														12
13	1960													13
14														14
15														15
16														16
17	1961													17
18														18
19														19
20														20
21	1962													21
22														22
23														23
24														24
25	1963													25
26														26
27														27
28														28
29	1964													29
30														30
31														31
32														32

FORM PRESCRIBED BY STATE BOARD OF ACCOUNTS
COUNTY FORM NO. TA 1, 1941.

REAL ESTATE VALUATION AND TRANSFER RECORD

HENDRICKS COUNTY, INDIANA

100-0060-0041-1

~~BERLIEN, CLARENCE E. & MARGARET A.~~
~~R.R. 3 BOX 109~~
~~DANVILLE, INDIANA 46122~~

OWNER OF RECORD

MIDDLE

PT SE NE 17-16-1E .713A — 21-9
PT SE NE 17-16-1E 1.337A — 21-12-05

810 2930 3740

8/22/74 WD

DATE	KEY NUMBERS	TOTAL VALUE	EXEMPTION	NET VALUE	MAY TAX	NOV. TAX	CURRENT TAX	LIQUIDATION TAX	LIQUIDATION PENALTY	BALANCES TAX	BALANCES PENALT
1977	SCHWEITZER, DOUGLAS G. & KELLI A. (HW) AND HAROLD LATTCHEO & PATRICIA (HW) RR# 5, BOX 123, DANVILLE, INDIANA 46122					9/16/83	9/16/83	WD	ALL		
	SCHWEITZER, DOUGLAS G. & KELLI A. (HW) AND HAROLD K. LOTTCHEA . & PATRICIA LOTTCHEA (HW) RR#5, BOX 123, DANVILLE, INDIANA 46122 (RERECORDED TO CORRECT MIDDLE & LAST NAME)					9/16/83	11/27/83	WD	ALL		
1978	LOTTCHEA, HAROLD & PATRICIA HW 4444 N. 500 E., DANVILLE, INDIANA 46122					3/16/87	3/16/87	WD	ALL		
1979											
1980											
1981											
1982											

TAX	MORATORIUM	DITCH
ROLL		
PAGE		

FORM PRESCRIBED BY THE STATE BOARD OF ACCOUNTS
COUNTY FORM TA 3, 1941

CURRENT REAL ESTATE TAX LEDGER
HENDRICKS COUNTY, INDIANA

OWNER OF RECORD

DATE	KEY NUMBERS	TOTAL VALUE	EXEMP-TION	NET VALUE	MAY TAX	NOV. TAX	CURRENT TAX	LIQUIDATION		BALANCES	
								TAX	PENALTY	TAX	PENALTY
1971											
1972											
1973											
1974											
1975											
1976											
TAX	MORATORIUM	DITCH									
ROLL											
PAGE											

RM PRESCRIBED BY THE STATE BOARD OF ACCOUNTS
UNTY FORM TA 3, 1941

CURRENT REAL ESTATE TAX LEDGER
HENDRICKS COUNTY, INDIANA

100-0080-0046-4

MIDDLE Taxing Unit

~~HENDRICKSON, RALPH~~

PT N SW 17-16-1E 45.36 A

~~21-10~~ Key Number

2420

YEAR	KEY NUMBER	LAND	BUILDINGS	TOTAL VALUATION	EXEMPTION	NET VALUE	J. P.	TRANSFERS TO	DATE OF INST'NT	DATE OF TRANSFER	KIND OF INST'NT	ALL OR PART
1965	21, 10,	2,420		2,420		2,420		HENDRICKSON, Keith G. Subject to Life Estate in undivided 1/3 thereof to FELDERMAN, Hazel M.	9/23/65	9/23/65	Fi Dec	ALL
								HETTENVAN, Charles & Irene Margaret	3/28/66	4/18/66	WD	all
1966	21,10	2,420		2,420		2,420						
1967	21,10	2,420		2,420		2,420						
1968	21,10	2,420		2,420		2,420						
1969	21,10	2,770		2,770		2,770						
1970	21,10	2,770		2,770		2,770						
1971	21,10	2,770		2,770		2,770						
1972	21,10	2,770		2,770		2,770						
	21-10	2,770		2,770		2,770						

FORM PRESCRIBED BY STATE BOARD OF ACCOUNTS
COUNTY FORM NO. T [illegible]

REAL ESTATE VALUATION AND TRANSFER RECORD
HENDRICKS COUNTY, INDIANA

~~Hendrickson, Ralph~~

PT NSW 17-16-1E 45.36 A

Middle TAXING UNIT

~~21-10~~ KEY NUMBER

2420
~~2270~~

	YEAR	KEY NUMBER	LAND	BUILDINGS	TOTAL VALUATION	EXEMPTION	NET VALUE	J. P.
1	1957	21, 10,	2,270		2,270		2,270	
2								
3								
4							45.63	
5	1958	21, 10,	2,270		2,270		2,270	
6								
7								
8							41.77	
9	1959	21, 10,	2,270		2,270		2,270	
10								
11								
12							42.68	
13	1960	21,10	2,270		2,270		2,270	
14								
15								
16							55.62	
17	1961	21, 10,	2,270		2,270		2,270	
18								
19								
20							57.66	
21	1962	21, 10,	2,420		2,420		2,420	
22								
23								
24							59.77	
25	1963	21-10	2,420		2,420		2,420	
26								
27								
28							56.39	
29	1964	21-10	2,420		2,420		2,420	
30								
31								
32							47.28	

TRANSFERS TO	DATE OF INST'NT	DATE OF TRANSFER	KIND OF INST'NT	ALL OR PART
HENDRICKSON, Ralph	6/6/61	6/6/61	AFF	ALL

FORM PRESCRIBED BY STATE BOARD OF ACCOUNTS
COUNTY FORM NO. TA 1, 1941.

REAL ESTATE VALUATION AND TRANSFER RECORD
HENDRICKS COUNTY, INDIANA

~~BRITTON, EVA/CLARKSON~~ PT NE SE 17-16-1E ~~.573~~ A 0.57A by survey

MIDDLE TAXING UNIT

~~21-12-02~~ KEY NUMBER

60 3620 221/274 + 275

YEAR	KEY NUMBER	LAND	BUILDINGS	TOTAL VALUATION	EXEMPTION	NET VALUE	J. P.	TRANSFERS TO	DATE OF INST'NT	DATE OF TRANSFER	KIND OF INST'NT	ALL OR PART
1965		60	3,620	3,680	700	2,980		CURTIS, HAROLD D. & PATRICIA A. H&W	5/31/71	6/9/71	WD	All
								CLARKSON, Allen S. & Mary B. (H&W)	4/13/72	4/14/72	WD	ALL
					SE 700	corrective deed should be	0.57	CURTIS, Harold D. & Patricia Ann	4/13/72	4/14/72	WD	ALL
1966	21,12 2	60	3,620	3,680	960	2,720		R 3, Box 108 D, Danville, In 46122				
					RE 960							
1967	21,12 2	60	3,620	3,680	920	2,760						
					SE 920							
1968	21,12 2	60	3,620	3,680	960	2,720						
					SE 960							
1969	21,12 2	540	3,530	4,070	1,000	3,070						
					SE 1000							
1970	21,12 2	540	3,530	4,070	1,000	3,070						
					SE 1000							
1971	21,12 2	540	3,530	4,070	1,000	3,070						
					SE 1000							
1972	21,12 2	540	3,530	4,070	1,000	3,070						
					1000							
	21-12-2-	540	3,530	4,070	1000	3,070						

FORM PRESCRIBED BY STATE BOARD OF ACCOUNTS
COUNTY FORM NO. T-1 1941

REAL ESTATE VALUATION AND TRANSFER RECORD
HENDRICKS COUNTY, INDIANA

PT NE SE 17-16-1E 0.573

MIDDLE TAXING UNIT

21-12-02 KEY NUMBER

60 3620
~~20~~ ~~1450~~

	YEAR	KEY NUMBER	LAND	BUILDINGS	TOTAL VALUATION	EXEMPTION	NET VALUE	J. P.
1	1957							
2								
3								
4								
5	1958							
6								
7								
8								
9	1959							
10								
11								
12								
13	1960							
14								
15								
16								
17	1961							
18								
19								
20								
21	1962	21, 12, 2	60	1,450	1,510		1,510	
22								
23								
24							37.30	
25	1963	21-12-2	60	3,620	3,680		3,680	
26								
27				+2170				
28							85.74	
29	1964	21-12-2	60	3,620	3,680	670	3,010	
30						SE 470		
31								
32							83.68	

	TRANSFERS TO	DATE OF INST'NT	DATE OF TRANSFER	KIND OF INST'NT	ALL OR PART
1	BRITTON, EVA CIARKSON	6/17/63	6/18/63	Aff D	ALL
2					
3					
4					
5					
6					
7					
8					
9					
10					
11					
12					
13					
14					
15					
16					
17					
18					
19					
20					
21					
22					
23					
24					
25					
26					
27					
28					
29					
30					
31					
32					

FORM PRESCRIBED BY STATE BOARD OF ACCOUNTS
COUNTY FORM NO. TA 1, 1941.

REAL ESTATE VALUATION AND TRANSFER RECORD
HENDRICKS COUNTY, INDIANA

100-0050-0051-9

Curtis, Patricia Ann

~~CLARKSON, CHARLES E. & RITA J.~~

~~PT SE NE 17-16-1E 4.000A~~

PT NE SE 17-16-1E ~~17.427A~~ ~~2.123A~~ ~~.4473~~ .65

~~PT NE SE 17-16-1E .57A~~

MIDDLE TAXING UNIT

~~5555~~ 21-9

21-12

~~21-12-2~~

930 2790

YEAR	KEY NUMBER	LAND	BUILDINGS	TOTAL VALUATION	EXEMPTION	NET VALUE	J. P.	TRANSFERS TO	DATE OF INST'NT	DATE OF TRANSFER	KIND OF INST'NT	ALL OR PART
1965	21, 9,	930	2,790	3,720		3,720	18.591 .65	CLARKSON CORNERS PINKERTON, CHARLES E. & RITA J. HIS WIFE	11/9/70	12/10/70	PLAT	Pt.
									7/28/72	8/4/72	WD	PT
								PINKERTON, CHARLES E. & RITA J. HIS WIFE				
1966	21, 9	930	2,790	3,720		3,720			7/19/72	8/4/72	QCD	PT
						237		BERLIEN, CLARENCE E. & MARGARET A.	8/20/74	8/22/74	WD	PT
						52 1/65		R. 3 BOX 109 DANVILLE, IND. 46122				
								CURTIS, HAROLD D. & PATRICIA ANN H&W	1/29/75	2/20/75	WD	ALL
1967	21, 9	930	2,790	3,720		3,720	(21-12) .65	CURTIS, PATRICIA ANN, AN UNMARRIED ADULT	4/29/80	4/29/80	WD	ALL of 21-12
						c/o RS 84180, Danville		~~417 South Grant St., Brownsburg, Indiana~~ 46112				
							(21-12-02) .57	CURTIS, HAROLD D. , AN UNMARRIED ADULT	4/29/80	4/29/80	WD	~~ALL~~ PT
								R. R. #5, BOX 121, DANVILLE , INDIANA 46122				
1968	21, 9	930	2,790	3,720		3,720						
1969	21, 9	1,400	2,930	4,330		4,330						
1970	21, 9	1,400	2,930	4,330		4,330						
1971	21, 9	1,060	2,930	3,990		3,990						
1972	21, 9	1,060	2,930	3,990		3,990						
	21-9	860	2,930	3,790		3,790						

FORM PRESCRIBED BY STATE BOARD OF ACCOUNTS
COUNTY FORM NO. [illegible]

REAL ESTATE VALUATION AND TRANSFER RECORD
HENDRICKS COUNTY, INDIANA

Clarkson, Allen S. & Mary B.

PT SE NE 17-16-1E 4.00 A
PT NE SE 17-16-1E ~~18.00 A~~ 17.427

Middle TAXING UNIT
21-9 KEY NUMBER
21-12

930 2790
~~910~~ ~~1660~~
~~930~~ ~~1560~~

	YEAR	KEY NUMBER	LAND	BUILDINGS	TOTAL VALUATION	EXEMPTION	NET VALUE	J. P.	TRANSFERS TO	DATE OF INST'NT	DATE OF TRANSFER	KIND OF INST'NT	ALL OR PART
1	1957	21, 9,	930	1,660	~~2,590~~	1,000	1,590	.573	BRITTON, Charles J. & Eva C.	10/25/61	10/26/61	WD	Pt
2													
3													
4				+100		1600	31.96						
5	1958	21, 9,	930	1,660	2,590	1,000	1,590						
6													
7													
8							29.26						
9	1959	21, 9,	930	1,660	2,590	1,000	1,590						
10													
11													
12						1000	29.89						
13	1960	21,9	930	1,660	2,590	1,000	1,590						
14													
15													
16						~~1000~~	38.95						
17	1961	21, 9,	930	1,660	2,590	1,000	1,590						
18													
19													
20						1000	40.39						
21	1962	21, 9,	930	2,790	3,720		3,720						
22													
23													
24							91.88						
25	1963	21-9	930	2,790	3,720		3,720						
26													
27													
28							86.68						
29	1964	21-9	930	2,790	3,720		3,720						
30													
31													
32							103.42						

FORM PRESCRIBED BY STATE BOARD OF ACCOUNTS
COUNTY FORM NO. TA 1, 1941.

REAL ESTATE VALUATION AND TRANSFER RECORD
HENDRICKS COUNTY, INDIANA

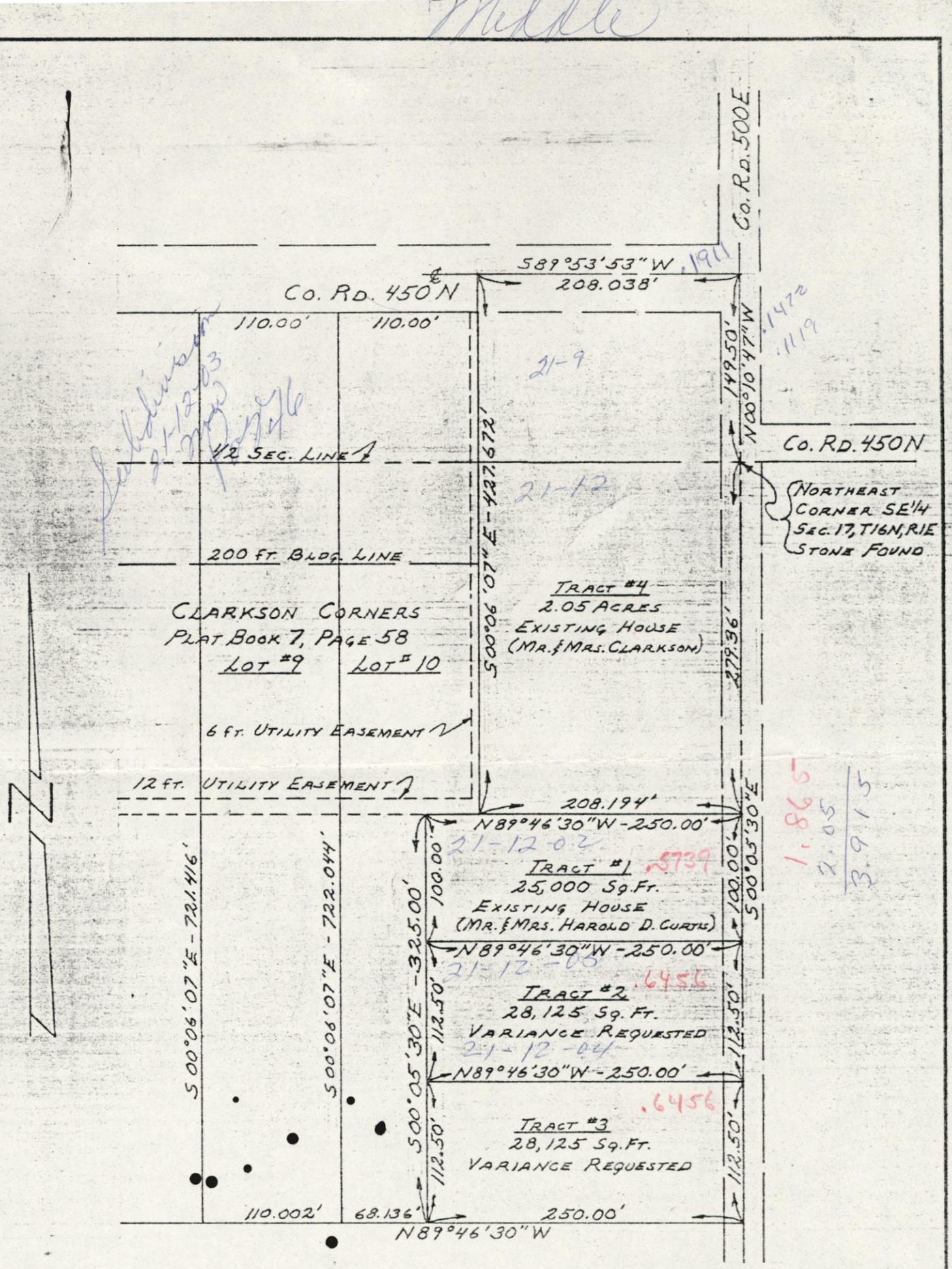

Certified By: Harren E. Jones

TEL: (317) 542-0626

G.E. JONES AND ASSOCIATES, INC.

3918 N. KEYSTONE AVE., INDIANAPOLIS, INDIANA

ENGINEERS · SURVEYORS · PLANNERS

G. E. JONES PE PRESIDENT

SCALE: 1" = 100'

DATE: 3-28-72

DRAWN BY: G.E.J.

DRAWING NUMBER: 71.0024-1

100-0030-0041-6

//PHILLIPS, AARON B. & EDITH R.//

PT NE SE 17-16-1E .311 A

MIDDLE Taxing Unit

21-12-01-01 Key Number

30 3320

	YEAR	KEY NUMBER	LAND	BUILDINGS	TOTAL VALUATION	EXEMPTION	NET VALUE	J. P.	TRANSFERS TO	DATE OF INST'NT	DATE OF TRANSFER	KIND OF INST'NT	ALL OR PART
1	1965	21, 12, 1	30	3,320	3,350		3,350		PHILLIPS, Eugene R. & Jean	2/25/67	2/27/67	WD	all
2									KLEBAN, Larry T. & Carole L.	4/11/69	4/17/69	WD	All
3													
4									R 3, Box 108 B, Danville, In 46122				
5	1966	21,12 1	30	3,320	3,350		3,350		MARSH, MERRITT A., JR. & DONNA L. H&W	6/16/77	6/28/77	WD	ALL
6									RR# 5 BOX 116, DANVILLE, IN 46122				
7									BADILLO, CHRISTOPHER A. & GINA (H&W)	4/28/82	4/29/82	WD	ALL
8									C/O AMERICAN FLETCHER MTG. CO., INC.				
9	1967	21,12 1	30	3,320	3,350	1,000	2,350		600 AMERICAN FLETCHER BLDG., INDIANAPOLIS,	INDIANA	46277		
10									CHENEY, JAMES E. & ROSEMARY HW	2/28/86	3/3/86	WD	ALL
11									P.O. BOX 397, ROYAL CENTER, INDIANA 46978				
12						1000							
13	1968	21,12 1	30	3,320	3,350		3,350						
14													
15													
16													
17	1969	21,12 1	470	3,530	4,000		4,000						
18													
19													
20													
21	1970	21,12 1	470	3,530	4,000	1,000	3,000						
22													
23													
24						1000							
25	1971	21,12 1	470	3,530	4,000	1,000	3,000						
26													
27													
28						1000							
29	1972	21,12 1	470	3,530	4,000	1,000	3,000						
30													
31													
32						1000							
		21-12-1-	470	3,530	4,000	1,000	3,000						

FORM PRESCRIBED BY STATE BOARD OF ACCOUNTS
COUNTY FORM NO. 114

REAL ESTATE VALUATION AND TRANSFER RECORD
HENDRICKS COUNTY, INDIANA

PHILLIPS, Aaron B. & Edith R.

PT NE SE 17-16-1E 0.311A

MIDDLE TAXING UNIT

21-12-01-01 KEY NUMBER

30 3320
~~20~~ ~~2850~~

YEAR	KEY NUMBER	LAND	BUILDINGS	TOTAL VALUATION	EXEMPTION	NET VALUE	J. P.	TRANSFERS TO	DATE OF INST'NT	DATE OF TRANSFER	KIND OF INST'NT	ALL OR PART
1957												
1958												
1959												
1960	21,12,01	20		20		20						
						.49						
1961	21, 12,	20	2,850	2,870		2,870						
			+2850			72.90						
1962	21, 12, 1	30	3,320	3,350		3,350						
						82.75						
1963	21-12-1-1	30	3,320	3,350		3,350						
						78.06						
1964	21-12-1	30	3,320	3,350		3,350						
						93.13						

FORM PRESCRIBED BY STATE BOARD OF ACCOUNTS
COUNTY FORM NO. TA 1, 1941.

180/351

REAL ESTATE VALUATION AND TRANSFER RECORD
HENDRICKS COUNTY, INDIANA

Platted AEH

100-0050-0066-9

JONES, Thomas R. & Barbara G.
R 3, Box 108 H
Danville, IN 46122

PT NE SE 17-16-1E 1.00 A
PT NE SE 17-16-1E 4.01 A

MIDDLE — TAXING UNIT
21-12-01-02
21-12-01-05 — KEY NUMBER

100
~~50~~

Pick up new house
assess in '68

	YEAR	KEY NUMBER	LAND	BUILDINGS	TOTAL VALUATION	EXEMPTION	NET VALUE	J. P.
1	1965							
2								
3								
4								
5	1966							
6								
7								
8								
9	1967							
10								
11								
12								
13	1968	21,12 1	100		100		100	
14								
15								
16			+ 50					
17	1969	21,12 1	660	4,510	5,170	1,000	4,170	
18								
19								
20						1000		
21	1970	21,12 1	970	4,510	5,480	1,000	4,480	
22								
23								
24						1000		
25	1971	21,12 1	970	4,510	5,480	1,000	4,480	
26								
27								
28						1000		
29	1972							
30		21,12 1	970	4,510	5,480	1,000	4,480	
31								
32						1000		
		21,12,2	970	4,510	5,480	~~1,000~~ 1000	4,480	

TRANSFERS TO	DATE OF INST'NT	DATE OF TRANSFER	KIND OF INST'NT	ALL OR PART
HOPKINS, JAMES H. & JANEY H&W RR# 5 BOX 112, DANVILLE, IN 46122	8/18/77	9/9/77	WD	ALL
MORRIS, LOWELL M. & BETTY ~~R.R.5 BOX 112 DANVILLE, IN 46122~~	5/16/78	5/17/78	WD	ALL

FORM PRESCRIBED BY STATE BOARD OF ACCOUNTS
COUNTY FORM NO. TA 1, 1941.

REAL ESTATE VALUATION AND TRANSFER RECORD
HENDRICKS COUNTY, INDIANA

_____ TAXING UNIT

_____ KEY NUMBER

	YEAR	KEY NUMBER	LAND	BUILDINGS	TOTAL VALUATION	EXEMPTION	NET VALUE	J. P.	TRANSFERS TO	DATE OF INST'NT	DATE OF TRANSFER	KIND OF INST'NT	ALL OR PART	
1	1957													1
2														2
3														3
4														4
5	1958													5
6														6
7														7
8														8
9	1959													9
10														10
11														11
12														12
13	1960													13
14														14
15														15
16														16
17	1961													17
18														18
19														19
20														20
21	1962													21
22														22
23														23
24														24
25	1963													25
26														26
27														27
28														28
29	1964													29
30														30
31														31
32														32

FORM PRESCRIBED BY STATE BOARD OF ACCOUNTS
COUNTY FORM NO. TA 1, 1941.

REAL ESTATE VALUATION AND TRANSFER RECORD

HENDRICKS COUNTY, INDIANA

MEDLEN, Carl D. & Jenny L.
R 3, Box 208 J
Danville, In 46122

PT NE SE 17-16-1E 1. A

100-00ED-0074-B

MIDDLE TAXING UNIT

21-12-01-03 KEY NUMBER

Pick up New House

100
~~50~~

3/25/68

	YEAR	KEY NUMBER	LAND	BUILDINGS	TOTAL VALUATION	EXEMPTION	NET VALUE	J. P.	TRANSFERS TO	DATE OF INST'NT	DATE OF TRANSFER	KIND OF INST'NT	ALL OR PART
1	1965												
2													
3													
4													
5	1966												
6													
7													
8													
9	1967												
10													
11													
12													
13	1968	21,12 1	100		100		100						
14													
15													
16			+ 50										
17	1969	21,12 1	660	6,240	6,900	1,000	5,900						
18													
19													
20						1000							
21	1970	21,12 1	660	6,240	6,900	1,000	5,900						
22													
23													
24						1000							
25	1971	21,12 1	660	6,240	6,900	1,000	5,900						
26													
27													
28						1000							
29	1972	21,12 1	660	6,240	6,900	1,000	5,900						
30													
31													
32						1000							
		21-12-1-	660	6,240	6,900	~~1,000~~ 1000	5,900						

FORM PRESCRIBED BY STATE BOARD OF ACCOUNTS
COUNTY FORM NO. TA-1[illegible]

REAL ESTATE VALUATION AND TRANSFER RECORD
HENDRICKS COUNTY, INDIANA

_____ Taxing Unit

_____ Key Number

	YEAR	KEY NUMBER	LAND	BUILDINGS	TOTAL VALUATION	EXEMPTION	NET VALUE	J. P.	TRANSFERS TO	DATE OF INST'NT	DATE OF TRANSFER	KIND OF INST'NT	ALL OR PART	
1	1957													1
2														2
3														3
4														4
5	1958													5
6														6
7														7
8														8
9	1959													9
10														10
11														11
12														12
13	1960													13
14														14
15														15
16														16
17	1961													17
18														18
19														19
20														20
21	1962													21
22														22
23														23
24														24
25	1963													25
26														26
27														27
28														28
29	1964													29
30														30
31														31
32														32

FORM PRESCRIBED BY STATE BOARD OF ACCOUNTS
COUNTY FORM NO. TA 1, 1941.

REAL ESTATE VALUATION AND TRANSFER RECORD

HENDRICKS COUNTY, INDIANA

NAME DiPAOLA, ROSARIO F. & BRENDA S. H&W

ADDRESS R R 5 BOX 118
DANVILLE IN 46122

PT NE SE 17-16-1E 1.00A
PT NE¼ SE¼ 17-16-1E 1.00A

DESCRIPTION

Taxing Unit MIDDLE
21-12-01-04

Key Number 21-12-01-6-1

UNIT 10 SEC 5

Parcel Number

11/15/82 WD

assess 83'

TRANSFERS TO	DATE OF INST'NT	DATE OF TRANSFER	KIND OF INST'NT	ALL OR PART	TRANSFERS TO	DATE OF INST'NT	DATE OF TRANSFER	KIND OF INST'NT	ALL OR PART
LOMAS & NETTLETON CO. R.#5, Box 118, Danville, IN 46122	3/7/88	3/18/88	Marshalls Deed	ALL					
FED. NATIONAL MTG. ASSOC. Suite 3100 1 S. Wacker Dr., Chicago, ILL 60606	3/8/88	3/18/88	SP WD	ALL					
COX, JERRY EDWARD & SANDRA J. (H&W) c/o Fed. National Mtg. Assoc. Suite 3100, 1 S. Wacker Dr. Chicago, IL 60606	3/17/88	3/25/88	SPWD	ALL					

REAL ESTATE TRANSFER RECORD

Hendricks County, Indiana

~~GRUBBS, Robert R. Sr. & Betty~~

100-0050-0076-6

~~PT NE SE 17-16-1E 1.00A~~
PT NE SE 17-16-1E ~~4.01~~ 3.01A

MIDDLE TAXING UNIT

~~21-12-01-04~~ KEY NUMBER
21-12-01-06

Pick Up House

YEAR	KEY NUMBER	LAND	BUILDINGS	TOTAL VALUATION	EXEMPTION	NET VALUE	J. P.	TRANSFERS TO	DATE OF INST'NT	DATE OF TRANSFER	KIND OF INST'NT	ALL OR PART
1965								SCHWIETERMAN, Bernard J. Sr. & Virginia	4/19/69	4/23/69	WD	ALL
								~~SCHWIETERMAN, Virginia~~	~~12/11/70~~	~~12/14/70~~	~~AFF~~	~~ALL~~
								HAAS, WILLIAM J. & BERNADINE V. H&W	7/19/73	7/20/73	WD	All
1966								R 3, Box 108 K, Danville, In 46122				
								MICHALSKI, ALLEN J. & DIANNE H&W	4/1/76	4/5/76	WD	ALL
								R R 5 BOX 118 DANVILLE, IND. 46122				
1967								SMITH, GARRY L. & ALICE J.	3/31/78	4/5/78	WD	ALL
								R.R.5 BOX 118 DANVILLE, IN 46122				
							2.00A	DiPAOLA, ROSARIO F. & BRENDA S. H&W	11/12/82	11/15/82	WD	PT
								BUCHANAN, RONNIE J. & JUDITH A. H&W	12/6/82	1/6/83	WD	ALL
1968								R R 5 BOX 128, DANVILLE IN 46122				
								BUCHANAN, RONNIE J. & JUDITH A. H&W	12/6/82	1/12/83	WD	ALL
								R.R.#5, BOX 128, DANVILLE, IND. 46122(TO CORRECT LEGAL)				
1969	21,12 1	660	4,790	5,450	1,000	4,450						
					1000							
1970	21,12 1	970	4,790	5,760	1,000	4,760						
					1000							
1971	21,12 1	970	4,790	5,760	1,000	4,760						
					1000							
1972	21,12 1	970	4,790	5,760	1,000	4,760						
					1000							
	21-12-1-	970	4,790	5,760	~~1,000~~ 1000	4,760						

FORM PRESCRIBED BY STATE BOARD OF ACCOUNTS
COUNTY FORM NO. TA 1, 1941

REAL ESTATE VALUATION AND TRANSFER RECORD
HENDRICKS COUNTY, INDIANA

68

_____ TAXING UNIT

_____ KEY NUMBER

	YEAR	KEY NUMBER	LAND	BUILDINGS	TOTAL VALUATION	EXEMPTION	NET VALUE	J. P.	TRANSFERS TO	DATE OF INST'NT	DATE OF TRANSFER	KIND OF INST'NT	ALL OR PART	
1	1957													1
2														2
3														3
4														4
5	1958													5
6														6
7														7
8														8
9	1959													9
10														10
11														11
12														12
13	1960													13
14														14
15														15
16														16
17	1961													17
18														18
19														19
20														20
21	1962													21
22														22
23														23
24														24
25	1963													25
26														26
27														27
28														28
29	1964													29
30														30
31														31
32														32

FORM PRESCRIBED BY STATE BOARD OF ACCOUNTS
COUNTY FORM NO. TA 1, 1941.

REAL ESTATE VALUATION AND TRANSFER RECORD

HENDRICKS COUNTY, INDIANA

TONEY, THOMAS R. & BARBARA J.

PT NE SE 17-16-1E 4.01

MIDDLE TAXING UNIT

21-12-01-05 KEY NUMBER

assessed in 70'

YEAR	KEY NUMBER	LAND	BUILDINGS	TOTAL VALUATION	EXEMPTION	NET VALUE	J. P.	TRANSFERS TO	DATE OF INST'NT	DATE OF TRANSFER	KIND OF INST'NT	ALL OR PART
1965												
1966												
1967												
1968												
1969												
1970												
1971												
1972												

21-12-01-02

FORM PRESCRIBED BY STATE BOARD OF ACCOUNTS
COUNTY FORM NO. TA 1, 1941.

REAL ESTATE VALUATION AND TRANSFER RECORD
HENDRICKS COUNTY, INDIANA

_____ TAXING UNIT

_____ KEY NUMBER

	YEAR	KEY NUMBER	LAND	BUILDINGS	TOTAL VALUATION	EXEMPTION	NET VALUE	J. P.	TRANSFERS TO	DATE OF INST'NT	DATE OF TRANSFER	KIND OF INST'NT	ALL OR PART	
1	1957													1
2														2
3														3
4														4
5	1958													5
6														6
7														7
8														8
9	1959													9
10														10
11														11
12														12
13	1960													13
14														14
15														15
16														16
17	1961													17
18														18
19														19
20														20
21	1962													21
22														22
23														23
24														24
25	1963													25
26														26
27														27
28														28
29	1964													29
30														30
31														31
32														32

FORM PRESCRIBED BY STATE BOARD OF ACCOUNTS
COUNTY FORM NO. TA 1, 1941.

REAL ESTATE VALUATION AND TRANSFER RECORD

HENDRICKS COUNTY, INDIANA

NAME CURTIS,/HAROLD/D./UNMARRIED/ADULT/

ADDRESS /RR/5/BOX/121/DANVILLE/IN//46122/

PT NE SE 17-16-1E .57A

DESCRIPTION

Taxing Unit MIDDLE

Key Number 21-12-02

Sect #5

Parcel Number

4-29-80 WD

assess 81

TRANSFERS TO	DATE OF INST'NT	DATE OF TRANSFER	KIND OF INST'NT	ALL OR PART	TRANSFERS TO	DATE OF INST'NT	DATE OF TRANSFER	KIND OF INST'NT	ALL OR PART
BLAIR, GEORGE O.& DOROTHY L. HW R.R.#5, BOX 122, DANVILLE, INDIANA 46122	11/22/83	11/22/83	WD	ALL					

REAL ESTATE TRANSFER RECORD

Hendricks County, Indiana

NAME _____

ADDRESS _____

Taxing Unit _____

Key Number _____

_____

DESCRIPTION

Parcel Number

TRANSFERS TO	DATE OF INST'NT	DATE OF TRANSFER	KIND OF INST'NT	ALL OR PART	TRANSFERS TO	DATE OF INST'NT	DATE OF TRANSFER	KIND OF INST'NT	ALL OR PART

REAL ESTATE TRANSFER RECORD

Hendricks County, Indiana

100-0050-0086-3

PINKERTON, CHARLES E. & RITA J. HIS WIFE 8-4-72 PT SE¼ 17-16-1E .65A

R 3, Box 108 M,
Danville, In 46122

MIDDLE TAXING UNIT

21-12-~~03~~ 04 KEY NUMBER

223
147-8
148-9

8/4/72 assess in 73'

YEAR	KEY NUMBER	LAND	BUILDINGS	TOTAL VALUATION	EXEMPTION	NET VALUE	J. P.	TRANSFERS TO	DATE OF INST'NT	DATE OF TRANSFER	KIND OF INST'NT	ALL OR PART
1973												
	21-12-3	610	6,600	7,210		7,210						
1974												
1975												
1976												
1977												
1978												
1979												
1980												

FORM PRESCRIBED BY STATE BOARD OF ACCOUNTS
COUNTY FORM NO. TA 1, 1941.

REAL ESTATE VALUATION AND TRANSFER RECORD
HENDRICKS COUNTY, INDIANA

_____ Taxing Unit

_____ Key Number

	YEAR	KEY NUMBER	LAND	BUILDINGS	TOTAL VALUATION	EXEMPTION	NET VALUE	J. P.	TRANSFERS TO	DATE OF INST'NT	DATE OF TRANSFER	KIND OF INST'NT	ALL OR PART	
1	1965													1
2														2
3														3
4														4
5	1966													5
6														6
7														7
8														8
9	1967													9
10														10
11														11
12														12
13	1968													13
14														14
15														15
16														16
17	1969													17
18														18
19														19
20														20
21	1970													21
22														22
23														23
24														24
25	1971													25
26														26
27														27
28														28
29	1972													29
30														30
31														31
32														32

FORM PRESCRIBED BY STATE BOARD OF ACCOUNTS
COUNTY FORM NO. TA 1, 1941.

REAL ESTATE VALUATION AND TRANSFER RECORD

HENDRICKS COUNTY, INDIANA

~~[illegible]~~
~~[illegible]~~
~~[illegible]~~

100-0050-00[illegible]

MIDDLE TAXING UNIT

21-12-01 KEY NUMBER

~~21-12-01-03~~

PT NE SE 17-16-1E ~~21.689 A~~
~~PT NE SE 17-16-1E~~ ~~1.0A~~
~~20.689~~
~~19.689~~
~~18.689~~
~~14.679~~
~~10.669~~

4.02
acreage
adj 11/7/74 ER
remaining acreage transferred to 21-18. Middle

1040
~~1140~~

YEAR	KEY NUMBER	LAND	BUILDINGS	TOTAL VALUATION	EXEMPTION	NET VALUE	J. P.	TRANSFERS TO	DATE OF INST'NT	DATE OF TRANSFER	KIND OF INST'NT	ALL OR PART
1965	21, 12, 1	1,140		1,140		1,140		WING, Lowell E. & Shirley J.	8/21/67	8/22/67	WD	ALL
							1.00	TONEY, Thomas R. & Barbara J.	3/8/68	3/9/68	WD	Pt
							1.00	MEDLEN, Carl D. & Jenny L.	3/23/68	3/25/68	WD	PT
1966	21,12 1	1,140		1,140		1,140	1.00	GRUBBS, Robert R. Sr. & Betty	4/4/68	4/16/68	WD	pt
							4.01	TONEY, THOMAS R. & BARBARA J.	11/11/69	11/13/69	WD	PT
							4.01	SCHWIETERMAN, BERNARD J.SR. & VIRGINIA	5/5/69	5/7/69	WD	PT
1967	21,12 1	1,140		1,140		1,140						
							5.02	TRAUT, GEORGE K. & DONNA A. H&W	9/14/73	9/19/73	WD	PT
							4.02	MEDLEN, CARL D. & JENNY L. H&W R. 3 Box108J, Danville, Ind. 46122	10/24/74	11/1/74	WD	ALL
1968	21,12 1	1,040		1,040		1,040						
1969	21,12 1	1,110		1,110		1,110						
1970	21,12 1	570		570		570						
1971	21,12 1	570		570		570						
1972	21,12 1	570		570		570						
	21-12-1	570		570		570						

FORM PRESCRIBED BY STATE BOARD OF ACCOUNTS
COUNTY FORM NO. [illegible]

REAL ESTATE VALUATION AND TRANSFER RECORD
HENDRICKS COUNTY, INDIANA

Brant, Walter & Beulah

PT NE SE 17-16-1E 22.00 A

21,689

Middle TAXING UNIT

21-12-01 KEY NUMBER

1140
~~1080~~
~~1100~~

YEAR	KEY NUMBER	LAND	BUILDINGS	TOTAL VALUATION	EXEMPTION	NET VALUE	J. P.	TRANSFERS TO	DATE OF INST'NT	DATE OF TRANSFER	KIND OF INST'NT	ALL OR PART
1957	21, 12,	1,100		1,100		1,100	.311	PHILLIPS, Aaron B. & Edith R.	2/6/60	2/13/60	WD	PT
						22.11						
1958	21, 12,	1,100		1,100		1,100						
						20.24						
1959	21, 12, 1	1,100		1,100		1,100						
						20.68						
1960	21,12,01	1,080		1,080		1,080						
						26.46						
1961	21, 12,	1,080		1,080		1,080						
						27.43						
1962	21, 12, 1	1,140		1,140		1,140						
						28.16						
1963	21-12-1	1,140		1,140		1,140						
						26.56						
1964	21-12-1	1,140		1,140		1,140						
						31.69						

FORM PRESCRIBED BY STATE BOARD OF ACCOUNTS
COUNTY FORM NO. TA 1, 1941.

REAL ESTATE VALUATION AND TRANSFER RECORD
HENDRICKS COUNTY, INDIANA

100-0080-0081-0

/TRAUT,/GEORGE/K./&/DONNA/A./H&W/

PT NE SW 17-16-1E 5.02A

MIDDLE Taxing Unit

21-12-01-07 Key Number

Arrived in 74

	YEAR	KEY NUMBER	LAND	BUILDINGS	TOTAL VALUATION	EXEMPTION	NET VALUE	J. P.	TRANSFERS TO	DATE OF INST'NT	DATE OF TRANSFER	KIND OF INST'NT	ALL OR PART	
1	1965								BURGE, MORRIS A. & ROSEMARY H&W					1
2									5423 MENDENHALL RD INDPLS, IN 46241	8/31/77	9/2/77	WD	ALL	2
3														3
4														4
5	1966													5
6														6
7														7
8														8
9	1967													9
10														10
11														11
12														12
13	1968													13
14														14
15														15
16														16
17	1969													17
18														18
19														19
20														20
21	1970													21
22														22
23														23
24														24
25	1971													25
26														26
27														27
28														28
29	1972													29
30														30
31														31
32														32

FORM PRESCRIBED BY STATE BOARD OF ACCOUNTS
COUNTY FORM NO. TA 1, 1941.

REAL ESTATE VALUATION AND TRANSFER RECORD
HENDRICKS COUNTY, INDIANA

_____ Taxing Unit

_____ Key Number

	YEAR	KEY NUMBER	LAND	BUILDINGS	TOTAL VALUATION	EXEMPTION	NET VALUE	J. P.	TRANSFERS TO	DATE OF INST'NT	DATE OF TRANSFER	KIND OF INST'NT	ALL OR PART	
1	1957													1
2														2
3														3
4														4
5	1958													5
6														6
7														7
8														8
9	1959													9
10														10
11														11
12														12
13	1960													13
14														14
15														15
16														16
17	1961													17
18														18
19														19
20														20
21	1962													21
22														22
23														23
24														24
25	1963													25
26														26
27														27
28														28
29	1964													29
30														30
31														31
32														32

FORM PRESCRIBED BY STATE BOARD OF ACCOUNTS
COUNTY FORM NO. TA 1, 1941.

REAL ESTATE VALUATION AND TRANSFER RECORD

HENDRICKS COUNTY, INDIANA

100-0020-0091-8

MIDDLE TAXING UNIT

21-14 KEY NUMBER

~~GRAHAM/CHARLES/HAROLD/~~ PT SW 17-16-1E 52.14 A

2270

YEAR	KEY NUMBER	LAND	BUILDINGS	TOTAL VALUATION	EXEMPTION	NET VALUE	J. P.
1965	21, 14,	2,270		2,270	1,000	1,270	
					1000		
1966	21,14	2,270		2,270	1,000	1,270	
					1000		
1967	21,14	2,270		2,270	1,000	1,270	
					1000		
1968	21,14	2,270		2,270	1,000	1,270	
					1000		
1969	21,14	2,610		2,610	1,000	1,610	
					1000		
1970	21,14	2,610		2,610	1,000	1,610	
					1000		
1971	21,14	2,610		2,610	1,000	1,610	
					1000		
1972	21,14	2,610		2,610	1,000	1,610	
					1000		
	21-14	2,610		2,610	~~1,000~~ 1000	1,610	

TRANSFERS TO	DATE OF INST'NT	DATE OF TRANSFER	KIND OF INST'NT	ALL OR PART
GRAHAM, Charles Harold & Betty Ann R 3, Box 113, Danville, In 46122	3/23/71	3/24/71	WD	ALL
GRAHAM, BETTY ANN RR 5, Box 136, Danville, In 46122	6/24/85	6/25/85	surv/affa	1

FORM PRESCRIBED BY STATE BOARD OF ACCOUNTS
COUNTY FORM NO. TR 1, 1941

REAL ESTATE VALUATION AND TRANSFER RECORD
HENDRICKS COUNTY, INDIANA

Hughes, John O.

PT SW 17-16-1E 52.14 A

Middle TAXING UNIT

21-14 KEY NUMBER

2270
~~2130~~

YEAR	KEY NUMBER	LAND	BUILDINGS	TOTAL VALUATION	EXEMPTION	NET VALUE	J. P.	TRANSFERS TO	DATE OF INST'NT	DATE OF TRANSFER	KIND OF INST'NT	ALL OR PART
1957	21, 14,	2,130		2,130		2,130		WILSON, Wilma Cordas				
								GRAHAM, Charles Harold (ten. in com.)	5/5/58	5/7/58	CT D	ALL
						42.81		GRAHAM, Charles Harold	5/7/58	5/7/58	WD	ALL
1958	21, 14,	2,130		2,130		2,130						
						39.19						
1959	21, 14,	2,130		2,130	1,000	1,130						
					1000	21.24						
1960	21,14	2,130		2,130	1,000	1,130						
					1000	27.69						
1961	21, 14,	2,130		2,130	1,000	1,130						
					1000	28.70						
1962	21, 14,	2,270		2,270	1,000	1,270						
					1000	31.37						
1963	21-14	2,270		2,270	1,000	1,270						
					1000	29.59						
1964	21-14	2,270		2,270	1,000	1,270						
					1000	35.31						

FORM PRESCRIBED BY STATE BOARD OF ACCOUNTS
COUNTY FORM NO. TA 1, 1941.

REAL ESTATE VALUATION AND TRANSFER RECORD
HENDRICKS COUNTY, INDIANA

100-0050-0046-0

MIDDLE Taxing Unit

GRAHAM, CHARLES HAROLD PT SW 17-16-1E 39.00 A 21-15 Key Number

1470 2390

	YEAR	KEY NUMBER	LAND	BUILDINGS	TOTAL VALUATION	EXEMPTION	NET VALUE	J. P.
1	1965	21, 15,	1,470	2,390	3,860		3,860	
2								
3								
4								
5	1966	21,15	1,470	2,390	3,860		3,860	
6								
7								
8								
9	1967	21,15	1,470	2,390	3,860		3,860	
10								
11								
12								
13	1968	21,15	1,470	2,390	3,860		3,860	
14								
15								
16								
17	1969	21,15	2,460	2,710	5,170		5,170	
18								
19								
20								
21	1970	21,15	2,460	2,710	5,170		5,170	
22								
23								
24								
25	1971	21,15	2,460	2,710	5,170		5,170	
26								
27								
28								
29	1972	21,15	2,460	3,720	6,180		6,180	
30								
31								
32		21,15	2,460	4,420	6,880		6,880	

	TRANSFERS TO	DATE OF INST'NT	DATE OF TRANSFER	KIND OF INST'NT	ALL OR PART
1	GRAHAM, Charles Harold & Betty Ann	3/23/71	3/24/71	WD	ALL
2	R 3, Box 113, Danville, In 46122				
3	GRAHAM, BETTY ANN	6/24/85	6/25/85	Surv/Aff	ALL
4	R R 5 Box 113, DAnville,In 46122				
5					
6					
7					
8					
9					
10					
11					
12					
13					
14					
15					
16					
17					
18					
19					
20					
21					
22					
23					
24					
25					
26					
27					
28					
29					
30					
31					
32					

FORM PRESCRIBED BY STATE BOARD OF ACCOUNTS
COUNTY FORM NO. T.A. 1951

REAL ESTATE VALUATION AND TRANSFER RECORD
HENDRICKS COUNTY, INDIANA

~~Hughes, Orion & Alvira~~

PT SW 17-16-1E 39.00 A

Middle TAXING UNIT

21-15 KEY NUMBER

1470 2390
~~1600 2000~~

YEAR	KEY NUMBER	LAND	BUILDINGS	TOTAL VALUATION	EXEMPTION	NET VALUE	J. P.
1957	21, 15,	1,600	2,000	3,600		3,600	
						72.36	
1958	21, 15,	1,600	2,000	3,600		3,600	
						66.24	
1959	21, 15,	1,600	2,000	3,600		3,600	
						67.68	
1960	21,15	1,600	2,000	3,600		3,600	
						88.20	
1961	21, 15,	1,600	2,000	3,600		3,600	
						91.44	
1962	21, 15,	1,470	2,390	3,860		3,860	
						95.34	
1963	21-15	1,470	2,390	3,860		3,860	
						89.94	
1964	21-15	1,470	2,390	3,860		3,860	
						107.31	

TRANSFERS TO	DATE OF INST'NT	DATE OF TRANSFER	KIND OF INST'NT	ALL OR PART
WILSON, Wilma Cordas				
GRAHAM, Charles Harold(ten. in com.)	5/5/58	5/7/58	CT D	ALL
GRAHAM, Charles Harold	5/7/58	5/7/58	WD	ALL

FORM PRESCRIBED BY STATE BOARD OF ACCOUNTS
COUNTY FORM NO. TA 1, 1941.

REAL ESTATE VALUATION AND TRANSFER RECORD
HENDRICKS COUNTY, INDIANA

100-0080-0101-8

MIDDLE TAXING UNIT

TWEEDY, HOMER E. & CHARLOTTE M.
R 3, Box 112
Danville, In 46122

PT SW SE 17-16-1E 42.00 A
NW NE 20-16-1E 40.00 A

21-16
24-3 KEY NUMBER

3920 4660

1/24/59

	YEAR	KEY NUMBER	LAND	BUILDINGS	TOTAL VALUATION	EXEMPTION	NET VALUE	J. P.	TRANSFERS TO	DATE OF INST'NT	DATE OF TRANSFER	KIND OF INST'NT	ALL OR PART
1	1965	21, 16,	3,920	4,660	8,580		8,580		TWEEDY, CHARLOTTE MARGARET	8/11/88	8/11/88	AFF	ALL
2									MUELLER, LaVERNE	5/26/87	6/9/87	ADM D	ALL
3									4002 N 500 E., DANVILLE, INDIANA 46122				
4													
5	1966	21,16	3,920	4,660	8,580		8,580						
6													
7													
8													
9	1967	21,16	3,920	4,660	8,580		8,580						
10													
11													
12													
13	1968	21,16	3,920	4,660	8,580		8,580						
14													
15													
16													
17	1969	21,16	4,720	4,680	9,400		9,400						
18													
19													
20													
21	1970	21,16	4,720	4,680	9,400		9,400						
22													
23													
24													
25	1971	21,16	4,720	4,680	9,400		9,400						
26													
27													
28													
29	1972	21,16	4,720	4,680	9,400		9,400						
30													
31													
32		21-16	4,720	4,680	9,400		9,400						

FORM PRESCRIBED BY STATE BOARD OF ACCOUNTS
COUNTY FORM NO. TX T. 1941

REAL ESTATE VALUATION AND TRANSFER RECORD
HENDRICKS COUNTY, INDIANA

PT SW SE 17-16-1E 42.00 A
NW NE 20 - 16 - 1E 40.00 A

Middle TAXING UNIT

21-16 KEY NUMBER

24 - 3

3920 4660
~~1830~~ ~~3580~~

	YEAR	KEY NUMBER	LAND	BUILDINGS	TOTAL VALUATION	EXEMPTION	NET VALUE	J. P.
1	1957	21, 16,	1,830	3,580	5,410	1,000	4,410	
2								
3								
4						1000	88.64	
5	1958	21, 16,	1,830	3,580	5,410	1,000	4,410	
6								
7								
8							81.14	
9	1959	21, 16,	1,830	3,580	5,410		5,410	
10								
11								
12							101.71	
13	1960	21,16	1,830	4,950	6,780		6,780	
14								
15								
16				+ 1370			166.11	
17	1961	21, 16,	1,830	4,950	6,780		6,780	
18								
19								
20							172.21	
21	1962	21, 16,	3,920	4,660	8,580		8,580	
22								
23								
24							211.93	
25	1963	21-16	3,920	4,660	8,580		8,580	
26								
27								
28							199.91	
29	1964	21-16	3,920	4,660	8,580		8,580	
30								
31								
32							238.52	

TRANSFERS TO	DATE OF INST'NT	DATE OF TRANSFER	KIND OF INST'NT	ALL OR PART
TWEEDY, Homer A. & Charlotte M.	1/24/59	1/24/59	WD	ALL

FORM PRESCRIBED BY STATE BOARD OF ACCOUNTS
COUNTY FORM NO. TA 1, 1941.

REAL ESTATE VALUATION AND TRANSFER RECORD
HENDRICKS COUNTY, INDIANA

100-0050-0106

MIDDLE TAXING UNIT

~~21-18~~ KEY NUMBER

PT SE SE 17-16-1E ~~18.00 A~~ ~~13.35~~ ~~8.29~~ 3.28 + 1.629 Acreage Adj from 21-12-01 4.909A 5.01 by deed

910 1350

	YEAR	KEY NUMBER	LAND	BUILDINGS	TOTAL VALUATION	EXEMPTION	NET VALUE	J. P.	TRANSFERS TO	DATE OF INST'NT	DATE OF TRANSFER	KIND OF INST'NT	ALL OR PART
1	1965	21, 18,	910	1,350	2,260		2,260		WING, Lowell E. & Shirley J.	8/21/67	8/22/67	WD	ALL
2									POYNTS, ROBERT N. & PATRICIA A. H&W	4/14/72	4/18/72	QCD	PT
3								4.65	POYNTS, ROBERT N. & PATRICIA A. H&W	4/15/72	4/18/72	WD	PT
4													
5	1966	21,18	910	1,350	2,260		2,260						
6									POYNTS, ROBERT N. & PATRICIA A. H&W				
7										9/11/73	9/19/73	WD	PT
8													
9	1967	21,18	910	1,350	2,260		2,260	5.06	POYNTS, ROBERT N. & PATRICIA A. H&W				
10										9/14/73	9/19/73	QCD	PT
11													
12								5.01	BUSH, MARVIN & SALLY L. H&W	2/25/74	2/26/74	WD	PT
13	1968	21,18	910	1,350	2,260		2,260		821 South Waldermere, Indpls. Ind. 46241				
14									PRICKETT, MICHAEL J. & JANET L. H&W	2/6/75	2/7/75	WD	ALL
15									2234 SUMTER ST. APT A SPEEDWAY, IND. 46224				
16													
17	1969	21,18	1,450	1,820	3,270		3,270		FUZESI, Alan L. & Shirley I. (H&W)	6/18/76	6/25/76	WD	ALL
18									3444 Donald Ave., Indianapolis, In 46224				
19									FUZESI, SHIRLEY I.	5/2/87	5/7/87	QCD	ALL
20									RR#5, BOX 107D, DANVILLE, INDIANA 46122				
21	1970	21,18	1,450	1,820	3,270		3,270						
22													
23													
24													
25	1971	21,18	1,450	1,820	3,270		3,270						
26													
27													
28													
29	1972	21,18	1,450	1,820	3,270		3,270						
30													
31													
32													

FORM PRESCRIBED BY STATE BOARD OF ACCOUNTS
COUNTY FORM NO. 1118

21-18 850 850 850

REAL ESTATE VALUATION AND TRANSFER RECORD
HENDRICKS COUNTY, INDIANA

Brant, Walter & Beulah — PT SE SE 17-16-1E 18.00 A

Middle — TAXING UNIT

~~21-18~~ — KEY NUMBER

910 ~~830~~ 1350 ~~1050~~

	YEAR	KEY NUMBER	LAND	BUILDINGS	TOTAL VALUATION	EXEMPTION	NET VALUE	J. P.	TRANSFERS TO	DATE OF INST'NT	DATE OF TRANSFER	KIND OF INST'NT	ALL OR PART
1	1957	21, 18,	830	1,050	1,880	940	940						
2													
3													
4						940	18.89						
5	1958	21, 18,	830	1,050	1,880	940	940						
6													
7													
8						940	17.30						
9	1959	21, 18,	830	1,050	1,880	940	940						
10													
11													
12						940	17.67						
13	1960	21,18	830	1,050	1,880	940	940						
14													
15													
16						940	23.03						
17	1961	21, 18,	830	1,050	1,880	940	940						
18													
19													
20						940	23.87						
21	1962	21, 18,	910	1,350	2,260	1,000	1,260						
22													
23													
24						1000	31.12						
25	1963	21-18	910	1,350	2,260	880	1,380						
26													
27													
28						880	32.15						
29	1964	21-18	910	1,350	2,260		2,260						
30													
31													
32							42.83						

FORM PRESCRIBED BY STATE BOARD OF ACCOUNTS
COUNTY FORM NO. TA 1, 1941.

REAL ESTATE VALUATION AND TRANSFER RECORD
HENDRICKS COUNTY, INDIANA

100-0050-0111-5

POYNTS, ROBERT N. & PATRICIA A. H&W
R 3, Box 106
Danville, In 46122

PT SE¼ SE¼ 17-16-1E 4.65A

MIDDLE TAXING UNIT

21-18-01 KEY NUMBER

4/18172 Land & all Bldgs. owners in 73'

	YEAR	KEY NUMBER	LAND	BUILDINGS	TOTAL VALUATION	EXEMPTION	NET VALUE	J. P.
1	1973							
2								
3		21-18-1	950	1,820	2,770		2,770	
4								
5	1974							
6								
7								
8								
9	1975							
10								
11								
12								
13	1976							
14								
15								
16								
17	1977							
18								
19								
20								
21	1978							
22								
23								
24								
25	1979							
26								
27								
28								
29	1980							
30								
31								
32								

TRANSFERS TO	DATE OF INSTRUMENT	DATE OF TRANSFER	KIND OF INSTRUMENT	ALL OR PART	
POYNTS, PATRICIA A. ADULT	5/15/85	5/16/85	AFF	ALL	1
PERRAULT, JOHN E. & KRISTI S. HW	5/15/85	5/16/85	WD	ALL	2
RR#5, BOX 106, DANVILLE, INDIANA 46122					3
					4
					5
					6
					7
					8
					9
					10
					11
					12
					13
					14
					15
					16
					17
					18
					19
					20
					21
					22
					23
					24
					25
					26
					27
					28
					29
					30
					31
					32

FORM PRESCRIBED BY STATE BOARD OF ACCOUNTS
COUNTY FORM NO. TA 1, 1941.

REAL ESTATE VALUATION AND TRANSFER RECORD
HENDRICKS COUNTY, INDIANA

_____ TAXING UNIT

_____ KEY NUMBER

	YEAR	KEY NUMBER	LAND	BUILDINGS	TOTAL VALUATION	EXEMPTION	NET VALUE	J. P.	TRANSFERS TO	DATE OF INST'NT	DATE OF TRANSFER	KIND OF INST'NT	ALL OR PART	
1	1965													1
2														2
3														3
4														4
5	1966													5
6														6
7														7
8														8
9	1967													9
10														10
11														11
12														12
13	1968													13
14														14
15														15
16														16
17	1969													17
18														18
19														19
20														20
21	1970													21
22														22
23														23
24														24
25	1971													25
26														26
27														27
28														28
29	1972													29
30														30
31														31
32														32

FORM PRESCRIBED BY STATE BOARD OF ACCOUNTS
COUNTY FORM NO. TA 1, 1941.

REAL ESTATE VALUATION AND TRANSFER RECORD

HENDRICKS COUNTY, INDIANA

100-0050-0116-8

POYNTS, ROBERT N. & PATRICIA A. H&W

PT SE SE 17-16-1E 5.06A

MIDDLE Taxing Unit

21-18-02 Key Number

9/19/73 assessin 74

	YEAR	KEY NUMBER	LAND	BUILDINGS	TOTAL VALUATION	EXEMPTION	NET VALUE	J. P.	TRANSFERS TO	DATE OF INST'NT	DATE OF TRANSFER	KIND OF INST'NT	ALL OR PART	
1	1965													1
2														2
3														3
4														4
5	1966													5
6														6
7														7
8														8
9	1967													9
10														10
11														11
12														12
13	1968													13
14														14
15														15
16														16
17	1969													17
18														18
19														19
20														20
21	1970													21
22														22
23														23
24														24
25	1971													25
26														26
27														27
28														28
29	1972													29
30														30
31														31
32														32

FORM PRESCRIBED BY STATE BOARD OF ACCOUNTS
COUNTY FORM NO. TA 1, 1941.

REAL ESTATE VALUATION AND TRANSFER RECORD
HENDRICKS COUNTY, INDIANA

_____ Taxing Unit

_____ Key Number

	YEAR	KEY NUMBER	LAND	BUILDINGS	TOTAL VALUATION	EXEMPTION	NET VALUE	J. P.	TRANSFERS TO	DATE OF INST'NT	DATE OF TRANSFER	KIND OF INST'NT	ALL OR PART	
1	1957													1
2														2
3														3
4														4
5	1958													5
6														6
7														7
8														8
9	1959													9
10														10
11														11
12														12
13	1960													13
14														14
15														15
16														16
17	1961													17
18														18
19														19
20														20
21	1962													21
22														22
23														23
24														24
25	1963													25
26														26
27														27
28														28
29	1964													29
30														30
31														31
32														32

FORM PRESCRIBED BY STATE BOARD OF ACCOUNTS
COUNTY FORM NO. TA 1, 1941.

REAL ESTATE VALUATION AND TRANSFER RECORD

HENDRICKS COUNTY, INDIANA

100-0050-0121-2

BUSH, MARVIN & SALLY L. H&W
821 South Waldermere, Ind.pls, Ind.

OWNER OF RECORD

PT NE SE & PT SE SE 17-16-1E 5.01

MIDDLE
21-18-03

2/26/74

Assess in 74

DATE	KEY NUMBERS	TOTAL VALUE	EXEMP-TION	NET VALUE	MAY TAX	NOV. TAX	CURRENT TAX	LIQUIDATION		BALANCES	
								TAX	PENALTY	TAX	PENAL
1971											
1972											
1973											
1974											
1975											
1976											
TAX	MORATORIUM	DITCH									
ROLL											
PAGE											

FORM PRESCRIBED BY THE STATE BOARD OF ACCOUNTS
COUNTY FORM TA 3, 1941

CURRENT REAL ESTATE TAX LEDGER
HENDRICKS COUNTY, INDIANA

OWNER OF RECORD

DATE	KEY NUMBERS	TOTAL VALUE	EXEMP-TION	NET VALUE	MAY TAX	NOV. TAX	CURRENT TAX	LIQUIDATION		BALANCES	
								TAX	PENALTY	TAX	PENALTY
1977											
1978											
1979											
1980											
1981											
1982											
TAX	MORATORIUM	DITCH									
ROLL											
PAGE											

M PRESCRIBED BY THE STATE BOARD OF ACCOUNTS
NTY FORM TA 3, 1941

CURRENT REAL ESTATE TAX LEDGER
HENDRICKS COUNTY, INDIANA

100-0050-01240-5

MUELLER, LA VERNE
R 3, Box 97
Danville, In 46122

PT SE SE 17-16-1E 18.24 A

MIDDLE Taxing Unit

21-19 Key Number

960

3/12/59

	YEAR	KEY NUMBER	LAND	BUILDINGS	TOTAL VALUATION	EXEMPTION	NET VALUE	J. P.	TRANSFERS TO	DATE OF INST'NT	DATE OF TRANSFER	KIND OF INST'NT	ALL OR PART
1	1965	21, 19,	960		960		960						
2													
3													
4													
5	1966	21,19	960		960		960						
6													
7													
8													
9	1967	21,19	960		960		960						
10													
11													
12													
13	1968	21,19	960		960		960						
14													
15													
16													
17	1969	21,19	1,120		1,120		1,120						
18													
19													
20													
21	1970	21,19	1,120		1,120		1,120						
22													
23													
24													
25	1971	21,19	1,120		1,120		1,120						
26													
27													
28													
29	1972	21,19	1,120		1,120		1,120						
30													
31													
32													
		21-19	1,120		1,120		1,120						

FORM PRESCRIBED BY STATE BOARD OF ACCOUNTS
COUNTY FORM NO. 24-1-1941

REAL ESTATE VALUATION AND TRANSFER RECORD
HENDRICKS COUNTY, INDIANA

Muston, Charles R. & Myrtle

PT SE SE 17-16-1E 18.24 A

Middle — TAXING UNIT

21-19 — KEY NUMBER

960
~~780~~

YEAR	KEY NUMBER	LAND	BUILDINGS	TOTAL VALUATION	EXEMPTION	NET VALUE	J. P.
1957	21, 19,	780		780		780	
						15.68	
1958	21, 19,	780		780		780	
						14.35	
1959	21, 19,	780		780		780	
						14.67	
1960	21,19	780		780		780	
						19.11	
1961	21, 19,	780		780		780	
						19.81	
1962	21, 19,	960		960		960	
						23.71	
1963	21-19	960		960		960	
						22.37	
1964	21-19	960		960		960	
						26.69	

TRANSFERS TO	DATE OF INST'NT	DATE OF TRANSFER	KIND OF INST'NT	ALL OR PART
MUELLER, LaVerne	3/5/59	3/12/59	GRDN D	ALL

FORM PRESCRIBED BY STATE BOARD OF ACCOUNTS
COUNTY FORM NO. TA 1, 1941.

REAL ESTATE VALUATION AND TRANSFER RECORD
HENDRICKS COUNTY, INDIANA

100-0050-0132-4

MIDDLE TAXING UNIT

~~MUSTON, ROBERT A. & DORIS EVELYN~~ PT SE SE 17-16-1E .06 A

21-19-01 KEY NUMBER

10

YEAR	KEY NUMBER	LAND	BUILDINGS	TOTAL VALUATION	EXEMPTION	NET VALUE	J. P.	TRANSFERS TO	DATE OF INST'NT	DATE OF TRANSFER	KIND OF INST'NT	ALL OR PART
1965	21, 19, 1	10		10		10		MILLER, Ray J. & Sally Mae R 3, Box 98, Danville, In 46122	3/4/66	3/11/66	WD	ALL
								MILLER, SALLY MAE R. 3 BOX 99 DANVILLE, IND. 46122	12/7/73	12/7/73	AFF	ALL
1966	21,19 1	10		10		10						
1967	21,19 1	10		10		10						
1968	21,19 1	10		10		10						
1969	21,19 1	150		150		150						
1970	21,19 1	150		150		150						
1971	21,19 1	150		150		150						
1972	21,19 1	150		150		150						
	21-19-1	150		150		150						

FORM PRESCRIBED BY STATE BOARD OF ACCOUNTS
COUNTY FORM NO. TA 1, 1941.

REAL ESTATE VALUATION AND TRANSFER RECORD
HENDRICKS COUNTY, INDIANA

Muston, Robert A. & Doris Evelyn — PT SE SE 17-16-1E .06 A

Middle — Taxing Unit

21-19-01 — Key Number

10

	YEAR	KEY NUMBER	LAND	BUILDINGS	TOTAL VALUATION	EXEMPTION	NET VALUE	J. P.	TRANSFERS TO	DATE OF INST'NT	DATE OF TRANSFER	KIND OF INST'NT	ALL OR PART
1	1957	21, 19,	10		10		10						
2													
3													
4							.20						
5	1958	21, 19,	10		10		10						
6													
7													
8							.18						
9	1959	21, 19, 1	10		10		10						
10													
11													
12							.19						
13	1960	21,19,01	10		10		10						
14													
15													
16							.25						
17	1961	21, 19,	10		10		10						
18													
19													
20							.25						
21	1962	21, 19, 1	10		10		10						
22													
23													
24							.25						
25	1963	21-19-1	10		10		10						
26													
27													
28							.23						
29	1964	21-19-1	10		10		10						
30													
31													
32							.28						

FORM PRESCRIBED BY STATE BOARD OF ACCOUNTS
COUNTY FORM NO. TA 1, 1941.

REAL ESTATE VALUATION AND TRANSFER RECORD
HENDRICKS COUNTY, INDIANA

100-0060-0137-7

WETHINGTON, CLETUS, JR. & RUTH
R 3, Box 101
Danville, In 46122

PT SE SE 17-16-1E .23 A

MIDDLE Taxing Unit

21-19-01-01 Key Number

30 1440

YEAR	KEY NUMBER	LAND	BUILDINGS	TOTAL VALUATION	EXEMPTION	NET VALUE	J. P.	TRANSFERS TO	DATE OF INST'NT	DATE OF TRANSFER	KIND OF INST'NT	ALL OR PART
1965	21, 19, 1	30	1,440	1,470	730	740						
					730							
1966	21,19 1	30	1,440	1,470	730	740						
					730							
1967	21,19 1	30	1,440	1,470	730	740						
					730							
1968	21,19 1	30	1,440	1,470	730	740						
					730							
1969	21,19 1	400	1,980	2,380	1,000	1,380						
					1000							
1970	21,19 1	400	1,980	2,380	1,000	1,380						
					1000							
1971	21,19 1	400	1,980	2,380	1,000	1,380						
					1000							
1972	21,19 1	400	1,980	2,380	1,000	1,380						
					1000							
	21-19-1-	400	1,980	2,380	1,000	1,380						
					1000							

FORM PRESCRIBED BY STATE BOARD OF ACCOUNTS
COUNTY FORM NO. TA 1, 1941.

REAL ESTATE VALUATION AND TRANSFER RECORD
HENDRICKS COUNTY, INDIANA

Morgan, Kenneth & Evadeen

PT SE SE 17-16-1E 0.23 A

Middle — TAXING UNIT

21-19-01-04 — KEY NUMBER

30 (~~20~~) 1440 (~~970~~)

	YEAR	KEY NUMBER	LAND	BUILDINGS	TOTAL VALUATION	EXEMPTION	NET VALUE	J. P.	TRANSFERS TO	DATE OF INST'NT	DATE OF TRANSFER	KIND OF INST'NT	ALL OR PART
1	1957	21, 19,	20	970	990		990		WETHINGTON, Cletus, Jr. & Ruth	4/20/63	4/22/63	WD	ALL
2													
3													
4							19.90						
5	1958	21, 19,	20	970	990		990						
6													
7													
8							18.22						
9	1959	21, 19, 1	20	970	990		990						
10													
11													
12							18.61						
13	1960	21,19,01	20	970	990		990						
14													
15													
16							24.26						
17	1961	21, 19,	20	970	990		990						
18													
19													
20							25.15						
21	1962	21, 19, 1	30	1,440	1,470		1,470						
22													
23													
24							26.31						
25	1963	21-19-1-1	30	1,440	1,470		1,470						
26													
27													
28							34.25						
29	1964	2-19-1	30	1,440	1,470	730	740						
30													
31						730	20.57						
32													

FORM PRESCRIBED BY STATE BOARD OF ACCOUNTS
COUNTY FORM NO. TA 1, 1941.

REAL ESTATE VALUATION AND TRANSFER RECORD
HENDRICKS COUNTY, INDIANA

100-0050-0142-1

MIDDLE — TAXING UNIT

21-19-01-02 — KEY NUMBER

BLAIR, GEORGE O. & LEONA
R.R. 3 Box 100-A
Danville, In 46122

PT SE SE 17-16-1E .36 A

50 740

100-0050-0142-4

	YEAR	KEY NUMBER	LAND	BUILDINGS	TOTAL VALUATION	EXEMPTION	NET VALUE	J. P.
1	1965	21, 19, 1	50	740	790	340	450	
2								
3								
4						340		
5	1966	21,19 1	50	740	790		790	
6								
7								
8								
9	1967	21,19 1	50	740	790		790	
10								
11								
12								
13	1968	21,19 1	50	740	790		790	
14								
15								
16								
17	1969	21,19 1	520	1,960	2,480		2,480	
18								
19								
20								
21	1970	21,19 1	520	1,960	2,480		2,480	
22								
23								
24								
25	1971	21,19 1	520	1,960	2,480		2,480	
26								
27								
28								
29	1972	21,19 1	520	1,960	2,480		2,480	
30								
31								
32		21,19\1\	520	1,960	2,480		2,480	

	TRANSFERS TO	DATE OF INST'NT	DATE OF TRANSFER	KIND OF INST'NT	ALL OR PART
1	CRAFT, EDITH N	6/9/75	6/9/75	WD	ALL
2	R.R. 3 Box 100-A, Danville, Ind. 46122				
3					
4	MILLS, LONNIE D. & PATRICIA L. H&W	6/17/78	6/19/78	WD	ALL
5	R. R. 5, Box 100A, Danville, Indiana	46122			
6					
7	DAVIS, CANDICE L.	12/19/86	12/24/86	WD	ALL
8	%GMAC MORTGAGE CORP., P.O. BOX 780,	WATERLOO, IOWA	50704		
9					
10					
11					
12					
13					
14					
15					
16					
17					
18					
19					
20					
21					
22					
23					
24					
25					
26					
27					
28					
29					
30					
31					
32					

FORM PRESCRIBED BY STATE BOARD OF ACCOUNTS
COUNTY FORM NO. TA-1911

REAL ESTATE VALUATION AND TRANSFER RECORD
HENDRICKS COUNTY, INDIANA

McKaney, Robert L. & Barbara

PT SE SE 17-16-1E 0.36 A

Middle — TAXING UNIT

21-19-01-02 KEY NUMBER

50 ~~40~~ 740 ~~750~~ ~~500~~

	YEAR	KEY NUMBER	LAND	BUILDINGS	TOTAL VALUATION	EXEMPTION	NET VALUE	J. P.
1	1957	21, 19,	40	500	540		540	
2								
3								
4							10.85	
5	1958	21, 19,	40	750	790		790	
6								
7								
8				+250			14.54	
9	1959	21, 19, 1	40	750	790	390	400	
10								
11								
12						390	7.52	
13	1960	21,19,01	40	750	790	390	400	
14								
15								
16						390	9.80	
17	1961	21, 19,	40	750	790	390	400	
18								
19								
20						390	10.16	
21	1962	21, 19, 1	50	740	790	390	400	
22								
23								
24						390	9.88	
25	1963	21-19-1-2	50	740	790	390	400	
26								
27								
28						390	9.32	
29	1964	21-19-1	50	740	790	390	400	
30								
31								
32						390	11.12	

TRANSFERS TO	DATE OF INST'NT	DATE OF TRANSFER	KIND OF INST'NT	ALL OR PART
REDMOND, John N. & Mary F.	2/27/57	7/20/57	WD	all
BLAIR, George O. & Leona	11/5/58	11/6/58	WD	ALL
BLAIR, George O. & Leona	11/5/58	11/6/58	Qt C	ALL

FORM PRESCRIBED BY STATE BOARD OF ACCOUNTS
COUNTY FORM NO. TA 1, 1941.

REAL ESTATE VALUATION AND TRANSFER RECORD
HENDRICKS COUNTY, INDIANA

100-0060-0147-4

MIDDLE — TAXING UNIT

21-20 — KEY NUMBER

PT SE SE 17-16-1E .65 A

90 920

	YEAR	KEY NUMBER	LAND	BUILDINGS	TOTAL VALUATION	EXEMPTION	NET VALUE	J. P.	TRANSFERS TO	DATE OF INST'NT	DATE OF TRANSFER	KIND OF INST'NT	ALL OR PART
1	1965	21, 20,	90	920	1,010	500	510		FUNKHOUSER, ELVA D.	4/29/76	5/25/76	AFF	ALL
2									R R 5 BOX 104 DANVILLE, IND. 46122				
3													
4						500							
5	1966	21,20	90	920	1,010	500	510						
6													
7													
8						500							
9	1967	21,20	90	920	1,010	140	870						
10													
11													
12						140							
13	1968	21,20	90	920	1,010		1,010						
14													
15													
16													
17	1969	21,20	610	1,610	2,220		2,220						
18													
19													
20													
21	1970	21,20	610	1,610	2,220	1,000	1,220						
22													
23													
24						OA 1000							
25	1971	21,20	610	1,610	2,220	1,000	1,220						
26													
27													
28						OA 1000							
29	1972	21,20	610	1,610	2,220	1,000	1,220						
30													
31													
32		21,20	610	1,610	2,220	OA 1000 1,000	1,220						

FORM PRESCRIBED BY STATE BOARD OF ACCOUNTS
COUNTY FORM NO. TA 1, 1941.

REAL ESTATE VALUATION AND TRANSFER RECORD
HENDRICKS COUNTY, INDIANA

Sparks, Wayne L. & Marcella

PT SE SE 17-16-1E 0.65 A

Middle — TAXING UNIT

21-20 — KEY NUMBER

90 (70) 920 (410)

	YEAR	KEY NUMBER	LAND	BUILDINGS	TOTAL VALUATION	EXEMPTION	NET VALUE	J. P.
1	1957	21, 20,	70	410	480	240	240	
2								
3								
4						240	4.82	
5	1958	21, 20,	70	410	480		480	
6								
7								
8							8.83	
9	1959	21, 20,	70	410	480	240	240	
10								
11								
12						240	4,51	
13	1960	21,20	70	410	480		480	
14								
15								
16							11.76	
17	1961	21, 20,	70	410	480		480	
18								
19								
20							12.19	
21	1962	21, 20,	90	920	1,010	500	510	
22								
23								
24						500	12.60	
25	1963	21-20	90	920	1,010	500	510	
26								
27								
28						500	11.88	
29	1964	21-20	90	920	1,010	500	510	
30								
31								
32						500	14.18	

TRANSFERS TO	DATE OF INST'NT	DATE OF TRANSFER	KIND OF INST'NT	ALL OR PART
SPARKS, Wayne L. & Marcella	8/20/58	8/21/58	AFF	ALL
SPARKS, Wayne L.	7/26/60	9/2/60	COM D	all
REDMAN, Robert & Lucille C.	10/13/60	10/14/60	WD	ALL
FUNKHOUSER, Harry K. & Elva D.	5/10/61	5/11/61	WD	ALL

FORM PRESCRIBED BY STATE BOARD OF ACCOUNTS
COUNTY FORM NO. TA 1, 1941.

REAL ESTATE VALUATION AND TRANSFER RECORD
HENDRICKS COUNTY, INDIANA

100/0080-0164-1

MIDDLE Taxing Unit

22-1 Key Number

~~WHEATLEY, EMMETT L. & EVELYN~~
~~R 1, Box 195~~
~~Pittsboro, In 46167~~

NE & PT S NW FR 18-16-1E 161.00 A

8160 2220

	YEAR	KEY NUMBER	LAND	BUILDINGS	TOTAL VALUATION	EXEMPTION	NET VALUE	J. P.
1	1965	22, 1,	8,160	2,220	10,380	1,000	9,380	
2								
3								
4						1000		
5	1966	22, 1	8,160	2,220	10,380	1,000	9,380	
6								
7								
8						1000		
9	1967	22, 1	8,160	2,220	10,380	1,000	9,380	
10								
11								
12						1000		
13	1968	22, 1	8,160	2,220	10,380	1,000	9,380	
14								
15								
16						1000		
17	1969	22, 1	9,370	1,910	11,280		11,280	
18								
19								
20								
21	1970	22, 1	9,370	1,910	11,280	1,000	10,280	
22								
23								
24						1000		
25	1971	22, 1	9,370	1,910	11,280		11,280	
26								
27								
28								
29	1972	22, 1	9,370	1,910	11,280		11,280	
30								
31								
32		22-1	9,370	1,910	11,280		11,280	

TRANSFERS TO	DATE OF INST'NT	DATE OF TRANSFER	KIND OF INST'NT	ALL OR PART
E & E WHEATLEY FARMS, INC., an Indiana Corpration ~~R.R. 1 Box 195, Pittsboro, In~~ 46167	12/3/76	12/6/76	WD	~~ALL~~

FORM PRESCRIBED BY STATE BOARD OF ACCOUNTS
COUNTY FORM NO. 1-1931.

REAL ESTATE VALUATION AND TRANSFER RECORD
HENDRICKS COUNTY, INDIANA

Wheatley, Emmett L. & Evelyn

NE & PT 8 NW FR 18-16-1E 161.00 A

Middle — TAXING UNIT

22-1 — KEY NUMBER

8160 ~~7540~~ 2220 ~~2230~~ ~~2080~~

	YEAR	KEY NUMBER	LAND	BUILDINGS	TOTAL VALUATION	EXEMPTION	NET VALUE	J. P.	TRANSFERS TO	DATE OF INST'NT	DATE OF TRANSFER	KIND OF INST'NT	ALL OR PART
1	1957	22, 1,	7,540	2,080	9,620		9,620						
2													
3													
4							193.36						
5	1958	22, 1,	7,540	2,080	9,620	1,000	8,620						
6													
7													
8						1000	158.61						
9	1959	22, 1,	7,540	2,080	9,620	1,000	8,620						
10													
11													
12						1000	162.06						
13	1960	22,1	7,540	2,080	9,620	1,000	8,620						
14													
15													
16						1000	211.19						
17	1961	22, 1,	7,540	2,230	9,770	1,000	8,770						
18													
19													
20				+150		1000	222.76						
21	1962	22, 1,	8,160	2,220	10,380	1,000	9,380						
22													
23													
24						1000	231.69						
25	1963	22-1	8,160	2,220	10,380	1,000	9,380						
26													
27													
28						1000	218.55						
29	1964	22-1	8,160	2,220	10,380	1,000	9,380						
30													
31													
32						1000	240.76						

FORM PRESCRIBED BY STATE BOARD OF ACCOUNTS
COUNTY FORM NO. TA 1, 1941.

REAL ESTATE VALUATION AND TRANSFER RECORD
HENDRICKS COUNTY, INDIANA

100-0030-0162-G

~~WEED, GEORGE & CHALLIS~~ (crossed off in error)

WEED, GEORGE & CHALLIS
R 1, Box 192
Pittsboro, In 46167

N SW FR & PT N SE 18-16-1E ~~55.00 A~~ 54.20

MIDDLE Taxing Unit

22-3 Key Number

2760 2400

5/4/42

	YEAR	KEY NUMBER	LAND	BUILDINGS	TOTAL VALUATION	EXEMPTION	NET VALUE	J. P.	TRANSFERS TO	DATE OF INST'NT	DATE OF TRANSFER	KIND OF INST'NT	ALL OR PART
1	1965	22, 3,	2,760	2,400	5,160		5,160	.80	WEED, George Alan & June Elizabeth	11/1/68	11/12/68	WD	~~Pt~~
2													
3													
4													
5	1966	22, 3	2,760	2,400	5,160		5,160						
6													
7													
8													
9	1967	~~22.~~ 3	2,760	2,400	5,160		5,160						
10													
11													
12													
13	1968	22. 3	2,760	2,400	5,160		5,160						
14													
15													
16													
17	1969	22, 3	3,520	2,220	5,740	520	5,220						
18													
19													
20						SE 520							
21	1970	22, 3	3,520	2,220	5,740	1,000	4,740						
22													
23													
24						SE 1000							
25	1971	22. 3	3,520	2,220	5,740	1,000	4,740						
26													
27													
28						SE 1000							
29	1972	22. 3	3,520	2,220	5,740	1,000	4,740						
30													
31						SE 1000							
32		22-3	3,520	2,220	5,740	SE ~~1,000~~ 3,000 WW 2000	2,740						

FORM PRESCRIBED BY STATE BOARD OF ACCOUNTS
COUNTY FORM NO. T-

REAL ESTATE VALUATION AND TRANSFER RECORD
HENDRICKS COUNTY, INDIANA

Weed, George & Challis

N ~~SE~~ SW FR & PT N SE 18-16-1E 55.00 A

Middle — Taxing Unit

22-3 — Key Number

2760 ~~2750~~ 2400 ~~2710~~

	YEAR	KEY NUMBER	LAND	BUILDINGS	TOTAL VALUATION	EXEMPTION	NET VALUE	J. P.	TRANSFERS TO	DATE OF INST'NT	DATE OF TRANSFER	KIND OF INST'NT	ALL OR PART
1	1957	22, 3,	2,750	2,710	5,460	1,000	4,460						
2													
3													
4						1000	89.65						
5	1958	22, 3,	2,750	2,710	5,460	1,000	4,460						
6													
7													
8							82.06						
9	1959	22, 3,	2,750	2,710	5,460	1,000	4,460						
10													
11													
12						1000	83.85						
13	1960	22,3	2,750	2,710	5,460	1,000	4,460						
14													
15													
16						1000	109.27						
17	1961	22, 3,	2,750	2,710	5,460	1,000	4,460						
18													
19													
20						1000	113.28						
21	1962	22, 3,	2,760	2,400	5,160	1,000	4,160						
22													
23													
24						1000	102.75						
25	1963	22-3	2,760	2,400	5,160	1,000	4,160						
26													
27													
28						1000	96.93						
29	1964	22-3	2,760	2,400	5,160		5,160						
30													
31													
32							143.45						

FORM PRESCRIBED BY STATE BOARD OF ACCOUNTS
COUNTY FORM NO. TA 1, 1941.

REAL ESTATE VALUATION AND TRANSFER RECORD
HENDRICKS COUNTY, INDIANA

100-0050-0167-9

WEED, ~~GEORGE ALAN &~~ JUNE ELIZABETH
R 1, Box ~~191~~
~~Pittsboro~~, In ~~46167~~

PT SE 18-16-1E .80 A

MIDDLE Taxing Unit
22-3-01 Key Number

Pick Up New Home

To Be Reviewed in 1970 11/12/68 Assess in '69

	YEAR	KEY NUMBER	LAND	BUILDINGS	TOTAL VALUATION	EXEMPTION	NET VALUE	J. P.
1	1965							
2								
3								
4								
5	1966							
6								
7								
8								
9	1967							
10								
11								
12								
13	1968							
14								
15								
16								
17	1969	22, 3 1	790	4,030	4,820	1,000	3,820	
18								
19								
20						1000		
21	1970	22, 3 1	790	9,570	10,360	1,000	9,360	
22								
23								
24				+5540		1000		
25	1971	22, 3 1	790	9,570	10,360	1,000	9,360	
26								
27								
28						1000		
29	1972							
30		22, 3 1	790	9,570	10,360	1,000	9,360	
31								
32						1000		
		22\3\1	790	9,570	10,360	1,000	9,360	

	TRANSFERS TO	DATE OF INST'NT	DATE OF TRANSFER	KIND OF INST'NT	ALL OR PART
1					
2	Weed, June Elizabeth	4/24/80	5/2/80	QCD	ALL
3	R.R. 1, Box 191 Pittsboro, In 46167				
4					
5					
6					
7					
8					
9					
10					
11					
12					
13					
14					
15					
16					
17					
18					
19					
20					
21					
22					
23					
24					
25					
26					
27					
28					
29					
30					
31					
32					

FORM PRESCRIBED BY STATE BOARD OF ACCOUNTS
COUNTY FORM NO. 444, 1961

REAL ESTATE VALUATION AND TRANSFER RECORD
HENDRICKS COUNTY, INDIANA

_____ Taxing Unit

_____ Key Number

	YEAR	KEY NUMBER	LAND	BUILDINGS	TOTAL VALUATION	EXEMPTION	NET VALUE	J. P.	TRANSFERS TO	DATE OF INST'NT	DATE OF TRANSFER	KIND OF INST'NT	ALL OR PART	
1	1957													1
2														2
3														3
4														4
5	1958													5
6														6
7														7
8														8
9	1959													9
10														10
11														11
12														12
13	1960													13
14														14
15														15
16														16
17	1961													17
18														18
19														19
20														20
21	1962													21
22														22
23														23
24														24
25	1963													25
26														26
27														27
28														28
29	1964													29
30														30
31														31
32														32

FORM PRESCRIBED BY STATE BOARD OF ACCOUNTS
COUNTY FORM NO. TA 1, 1941.

REAL ESTATE VALUATION AND TRANSFER RECORD

HENDRICKS COUNTY, INDIANA

100-0050-0173

MIDDLE TAXING UNIT

22-5 KEY NUMBER

LEWIS, BERNARD M. & MARY J.
RR 3, Box 114
Danville, In 46122

PT E SE 18-16-1E 29.45 A

1430 4890 ~~3850~~

Aud Chg 1040 '68

	YEAR	KEY NUMBER	LAND	BUILDINGS	TOTAL VALUATION	EXEMPTION	NET VALUE	J. P.	TRANSFERS TO	DATE OF INST'NT	DATE OF TRANSFER	KIND OF INST'NT	ALL OR PART
1	1965	22, 5,	1,430	3,850	5,280	2,470	2,810						
2						SE 1470							
3						1000							
4		22, 5											
5	1966		1,430	3,850	5,280	2,310	2,970						
6						SE 1310							
7						1000							
8													
9	1967	22, 5	1,430	3,850	5,280	2,670	2,610						
10													
11						SE 1670							
12						1000							
13	1968	22, 5	1,430	4,890	6,320	1,810	4,510						
14													
15						SE 810							
16				+ 1040		1000							
17	1969	22, 5	1,970	3,800	5,770	1,810	3,960						
18													
19						SE 810							
20						1000							
21	1970	22, 5	1,970	3,800	5,770	3,000	2,770						
22													
23						SE ~~2000~~							
24						1000							
25	1971	22, 5	1,970	3,800	5,770	3,000	2,770						
26													
27						SE 2000							
28						1000							
29	1972												
30		22, 5	1,970	3,800	5,770	3,000	2,770						
31						1000							
32						SE 2000							
		22\5	1,970	3,800	5,770	3,000	2,770						
						1000							
						SE 2000							

FORM PRESCRIBED BY STATE BOARD OF ACCOUNTS
COUNTY FORM NO. TA 1, 1941.

REAL ESTATE VALUATION AND TRANSFER RECORD
HENDRICKS COUNTY, INDIANA

Hieston, Robert K. & Mary K. PT E SE 18-16-1E 29.45 A

Middle TAXING UNIT

22-5 KEY NUMBER

1430 3850
~~1340~~ ~~3790~~ ~~1480~~

	YEAR	KEY NUMBER	LAND	BUILDINGS	TOTAL VALUATION	EXEMPTION	NET VALUE	J. P.	TRANSFERS TO	DATE OF INST'NT	DATE OF TRANSFER	KIND OF INST'NT	ALL OR PART
1	1957	22, 5,	1,340	1,480	2,820		2,820		LEWIS, Bernard M. & Mary J.	1/17/59	1/23/59	WD	ALL
2													
3													
4							56.68						
5	1958	22, 5,	1,340	1,480	2,820	1,000	1,820						
6							33.49						
7													
8													
9	1959	22, 5,	1,340	1,480	2,820	2,500	320						
10													
11						SE 1500							
12						1000	6.02						
13	1960	22,5	21 1,340	3,790	5,130	2,140	2,990						
14													
15				+3250		SE 1140							
16				-940		~~1000~~	73.26						
17	1961	22, 5,	1,340	3,790	5,130	2,610	2,520						
18													
19						SE 1610							
20						~~1000~~	64.01						
21	1962	22, 5,	1,430	3,850	5,280	2,120	3,160						
22						1000							
23						SE 1120	78.05						
24													
25	1963	22-5	1,430	3,850	5,280	2,040	3,240						
26													
27						SE 1040							
28						1000	75.49						
29	1964	22-5	1,430	3,850	5,280	2,360	2,920						
30													
31						SE 1360							
32						1000	81.18						

FORM PRESCRIBED BY STATE BOARD OF ACCOUNTS
COUNTY FORM NO. TA 1, 1941.

REAL ESTATE VALUATION AND TRANSFER RECORD
HENDRICKS COUNTY, INDIANA

100-0050-0177-L

~~LINDLEY, CHARLES E. // LIFE ESTATE~~
LINDLEY, ROBERT EDWARD

PT W SE & PT FR SW 18-16-1E 8.00 A
E SE 13-16-1W 79.00A

MIDDLE TAXING ~~UNIT~~

22-6 KEY NUMBER
30-13

420 440

YEAR	KEY NUMBER	LAND	BUILDINGS	TOTAL VALUATION	EXEMPTION	NET VALUE	J. P.	TRANSFERS TO	DATE OF INST'NT	DATE OF TRANSFER	KIND OF INST'NT	ALL OR PART
1965	22, 6,	420	440	860		860		LINDLEY, ROBERT EDWARD R 3, Danville, In 46122	10/28/71	10/28/71	Aff	All
								C/O Richard Brunes R#3 Box 50 Danville, Ind 46122				
1966	22, 6	420	440	860		860						
								BRUNES, RICHARD W & MARTHA A H&W R R 3 Box 50, Danville, In 46122	12/7/81	1/7/82	WD	ALL
1967	22, 6	420	440	860		860						
1968	22, 6	420	440	860		860						
1969	22, 6	480	80	560		560						
1970	22, 6	480	80	560		560						
1971	22, 6	480	80	560		560						
1972	22, 6	480	80	560		560						
	22-6	480	80	560		560						

FORM PRESCRIBED BY STATE BOARD OF ACCOUNTS
COUNTY FORM NO. TA-[illegible]

REAL ESTATE VALUATION AND TRANSFER RECORD
HENDRICKS COUNTY, INDIANA

~~Lindley, Charles E.~~

E SE 13-16-1W ~~80.00 A~~ 79.

Middle TAXING UNIT

30-13 KEY NUMBER

4020 ~~3580~~ ~~3630~~ 2240 ~~1880~~

YEAR	KEY NUMBER	LAND	BUILDINGS	TOTAL VALUATION	EXEMPTION	NET VALUE	J. P.	TRANSFERS TO	DATE OF INST'NT	DATE OF TRANSFER	KIND OF INST'NT	ALL OR PART
1957	30, 13,	3,580	1,880	5,460		5,460		LINDLEY, Charles E. & Anna E. (life Estate)				
						109.75	1.0	LINDLEY, Charles E. & Anna E. (Life Estate) LINDLEY, Carl Thomas	6/1/57	6/5/57	WD	Pt
1958	30, 13,	3,580	1,880	5,460		5,460		LINDLEY, CHARLES E. & ANNA E. (Life Estate) LINDLEY, Robert Edward	6/1 /57	6/5/57	WD	all
						100.46		LINDLEY, Charles E. (Life Estate) LINDLEY, Robert Edward	6/18/57	Correction 6/18/57	WD	
1959	30, 13,	3,580	1,880	5,460		5,460						
						102.65						
1960	30,13	3,580	1,880	5,460		5,460						
						133.77						
1961	30, 13,	3,580	1,880	5,460		5,460						
						138.68						
1962	30, 13,	4,020	2,240	6,260		6,260						
						154.62						
1963	30-13	4,020	2,240	6,260		6,260						
						145.86						
1964	30-13	4,020	2,240	6,260		6,260						
						174.03						

FORM PRESCRIBED BY STATE BOARD OF ACCOUNTS
COUNTY FORM NO. TA 1, 1941.

174
409-10

REAL ESTATE VALUATION AND TRANSFER RECORD
HENDRICKS COUNTY, INDIANA

Platted-A.E.H.

100-0060-0152-9

~~LTL/ALBERT/14/W/LEAF/14~~

PT SE SE 17-16-1E .37 A

MIDDLE TAXING UNIT

21-21 KEY NUMBER

60 3060

YEAR	KEY NUMBER	LAND	BUILDINGS	TOTAL VALUATION	EXEMPTION	NET VALUE	J. P.	TRANSFERS TO	DATE OF INST'NT	DATE OF TRANSFER	KIND OF INST'NT	ALL OR PART
1965	21, 21,	60	3,060	3,120	1,000	2,120		SCHRIER, Harold Edward & Shirley J. 601 E. Main St., Brownsburg, In 46112	3/12/71	3/15/71	WD	ALL
					1000			OLD TILDEN STORE INC RR # 2BOX 102 DANVILLE IND. 46122	2-28-77	3-16-77	WD	ALL
1966	21,21	60	3,060	3,120	1,000	2,120		USELTON, AARON H, & MILDRED HW RR#5, BOX 98, DANVILLE, IND. 46122	4/10/84	4/10/84	CORPWD	ALL
					1000							
1967	21,21	60	3,060	3,120	1,000	2,120						
					1000							
1968	21,12	60	3,060	3,120	800	2,320						
					800							
1969	21,21	530	3,240	3,770	1,000	2,770						
					1000							
1970	21,21	530	3,240	3,770	700	3,070						
					700							
1971	21,21	530	3,240	3,770	1,000	2,770						
					1000							
1972	21,21	530	3,240	3,770		3,770						
	21-21	530	3,240	3,770		3,770						

FORM PRESCRIBED BY STATE BOARD OF ACCOUNTS
COUNTY FORM NO. 21-21

REAL ESTATE VALUATION AND TRANSFER RECORD
HENDRICKS COUNTY, INDIANA

Lee, Albert L. & Leah L. PT SE SE 17-16-1E 0.37 A

Middle TAXING UNIT

21-21 KEY NUMBER

60 3060
~~40~~ ~~450~~

	YEAR	KEY NUMBER	LAND	BUILDINGS	TOTAL VALUATION	EXEMPTION	NET VALUE	J. P.
1	1957	21, 21,	40	1,150	1,190		1,190	
2								
3								
4							23.92	
5	1958	21, 21,	40	1,150	1,190		1,190	
6								
7								
8							21.90	
9	1959	21, 21,	40	1,150	1,190		1,190	
10								
11								
12							22.37	
13	1960	21,21	40	1,150	1,190		1,190	
14								
15								
16							29.16	
17	1961	21, 21,	40	1,150	1,190		1,190	
18								
19								
20							30.23	
21	1962	21, 21,	60	3,060	3,120		3,120	
22								
23								
24							77.06	
25	1963	21-21	60	3,060	3,120		3,120	
26								
27								
28							72.70	
29	1964							
30		21-21	60	3,060	3,120	1,000	2,120	
31						1000		
32							58.94	

	TRANSFERS TO	DATE OF INST'NT	DATE OF TRANSFER	KIND OF INST'NT	ALL OR PART
1					
2					
3					
4					
5					
6					
7					
8					
9					
10					
11					
12					
13					
14					
15					
16					
17					
18					
19					
20					
21					
22					
23					
24					
25					
26					
27					
28					
29					
30					
31					
32					

FORM PRESCRIBED BY STATE BOARD OF ACCOUNTS
COUNTY FORM NO. TA 1, 1941.

REAL ESTATE VALUATION AND TRANSFER RECORD
HENDRICKS COUNTY, INDIANA

100-0050-0182-0

MIDDLE TAXING UNIT

2266-01 KEY NUMBER

~~LINDLEY, CHARLES E., LIFE ESTATE~~
WELLS, MARY ELMIRA

PT W SE & PT FR SW 18-16-1E 40.44 A

YEAR	KEY NUMBER	LAND	BUILDINGS	TOTAL VALUATION	EXEMPTION	NET VALUE	J. P.	TRANSFERS TO	DATE OF INST'NT	DATE OF TRANSFER	KIND OF INST'NT	ALL OR PART
		2150	2360									
1965	22, 6, 1	2,150	2,360	4,510		4,510		WELLS, MARY ELMIRA 1000 Valley Dr, Crawfordsville, In 47933	10/28/71	10/28/71	Aff	All
1966	22, 6 1	2,150	2,360	4,510		4,510						
1967	22, 6 1	2,150	2,360	4,510		4,510						
1968	22, 6 1	2,150	2,360	4,510		4,510						
1969	22, 6 1	2,960	2,590	5,550		5,550						
1970	22, 6 1	2,960	2,590	5,550		5,550						
1971	22, 6 1	2,960	2,590	5,550		5,550						
1972	22, 6 1	2,960	2,590	5,550		5,550						
	22-6-1	2,960	2,590	5,550		5,550						

FORM PRESCRIBED BY STATE BOARD OF ACCOUNTS
COUNTY FORM NO. TA 1, 1941.

REAL ESTATE VALUATION AND TRANSFER RECORD
HENDRICKS COUNTY, INDIANA

Lindley, Charles E. & Anna E.

PT W SE & PT FR SW 18-16-1E 40.~~00~~ 44 A-

Middle TAXING UNIT

22-6-01 KEY NUMBER

2150 2360
~~1910~~ ~~1650~~

YEAR	KEY NUMBER	LAND	BUILDINGS	TOTAL VALUATION	EXEMPTION	NET VALUE	J. P.
1957	22, 6,	1,910	1,650	3,560		3,560	
						71.56	
1958	22, 6,	1,910	1,650	3,560		3,560	
						65.50	
1959	22, 6, 1	1,910	1,650	3,560		3,560	
						66.93	
1960	22,6,01	1,910	1,650	3,560		3,560	
						87.22	
1961	22, 6,	1,910	1,650	3,560		3,560	
						90.42	
1962	22, 6, 1	2,150	2,360	4,510		4,510	
						111.40	
1963	22-6-1	2,150	2,360	4,510		4,510	
						105.08	
1964	22-6-1	2,150	2,360	4,510		4,510	
						125.38	

TRANSFERS TO	DATE OF INST'NT	DATE OF TRANSFER	KIND OF INST'NT	ALL OR PART
LINDLEY, Charles E & Anna E (Life Estate)				
WELLS, Mary Elmira	6/1/57	6/5/57	WD	all
LINDLEY, Charles E. (Life Estate)			Correction	
WELLS, Mary Elmira	6/18/57	6/18/57	WD	

FORM PRESCRIBED BY STATE BOARD OF ACCOUNTS
COUNTY FORM NO. TA 1, 1941.

REAL ESTATE VALUATION AND TRANSFER RECORD
HENDRICKS COUNTY, INDIANA

100-0030-0187-3

MIDDLE Taxing Unit

LEWIS, BERNARD M. & MARY J.
R 3
Danville, In 46122

PT SE SE 18-16-1E 32.04 A

22-7 Key Number

15-40 160

Year	Key Number	Land	Buildings	Total Valuation	Exemption	Net Value	J. P.	Transfers To	Date of Inst'nt	Date of Transfer	Kind of Inst'nt	All or Part
1965	22, 7,	1,540	160	1,700		1,700						
1966	22, 7	1,540	160	1,700		1,700						
1967	22, 7	1,540	160	1,700		1,700						
1968	22, 7	1,540	160	1,700		1,700						
1969	22, 7	1,740	1,320	3,060		3,060						
1970	22, 7	1,740	1,320	3,060		3,060						
1971	22, 7	1,740	1,320	3,060		3,060						
1972	22, 7	1,740	1,670	3,410		3,410						
	22-7	1,740	1,670	3,410		3,410						

FORM PRESCRIBED BY STATE BOARD OF ACCOUNTS
COUNTY FORM NO. 14 T, 1941.

REAL ESTATE VALUATION AND TRANSFER RECORD
HENDRICKS COUNTY, INDIANA

Hyeston, Robert M. & Mary M.

PT SE SE 18-16-1E 32.04 A

Middle TAXING UNIT

22-7 KEY NUMBER

1540 160
~~1370~~

	YEAR	KEY NUMBER	LAND	BUILDINGS	TOTAL VALUATION	EXEMPTION	NET VALUE	J. P.
1	1957	22, 7,	1,370		1,370		1,370	
2								
3								
4							27.54	
5	1958	22, 7,	1,370		1,370		1,370	
6								
7								
8							25.21	
9	1959	22, 7,	1,370		1,370		1,370	
10								
11								
12							25.76	
13	1960	22,7	1,370		1,370		1,370	
14								
15								
16							33.57	
17	1961	22, 7,	1,370		1,370		1,370	
18								
19								
20							34.80	
21	1962	22, 7,	1,540	160	1,700		1,700	
22								
23								
24							41.99	
25	1963	22-7	1,540	160	1,700		1,700	
26								
27								
28							39.61	
29	1964	22-7	1,540	160	1,700		1,700	
30								
31								
32							47.24	

TRANSFERS TO	DATE OF INST'NT	DATE OF TRANSFER	KIND OF INST'NT	ALL OR PART	
LEWIS, Bernard M. & Mary J.	1/17/59	1/23/59	WD	ALL	1
					2
					3
					4
					5
					6
					7
					8
					9
					10
					11
					12
					13
					14
					15
					16
					17
					18
					19
					20
					21
					22
					23
					24
					25
					26
					27
					28
					29
					30
					31
					32

FORM PRESCRIBED BY STATE BOARD OF ACCOUNTS
COUNTY FORM NO. TA 1, 1941.

REAL ESTATE VALUATION AND TRANSFER RECORD
HENDRICKS COUNTY, INDIANA

100-0060-0197-0

~~LINDLEY, CHARLES E. LIFE ESTATE~~
~~LINDLEY, CARL THOMAS~~

N NW FR 19-16-1E ~~4.80~~ 4.13 A
NW NE 19-16-1E ~~40.26~~ 39.60 A

MIDDLE TAXING UNIT

~~23-1~~ 23-2 KEY NUMBER

YEAR	KEY NUMBER	LAND	BUILDINGS	TOTAL VALUATION	EXEMPTION	NET VALUE	J. P.	TRANSFERS TO	DATE OF INST'NT	DATE OF TRANSFER	KIND OF INST'NT	ALL OR PART
1965	23, 1,	2,250	1,070	3,320		3,320		LINDLEY, CARL THOMAS	10/28/71	10/28/71	Aff	All
								LINDLEY, EVERETT E.	11/29/72	12/5/72	Fi Dec	All
								LINDLEY, EVERETT E. & G. AGNES H&W	12/11/72	12/14/72	WD	All
1966	23, 1	2,250	1,070	3,320		3,320		R 3, Danville, In 46122				
								LINDLEY, EVERETT E. & G. AGNES H&W	4/15/74	4/15/74	WD	ALL
								R. R. 3, Danville, Ind.46122				
								TUNNY, ERNEST E. & JANIS W. H&W	5/26/77	5/27/77	WD	PT
1967	23, 1	2,250	1,070	3,320		3,320						
1968	23, 1	2,250	1,070	3,320		3,320						
1969	23, 1	2,960	1,330	4,290		4,290						
1970	23, 1	2,960	1,330	4,290		4,290						
1971	23, 1	2,960	1,330	4,290		4,290						
1972	23, 1	2,960	1,330	4,290		4,290						
	23-1	2,960	1,330	4,290		4,290						

FORM PRESCRIBED BY STATE BOARD OF ACCOUNTS
COUNTY FORM NO. TR 1-1941

REAL ESTATE VALUATION AND TRANSFER RECORD
HENDRICKS COUNTY, INDIANA

~~Lindley, Charles E.~~

N NW FR 19-16-1E 4.80 A

NW NE 19-16-1E 40.26 A

Middle TAXING UNIT

23-1 KEY NUMBER

23-2

2250 1070

~~1990~~ ~~1110~~

YEAR	KEY NUMBER	LAND	BUILDINGS	TOTAL VALUATION	EXEMPTION	NET VALUE	J. P.
1957	23, 1,	1,990	1,110	3,100		3,100	
						62.31	
1958	23, 1,	1,990	1,110	3,100		3,100	
						57.04	
1959	23, 1,	1,990	1,110	3,100		3,100	
						58.28	
1960	23,1	1,990	1,110	3,100		3,100	
						75.95	
1961	23, 1,	1,990	1,110	3,100		3,100	
						78.74	
1962	23, 1,	2,250	1,070	3,320		3,320	
						82.00	
1963	23-1	2,250	1,070	3,320		3,320	
						77.36	
1964	231	2,250	1,070	3,320		3,320	
						92.30	

TRANSFERS TO	DATE OF INST'NT	DATE OF TRANSFER	KIND OF INST'NT	ALL OR PART
LINDLEY, CHarles E. & Anna E.(life estate)				
LINDLEY, Carl Thomas	6/1/57	6/5/57	WD	all
LINDLEY, Charles E. (Life Estate)		Correction		
LINDLEY, Carl Thomas	6/18/57	6/18/57	WD	

FORM PRESCRIBED BY STATE BOARD OF ACCOUNTS
COUNTY FORM NO. TA 1, 1941.

REAL ESTATE VALUATION AND TRANSFER RECORD
HENDRICKS COUNTY, INDIANA

100-0050-0202-8

TUNNY ERNEST E. & JANIS W. H&W
RR# 5 BOX 140
DANVILLE IND 46122

OWNER OF RECORD

PT N½ FR 19-16-1E .67A
PT N ½ FR 19-16-1E .66A

MIDDLE 23-1-01
23-2-01

5/27/77 WD

assess 75

DATE	KEY NUMBERS	TOTAL VALUE	EXEMP-TION	NET VALUE	MAY TAX	NOV. TAX	CURRENT TAX	LIQUIDATION		BALANCES	
								TAX	PENALTY	TAX	PENAL
1977											
1978											
1979											
1980											
1981											
1982											
TAX	MORATORIUM	DITCH									
ROLL											
PAGE											

FORM PRESCRIBED BY THE STATE BOARD OF ACCOUNTS
COUNTY FORM TA 3, 1941

CURRENT REAL ESTATE TAX LEDGER
HENDRICKS COUNTY, INDIANA

OWNER OF RECORD

DATE	KEY NUMBERS	TOTAL VALUE	EXEMP-TION	NET VALUE	MAY TAX	NOV. TAX	CURRENT TAX	LIQUIDATION		BALANCES	
								TAX	PENALTY	TAX	PENALTY
1971											
1972											
1973											
1974											
1975											
1976											

TAX	MORATORIUM	DITCH								
ROLL										
PAGE										

M PRESCRIBED BY THE STATE BOARD OF ACCOUNTS
NTY FORM TA 3, 1941

CURRENT REAL ESTATE TAX LEDGER
HENDRICKS COUNTY, INDIANA

100-0050-0307-0

SMITH, WILLIAM ALVA
~~R 3, Box 58~~
~~Danville, In 46122~~
6260 E. 700N
Brownsburg, In. 46112

PT E NE 19-16-1E 69.00 A

MIDDLE Taxing Unit

23-3, 6 Key Number

3290 450

7/27/44

YEAR	KEY NUMBER	LAND	BUILDINGS	TOTAL VALUATION	EXEMPTION	NET VALUE	J. P.
1965	23, 3,	3,290	450	3,740	1,000	2,740	
					1000		
1966	23, 3	3,290	450	3,740	1,000	2,740	
					1000		
1967	23, 3	3,290	450	3,740	1,000	2,740	
					1000		
1968	23, 3	3,290	450	3,740	1,000	2,740	
					1000		
1969	23, 3	3,830	100	3,930	1,000	2,930	
					1000		
1970	23, 3	3,830	100	3,930	1,000	2,930	
					1000		
1971	23, 3	3,830	100	3,930	1,000	2,930	
					1000		
1972	23, 3	3,830	100	3,930	1,000	2,930	
					1000		
	23-3	3,830	100	3,930	1,000	2,930	

TRANSFERS TO	DATE OF INST'NT	DATE OF TRANSFER	KIND OF INST'NT	ALL OR PART
HUDSON, RONDALL E. & SHARON HW RR#1, BOX 214-N, PITTSBORO, INDIANA	12/26/86 46167	1/16/87	PER REP	D ALL

FORM PRESCRIBED BY STATE BOARD OF ACCOUNTS
COUNTY FORM NO. TX 1, 1941

REAL ESTATE VALUATION AND TRANSFER RECORD
HENDRICKS COUNTY, INDIANA

Smith, William Alva

PT E NE 19-16-1E 69.00 A

Middle TAXING UNIT

23-3, 6 KEY NUMBER

3290 450
~~2930~~ ~~650~~

	YEAR	KEY NUMBER	LAND	BUILDINGS	TOTAL VALUATION	EXEMPTION	NET VALUE	J. P.	TRANSFERS TO	DATE OF INST'NT	DATE OF TRANSFER	KIND OF INST'NT	ALL OR PART
1	1957	23, 3,	2,930	650	3,580	1,000	2,580						
2													
3													
4						1000	51.86						
5	1958	23, 3,	2,930	650	3,580	1,000	2,580						
6													
7													
8							47.47						
9	1959	23, 3,	2,930	650	3,580	1,000	2,580						
10													
11													
12						1000	48.50						
13	1960	23,3	2,930	650	3,580	1,000	2,580						
14													
15													
16						1000	63.21						
17	1961	23, 3,	2,930	650	3,580	1,000	2,580						
18													
19													
20						1000	65.53						
21	1962	23, 3,	3,290	450	3,740	1,000	2,740						
22													
23													
24						1000	67.68						
25	1963	23-3	3,290	450	3,740	1,000	2,740						
26													
27													
28						1000	63.84						
29	1964	23-3	3,290	450	3,740	1,000	2,740						
30													
31						1000	76.17						
32													

FORM PRESCRIBED BY STATE BOARD OF ACCOUNTS
COUNTY FORM NO. TA 1, 1941.

REAL ESTATE VALUATION AND TRANSFER RECORD
HENDRICKS COUNTY, INDIANA

100-0060-0214-4

DILLON, RICHARD
R R 5 Box 141
Danville In 46122

BLDG ON LEASED LAND

OWNER OF RECORD

Middle 23-4,5

Bu ilding on leased land

11/8/78

DATE	KEY NUMBERS	TOTAL VALUE	EXEMP-TION	NET VALUE	MAY TAX	NOV. TAX	CURRENT TAX	LIQUIDATION		BALANCES	
								TAX	PENALTY	TAX	PENALT
1977											
1978											
1979											
1980											
1981											
1982											
TAX	MORATORIUM		DITCH								
ROLL											
PAGE											

FORM PRESCRIBED BY THE STATE BOARD OF ACCOUNTS
COUNTY FORM TA 3, 1941

CURRENT REAL ESTATE TAX LEDGER
HENDRICKS COUNTY, INDIANA

OWNER OF RECORD

DATE	KEY NUMBERS	TOTAL VALUE	EXEMP-TION	NET VALUE	MAY TAX	NOV. TAX	CURRENT TAX	LIQUIDATION		BALANCES	
								TAX	PENALTY	TAX	PENALTY
1971											
1972											
1973											
1974											
1975											
1976											
TAX	MORATORIUM	DITCH									
ROLL											
PAGE											

RM PRESCRIBED BY THE STATE BOARD OF ACCOUNTS
UNTY FORM TA 3, 1941

CURRENT REAL ESTATE TAX LEDGER
HENDRICKS COUNTY, INDIANA

100-0050-0217-6

MIDDLE Taxing Unit

JONES, RALPH M. & CORA L. PT SE NE 19-16-1E 11.00 A 23-7 Key Number

R 3, Box 66
Danville, In 46122

480 2440 9/15/43

	YEAR	KEY NUMBER	LAND	BUILDINGS	TOTAL VALUATION	EXEMPTION	NET VALUE	J. P.	TRANSFERS TO	DATE OF INST'NT	DATE OF TRANSFER	KIND OF INST'NT	ALL OR PART
1	1965	23, 7,	480	2,440	2,920		2,920						
2													
3													
4													
5	1966	23, 7	480	2,440	2,920		2,920						
6													
7													
8													
9	1967	23, 7	480	2,440	2,920		2,920						
10													
11													
12													
13	1968	23, 7	480	2,440	2,920		2,920						
14													
15													
16													
17	1969	23, 7	900	2,830	3,730		3,730						
18													
19													
20													
21	1970	23, 7	900	2,830	3,730		3,730						
22													
23													
24													
25	1971	23, 7	900	2,830	3,730		3,730						
26													
27													
28													
29	1972	23, 7	900	2,830	3,730		3,730						
30													
31													
32		23-7	900	2,830	3,730		3,730						

FORM PRESCRIBED BY STATE BOARD OF ACCOUNTS
COUNTY FORM NO. 1, 1941.

REAL ESTATE VALUATION AND TRANSFER RECORD
HENDRICKS COUNTY, INDIANA

Jones, Ralph M. & Coral L.

PT SE NE 19-17-1E 11.00 A

Middle — TAXING UNIT

23-7 — KEY NUMBER

2440
2040
480 ~~1730~~
~~490~~ 1340

	YEAR	KEY NUMBER	LAND	BUILDINGS	TOTAL VALUATION	EXEMPTION	NET VALUE	J. P.	TRANSFERS TO	DATE OF INST'NT	DATE OF TRANSFER	KIND OF INST'NT	ALL OR PART
1	1957	23, 7,	490	1,340	1,830		1,830						
2													
3													
4							36.78						
5	1958	23, 7,	490	1,340	1,830		1,830						
6													
7													
8							53.67						
9	1959	23, 7,	490	1,730	2,220		2,220						
10													
11				+ 390									
12							41.74						
13	1960	23,7	490	2,040	2,530		2,530						
14													
15				+ 310									
16							61.99						
17	1961	23, 7,	490	2,040	2,530		2,530						
18													
19													
20							64.26						
21	1962	23, 7,	480	2,440	2,920		2,920						
22													
23													
24							72.12						
25	1963	23-7	480	2,440	2,920		2,920						
26													
27													
28							68.04						
29	1964	23-7	480	2,440	2,920		2,920						
30													
31													
32							81.18						

FORM PRESCRIBED BY STATE BOARD OF ACCOUNTS
COUNTY FORM NO. TA 1, 1941.

REAL ESTATE VALUATION AND TRANSFER RECORD
HENDRICKS COUNTY, INDIANA

100-0050-0222-2

MIDDLE TAXING UNIT

23-8 KEY NUMBER
23-9

~~[illegible]~~

SW FR 19-16-1E 10.11 A
W SE 19-16-1E 80.00 A

4600

	YEAR	KEY NUMBER	LAND	BUILDINGS	TOTAL VALUATION	EXEMPTION	NET VALUE	J. P.	TRANSFERS TO	DATE OF INST'NT	DATE OF TRANSFER	KIND OF INST'NT	ALL OR PART
1	1965	23, 8,	4,600		4,600		4,600		FERREE, Joseph W. & BAILEY, Katherine F.				
2									6457 N. IllinoisSt.	11/10/71	11/15/71	AFF	ALL
3									Indpls., Ind 46260				
4									Joseph W Ferree Trust - Ind Natl Bank as Trustee ½ int				
5	1966	23, 8	4,600		4,600		4,600		~~FERREE, MARGARET G., undivided ½ INT/&~~ BAILEY, KATHERINE an Undivd				
6									½ INT. %INDIANA NATIONAL BANK	3/7/84	4/17/84	FIN ORDER	ALL
7									ONE INDIANA SQUARE ROOM 713, INDIANAPOLIS, IND. 46266				
8													
9	1967	23, 8	4,600		4,600		4,600						
10													
11													
12									FERREE, JOSEPH W. TRUST		10-24-06	PER REP	
13	1968	23, 8	4,600		4,600		4,600		IND NATL BANK TRUSTEE	½ INT.			
14													
15									BAILEY, JUDITH ANN	½ INT.			
16													
17	1969	23, 8	5,040		5,040		5,040						
18													
19													
20													
21	1970	23, 8	5,040		5,040		5,040						
22													
23													
24													
25	1971	23, 8	5,040		5,040		5,040						
26													
27													
28													
29	1972	23, 8	5,040		5,040		5,040						
30													
31													
32													

FORM PRESCRIBED BY STATE BOARD OF ACCOUNTS
COUNTY FORM NO. 23-8

5,040 5,040 5,040

REAL ESTATE VALUATION AND TRANSFER RECORD
HENDRICKS COUNTY, INDIANA

Ferree, Bernice

~~SE~~ SW FR 19-16-1E 10.11 A

W SE 19-16-1E 80. 00 A

Middle TAXING UNIT

~~23-8~~ KEY NUMBER

23-9

4600
~~4300~~

	YEAR	KEY NUMBER	LAND	BUILDINGS	TOTAL VALUATION	EXEMPTION	NET VALUE	J. P.	TRANSFERS TO	DATE OF INST'NT	DATE OF TRANSFER	KIND OF INST'NT	ALL OR PART
1	1957	23, 8,	4,300		4,300		4,300						
2													
3													
4							86.43						
5	1958	23, 8,	4,300		4,300		4,300						
6													
7													
8							79.12						
9	1959	23, 8,	4,300		4,300		4,300						
10													
11													
12							80.84						
13	1960	23,8	4,300		4,300		4,300						
14													
15													
16							105.35						
17	1961	23, 9,	4,300		4,300		4,300						
18													
19													
20							109.22						
21	1962	23, 8,	4,600		4,600		4,600						
22													
23													
24							113.62						
25	1963	23-8	4,600		4,600		4,600						
26													
27													
28							107.18						
29	1964	23-8	4,600		4,600		4,600						
30													
31													
32							127.88						

FORM PRESCRIBED BY STATE BOARD OF ACCOUNTS
COUNTY FORM NO. TA 1, 1941.

REAL ESTATE VALUATION AND TRANSFER RECORD
HENDRICKS COUNTY, INDIANA

100-0050-0237.5

MIDDLE TAXING UNIT

CARLTON, CARLOS R. & NORMA
R 3, Box ~~59~~ K 131
Danville, In 46122

NE SE 19-16-1E 40.00 A

~~23-10~~ KEY NUMBER

2110 1240

	YEAR	KEY NUMBER	LAND	BUILDINGS	TOTAL VALUATION	EXEMPTION	NET VALUE	J. P.	TRANSFERS TO	DATE OF INST'NT	DATE OF TRANSFER	KIND OF INST'NT	ALL OR PART
1	1965	23, 10,	2,110	1,240	3,350	1,000	2,350		HOPKINS, RALPH J. & NORMA DIANE (H&W)				
2									3502 N 400 E, Danville, IN 46122	4/22/88	4/25/88	WD	ALL
3													
4						1000							
5	1966	23,10	2,110	1,240	3,350	1,000	2,350						
6													
7													
8						1000							
9	1967	23,10	2,110	1,240	3,350	1,000	2,350						
10													
11													
12						1000							
13	1968	23,10	2,110	1,240	3,350	1,000	2,350						
14													
15													
16						1000							
17	1969	23,10	2,770	2,080	4,850	1,000	3,850						
18													
19													
20						1000							
21	1970	23,10	2,770	2,080	4,850	1,000	3,850						
22													
23													
24						1000							
25	1971	23,10	2,770	3,190	5,960	1,000	4,960						
26													
27													
28						1000							
29	1972	23,10	2,770	3,190	5,960	1,000	4,960						
30													
31													
32						1000							
		~~23-10~~	2,770	3,190	5,960	~~1,000~~ 1000	4,960						

FORM PRESCRIBED BY STATE BOARD OF ACCOUNTS
COUNTY FORM NO. TA-[illegible]941

REAL ESTATE VALUATION AND TRANSFER RECORD
HENDRICKS COUNTY, INDIANA

~~Meehan, Lillian~~

NE SE 19-16-1E 40.00 A

Middle TAXING UNIT

23-10 KEY NUMBER

YEAR	KEY NUMBER	LAND	BUILDINGS	TOTAL VALUATION	EXEMPTION	NET VALUE	J. P.	TRANSFERS TO	DATE OF INST'NT	DATE OF TRANSFER	KIND OF INST'NT	ALL OR PART
		2110 ~~1880~~	1240 ~~1660~~ ~~1410~~									
1957	23, 10,	1,880	1,410	3,290		3,290		CARLTON, Carlos R. & Norma	6/15/64	6/15/64	WD	ALL
						66.13						
1958	23, 10,	1,880	1,410	3,290		3,290						
						60.54						
1959	23, 10,	1,880	1,660	3,540		3,540						
			+250			66.55						
1960	23,10	1,880	1,660	3,540		3,540						
						86.73						
1961	23, 10,	1,880	1,660	3,540		3,540						
						89.92						
1962	23, 10,	2,110	1,240	3,350		3,350						
						82.75						
1963	23-10	2,110	1,240	3,350		3,350						
						78.06						
1964	23-10	2,110	1,240	3,350		3,350						
						93.13						

FORM PRESCRIBED BY STATE BOARD OF ACCOUNTS
COUNTY FORM NO. TA 1, 1941.

REAL ESTATE VALUATION AND TRANSFER RECORD
HENDRICKS COUNTY, INDIANA

100-0080-0233-4

/SHAFER/CURTIS/W./&/MARY/GLADYS//

SE SE 19-16-1E 40.00 A

MIDDLE TAXING UNIT

23-11 KEY NUMBER

1840

YEAR	KEY NUMBER	LAND	BUILDINGS	TOTAL VALUATION	EXEMPTION	NET VALUE	J. P.	TRANSFERS TO	DATE OF INST'NT	DATE OF TRANSFER	KIND OF INST'NT	ALL OR PART
1965	23, 11,	1,840		1,840		1,840		GRUBB, Robert B. & Doris Mae	4/11/66	5/6/66	WD	all
								R 3, Box 42, Danville, In 46122				
								GRUBB, ROBERT B.	8/22/84	8/23/84	AFF	ALL
1966	23,11	1,840		1,840		1,840		GRUBB, ROBERT B, LIFE ESTATE-GRUBB, ROBERT D AN UNDIV ½ INT.				
								and GRUBB, LARRY A. an undivd ½ int, as tenants in common				
								R#3, BOX 42, DANVILLE, IND. 46122	8/22/84	8/23/84	WD	ALL
1967	23,11	1,840		1,840		1,840						
1968	23,11	1,840		1,840		1,840						
1969	23,11	2,030		2,030		2,030						
1970	23,11	2,030		2,030		2,030						
1971	23,11	2,030		2,030		2,030						
1972	23,11	2,030		2,030		2,030						
	23-11	2,030		2,030		2,030						

FORM PRESCRIBED BY STATE BOARD OF ACCOUNTS
COUNTY FORM NO. T-[illegible]

REAL ESTATE VALUATION AND TRANSFER RECORD
HENDRICKS COUNTY, INDIANA

Shafer, Curtis W. & Mary Gladys — SE SE 19-16-1E 40.00 A

Middle — Taxing Unit

23-11 — Key Number

1840
~~1610~~

	YEAR	KEY NUMBER	LAND	BUILDINGS	TOTAL VALUATION	EXEMPTION	NET VALUE	J. P.	TRANSFERS TO	DATE OF INST'NT	DATE OF TRANSFER	KIND OF INST'NT	ALL OR PART
1	1957	23, 11,	1,610		1,610		1,610						
2													
3													
4							32.36						
5	1958	23, 11,	1,610		1,610		1,610						
6													
7													
8							29.62						
9	1959	23, 11,	1,610		1,610		1,610						
10													
11													
12							30.27						
13	1960	23,11	1,610		1,610		1,610						
14													
15													
16							39.45						
17	1961	23, 11,	1,610		1,610		1,610						
18													
19													
20							40.89						
21	1962	23, 11,	1,840		1,840		1,840						
22													
23													
24							45.45						
25	1963	23-11	1,840		1,840		1,840						
26													
27													
28							42.87						
29	1964	23-11	1,840		1,840		1,840						
30													
31													
32							51.15						

FORM PRESCRIBED BY STATE BOARD OF ACCOUNTS
COUNTY FORM NO. TA 1, 1941.

REAL ESTATE VALUATION AND TRANSFER RECORD
HENDRICKS COUNTY, INDIANA

~~HUMMEL, LOUIS P. & HELEN M.~~
~~7 Crest Court~~
~~Plainfield, In 46168~~
~~CARLTON, CARLOS R. & NORMA~~

W NW 20-16-1E ~~80.00~~ A ~~30.809~~
~~71.879~~ ~~25.804~~
~~51.771~~ ~~20.807~~
~~46.459~~ ~~10.18~~
~~44.459~~ 4.863
~~35.819~~

100-0050-0238-7

MIDDLE TAXING UNIT

24-1 KEY NUMBER

4120 4480

- 4480 Bldgs to 24-1-01 in '70

YEAR	KEY NUMBER	LAND	BUILDINGS	TOTAL VALUATION	EXEMPTION	NET VALUE	J. P.	TRANSFERS TO	DATE OF INST'NT	DATE OF TRANSFER	KIND OF INST'NT	ALL OR PART
1965	24, 1,	4,120	4,480	8,600		8,600		HUMMEL, Louis P. & Helen M.	3/21/69	3/24/69	WD	ALL
							~~2.000~~	HURST, DONALD J. & JULIE A. Sarob Acres	4/18/69	4/22/69	WD	~~Pt.~~
							~~2.000~~	PETTY, Vernon T. & Martha B. Sarob Acres	5/5/69	5/7/69	WD	~~Pt~~
							8.121	GERMAIN, Mack Jr. & Opal	5/16/69	5/19/69	WD	Pt
							20.108	SAROB ACRES	6/9/69	6/13/69	PLAT	Pt.
1966	24, 1	4,120	4,480	8,600		8,600	~~1.00~~	CARLTON, Carlos R. & Norma Sarob Acres	4/28/69	7/7/69	WD	~~Pt.~~
							5.312	WESTRICH, FRANCIS A. & MARIE	4/9/70	4/11/70	WD	PT
							2.00	COLEMAN, BARBARA	10/21/70	11/2/70	WD	PT
						Tract ~~A~~ (	5.321)					
1967	24, 1	4,120	4,480	8,600		8,600	(3.319)	LAUFF, Robert N. & Barbara D. (H&W)	4/8/72	4/11/72	WD	Pt.
						Tract C						
							5.010	DAYVOLT, Larry R. & Karen S. (H&W)	4/11/72	4/15/72	WD	Pt.
							5.005	SUMMITT, JAMES L. & PATRICIA M. H&W	6/20/72	6/22/72	WD	Pt.
1968	24, 1	4,120	4,480	8,600		8,600	5.003	RODGERS, Gary L. & Ella Sue (H&W)	9/21/72	9/27/72	WD	Pt.
							5.314 A & 5.306 A.	WESTRICH, FRANCIS A. & MARIE H&W				
1969	24, 1	5,000	3,770	8,770		8,770			5/25/73	6/1/73	WD	Pt.
							5.317	SIGMUND, RONALD E.	10/20/77	10/24/77	WD	PT.
							5.007	DAYVOLT, LARRY R & KAREN S H&W R R 3 Box 123, Danville, In 46122	7/17/81	8/28/81	WD ALL	
1970	24, 1	3,970		3,970		3,970						
1971	24, 1	3,410		3,410		3,410						
1972	24, 1	2,750		2,750		2,750						
		780		780		780						

FORM PRESCRIBED BY STATE BOARD OF ACCOUNTS
COUNTY FORM NO. 24-1

REAL ESTATE VALUATION AND TRANSFER RECORD
HENDRICKS COUNTY, INDIANA

Meehan, Wm. H. & Lillian S.

W NW 20-16-1E 80.00 A

Middle TAXING UNIT

24-1 KEY NUMBER

4/20 4480
~~3600~~ ~~3810~~

	YEAR	KEY NUMBER	LAND	BUILDINGS	TOTAL VALUATION	EXEMPTION	NET VALUE	J. P.
1	1957	24, 1,	3,600	3,810	7,410		7,410	
2								
3								
4							148.94	
5	1958	24, 1,	3,600	3,810	7,410		7,410	
6								
7								
8							136.34	
9	1959	24, 1,	3,600	4,480	8,080		8,080	
10								
11								
12				+670			151.90	
13	1960	24,1	3,600	4,480	8,080		8,080	
14								
15								
16							197.96	
17	1961	24, 1,	3,600	4,480	8,080		8,080	
18								
19								
20							205.23	
21	1962	24, 1,	4,120	4,480	8,600		8,600	
22								
23								
24							212.42	
25	1963	24-1	4,120	4,480	8,600		8,600	
26								
27								
28							200.38	
29	1964	24-1	4,120	4,480	8,600		8,600	
30								
31								
32							239.08	

TRANSFERS TO	DATE OF INST'NT	DATE OF TRANSFER	KIND OF INST'NT	ALL OR PART
CARLTON, Carlos R. & Norma	6/15/64	6/15/64	WD	ALL

FORM PRESCRIBED BY STATE BOARD OF ACCOUNTS
COUNTY FORM NO. TA 1, 1941.

REAL ESTATE VALUATION AND TRANSFER RECORD
HENDRICKS COUNTY, INDIANA

100-0050-0243-1

GERMAIN, MACK JR. & OPAL
~~XXXXX~~ RR 3 Box 126
Danville, In 46122

PT W NW 20-16-1E 8.121 A.

MIDDLE Taxing Unit

24-1-03 Key Number

assess 70

5/19/69 + 4480 Bldgs from 24-1

	YEAR	KEY NUMBER	LAND	BUILDINGS	TOTAL VALUATION	EXEMPTION	NET VALUE	J. P.	TRANSFERS TO	DATE OF INST'NT	DATE OF TRANSFER	KIND OF INST'NT	ALL OR PART
1	1965												
2													
3													
4													
5	1966												
6													
7													
8													
9	1967												
10													
11													
12													
13	1968												
14													
15													
16													
17	1969												
18													
19													
20													
21	1970	24, 1 3	1,380	3,770	5,150	1,000	4,150						
22													
23													
24						1000							
25	1971	24, 1 3	1,380	3,770	5,150	1,000	4,150						
26													
27													
28						1000							
29	1972												
30		24, 1 3	1,380	3,770	5,150	1,000	4,150						
31													
32						1000							

FORM PRESCRIBED BY STATE BOARD OF ACCOUNTS
COUNTY FORM NO. 24-1-3

24-1-3 1,380 3,770 5,150 ~~1,000~~ 4,150

REAL ESTATE VALUATION AND TRANSFER RECORD
HENDRICKS COUNTY, INDIANA

_____ TAXING UNIT

_____ KEY NUMBER

	YEAR	KEY NUMBER	LAND	BUILDINGS	TOTAL VALUATION	EXEMPTION	NET VALUE	J. P.	TRANSFERS TO	DATE OF INST'NT	DATE OF TRANSFER	KIND OF INST'NT	ALL OR PART	
1	1957													1
2														2
3														3
4														4
5	1958													5
6														6
7														7
8														8
9	1959													9
10														10
11														11
12														12
13	1960													13
14														14
15														15
16														16
17	1961													17
18														18
19														19
20														20
21	1962													21
22														22
23														23
24														24
25	1963													25
26														26
27														27
28														28
29	1964													29
30														30
31														31
32														32

FORM PRESCRIBED BY STATE BOARD OF ACCOUNTS
COUNTY FORM NO. TA 1, 1941.

REAL ESTATE VALUATION AND TRANSFER RECORD

HENDRICKS COUNTY, INDIANA

100-0050-0348-4

WESTRICH, FRANCIS A. & MARIE
R 3
Danville; In 46122

PT W½ NW¼ 20-16-1E 5.312A
PT W NW 20-16-1E 5.306 A
PT W NW 20-16-1e 5.314A 5/1/73

MIDDLE TAXING UNIT
24-1-05 KEY NUMBER
24-1-11
24-1-12

4/11/70 To be assessed in 71

YEAR	KEY NUMBER	LAND	BUILDINGS	TOTAL VALUATION	EXEMPTION	NET VALUE	J. P.	TRANSFERS TO	DATE OF INST'NT	DATE OF TRANSFER	KIND OF INST'NT	ALL OR PART
1965												
1966												
1967												
1968												
1969												
1970												
1971	24, 1 5	900		900		900						
1972	24, 1 5	1,810	2,610	4,420		4,420						
	24-1-5	2,500	2,610	5,110		5,110						

FORM PRESCRIBED BY STATE BOARD OF ACCOUNTS
COUNTY FORM NO. T

REAL ESTATE VALUATION AND TRANSFER RECORD
HENDRICKS COUNTY, INDIANA

_____ TAXING UNIT

_____ KEY NUMBER

	YEAR	KEY NUMBER	LAND	BUILDINGS	TOTAL VALUATION	EXEMPTION	NET VALUE	J. P.	TRANSFERS TO	DATE OF INST'NT	DATE OF TRANSFER	KIND OF INST'NT	ALL OR PART	
1	1957													1
2														2
3														3
4														4
5	1958													5
6														6
7														7
8														8
9	1959													9
10														10
11														11
12														12
13	1960													13
14														14
15														15
16														16
17	1961													17
18														18
19														19
20														20
21	1962													21
22														22
23														23
24														24
25	1963													25
26														26
27														27
28														28
29	1964													29
30														30
31														31
32														32

FORM PRESCRIBED BY STATE BOARD OF ACCOUNTS
COUNTY FORM NO. TA 1, 1941.

REAL ESTATE VALUATION AND TRANSFER RECORD

HENDRICKS COUNTY, INDIANA

WESTRICH, FRANCIS A. & MARIE H&W
R 3
Danville, In 46122

PT W NW 20-16-1E 5.306A
PT W NW 20-16-1E 5.314A

MIDDLE Taxing Unit

24-1-11 Key Number
24-1-12
with 24-1-05

assess in 74

	YEAR	KEY NUMBER	LAND	BUILDINGS	TOTAL VALUATION	EXEMPTION	NET VALUE	J. P.	TRANSFERS TO	DATE OF INST'NT	DATE OF TRANSFER	KIND OF INST'NT	ALL OR PART
1	1973												
2													
3													
4													
5	1974												
6													
7													
8													
9	1975												
10													
11													
12													
13	1976												
14													
15													
16													
17	1977												
18													
19													
20													
21	1978												
22													
23													
24													
25	1979												
26													
27													
28													
29	1980												
30													
31													
32													

Combined units
24-1-05

FORM PRESCRIBED BY STATE BOARD OF ACCOUNTS
COUNTY FORM NO. TA 1, 1941.

REAL ESTATE VALUATION AND TRANSFER RECORD
HENDRICKS COUNTY, INDIANA

_____ TAXING UNIT

_____ KEY NUMBER

	YEAR	KEY NUMBER	LAND	BUILDINGS	TOTAL VALUATION	EXEMPTION	NET VALUE	J. P.	TRANSFERS TO	DATE OF INST'NT	DATE OF TRANSFER	KIND OF INST'NT	ALL OR PART	
1	1965													1
2														2
3														3
4														4
5	1966													5
6														6
7														7
8														8
9	1967													9
10														10
11														11
12														12
13	1968													13
14														14
15														15
16														16
17	1969													17
18														18
19														19
20														20
21	1970													21
22														22
23														23
24														24
25	1971													25
26														26
27														27
28														28
29	1972													29
30														30
31														31
32														32

FORM PRESCRIBED BY STATE BOARD OF ACCOUNTS
COUNTY FORM NO. TA 1, 1941.

REAL ESTATE VALUATION AND TRANSFER RECORD

HENDRICKS COUNTY, INDIANA

100-0060-0253-9

~~COLEMAN, BARBARA~~

PT W½ NW¼ 20-16-1E 2.00A

PT W½ NW¼ 20-16-1E 3.319 TRACT C

MIDDLE TAXING UNIT

24-1-06 KEY NUMBER

24-1-07-01

Assess in 1973 After Billing

This includes the house and all out buildings.

						MPTION	NET VALUE	J. P.	TRANSFERS TO	DATE OF INST'NT	DATE OF TRANSFER	KIND OF INST'NT	ALL OR PART	
									LAUFF, ROBERT N. & BARBARA D.	4/8/72	4/11/72	QC	ALL	1
									MC RAE, BARBARA J. R 3, Box 59.B, Danville, In 46122	10/19/72	10/24/72	Wd	ALL	2
														3
														4
														5
														6
														7
														8
														9
														10
														11
														12
														13
														14
														15
														16
1969														17
														18
														19
														20
1970														21
														22
														23
														24
1971	24, 1	6	1,070	5,300	6,370		6,370							25
														26
														27
														28
1972	24, 1	6	1,070	5,300	6,370		6,370							29
														30
														31
														32
	24\1\6		1,840	5,900	7,740	1,000	6,740							

FORM PRESCRIBED BY STATE BOARD OF ACCOUNTS
COUNTY FORM NO. TA-1, 1941

REAL ESTATE VALUATION AND TRANSFER RECORD
HENDRICKS COUNTY, INDIANA

100-0050-0258-1

~~LAUFF, ROBERT N. & BARBARA D.~~
R 3, Box 59 A
~~Danville, In 46122~~

PT W½ NW¼ 20-16-1E
5.321 Tract A
~~3.319 - Tract C~~

MIDDLE Taxing Unit
24-1-07 Key Number

Assess in '73

	YEAR	KEY NUMBER	LAND	BUILDINGS	TOTAL VALUATION	EXEMPTION	NET VALUE	J. P.	TRANSFERS TO	DATE OF INST'NT	DATE OF TRANSFER	KIND OF INST'NT	ALL OR PART
1	1965												
2									MC RAE, BARBARA J. TRACT C	10/19/72	10/24/72	WD	Pt.
3													
4									ROBERTS, LARRY K. & WANDA J. H&W & Eual St. Villiers				
5	1966								312 Odell Street, Brownsburg, In. 46112	10/25/77	10/26/77	WD	ALL
6													
7									BRYANT, JAMES R. & MARY S. H&W	10/10/78	10/13/78	WD	ALL
8									R R #3 BOX 127 DANVILLE, IN 46122				
9	1967								BRYANT, MARY S.	8/31/82	12/7/82	QCD	ALL
10									R R 3 BOX 127, DANVILLE IN 46122				
11									MUSTARD, MICHAEL D. AN ADULT MALE	6/18/84	1/9/85	QCD	
12									(BUYING ON CONTRACT-REFERENCE ONLY)				
13	1968								MUSTARD, MICHAEL D.	12/4/84	1/21/85	WD	ALL
14									MUSTARD, MICHAEL D. & HENDRICKS, DAWN C.				
15									RR#3, BOX 127, DANVILLE, IND. 46122	1/5/85	1/21/85	WD	ALL
16													
17	1969								MUSTARD, MICHAEL D & DAWN C H&W	4/15/86	4/16/86	WD	ALL
18									R R 3 Box 217, Danville, In 46122				
19									SCHEID, JOHN R & MARILYN K	5/13/87	5/14/87	WD	ALL
20									R R 3 Box 217, Danville, In 46122				
21	1970								SCHEID, JOHN R. & MARILYN K. HW	2/15/88	2/17/88	QCD	ALL
22									4293 E. 350 N., DANVILLE, INDIANA 46122				
23													
24													
25	1971												
26													
27													
28													
29	1972												
30		24, 1 7	660		660		660						
31													
32													

FORM PRESCRIBED BY STATE BOARD OF ACCOUNTS
COUNTY FORM NO. 24-1-7 1,840 11,080 12,920 ~~1,000~~ 11,920

REAL ESTATE VALUATION AND TRANSFER RECORD
HENDRICKS COUNTY, INDIANA

_____ Taxing Unit

_____ Key Number

	YEAR	KEY NUMBER	LAND	BUILDINGS	TOTAL VALUATION	EXEMPTION	NET VALUE	J. P.	TRANSFERS TO	DATE OF INST'NT	DATE OF TRANSFER	KIND OF INST'NT	ALL OR PART	
1	1973													1
2														2
3														3
4														4
5	1974													5
6														6
7														7
8														8
9	1975													9
10														10
11														11
12														12
13	1976													13
14														14
15														15
16														16
17	1977													17
18														18
19														19
20														20
21	1978													21
22														22
23														23
24														24
25	1979													25
26														26
27														27
28														28
29	1980													29
30														30
31														31
32														32

FORM PRESCRIBED BY STATE BOARD OF ACCOUNTS
COUNTY FORM NO. TA 1, 1941.

REAL ESTATE VALUATION AND TRANSFER RECORD

HENDRICKS COUNTY, INDIANA

100-0050-0263-L

DAYVOLT, LARRY R. & KAREN S.
R 3, Box 58 P
Danville, In 46122

PT W½ NW¼ 20-16-1E 5.010A

MIDDLE Taxing Unit
24-1-08 Key Number

4/15/72 Assessin 1973

	YEAR	KEY NUMBER	LAND	BUILDINGS	TOTAL VALUATION	EXEMPTION	NET VALUE	J. P.
1	1973					1000		
2								
3		24-1-8	1,800	7,450	9,250	1,000	8,250	
4								
5	1974							
6								
7								
8								
9	1975							
10								
11								
12								
13	1976							
14								
15								
16								
17	1977							
18								
19								
20								
21	1978							
22								
23								
24								
25	1979							
26								
27								
28								
29	1980							
30								
31								
32								

	TRANSFERS TO	DATE OF INST'NT	DATE OF TRANSFER	KIND OF INST'NT	ALL OR PART
1					
2					
3					
4					
5					
6					
7					
8					
9					
10					
11					
12					
13					
14					
15					
16					
17					
18					
19					
20					
21					
22					
23					
24					
25					
26					
27					
28					
29					
30					
31					
32					

FORM PRESCRIBED BY STATE BOARD OF ACCOUNTS
COUNTY FORM NO. TA 1, 1941.

REAL ESTATE VALUATION AND TRANSFER RECORD
HENDRICKS COUNTY, INDIANA

_____ Taxing Unit

_____ Key Number

	YEAR	KEY NUMBER	LAND	BUILDINGS	TOTAL VALUATION	EXEMPTION	NET VALUE	J. P.	TRANSFERS TO	DATE OF INST'NT	DATE OF TRANSFER	KIND OF INST'NT	ALL OR PART	
1	1965													1
2														2
3														3
4														4
5	1966													5
6														6
7														7
8														8
9	1967													9
10														10
11														11
12														12
13	1968													13
14														14
15														15
16														16
17	1969													17
18														18
19														19
20														20
21	1970													21
22														22
23														23
24														24
25	1971													25
26														26
27														27
28														28
29	1972													29
30														30
31														31
32														32

FORM PRESCRIBED BY STATE BOARD OF ACCOUNTS
COUNTY FORM NO. TA 1, 1941.

REAL ESTATE VALUATION AND TRANSFER RECORD

HENDRICKS COUNTY, INDIANA

100-0060-0266-9

SUMMITT, JAMES L. & PATRICIA M. H&W
R 3, Box 58 R
Danville, In 46122

PT W NW 20-16-1E 5.005

MIDDLE Taxing Unit

24-1-09 Key Number

6/22/72

	YEAR	KEY NUMBER	LAND	BUILDINGS	TOTAL VALUATION	EXEMPTION	NET VALUE	J. P.	TRANSFERS TO	DATE OF INST'NT	DATE OF TRANSFER	KIND OF INST'NT	ALL OR PART
1	1973					1000							
2													
3		24-1-9	1,800	6,650	8,450	1,000	7,450						
4													
5	1974												
6													
7													
8													
9	1975												
10													
11													
12													
13	1976												
14													
15													
16													
17	1977												
18													
19													
20													
21	1978												
22													
23													
24													
25	1979												
26													
27													
28													
29	1980												
30													
31													
32													

FORM PRESCRIBED BY STATE BOARD OF ACCOUNTS
COUNTY FORM NO. TA 1, 1941.

REAL ESTATE VALUATION AND TRANSFER RECORD
HENDRICKS COUNTY, INDIANA

_____ TAXING UNIT

_____ KEY NUMBER

	YEAR	KEY NUMBER	LAND	BUILDINGS	TOTAL VALUATION	EXEMPTION	NET VALUE	J. P.	TRANSFERS TO	DATE OF INST'NT	DATE OF TRANSFER	KIND OF INST'NT	ALL OR PART	
1	1965													1
2														2
3														3
4														4
5	1966													5
6														6
7														7
8														8
9	1967													9
10														10
11														11
12														12
13	1968													13
14														14
15														15
16														16
17	1969													17
18														18
19														19
20														20
21	1970													21
22														22
23														23
24														24
25	1971													25
26														26
27														27
28														28
29	1972													29
30														30
31														31
32														32

FORM PRESCRIBED BY STATE BOARD OF ACCOUNTS
COUNTY FORM NO. TA 1, 1941.

REAL ESTATE VALUATION AND TRANSFER RECORD

HENDRICKS COUNTY, INDIANA

100-0050-0273-3

PT W½ NW¼ 20-16-1E 5.003A

MIDDLE Taxing Unit

24-1-10 Key Number

Appeared in 73'

	YEAR	KEY NUMBER	LAND	BUILDINGS	TOTAL VALUATION	EXEMPTION	NET VALUE	J. P.	TRANSFERS TO	DATE OF INST'NT	DATE OF TRANSFER	KIND OF INST'NT	ALL OR PART
1	1973					1000			THE LINCOLN AGENCY, INC.	7/29/74	7/30/74	WD	ALL
2									R.R. 3 Box 58T, Danville, Ind. 46122				
3		24-1-10	1,800	6,480	8,280	1,000	7,280		SHERFIELD, TIMOTHY MAURICE & WANDA JUNE H&W	9/16/74	9/18/74	CORP WD	ALL
4													
5	1974								SEND TAX AMERICAN FLETCHER MORTGAGE CO				
6									600 AMERICAN FLETCHER BLDG, INDIANAPOLIS, IND				
7													
8													
9	1975												
10													
11													
12													
13	1976												
14													
15													
16													
17	1977												
18													
19													
20													
21	1978												
22													
23													
24													
25	1979												
26													
27													
28													
29	1980												
30													
31													
32													

FORM PRESCRIBED BY STATE BOARD OF ACCOUNTS
COUNTY FORM NO. TA 1, 1941.

REAL ESTATE VALUATION AND TRANSFER RECORD
HENDRICKS COUNTY, INDIANA

_____ TAXING UNIT

_____ KEY NUMBER

	YEAR	KEY NUMBER	LAND	BUILDINGS	TOTAL VALUATION	EXEMPTION	NET VALUE	J. P.	TRANSFERS TO	DATE OF INST'NT	DATE OF TRANSFER	KIND OF INST'NT	ALL OR PART	
1	1965													1
2														2
3														3
4														4
5	1966													5
6														6
7														7
8														8
9	1967													9
10														10
11														11
12														12
13	1968													13
14														14
15														15
16														16
17	1969													17
18														18
19														19
20														20
21	1970													21
22														22
23														23
24														24
25	1971													25
26														26
27														27
28														28
29	1972													29
30														30
31														31
32														32

FORM PRESCRIBED BY STATE BOARD OF ACCOUNTS
COUNTY FORM NO. TA 1, 1941.

REAL ESTATE VALUATION AND TRANSFER RECORD

HENDRICKS COUNTY, INDIANA

100-0050-0279-0

PT W ½ NW ¼ 20-16-1E 5.317 A

OWNER OF RECORD

24-1-13 MIDDLE

Assd '78

DATE	KEY NUMBERS	TOTAL VALUE	EXEMP-TION	NET VALUE	MAY TAX	NOV. TAX	CURRENT TAX	LIQUIDATION TAX	LIQUIDATION PENALTY	BALANCES TAX	BALANCES PENALT
1977				SMITH, CLOYD JR. & BETTY S. H&W ~~3445 WEST OLIVER ST., INDIANAPOLIS, IN 46241~~ RR3 Box 128 A Danville IN 46122				10/21/77	10/24/77	WD	ALL
1978											
1979											
1980											
1981											
1982											
TAX ROLL PAGE	MORATORIUM	DITCH									

FORM PRESCRIBED BY THE STATE BOARD OF ACCOUNTS
COUNTY FORM TA 3, 1941

CURRENT REAL ESTATE TAX LEDGER
HENDRICKS COUNTY, INDIANA

OWNER OF RECORD

DATE	KEY NUMBERS	TOTAL VALUE	EXEMP-TION	NET VALUE	MAY TAX	NOV. TAX	CURRENT TAX	LIQUIDATION		BALANCES	
								TAX	PENALTY	TAX	PENALTY
1971											
1972											
1973											
1974											
1975											
1976											

TAX	MORATORIUM	DITCH								
ROLL										
PAGE										

RM PRESCRIBED BY THE STATE BOARD OF ACCOUNTS
UNTY FORM TA 3, 1941

CURRENT REAL ESTATE TAX LEDGER
HENDRICKS COUNTY, INDIANA

100-0050-0363-0

GRAHAM, CHARLES HAROLD

NE NW 20-16-1E 40.00 A

MIDDLE Taxing Unit

24-2 Key Number

2000

	YEAR	KEY NUMBER	LAND	BUILDINGS	TOTAL VALUATION	EXEMPTION	NET VALUE	J. P.	TRANSFERS TO	DATE OF INST'NT	DATE OF TRANSFER	KIND OF INST'NT	ALL OR PART	
1	1965	24, 2,	2,000		2,000		2,000		GRAHAM, Charles Harold & Betty Ann	3/23/71	3/24/71	WD	ALL	1
2									R 3, Box 113, Danville, In 46122					2
3									GRAHAM, BETTY ANN	6/24/85	6/25/85	Surv/Aff	All	3
4									R R 5, Box 113, DAnville, In 46122					4
5	1966	24, 2	2,000		2,000		2,000							5
6														6
7														7
8														8
9	1967	24, 2	2,000		2,000		2,000							9
10														10
11														11
12														12
13	1968	24, 2	2,000		2,000		2,000							13
14														14
15														15
16														16
17	1969	24, 2	2,370		2,370		2,370							17
18														18
19														19
20														20
21	1970	24, 2	2,370		2,370		2,370							21
22														22
23														23
24														24
25	1971	24, 2	2,370		2,370		2,370							25
26														26
27														27
28														28
29	1972	24, 2	2,370		2,370		2,370							29
30														30
31														31
32														32
		24-2	2,370		2,370		2,370							

FORM PRESCRIBED BY STATE BOARD OF ACCOUNTS
COUNTY FORM NO. TA, 1941.

REAL ESTATE VALUATION AND TRANSFER RECORD
HENDRICKS COUNTY, INDIANA

~~Hughes, Orion & Alvura~~

NE NW 20-16-1E 40.00 A

Middle TAXING UNIT

24-2 KEY NUMBER

2000
~~1800~~

	YEAR	KEY NUMBER	LAND	BUILDINGS	TOTAL VALUATION	EXEMPTION	NET VALUE	J. P.	TRANSFERS TO	DATE OF INST'NT	DATE OF TRANSFER	KIND OF INST'NT	ALL OR PART
1	1957	24, 2,	1,800		1,800		1,800		WILSON, Wilma Cordas				
2									GRAHAM, Charles Harold(ten. in comm)	5/5/58	5/7/58	CT D	ALL
3									GRAHAM, Charles Harold	5/7/58	5/7/58	WD	ALL
4							36.18						
5	1958	24, 2,	1,800		1,800		1,800						
6													
7													
8							33.12						
9	1959	24, 2,	1,800		1,800		1,800						
10													
11													
12							33.84						
13	1960	24,2	1,800		1,800		1,800						
14													
15													
16							44.10						
17	1961	24, 2,	1,800		1,800		1,800						
18													
19													
20							45.72						
21	1962	24, 2,	2,000		2,000		2,000						
22													
23													
24							49.40						
25	1963	24-2	2,000		2,000		2,000						
26													
27													
28							46.60						
29	1964	24-2	2,000		2,000		2,000						
30													
31													
32							55.60						

FORM PRESCRIBED BY STATE BOARD OF ACCOUNTS
COUNTY FORM NO. TA 1, 1941.

REAL ESTATE VALUATION AND TRANSFER RECORD
HENDRICKS COUNTY, INDIANA

MIDDLE Taxing Unit

TWEEDY, HOMER E. & CHARLOTTE M. NW NE 20-16-1E 40.00 A 24-3 Key Number

1650 Combined With 21-16

	YEAR	KEY NUMBER	LAND	BUILDINGS	TOTAL VALUATION	EXEMPTION	NET VALUE	J. P.	TRANSFERS TO	DATE OF INST'NT	DATE OF TRANSFER	KIND OF INST'NT	ALL OR PART	
1	1965													1
2														2
3														3
4														4
5	1966													5
6														6
7														7
8														8
9	1967													9
10														10
11														11
12														12
13	1968													13
14														14
15														15
16														16
17	1969													17
18														18
19														19
20														20
21	1970													21
22														22
23														23
24														24
25	1971													25
26														26
27														27
28														28
29	1972													29
30														30
31														31
32														32

FORM PRESCRIBED BY STATE BOARD OF ACCOUNTS
COUNTY FORM NO. TA 1, 1941.

REAL ESTATE VALUATION AND TRANSFER RECORD
HENDRICKS COUNTY, INDIANA

Aagard, Orvill M. & Anne L.

NW NE 20-16-1E 40.00 A

Middle
TAXING UNIT

24-3
KEY NUMBER

1650

	YEAR	KEY NUMBER	LAND	BUILDINGS	TOTAL VALUATION	EXEMPTION	NET VALUE	J. P.	TRANSFERS TO	DATE OF INST'NT	DATE OF TRANSFER	KIND OF INST'NT	ALL OR PART
1	1957	24, 3,	1,650		1,650		1,650		TWEEDY, Homer E. & Charlotte M.	1/24/59	1/24/59	WD	ALL
2													
3													
4							33.16						
5	1958	24, 3,	1,650		1,650		1,650						
6													
7													
8							30.36						
9	1959	24, 3,	1,650		1,650		1,650						
10													
11													
12							31.02						
13	1960	24,3	1,650		1,650		1,650						
14													
15													
16							40.43						
17	1961	24, 3,	1,650		1,650		1,650						
18													
19													
20							41.91						
21	1962												
22													
23													
24													
25	1963												
26													
27													
28													
29	1964												
30													
31													
32													

FORM PRESCRIBED BY STATE BOARD OF ACCOUNTS
COUNTY FORM NO. TA 1, 1941.

REAL ESTATE VALUATION AND TRANSFER RECORD
HENDRICKS COUNTY, INDIANA

100-0060-0886-3

MUELLER, LA VERNE
R 3, Box 97
Danville, In 46122

N PT E NE 20-16-1E 54.39 A

MIDDLE Taxing Unit

24-4 Key Number

2080 1600

	YEAR	KEY NUMBER	LAND	BUILDINGS	TOTAL VALUATION	EXEMPTION	NET VALUE	J. P.	TRANSFERS TO	DATE OF INST'NT	DATE OF TRANSFER	KIND OF INST'NT	ALL OR PART
1	1965	24, 4,	2,080	1,600	3,680		3,680						
2													
3													
4													
5	1966	24, 4	2,080	1,600	3,680		3,680						
6													
7													
8													
9	1967	24, 4	2,080	1,600	3,680		3,680						
10													
11													
12													
13	1968	24, 4	2,080	1,600	3,680		3,680						
14													
15													
16													
17	1969	24, 4	2,820	2,470	5,290		5,290						
18													
19													
20													
21	1970	24, 4	2,820	2,470	5,290		5,290						
22													
23													
24													
25	1971	24, 4	2,820	2,470	5,290		5,290						
26													
27													
28													
29	1972	24, 4	2,820	2,470	5,290		5,290						
30													
31													
32		24-4	2,820	2,470	5,290		5,290						

FORM PRESCRIBED BY STATE BOARD OF ACCOUNTS
COUNTY FORM NO. TA 1, 1941.

REAL ESTATE VALUATION AND TRANSFER RECORD
HENDRICKS COUNTY, INDIANA

Muston, Charles R. & Myrtle A.

N PT E NE 20-16-1E 54.39 A

Middle TAXING UNIT

24-4 KEY NUMBER

2080 1600
~~2310~~ ~~1340~~

	YEAR	KEY NUMBER	LAND	BUILDINGS	TOTAL VALUATION	EXEMPTION	NET VALUE	J. P.	TRANSFERS TO	DATE OF INST'NT	DATE OF TRANSFER	KIND OF INST'NT	ALL OR PART
1	1957	24, 4,	2,310	1,340	3,650		3,650		MUELLER, LaVerne	2/5/59	3/12/59	GRDN D	all
2													
3													
4							73.36						
5	1958	24, 4,	2,310	1,340	3,650	1,000	2,650						
6													
7													
8						1000	48.76						
9	1959	24, 4,	2,310	1,340	3,650	1,000	2,650						
10													
11													
12						1000	49.82						
13	1960	24,4	2,310	1,340	3,650	1,000	2,650						
14													
15													
16						1000	64.93						
17	1961	24, 4,	2,310	1,340	3,650	1,000	2,650						
18													
19													
20						1000	67.31						
21	1962	24, 4,	2,080	1,600	3,680	1,000	2,680						
22													
23													
24						1000	66.20						
25	1963	24-4	2,080	1,600	3,680	1,000	2,680						
26													
27													
28						1000	62.44						
29	1964	24-4	2,080	1,600	3,680	1,000	2,680						
30													
31													
32						1000	74.50						

FORM PRESCRIBED BY STATE BOARD OF ACCOUNTS
COUNTY FORM NO. TA 1, 1941.

REAL ESTATE VALUATION AND TRANSFER RECORD
HENDRICKS COUNTY, INDIANA

100-0050-0212-5

MIDDLE — TAXING UNIT

23-4
23-5 — KEY NUMBER

NW FR & PT SW NE 19-16-1E 40.00 A
PT SW NE 19-16-1E 6.00 A

2420 1460

	YEAR	KEY NUMBER	LAND	BUILDINGS	TOTAL VALUATION	EXEMPTION	NET VALUE	J. P.	TRANSFERS TO	DATE OF INST'NT	DATE OF TRANSFER	KIND OF INST'NT	ALL OR PART
1	1965	23, 4,	2,420	1,460	3,880		3,880		DILLON, ROBERT W. & ROSIE S., & ROSIE S. DILLON, EXEC. OF FRANK D. HOFFMAN, ESTATE	4/8/70	4/9/70	WD	ALL
2													
3													
4									DILLON, Robert W. & Rosie S., equally R 3, Box 119, Danville, In 46122	9/13/71	9/17/71	AFF	ALL
5	1966	23, 4	2,420	1,460	3,880		3,880						
6													
7													
8													
9	1967	23, 4	2,420	1,460	3,880		3,880						
10													
11													
12													
13	1968	23, 4	2,420	1,460	3,880		3,880						
14													
15													
16													
17	1969	23, 4	3,070	2,440	5,510		5,510						
18													
19													
20													
21	1970	23, 4	3,070	2,440	5,510		5,510						
22													
23													
24													
25	1971	23, 4	3,070	2,440	5,510		5,510						
26													
27													
28													
29	1972	23, 4	3,070	2,440	5,510	1,000	4,510						
30						1000							
31													
32		23-4	3,070	2,440	5,510	1,000	4,510						

FORM PRESCRIBED BY STATE BOARD OF ACCOUNTS
COUNTY FORM NO. 1-4, 1941.

REAL ESTATE VALUATION AND TRANSFER RECORD
HENDRICKS COUNTY, INDIANA

Hamilton, Clark M. & Nina

NW FR & PT SW NE 19-16-1E 40.00 A
PT SW NE 19-16-1E 6.00 A

Middle TAXING UNIT

23-4
23-5 KEY NUMBER

2420 1460
2140 1830

	YEAR	KEY NUMBER	LAND	BUILDINGS	TOTAL VALUATION	EXEMPTION	NET VALUE	J. P.	TRANSFERS TO	DATE OF INST'NT	DATE OF TRANSFER	KIND OF INST'NT	ALL OR PART
1	1957	23, 4,	2,140	1,830	3,970		3,970		HAMILTON, Clark M.	12/4/64	12/4/64	AFF	ALL
2													
3													
4							79.80						
5	1958	23, 4,	2,140	1,830	3,970		3,970						
6													
7													
8							73.95						
9	1959	23, 4,	2,140	1,830	3,970		3,970						
10													
11													
12							74.64						
13	1960	23,4	2,140	1,830	3,970		3,970						
14													
15													
16							97.27						
17	1961	23, 4,	2,140	1,830	3,970		3,970						
18													
19													
20							100.84						
21	1962	23, 4,	2,420	1,460	3,880		3,880						
22													
23													
24							95.84						
25	1963	23-4	2,420	1,460	3,880		3,880						
26													
27													
28							90.40						
29	1964	23-4	2,420	1,460	3,880		3,880						
30													
31													
32							107.86						

FORM PRESCRIBED BY STATE BOARD OF ACCOUNTS
COUNTY FORM NO. TA 1, 1941.

REAL ESTATE VALUATION AND TRANSFER RECORD
HENDRICKS COUNTY, INDIANA

100-0050-0293-8

~~MUSTON, ROBERT A. & DORIS EVELYN~~

NE NE 20-16-1E .17 A
PT NE NE 20-16-1E .16 A

MIDDLE TAXING UNIT

KEY NUMBER
24-4-01
24-4-01-01

30 870

YEAR	KEY NUMBER	LAND	BUILDINGS	TOTAL VALUATION	EXEMPTION	NET VALUE	J. P.	TRANSFERS TO	DATE OF INST'NT	DATE OF TRANSFER	KIND OF INST'NT	ALL OR PART
1965	24, 4, 1	30	870	900		900		MILLER, Ray J. & Sally Mae R 3, Box 98, Danville, In 46122	3/4/66	3/11/66	WD	ALL
								MILLER, SALLY MAE R. 3 BOX 99 DANVILLE, IND. 46122	12/7/73	12/7/73	AFF	ALL
1966	24, 4 1	30	870	900		900						
1967	24, 4 1	30	870	900	450 450	450						
1968	24, 4 1	30	870	900	450 450	450						
1969	24, 4 1	260	820	1,080	540 540	540						
1970	2, 4 1	390	1,430	1,820	910 910	910						
1971	24, 4 1	390	1,950	2,340	910 910	1,430						
1972	24, 4 1	390	1,950	2,340	1,000 1000	1,340						
	24-4-1	390	1,950	2,340	1,000 1000	1,340						

FORM PRESCRIBED BY STATE BOARD OF ACCOUNTS
COUNTY FORM NO. TA 1, 1941.

REAL ESTATE VALUATION AND TRANSFER RECORD
HENDRICKS COUNTY, INDIANA

Muston, Robert A. & Doris Evelyn — NE NE 20-16-1E .33 A .17

Middle — Taxing Unit

24-4-01 — Key Number

30 / ~~30~~ / 30 — 870 / ~~530~~

	YEAR	KEY NUMBER	LAND	BUILDINGS	TOTAL VALUATION	EXEMPTION	NET VALUE	J. P.
1	1957	24, 4,	30	530	560		560	.16
2		24-4-01	20	530	550		550	
3								
4							11.26	
5	1958	24, 4,	20	530	550		550	
6								
7								
8							10.13	
9	1959	24, 4, 1	20	530	550		550	
10								
11								
12							10.34	
13	1960	24,4,01	20	530	550		550	
14								
15								
16							13.48	
17	1961	24, 4,	20	530	550		550	
18								
19								
20							13.97	
21	1962	24, 4, 1	30	870	900		900	
22								
23								
24							22.23	
25	1963	24-4-1	30	870	900		900	
26								
27								
28							20.97	
29	1964	24-2-1	30	870	900		900	
30								
31								
32							25.02	

TRANSFERS TO	DATE OF INST'NT	DATE OF TRANSFER	KIND OF INST'NT	ALL OR PART
MILLER, Ray J. & Sally Mae	1/11/58	2/3/58	WD	PT

FORM PRESCRIBED BY STATE BOARD OF ACCOUNTS
COUNTY FORM NO. TA 1, 1941.

REAL ESTATE VALUATION AND TRANSFER RECORD
HENDRICKS COUNTY, INDIANA

100-0050-0298-0

MIDDLE Taxing Unit

77.065A

COOPER, KEITH & MATTIE M. SW NE & SE NW 20-16-1E ~~21.5~~ ~~80.00~~ A 24-5 Key Number

R 3, Box 8A 16
Danville, In 46122

3370 1900

YEAR	KEY NUMBER	LAND	BUILDINGS	TOTAL VALUATION	EXEMPTION	NET VALUE	J. P.	TRANSFERS TO	DATE OF INST'NT	DATE OF TRANSFER	KIND OF INST'NT	ALL OR PART
1965	24, 5,	3,370	1,900	5,270	1,000	4,270	2.935A	RIFFEY, MICHAEL A. & VIRGINIA L. H&W (24-5-01)	5/5/86	5/7/86	WD	PT
					1000							
1966	24, 5	3,370	1,900	5,270	1,000	4,270						
					1000							
1967	24, 5	3,370	1,900	5,270	1,000	4,270						
					1000							
1968	24, 5	3,370	1,900	5,270	1,000	4,270						
					1000							
1969	24, 5	4,790	2,440	7,230	1,000	6,230						
					1000							
1970	24, 5	4,790	2,440	7,230		7,230						
1971	24, 5	4,790	2,440	7,230	1,000	6,230						
					1000							
1972	24, 5	4,790	2,440	7,230	1,000	7,230						
	24-5	4,790	2,440	7,230	1,000	6,230						

FORM PRESCRIBED BY STATE BOARD OF ACCOUNTS
COUNTY FORM NO. 41.

REAL ESTATE VALUATION AND TRANSFER RECORD
HENDRICKS COUNTY, INDIANA

~~Clarkson, James W. & Mary L.~~

~~SE~~ SW NE & ~~SE~~ NW 20-16-1E 80.00

Middle — TAXING UNIT

24-5 — KEY NUMBER

3370 1900
~~3490 1770~~

	YEAR	KEY NUMBER	LAND	BUILDINGS	TOTAL VALUATION	EXEMPTION	NET VALUE	J. P.	TRANSFERS TO	DATE OF INST'NT	DATE OF TRANSFER	KIND OF INST'NT	ALL OR PART
1	1957	24, 5,	3,490	1,770	5,260		5,260		CLARKSON, James W.	8/25/59	8/25/59	AFF	all
2									COOPER, Keith & Mattie M.	5/1/64	5/1/64	WD	All
3													
4							105.73						
5	1958	24, 5,	3,490	1,770	5,260	1,000	4,260						
6													
7													
8							78.28						
9	1959	24, 5,	3,490	1,770	5,260	1,000	4,260						
10													
11													
12						1000	80.09						
13	1960	24,5	3,490	1,770	5,260	1,000	4,260						
14													
15													
16						1000	104.37						
17	1961	24, 5,	3,490	1,770	5,260	1,000	4,260						
18													
19													
20						1000	108.20						
21	1962	24, 5,	3,370	1,900	5,270		5,270						
22													
23													
24							130.17						
25	1963	24-5	3,370	1,900	5,270		5,270						
26													
27													
28							122.79						
29	1964	24-5	3,370	1,900	5,270		5,270						
30													
31													
32							146.51						

FORM PRESCRIBED BY STATE BOARD OF ACCOUNTS
COUNTY FORM NO. TA 1, 1941.

REAL ESTATE VALUATION AND TRANSFER RECORD
HENDRICKS COUNTY, INDIANA

NAME RIFFEY, MICHAEL A. & VIRGINIA L. H&W
R R 3 BOX 133,
DANVILLE IN 46122

ADDRESS

Taxing Unit MIDDLE

Key Number 24-5-01

PT SE¼ NW¼ 20-16-1E 2.935A

DESCRIPTION

Parcel Number

5/7/86 WD

Address 87

TRANSFERS TO	DATE OF INST'NT	DATE OF TRANSFER	KIND OF INST'NT	ALL OR PART	TRANSFERS TO	DATE OF INST'NT	DATE OF TRANSFER	KIND OF INST'NT	ALL OR PART

REAL ESTATE TRANSFER RECORD
Hendricks County, Indiana

100-0050-0308-0

MIDDLE Taxing Unit

24--7-01 Key Number

ROBISON, VERNON V. JR. & ALDA KIRBY
635 Harlan
Plainfield, In 46168

PT SE NE 20-16-1E 7.09A

4/10 2020

5/26/55

YEAR	KEY NUMBER	LAND	BUILDINGS	TOTAL VALUATION	EXEMPTION	NET VALUE	J. P.	TRANSFERS TO	DATE OF INST'NT	DATE OF TRANSFER	KIND OF INST'NT	ALL OR PART
1965	24, 7, 1	410	2,020	2,430		2,430						
1966	24, 7 1	410	2,020	2,430		2,430						
1967	24, 7 1	410	2,020	2,430		2,430						
1968	24, 7 1	410	2,020	2,430		2,430						
1969	24, 7 1	870	2,510	3,380		3,380						
1970	24, 7 1	870	2,510	3,380		3,380						
1971	24, 7 1	870	2,510	3,380		3,380						
1972	24, 7 1	870	2,510	3,380		3,380						
	24-7-1	870	2,510	3,380		3,380						

FORM PRESCRIBED BY STATE BOARD OF ACCOUNTS
COUNTY FORM NO. TA 1, 1941.

REAL ESTATE VALUATION AND TRANSFER RECORD
HENDRICKS COUNTY, INDIANA

Robison, Vernon V. JR & Alda Kirby — PT SE NE 20-16-1E 7.09 A — Middle

Taxing Unit

24-7-01 Key Number

410 2020
~~320~~ ~~1580~~

	YEAR	KEY NUMBER	LAND	BUILDINGS	TOTAL VALUATION	EXEMPTION	NET VALUE	J. P.	TRANSFERS TO	DATE OF INST'NT	DATE OF TRANSFER	KIND OF INST'NT	ALL OR PART
1	1957	24, 7,	320	1,580	1,900		1,900						
2													
3													
4							38.19						
5	1958	24, 7,	320	1,580	1,900		1,900						
6													
7													
8							34.96						
9	1959	24, 7, 1	320	1,580	1,900		1,900						
10													
11													
12							35.72						
13	1960	24,7,01	320	1,580	1,900		1,900						
14													
15													
16							46.55						
17	1961	24, 7,	320	1,580	1,900		1,900						
18													
19													
20							48.26						
21	1962	24, 7, 1	410	2,020	2,430		2,430						
22													
23													
24							60.02						
25	1963	24-7-1	410	2,020	2,430		2,430						
26													
27													
28							56.62						
29	1964	24-7-01	410	2,020	2,430		2,430						
30													
31													
32							67.55						

FORM PRESCRIBED BY STATE BOARD OF ACCOUNTS
COUNTY FORM NO. TA 1, 1941.

REAL ESTATE VALUATION AND TRANSFER RECORD
HENDRICKS COUNTY, INDIANA

100-0080-0303-8

MIDDLE TAXING UNIT

24-7 KEY NUMBER

COTHRON, EDNA MAGDALENE KIRBY & J. D.
R 3, Box 96 A
Danville, In 46122

PT SE NE 20-16-1E ~~4.39~~ A
~~3.78~~
~~3.37~~
~~2.35~~ 1.82

220
~~250~~
~~280~~ 3870

Beags transferred to 24-7-03

YEAR	KEY NUMBER	LAND	BUILDINGS	TOTAL VALUATION	EXEMPTION	NET VALUE	J. P.	TRANSFERS TO	DATE OF INST'NT	DATE OF TRANSFER	KIND OF INST'NT	ALL OR PART
1965	24, 7,	280	3,870	4,150	1,000	3,150	.51	ELLIS, John H. & Shirley J.	8/11/66	8/15/66	WD	~~ALL~~ pt.
							.51	STANLEY, Ronald W. & Rita L.	1/16/67	1/17/67	Wd	pt.
					1000		1.02	HORD, Paul R. & Gloria (H&W)	5/29/70	9/10/71	WD	Pt.
1966	24, 7	280	3,870	4,150	1,000	3,150	0.53	ELLIS, John H. & Shirley J. (H&W)	7/30/76	8/6/76	WD	Pt.
					1000							
1967	24, 7	220	3,870	4,090	1,000	3,090						
					1000							
1968	24, 7	220	3,870	4,090	1,000	3,090						
					1000							
1969	24, 7	1,590	3,860	5,450	1,000	4,450						
					1000							
1970	24, 7	1,590	3,860	5,450	1,000	4,450						
					1000							
1971	24, 7	1,590	3,860	5,450	1,000	4,450						
					1000							
1972	24, 7	1,220	3,860	5,080	1,000	4,080						
					1000							
	24-7	1,220	3,860	5,080	1,000	4,080						
					1000							

FORM PRESCRIBED BY STATE BOARD OF ACCOUNTS
COUNTY FORM NO. TA

REAL ESTATE VALUATION AND TRANSFER RECORD
HENDRICKS COUNTY, INDIANA

~~Kirby, Jesse C. & Ethel~~

PT SE NE 20-16-~~1~~E ~~11.82 A~~ ~~4.73~~ ~~4.34~~ by deed 1.82A

Middle TAXING UNIT

24-7 KEY NUMBER

~~280~~ ~~200~~ 500 3870 ~~1150~~ Bldgs Trfd to 24-7-03

	YEAR	KEY NUMBER	LAND	BUILDINGS	TOTAL VALUATION	EXEMPTION	NET VALUE	J. P.
1	1957	24, 7,	500	1,150	1,650		1,650	7.09
2		24, 7,	200		200		200	
3								
4							4.02	
5	1958	24, 7,	200		200		200	
6								
7								
8							3.68	
9	1959	24, 7,	200		200		200	
10								
11								
12							3.76	
13	1960	24,7	200		200		200	
14								
15								
16							4.90	
17	1961	24, 7,	200		200		200	
18								
19								
20							5.08	
21	1962	24, 7,	280		280		280	
22								
23								
24							6.92	
25	1963	24-7	280		280		280	
26								
27								
28							6.52	
29	1964	~~24-7~~	280	3,870	4,150		4,150	
30								
31				+3870			115.37	
32								

	TRANSFERS TO	DATE OF INST'NT	DATE OF TRANSFER	KIND OF INST'NT	ALL OR PART
1	KIRBY, Lloyd E. & Jane C.	5/29/57	10/14/57	WD	pt
2	KIRBY, Edna Magdalene	5/26/55	7/19/58	WD	ALL
3	ST CLAIR, Robert, trustee to convey	6/11/63	6/15/63	WD	all
4	COTHRON, Edna Magdalene Kirby & J.D	6/11/63	6/15/63	WD	all
5					
6					
7					
8					
9					
10					
11					
12					
13					
14					
15					
16					
17					
18					
19					
20					
21					
22					
23					
24					
25					
26					
27					
28					
29					
30					
31					
32					

FORM PRESCRIBED BY STATE BOARD OF ACCOUNTS
COUNTY FORM NO. TA 1, 1941.

100-0050-0313-5

MIDDLE TAXING UNIT

KIRBY, WILLIE G. & RUTH J.
R 3, Box 67
Danville, In 46122

PT SE NE 20-16-1E 7.09 A

~~24-7-02~~ KEY NUMBER

370 1750

7/26/55

YEAR	KEY NUMBER	LAND	BUILDINGS	TOTAL VALUATION	EXEMPTION	NET VALUE	J. P.	TRANSFERS TO	DATE OF INST'NT	DATE OF TRANSFER	KIND OF INST'NT	ALL OR PART
1965	24, 7, 2	370	1,750	2,120	1,000	1,120						
					1000							
1966	24, 7 2	370	1,750	2,120	830	1,290						
					830							
1967	24, 7 2	370	1,750	2,120	1,000	1,120						
					1000							
1968	24, 7 2	370	1,750	2,120	1,000	1,120						
					1000							
1969	24, 7 2	870	3,060	3,930	1,000	2,930						
					1000							
1970	24, 7 2	870	3,060	3,930	1,000	2,930						
					1000							
1971	24, 7 2	870	3,060	3,930	1,000	2,930						
					1000							
1972	24, 7 2	870	3,060	3,930	1,000	2,930						
					1000							
	24-7-2	870	3,670	4,540	1,000	3,540						

FORM PRESCRIBED BY STATE BOARD OF ACCOUNTS
COUNTY FORM NO. 24-7-2

REAL ESTATE VALUATION AND TRANSFER RECORD
HENDRICKS COUNTY, INDIANA

Kirby, Willie G. & Ruth J.

PT SE NE 20-16-1E 7.09 A

Middle TAXING UNIT

24-7-02 KEY NUMBER

370 1750
~~320~~ ~~1220~~

YEAR	KEY NUMBER	LAND	BUILDINGS	TOTAL VALUATION	EXEMPTION	NET VALUE	J. P.	TRANSFERS TO	DATE OF INST'NT	DATE OF TRANSFER	KIND OF INST'NT	ALL OR PART
1957	24, 7,	320	1,220	1,540	770	770						
					770	15.48						
1958	24, 7,	320	1,220	1,540	770	770						
					770	14.17						
1959	24, 7, 2	320	1,220	1,540	770	770						
					770	14.48						
1960	24,7,02	320	1,220	1,540	770	770						
					770	18.87						
1961	24, 7,	320	1,220	1,540	770	770						
					770	19.56						
1962	24, 7, 2	370	1,750	2,120	1,000	1,120						
					~~1000~~	27.66						
1963	24-7-2	370	1,750	2,120	1,000	1,120						
					~~1000~~	26.10						
1964	24-7-2	370	1,750	2,120	1,000	1,120						
					1000	31.14						

FORM PRESCRIBED BY STATE BOARD OF ACCOUNTS
COUNTY FORM NO. TA 1, 1941.

REAL ESTATE VALUATION AND TRANSFER RECORD
HENDRICKS COUNTY, INDIANA

100-0050-0318-8

MIDDLE Taxing Unit

KIRBY, LLOYD E. & JANE C.
R 3, Box 63 - B
Danville, In 46122

PT SE NE 20-16-1E ~~7.09 A~~ 6.59

24-7-03 Key Number

410 1580

10/17/57

	YEAR	KEY NUMBER	LAND	BUILDINGS	TOTAL VALUATION	EXEMPTION	NET VALUE	J. P.	TRANSFERS TO	DATE OF INST'NT	DATE OF TRANSFER	KIND OF INST'NT	ALL OR PART
1	1965	24, 7, 3	410	1,580	1,990	990	1,000	0.50	KIRBY, WILLIE G. & RUTH J. H&W	8/11/73	8/15/73	WD	PT
2													
3													
4						990							
5	1966	24, 7 3	410	1,580	1,990	990	1,000						
6													
7						990							
8													
9	1967	24, 7 3	410	1,580	1,990		1,990						
10													
11													
12													
13	1968	24, 7 3	410	1,580	1,990	990	1,000						
14													
15						990							
16													
17	1969	24, 7 3	1,180	6,420	7,600	1,000	6,600						
18													
19													
20						1000							
21	1970	24, 7 3	1,180	6,420	7,600	1,000	6,600						
22													
23													
24						1000							
25	1971	24, 7 3	1,180	6,420	7,600		7,600						
26													
27													
28													
29	1972	24, 7 3	1,180	6,420	7,600	1,000	6,600						
30													
31						1000							
32													

FORM PRESCRIBED BY STATE BOARD OF ACCOUNTS
COUNTY FORM NO. TA-1, 1941

24-7-3 1,180 6,420 7,600 ~~10~~ 1,000 6,600

REAL ESTATE VALUATION AND TRANSFER RECORD
HENDRICKS COUNTY, INDIANA

KIRBY, LLOYD E. & JANE C. PT SE NE 20-16-1E 7.09A

MIDDLE TAXING UNIT

24-7-03 KEY NUMBER

410 1580
~~300~~ ~~1450~~

	YEAR	KEY NUMBER	LAND	BUILDINGS	TOTAL VALUATION	EXEMPTION	NET VALUE	J. P.
1	1957	24, 7,	300	1,150	1,450		1,450	
2								
3								
4							29.15	
5	1958	24, 7,	300	1,150	1,450		1,450	
6								
7								
8							26.68	
9	1959	24, 7, 3	300	1,150	1,450		1,450	
10								
11								
12							27.26	
13	1960	24,7,03	300	1,150	1,450		1,450	
14								
15								
16							35.53	
17	1961	24, 7,	300	1,150	1,450		1,450	
18								
19								
20							36.83	
21	1962	24, 7, 3	410	1,580	1,990		1,990	
22								
23								
24							49.15	
25	1963	24-7-3	410	1,580	1,990	990	1,000	
26								
27								
28						990	23.30	
29	1964	24-7-3	410	1,580	1,990	990	1,000	
30								
31								
32						990	27.80	

	TRANSFERS TO	DATE OF INST'NT	DATE OF TRANSFER	KIND OF INST'NT	ALL OR PART
1					
2					
3					
4					
5					
6					
7					
8					
9					
10					
11					
12					
13					
14					
15					
16					
17					
18					
19					
20					
21					
22					
23					
24					
25					
26					
27					
28					
29					
30					
31					
32					

FORM PRESCRIBED BY STATE BOARD OF ACCOUNTS
COUNTY FORM NO. TA 1, 1941.

175/266-7

REAL ESTATE VALUATION AND TRANSFER RECORD
HENDRICKS COUNTY, INDIANA

Platted - A.E.H.

100-0050-0323-2

KIRBY, WILLIE G. & RUTH J. H&W

PT SE NE 20-16-1E .50A

MIDDLE Taxing Unit

24-7-03-01 Key Number

8/15/73 assessed 74'

	YEAR	KEY NUMBER	LAND	BUILDINGS	TOTAL VALUATION	EXEMPTION	NET VALUE	J. P.	TRANSFERS TO	DATE OF INST'NT	DATE OF TRANSFER	KIND OF INST'NT	ALL OR PART	
1	1965		300	630	930									1
2														2
3														3
4														4
5	1966													5
6														6
7														7
8														8
9	1967													9
10														10
11														11
12														12
13	1968													13
14														14
15														15
16														16
17	1969													17
18														18
19														19
20														20
21	1970													21
22														22
23														23
24														24
25	1971													25
26														26
27														27
28														28
29	1972													29
30														30
31														31
32														32

FORM PRESCRIBED BY STATE BOARD OF ACCOUNTS
COUNTY FORM NO. TA 1, 1941.

REAL ESTATE VALUATION AND TRANSFER RECORD
HENDRICKS COUNTY, INDIANA

_____ TAXING UNIT

_____ KEY NUMBER

	YEAR	KEY NUMBER	LAND	BUILDINGS	TOTAL VALUATION	EXEMPTION	NET VALUE	J. P.	TRANSFERS TO	DATE OF INST'NT	DATE OF TRANSFER	KIND OF INST'NT	ALL OR PART	
1	1973													1
2														2
3														3
4														4
5	1974													5
6														6
7														7
8														8
9	1975													9
10														10
11														11
12														12
13	1976													13
14														14
15														15
16														16
17	1977													17
18														18
19														19
20														20
21	1978													21
22														22
23														23
24														24
25	1979													25
26														26
27														27
28														28
29	1980													29
30														30
31														31
32														32

FORM PRESCRIBED BY STATE BOARD OF ACCOUNTS
COUNTY FORM NO. TA 1, 1941.

REAL ESTATE VALUATION AND TRANSFER RECORD

HENDRICKS COUNTY, INDIANA

100-0050-0328-5

ELLIS, John H. & Shirley J.
R 3, Box 96 C
Danville, In 46122

PT SE NE 20-16-1E .51A

MIDDLE TAXING UNIT
24-7-04 KEY NUMBER

90
~~20~~ 4730

8/15/66 Aud Chg 4730 '68

YEAR	KEY NUMBER	LAND	BUILDINGS	TOTAL VALUATION	EXEMPTION	NET VALUE	J. P.	TRANSFERS TO	DATE OF INST'NT	DATE OF TRANSFER	KIND OF INST'NT	ALL OR PART
1965												
1966												
1967	24, 7 4	90		90	40	50						
		+ 60			40							
1968	24, 7 4	90	4,730	4,820	1,000	3,820						
			+ 4730		1000							
1969	24, 7 4	510	4,580	5,090	1,000	4,090						
					1000							
1970	24, 7 4	510	4,580	5,090	1,000	4,090						
					1000							
1971	24, 7 4	510	4,580	5,090	1,000	4,090						
					1000							
1972	24, 7 4	510	4,580	5,090	1,000	4,090						
					1000							
	24-7-4	510	4,580	5,090	1,000	4,090						
					1000							

FORM PRESCRIBED BY STATE BOARD OF ACCOUNTS
COUNTY FORM NO. TA 1, 1947.

REAL ESTATE VALUATION AND TRANSFER RECORD
HENDRICKS COUNTY, INDIANA

_____ TAXING UNIT

_____ KEY NUMBER

	YEAR	KEY NUMBER	LAND	BUILDINGS	TOTAL VALUATION	EXEMPTION	NET VALUE	J. P.	TRANSFERS TO	DATE OF INST'NT	DATE OF TRANSFER	KIND OF INST'NT	ALL OR PART	
1	1957													1
2														2
3														3
4														4
5	1958													5
6														6
7														7
8														8
9	1959													9
10														10
11														11
12														12
13	1960													13
14														14
15														15
16														16
17	1961													17
18														18
19														19
20														20
21	1962													21
22														22
23														23
24														24
25	1963													25
26														26
27														27
28														28
29	1964													29
30														30
31														31
32														32

FORM PRESCRIBED BY STATE BOARD OF ACCOUNTS
COUNTY FORM NO. TA 1, 1941.

REAL ESTATE VALUATION AND TRANSFER RECORD

HENDRICKS COUNTY, INDIANA

100-0050-0334-4

PT SE NE 20-16-1E .51A

MIDDLE Taxing Unit

24-7-05 Key Number

Pick Up House

90
~~80~~

	YEAR	KEY NUMBER	LAND	BUILDINGS	TOTAL VALUATION	EXEMPTION	NET VALUE	J. P.	TRANSFERS TO	DATE OF INST'NT	DATE OF TRANSFER	KIND OF INST'NT	ALL OR PART
1	1965								HENDRY, James R. & A. Carolyn	10/26/67	10/28/67	WD	all
2									HUTCHENS, Robert L. & Sharon A.	1/26/68	1/29/68	WD	ALL
3									R 3, Box 96 B, Danville, In 46122				
4													
5	1966												
6													
7													
8													
9	1967	24, 7 5	90		90		90						
10													
11													
12			+60										
13	1968	24, 7 5	90		90		90						
14													
15													
16													
17	1969	24, 7 5	510	3,400	3,910	1,000	2,910						
18													
19													
20						1000							
21	1970	24, 7 5	510	3,400	3,910		3,910						
22													
23													
24													
25	1971	24, 7 5	510	3,400	3,910	1,000	2,910						
26													
27						1000							
28													
29	1972												
30		24, 7 5	510	3,400	3,910	1,000	2,910						
31						1000							
32													
		24-7-5	510	3,400	3,910	1,000	2,910						

FORM PRESCRIBED BY STATE BOARD OF ACCOUNTS
COUNTY FORM NO. T-

REAL ESTATE VALUATION AND TRANSFER RECORD
HENDRICKS COUNTY, INDIANA

_____ TAXING UNIT

_____ KEY NUMBER

	YEAR	KEY NUMBER	LAND	BUILDINGS	TOTAL VALUATION	EXEMPTION	NET VALUE	J. P.	TRANSFERS TO	DATE OF INST'NT	DATE OF TRANSFER	KIND OF INST'NT	ALL OR PART	
1	1957													1
2														2
3														3
4														4
5	1958													5
6														6
7														7
8														8
9	1959													9
10														10
11														11
12														12
13	1960													13
14														14
15														15
16														16
17	1961													17
18														18
19														19
20														20
21	1962													21
22														22
23														23
24														24
25	1963													25
26														26
27														27
28														28
29	1964													29
30														30
31														31
32														32

FORM PRESCRIBED BY STATE BOARD OF ACCOUNTS
COUNTY FORM NO. TA 1, 1941.

REAL ESTATE VALUATION AND TRANSFER RECORD

HENDRICKS COUNTY, INDIANA

/HARDY/PAUL/R./& GLORIA//¢

PT SE¼ NE¼ 20-16-1E 1.02A

MIDDLE Taxing Unit

24-7-06 Key Number

100-0050-0339-7

2969 -N

Assess in '72

YEAR	KEY NUMBER	LAND	BUILDINGS	TOTAL VALUATION	EXEMPTION	NET VALUE	J. P.	TRANSFERS TO	DATE OF INST'NT	DATE OF TRANSFER	KIND OF INST'NT	ALL OR PART
1965								/HASTINGS/RONALD/ H&W				
								MILLER, RONALD HASTINGS & SANDRA ANN	4/10/73	4/12/73	WD	ALL
								HUTCHENS, ROBERT L. & SHARON A. H&W	9/12/78	9/13/78	WD	ALL
								R R 5, Box 95, Danville, Indiana 46122				
1966												
1967												
1968												
1969												
1970												
1971												
1972	24, 7 6	470		470		470						

FORM PRESCRIBED BY STATE BOARD OF ACCOUNTS
COUNTY FORM NO. TA-1, 1941

24-7-6 470 470 470

REAL ESTATE VALUATION AND TRANSFER RECORD
HENDRICKS COUNTY, INDIANA

_____ TAXING UNIT

_____ KEY NUMBER

	YEAR	KEY NUMBER	LAND	BUILDINGS	TOTAL VALUATION	EXEMPTION	NET VALUE	J. P.	TRANSFERS TO	DATE OF INST'NT	DATE OF TRANSFER	KIND OF INST'NT	ALL OR PART	
1	1957													1
2														2
3														3
4														4
5	1958													5
6														6
7														7
8														8
9	1959													9
10														0
11														1
12														2
13	1960													3
14														4
15														5
16														6
17	1961													7
18														8
19														9
20														0
21	1962													1
22														2
23														3
24														4
25	1963													5
26														6
27														7
28														8
29	1964													9
30														0
31														1
32														2

FORM PRESCRIBED BY STATE BOARD OF ACCOUNTS
COUNTY FORM NO. TA 1, 1941.

REAL ESTATE VALUATION AND TRANSFER RECORD

HENDRICKS COUNTY, INDIANA

ELLIS, JOHN H. & SHIRLEY J. H&W
RR 5 BOX 96
DANVILLE IND. 46122

OWNER OF RECORD 100-0050-0344-1

PT SE¼ NE¼ 20-16-1E .53A

MIDDLE 24-7-07

8-6-76 WD

DATE	KEY NUMBERS	TOTAL VALUE	EXEMPTION	NET VALUE	MAY TAX	NOV. TAX	CURRENT TAX	LIQUIDATION		BALANCES	
								TAX	PENALTY	TAX	PENALT
1977											
1978											
1979											
1980											
1981											
1982											
TAX	MORATORIUM	DITCH									
ROLL											
PAGE											

FORM PRESCRIBED BY THE STATE BOARD OF ACCOUNTS
COUNTY FORM TA 3, 1941

CURRENT REAL ESTATE TAX LEDGER
HENDRICKS COUNTY, INDIANA

OWNER OF RECORD

DATE	KEY NUMBERS	TOTAL VALUE	EXEMP-TION	NET VALUE	MAY TAX	NOV. TAX	CURRENT TAX	LIQUIDATION		BALANCES	
								TAX	PENALTY	TAX	PENALTY
1971											
1972											
1973											
1974											
1975											
1976											
TAX	MORATORIUM	DITCH									
ROLL											
PAGE											

M PRESCRIBED BY THE STATE BOARD OF ACCOUNTS
NTY FORM TA 3, 1941

CURRENT REAL ESTATE TAX LEDGER
HENDRICKS COUNTY, INDIANA

100-0060-0349-4

MIDDLE Taxing Unit

24-8 Key Number

JONES, RALPH M. & CORA L.
R 3, Box ~~60~~ 130
Danville, In 46122

PT SW 20-16-1E ~~49.23 A~~ 48.22

2580 (Beazo transferred to 24-8-01)

YEAR	KEY NUMBER	LAND	BUILDINGS	TOTAL VALUATION	EXEMPTION	NET VALUE	J. P.	TRANSFERS TO	DATE OF INST'NT	DATE OF TRANSFER	KIND OF INST'NT	ALL OR PART
1965	24, 8,	2,580		2,580	1,000	1,580	1.01	JONES, CHARLES & GEORGETTE M.	9/18/71	9/18.71	Wd	PT
					1000							
1966	24, 8	2,580		2,580	1,000	1,580						
					1000							
1967	24, 8	2,580		2,580	1,000	1,580						
					1000							
1968	24, 8	2,580		2,580	1,000	1,580						
					1000							
1969	24, 8	2,970		2,970	1,000	1,970						
					1000							
1970	24, 8	2,970		2,970	1,000	1,970						
					1000							
1971	24, 8	2,970		2,970	1,000	1,970						
					1000							
1972	24, 8	2,910		2,910	1,000	1,910						
					1000							
	24-8	2,910		2,910	1,000	1,910						
					1000							

FORM PRESCRIBED BY STATE BOARD OF ACCOUNTS
COUNTY FORM NO. TA 1, 1941.

REAL ESTATE VALUATION AND TRANSFER RECORD
HENDRICKS COUNTY, INDIANA

/Jones//Anson/L/

PT ~~SE~~ SW 20-16-1E ~~100.00 A~~ ~~50.0~~ 49.23 49.22 A.

Middle TAXING UNIT

~~24-8~~ KEY NUMBER

2580
~~2620~~
~~2190~~
~~4380~~ ~~2410~~

Transfer Bldgs To 24-8-01

	YEAR	KEY NUMBER	LAND	BUILDINGS	TOTAL VALUATION	EXEMPTION	NET VALUE	J. P.	TRANSFERS TO	DATE OF INST'NT	DATE OF TRANSFER	KIND OF INST'NT	ALL OR PART
1	1957	24, 8,	4,380	2,410	6,790		6,790		JONES, Herschel L. 1/7 int.				
2									BLANTON, Cordis 1/7 int.				
3									JONES, Ralph M. 1/7/ int.				
4							136.48		JONES, Clarence 1/7 int.				
5	1958	24, 8,	2,190	2,410	4,600		4,600		SMITH, Freda 1/7/ int.				
6									JONES, Harry 1/7/ int				
7									LEHMAN, Catherine 1/7/ int	6/24/58	6/26/58	FDE	all
8							84.64	50.0	JONES, CLARENCE & Phyllis M	7/28/58	8/1/58	WD	PT
9	1959	24, 8,	2,190		2,190	1,000	1,190		JONES, Ralph M. & Cora L.	7/28/58	8/1/58	WD	ALL
10									TAYLOR, Crawford, Trustee to Reconvey	2/2/59	2/2/59	WD	ALL
11									JONES, Ralph M. & Cora L.	2/2/59	2/2/59	QT CL	all
12						1000	22.37	.77	DRAKE, Edward E. & Carol Lee	5/16/64	5/16/64	WD	pt
13	1960	24,8	2,190		2,190	1,000	1,190						
14													
15													
16						1000	29.16						
17	1961	24, 8,	2,190		2,190	1,000	1,190						
18													
19													
20						1000	30.23						
21	1962	24, 8,	2,620		2,620	1,000	1,620						
22													
23													
24						1000	40.01						
25	1963	24-8	2,620		2,620	1,000	1,620						
26													
27													
28						1000	37.75						
29	1964	24-8	2,580		2,580	1,000	1,580						
30													
31													
32						1000	43.92						

FORM PRESCRIBED BY STATE BOARD OF ACCOUNTS
COUNTY FORM NO. TA 1, 1941.

REAL ESTATE VALUATION AND TRANSFER RECORD
HENDRICKS COUNTY, INDIANA

100-0060-0354-4

JONES, CLARENCE & PHYLLIS M. &
WHITE, KENNETH LESLIE (JOANNE & TO SUBJ.)
B/B
Vacant, Parcel

~~Pt~~ ~~SW~~ 20-16-1E 50.00 A
Pt SW SW¼ Pt SE¼

MIDDLE TAXING UNIT

24-8-01 KEY NUMBER

2250 3210 (Bldg. transferred from 24-8)

	YEAR	KEY NUMBER	LAND	BUILDINGS	TOTAL VALUATION	EXEMPTION	NET VALUE	J. P.	TRANSFERS TO	DATE OF INST'NT	DATE OF TRANSFER	KIND OF INST'NT	ALL OR PART
1	1965	24, 8, 1	2,250	3,210	5,460		5,460		JONES, Clarence & ~~PHYLLIS~~ M.	2/25/75	2/28/75	AFF	ALL
2													
3									JONES, Clarence & PHYLLIS M. (H&W), as tenants by the entireties	2/25/75	2/28/75	WD	ALL
4													
5	1966	24, 8 1	2,250	3,210	5,460		5,460		R.R. 3 Box 58, Danville, Indiana 46122				
6													
7													
8													
9	1967	24, 8 1	2,250	3,210	5,460		5,460						
10													
11													
12													
13	1968	24, 8 1	2,250	3,210	5,460		5,460						
14													
15													
16													
17	1969	24, 8 1	3,020	3,580	6,600		6,600						
18													
19													
20													
21	1970	24, 8 1	3,020	3,580	6,600		6,600						
22													
23													
24													
25	1971	24, 8 1	3,020	3,580	6,600		6,600						
26													
27													
28													
29	1972	24, 8 1	3,020	3,580	6,600		6,600						
30													
31													
32													

FORM PRESCRIBED BY STATE BOARD OF ACCOUNTS
COUNTY FORM NO. T-[illegible]

24-8-1 3,020 3,580 6,600 6,600

REAL ESTATE VALUATION AND TRANSFER RECORD
HENDRICKS COUNTY, INDIANA

~~JONES, Clarence & Phyllis M.~~

MIDDLE Taxing Unit

NW SW 20-16-1E 50.0A

24-8-01 Key Number

2250 ~~2190~~ 3210 ~~2660~~ ~~2410~~

Transfer Bldgs from 24-8

	YEAR	KEY NUMBER	LAND	BUILDINGS	TOTAL VALUATION	EXEMPTION	NET VALUE	J. P.	TRANSFERS TO	DATE OF INST'NT	DATE OF TRANSFER	KIND OF INST'NT	ALL OR PART
1	1957								TAYLOR, Crawford	2/27/59	2/27/59	WD	all
2									JONES, Clarence & Phyllis M. &WHITE				
3									William Leslie Jointly & to Survivor	2/27/59	2/27/59	QCD	all
4													
5	1958	24-8-01	2190		2190		2190						
6													
7													
8							40.30						
9	1959	24, 8, 1	2,190	2,410	4,600		4,600						
10													
11													
12							86.48						
13	1960	24,8,01	2,190	2,660	4,850		4,850						
14													
15				+ 250									
16							118.83						
17	1961	24, 8,	2,190	2,660	4,850		4,850						
18													
19													
20							123.19						
21	1962	24, 8, 1	2,250	3,210	5,460		5,460						
22													
23													
24							134.86						
25	1963	24-8-1	2,250	3,210	5,460		5,460						
26													
27													
28							127.22						
29	1964	24-8-1	2,250	3,210	5,460		5,460						
30													
31													
32							151.79						

FORM PRESCRIBED BY STATE BOARD OF ACCOUNTS
COUNTY FORM NO. TA 1, 1941.

Platted AEH. 176/595-C-9?

REAL ESTATE VALUATION AND TRANSFER RECORD
HENDRICKS COUNTY, INDIANA

100-0030-0364-0

JONES, CHARLES & GEORGETTE M.
R 3, Box 58 A B
Danville, In 46122

PT SW 20-16-1E 1.01

MIDDLE Taxing Unit
24-08-03 Key Number

9-18-71 Assess in '72

	YEAR	KEY NUMBER	LAND	BUILDINGS	TOTAL VALUATION	EXEMPTION	NET VALUE	J. P.	TRANSFERS TO	DATE OF INST'NT	DATE OF TRANSFER	KIND OF INST'NT	ALL OR PART
1	1965												
2													
3													
4													
5	1966												
6													
7													
8													
9	1967												
10													
11													
12													
13	1968												
14													
15													
16													
17	1969												
18													
19													
20													
21	1970												
22													
23													
24													
25	1971												
26													
27													
28													
29	1972												
30		24, 8 3	580		580		580						
31													
32													
		24\8\3	830	7,910	8,740	/ ~~1,000~~	7,740						

FORM PRESCRIBED BY STATE BOARD OF ACCOUNTS
COUNTY FORM NO. T-24-A

REAL ESTATE VALUATION AND TRANSFER RECORD
HENDRICKS COUNTY, INDIANA

_____ Taxing Unit

_____ Key Number

	YEAR	KEY NUMBER	LAND	BUILDINGS	TOTAL VALUATION	EXEMPTION	NET VALUE	J. P.	TRANSFERS TO	DATE OF INST'NT	DATE OF TRANSFER	KIND OF INST'NT	ALL OR PART	
1	1957													1
2														2
3														3
4														4
5	1958													5
6														6
7														7
8														8
9	1959													9
10														10
11														11
12														12
13	1960													13
14														14
15														15
16														16
17	1961													17
18														18
19														19
20														20
21	1962													21
22														22
23														23
24														24
25	1963													25
26														26
27														27
28														28
29	1964													29
30														30
31														31
32														32

FORM PRESCRIBED BY STATE BOARD OF ACCOUNTS
COUNTY FORM NO. TA 1, 1941.

REAL ESTATE VALUATION AND TRANSFER RECORD

HENDRICKS COUNTY, INDIANA

100-030-0339-1

MIDDLE — TAXING UNIT

24-8-02 — KEY NUMBER

DRAKE, EDWARD E. & CAROL LEE
307 Lincoln St.
Williamsport, In 47993

PT NW SW 20-16-1E .77 A

120 5700

5/10/64

	YEAR	KEY NUMBER	LAND	BUILDINGS	TOTAL VALUATION	EXEMPTION	NET VALUE	J. P.	TRANSFERS TO	DATE OF INST'NT	DATE OF TRANSFER	KIND OF INST'NT	ALL OR PART
1	1965	24, 8, 2	120	5,700	5,820	1,000	4,820		FENTZ, ROY G. & KATHLEEN J. HW	11/5/86	11/7/86	WD	ALL
2									307 LINCOLN ST., WILLIAMSPORT, INDIANA 47993				
3													
4				+5700		1000							
5	1966	24, 8 2	120	5,700	5,820	1,000	4,820						
6													
7													
8						1000							
9	1967	24, 8 2	120	5,700	5,820	1,000	4,820						
10													
11													
12						1000							
13	1968	24, 8 2	120	5,700	5,820	1,000	4,820						
14													
15													
16						1000							
17	1969	24, 8 2	630	5,180	5,810	1,000	4,810						
18													
19													
20						1000							
21	1970	24, 8 2	630	5,180	5,810	1,000	4,810						
22													
23													
24						1000							
25	1971	24, 8 2	630	5,180	5,810		5,810						
26													
27													
28													
29	1972												
30		24, 8 2	630	5,180	5,810		5,810						
31													
32													

FORM PRESCRIBED BY STATE BOARD OF ACCOUNTS
COUNTY FORM NO. 24-8-2

630 5,180 5,810 5,810

REAL ESTATE VALUATION AND TRANSFER RECORD
HENDRICKS COUNTY, INDIANA

DRAKE, EDWARD E. & CAROL LEE PT NW SW 20-16-1E .77A

MIDDLE Taxing Unit

24-8-02 Key Number

120
~~40~~

+80 Land 1964

	YEAR	KEY NUMBER	LAND	BUILDINGS	TOTAL VALUATION	EXEMPTION	NET VALUE	J. P.
1	1957							
2								
3								
4								
5	1958							
6								
7								
8								
9	1959							
10								
11								
12								
13	1960							
14								
15								
16								
17	1961							
18								
19								
20								
21	1962							
22								
23								
24								
25	1963							
26								
27								
28								
29	1964	24-8-2	120		120		120	
30								
31			+80				3.34	
32								

	TRANSFERS TO	DATE OF INST'NT	DATE OF TRANSFER	KIND OF INST'NT	ALL OR PART
1					
2					
3					
4					
5					
6					
7					
8					
9					
10					
11					
12					
13					
14					
15					
16					
17					
18					
19					
20					
21					
22					
23					
24					
25					
26					
27					
28					
29					
30					
31					
32					

FORM PRESCRIBED BY STATE BOARD OF ACCOUNTS
COUNTY FORM NO. TA 1, 1941.

REAL ESTATE VALUATION AND TRANSFER RECORD
HENDRICKS COUNTY, INDIANA

100-0030-0369-9

WALLS, FRED C.
R 3
Danville, In 46122

Sorrell 1500 value
Walls 1200

PT NE SW 20-16-1E ~~30.0A~~ ~~22.09~~ 10.00
PT NE SW 20-16-1E ~~20.00A~~ ~~16.51~~ 10.00

MIDDLE TAXING UNIT
24-9
24-10 KEY NUMBER

2700

12/29/52 - 560 to 19 Lots to page 42 assessing

YEAR	KEY NUMBER	LAND	BUILDINGS	TOTAL VALUATION	EXEMPTION	NET VALUE	J. P.	TRANSFERS TO	DATE OF INST'NT	DATE OF TRANSFER	KIND OF INST'NT	ALL OR PART
1965	24, 10,	2,700		2,700		2,700	10.39	SORRELL'S SUBURBAN HEIGHTS SEC. I	8/12/68	9/6/68	Plat	Pt
							19.61	SORRELL, Harold C. & Norena	9/6/68	9/7/68	WD	PT
								WALLS, EMMETT & MERLE, LIFE ESTATE	2/16/82	2/17/82	CT ORDER	ALL
								~~5343 W. 20th STREET, INDPLIS, IND.~~ P.O. Box 170, Lizton, In. 46149				
1966	24,10	2,700		2,700		2,700		WALLS, EMMETT	1/22/86	1/24/86	AFF	ALL
								5343 W. 20th ST., SPEEDWAY, IND. 46224				
1967	24,10	2,700		2,700		2,700						
1968	24, 9	2,700		2,700		2,700						
1969	24, 9	1,530		1,530		1,530						
1970	24, 9	1,530		1,530		1,530						
1971	24, 9	1,530		1,530		1,530						
1972	24, 9	1,530		1,530		1,530						
	24-9	1,530		1,530		1,530						

FORM PRESCRIBED BY STATE BOARD OF ACCOUNTS
COUNTY FORM NO. TA 1, 1941.

REAL ESTATE VALUATION AND TRANSFER RECORD
HENDRICKS COUNTY, INDIANA

Walls, Fred C.

PT NE ~~SE~~ SW 20-16-1E 30.00 A
W NW SE 20-16-1E 20.00 A

Middle TAXING UNIT
24-9 KEY NUMBER
24-10

2700
~~2500~~

	YEAR	KEY NUMBER	LAND	BUILDINGS	TOTAL VALUATION	EXEMPTION	NET VALUE	J. P.	TRANSFERS TO	DATE OF INST'NT	DATE OF TRANSFER	KIND OF INST'NT	ALL OR PART
1	1957	24, 9,	2,500		2,500		2,500						
2													
3													
4							50.25						
5	1958	24, 9,	2,500		2,500		2,500						
6													
7													
8							46.00						
9	1959	24, 9,	2,500		2,500		2,500						
10													
11													
12							47.00						
13	1960	24,9	2,500		2,500		2,500						
14													
15													
16							61.25						
17	1961	24, 9,	2,500		2,500		2,500						
18													
19													
20							63.50						
21	1962	24, 9,	2,700		2,700		2,700						
22													
23													
24							66.69						
25	1963	24-9	2,700		2,700		2,700						
26													
27													
28							62.91						
29	1964	24-9	2,700		2,700		2,700						
30													
31													
32							75.06						

FORM PRESCRIBED BY STATE BOARD OF ACCOUNTS
COUNTY FORM NO. TA 1, 1941.

REAL ESTATE VALUATION AND TRANSFER RECORD
HENDRICKS COUNTY, INDIANA

100-0050-0374-3

MIDDIE TAXING UNIT
24-9-01
~~24-10-01-06~~ KEY NUMBER

RAGSDALE, JAMES E. & DORIS A. H&W
~~R 3, Box 58~~ A
~~Danville, In~~ 46122

PT NE SW 20-16-1E 6.13A
PT NE SW 20-16-1E 3.41A

4/17/73 Assess in 74

YEAR	KEY NUMBER	LAND	BUILDINGS	TOTAL VALUATION	EXEMPTION	NET VALUE	J. P.	TRANSFERS TO	DATE OF INST'NT	DATE OF TRANSFER	KIND OF INST'NT	ALL OR PART
1973	24-9-1	800		800		800		HUMPHREYS, WILLIAM J. & KAREN K. H&W R R 3 BOX 110, DANVILLE IN 46122	2/28/83	2/28/83	WD	ALL
1974												
1975												
1976												
1977												
1978												
1979												
1980												

FORM PRESCRIBED BY STATE BOARD OF ACCOUNTS
COUNTY FORM NO. TA 1, 1941.

REAL ESTATE VALUATION AND TRANSFER RECORD
HENDRICKS COUNTY, INDIANA

_____ Taxing Unit

_____ Key Number

	YEAR	KEY NUMBER	LAND	BUILDINGS	TOTAL VALUATION	EXEMPTION	NET VALUE	J. P.	TRANSFERS TO	DATE OF INST'NT	DATE OF TRANSFER	KIND OF INST'NT	ALL OR PART	
1	1965													1
2														2
3														3
4														4
5	1966													5
6														6
7														7
8														8
9	1967													9
10														10
11														11
12														12
13	1968													13
14														14
15														15
16														16
17	1969													17
18														18
19														19
20														20
21	1970													21
22														22
23														23
24														24
25	1971													25
26														26
27														27
28														28
29	1972													29
30														30
31														31
32														32

FORM PRESCRIBED BY STATE BOARD OF ACCOUNTS
COUNTY FORM NO. TA 1, 1941.

REAL ESTATE VALUATION AND TRANSFER RECORD

HENDRICKS COUNTY, INDIANA

100-0050-0379-6

~~LIKENS, FELIXIN E. & SADIE~~

PT ~~N~~ NE SW 20-16-1E 0.46 A.

MIDDLE TAXING UNIT

24-9-01-01 KEY NUMBER

assess in 69

YEAR	KEY NUMBER	LAND	BUILDINGS	TOTAL VALUATION	EXEMPTION	NET VALUE	J. P.	TRANSFERS TO	DATE OF INST'NT	DATE OF TRANSFER	KIND OF INST'NT	ALL OR PART
1965								RAGSDALE, James E. & Doris A. (H&W)	4/16/73	4/17/73	QCD	ALL
								RAGSDALE, James E. & Doris A. (H&W)	4/16/73	4/17/73	WD	ALL
								HUMPHREYS, WILLIAM J. & KAREN K. H&W	2/28/83	2/28/83	WD	ALL
								R R 3 BOX 110, DANVILLE IN 46122				
1966												
1967												
1968												
1969	24, 9 1	600	4,110	4,710		4,710						
1970	24, 9 1	600	5,570	6,170	1,000	5,170						
			+ 1460		1000							
1971	24, 9 1	600	5,570	6,170	1,000	5,170						
					1000							
1972	24, 9 1	600	5,570	6,170	1,000	5,170						
					1000							
	24-9-1-1	600	5,570	6,170	1,000	5,170						
					1000							

FORM PRESCRIBED BY STATE BOARD OF ACCOUNTS
COUNTY FORM NO. TA 1, 1941.

REAL ESTATE VALUATION AND TRANSFER RECORD
HENDRICKS COUNTY, INDIANA

_____ TAXING UNIT

_____ KEY NUMBER

	YEAR	KEY NUMBER	LAND	BUILDINGS	TOTAL VALUATION	EXEMPTION	NET VALUE	J. P.	TRANSFERS TO	DATE OF INST'NT	DATE OF TRANSFER	KIND OF INST'NT	ALL OR PART	
1	1957													1
2														2
3														3
4														4
5	1958													5
6														6
7														7
8														8
9	1959													9
10														10
11														11
12														12
13	1960													13
14														14
15														15
16														16
17	1961													17
18														18
19														19
20														20
21	1962													21
22														22
23														23
24														24
25	1963													25
26														26
27														27
28														28
29	1964													29
30														30
31														31
32														32

FORM PRESCRIBED BY STATE BOARD OF ACCOUNTS
COUNTY FORM NO. TA 1, 1941.

REAL ESTATE VALUATION AND TRANSFER RECORD

HENDRICKS COUNTY, INDIANA

100-0050-0384-0

~~HATFIELD, THOMAS L. & LOIS JEAN~~ PT NE¼ SW¼ 20-16-1E 2.75A

MIDDLE TAXING UNIT

24-9-01-02 KEY NUMBER

assess in '72

YEAR	KEY NUMBER	LAND	BUILDINGS	TOTAL VALUATION	EXEMPTION	NET VALUE	J. P.	TRANSFERS TO	DATE OF INST'NT	DATE OF TRANSFER	KIND OF INST'NT	ALL OR PART
1965								BROWN, JERRY F. & BETTY JEAN H&W	7/25/72	7/26/72	WD	All
								FRANCE, MARK W. & ROBERTA J. H&W	7/7/73	7/12/73	WD	ALL
								R 8, Box 323 H. Indpls., In 46234				
1966								FRANCE, ROBERTA JOAN	7/22/87	7/22/87	OCD	ALL
								RR#8, BOX 323 H, INDIANAPOLIS, IND. 46234				
1967												
1968												
1969												
1970												
1971												
1972	24, 9 1	960		960		960						
	24-9-1-2	960		960		960						

FORM PRESCRIBED BY STATE BOARD OF ACCOUNTS
COUNTY FORM NO. TA 1, 1941.

REAL ESTATE VALUATION AND TRANSFER RECORD
HENDRICKS COUNTY, INDIANA

_____ TAXING UNIT

_____ KEY NUMBER

	YEAR	KEY NUMBER	LAND	BUILDINGS	TOTAL VALUATION	EXEMPTION	NET VALUE	J. P.	TRANSFERS TO	DATE OF INST'NT	DATE OF TRANSFER	KIND OF INST'NT	ALL OR PART	
1	1957													1
2														2
3														3
4														4
5	1958													5
6														6
7														7
8														8
9	1959													9
10														10
11														11
12														12
13	1960													13
14														14
15														15
16														16
17	1961													17
18														18
19														19
20														20
21	1962													21
22														22
23														23
24														24
25	1963													25
26														26
27														27
28														28
29	1964													29
30														30
31														31
32														32

FORM PRESCRIBED BY STATE BOARD OF ACCOUNTS
COUNTY FORM NO. TA 1, 1941.

REAL ESTATE VALUATION AND TRANSFER RECORD

HENDRICKS COUNTY, INDIANA

100-0060-0389-3

PT NW¼ SW¼ 20-16-1E 3.18 A
PT S½ 20-16-1E 1.59A

MIDDLE Taxing Unit
24-9-01-03
24-10-7 Key Number

	YEAR	KEY NUMBER	LAND	BUILDINGS	TOTAL VALUATION	EXEMPTION	NET VALUE	J. P.	TRANSFERS TO	DATE OF INST'NT	DATE OF TRANSFER	KIND OF INST'NT	ALL OR PART
1	1973								GREENCASTLE FEDERAL SAVINGS AND LOAN ASSOCIATION				
2									2 South Jackson, Greencastle Ind 46135				
3		24-9-1-3	1,810	3,420	5,230		5,230			2/27/75	3/3/75	WD	All
4													
5	1974								VARVEL, RALPH K. & BARBARA H&W	8/11/77	8/12/77	WD	~~H~~
6													all
7									CARLTON, RAY, &NORMA H&W				all
8									R. R. 3 BOX 131 DANVILLE, IN 46122	8/11/77	8/12/77	WD	~~H~~
9	1975												
10									CARLTON, JIMMY & DEBBI H&W	6/21/83	6/22/83	WD	ALL
11									JONES, CALVIN S. & LINDA D. H&W	6/21/83	6/22/83	WD	ALL
12									R R 3 BOX 111, DANVILLE IN 46122				
13	1976								MERCHANTS MORTGAGE CORPORATION	7/21/87	9/7/87	SH/D	ALL
14									SECRETARY OF HOUSING & URBAN DEVELOPMENT				
15										8/31/87	9/7/87	CSPWD	ALL
16									R R 3 Box 111, DAnville, In 46122				
17	1977								STEPHENS, MICHAEL A	12/9/87	1/4/88	SPWD	ALL
18									~~R R 3 Box 111~~, Danville, In 46122				
19									3447 N. 425 E.				
20													
21	1978								STEPHENS, LYNDON R. & CHARLOTTE L. (H&W)				
22									4110 E 350 N, Danville, IN 46122	8/29/88	9/6/88	WD	ALL
23													
24													
25	1979												
26													
27													
28													
29	1980												
30													
31													
32													

FORM PRESCRIBED BY STATE BOARD OF ACCOUNTS
COUNTY FORM NO. TA 1, 1941.

REAL ESTATE VALUATION AND TRANSFER RECORD
HENDRICKS COUNTY, INDIANA

_____ TAXING UNIT

_____ KEY NUMBER

	YEAR	KEY NUMBER	LAND	BUILDINGS	TOTAL VALUATION	EXEMPTION	NET VALUE	J. P.	TRANSFERS TO	DATE OF INST'NT	DATE OF TRANSFER	KIND OF INST'NT	ALL OR PART	
1	1965													1
2														2
3														3
4														4
5	1966													5
6														6
7														7
8														8
9	1967													9
10														10
11														11
12														12
13	1968													13
14														14
15														15
16														16
17	1969													17
18														18
19														19
20														20
21	1970													21
22														22
23														23
24														24
25	1971													25
26														26
27														27
28														28
29	1972													29
30														30
31														31
32														32

FORM PRESCRIBED BY STATE BOARD OF ACCOUNTS
COUNTY FORM NO. TA 1, 1941.

REAL ESTATE VALUATION AND TRANSFER RECORD

HENDRICKS COUNTY, INDIANA

FROEHLICH, RALPH C. & EVELYN E.
3819 N. Delaware St.
Indpls., In 46205
~~SCHOOL FARMS INC.~~

E W SE 20-16-1E ~~40.00 A~~ .040 ~~18.247~~

MIDDLE Taxing Unit

~~24-11~~ Key Number

1900 3700

Year	Key Number	Land	Buildings	Total Valuation	Exemption	Net Value	J. P.
1965	24, 11,	1,900	3,700	5,600		5,600	
							21.751
1966	24,11	1,900	3,700	5,600	1,000	4,600	~~18.099~~
					1000		
1967	24,11	1,900	3,700	5,600	1,000	4,600	
					1000		
1968	24,11	1,900	3,700	5,600	1,000	4,600	
					1000		
1969	24,11	2,980	3,750	6,730	1,000	5,730	
					1000		
1970	24,11	2,980	3,750	6,730	1,000	5,730	
					1000		
1971	24,11	2,980	3,750	6,730	1,000	5,730	
					1000		
1972	24,11	2,980	3,750	6,730	1,000	5,730	
					1000		
	~~24-11~~	1,790	3,750	5,540		5,540	

Transfers To	Date of Inst'nt	Date of Transfer	Kind of Inst'nt	All or Part
HALSEY, Albert C. & Hilda J.	7/14/65	7/19/65	WD	ALL
FROEHLICH, RALPH C. & EVELYN E. H&W	11/20/72	11/22/72	WD	ALL
BRIDLEWOOD SECTION ONE	3/12/73	7/23/73	PLAT	PT
BRIDLEWOOD SECTION TWO	3/12/73	3/11/75	PLAT	All.

Reference Only
See page 57

FORM PRESCRIBED BY STATE BOARD OF ACCOUNTS
COUNTY FORM NO. TA-[illegible]

REAL ESTATE VALUATION AND TRANSFER RECORD
HENDRICKS COUNTY, INDIANA

Schutt Farms Inc. E W SE 20-16-1E 40.00 A

Middle
Taxing Unit

24-11
Key Number

1900 3700
~~1750~~ ~~3430~~

	YEAR	KEY NUMBER	LAND	BUILDINGS	TOTAL VALUATION	EXEMPTION	NET VALUE	J. P.	TRANSFERS TO	DATE OF INST'NT	DATE OF TRANSFER	KIND OF INST'NT	ALL OR PART
1	1957	24, 11,	1,750	3,430	5,180		5,180						
2													
3													
4							107.12						
5	1958	24, 11,	1,750	3,430	5,180		5,180						
6													
7													
8							95.31						
9	1959	24, 11,	1,750	3,430	5,180		5,180						
10													
11													
12							97.38						
13	1960	24,11	1,750	3,430	5,180		5,180						
14													
15													
16							126.91						
17	1961	24, 11,	1,750	3,430	5,180		5,180						
18													
19													
20							121.57						
21	1962		1,900	3,700	5,600		5,600						
22		24, 11,											
23													
24							138.32						
25	1963	24-11	1,900	3,700	5,600		5,600						
26													
27													
28							130.48						
29	1964	24-11	1,900	3,700	5,600		5,600						
30													
31													
32							155.68						

FORM PRESCRIBED BY STATE BOARD OF ACCOUNTS
COUNTY FORM NO. TA 1, 1941.

REAL ESTATE VALUATION AND TRANSFER RECORD
HENDRICKS COUNTY, INDIANA

100-0050-0344-8

MIDDLE TAXING UNIT

~~[illegible]~~ PT NE SE 20-16-1E 9.6683 A

24-12 KEY NUMBER

Pick Up New House

YEAR	KEY NUMBER	LAND	BUILDINGS	TOTAL VALUATION	EXEMPTION	NET VALUE	J. P.	TRANSFERS TO	DATE OF INST'NT	DATE OF TRANSFER	KIND OF INST'NT	ALL OR PART
		530	~~560~~ 60									
1965	24, 12,	530	560	1,090		1,090		REDMAN, Harold L. & Marjorie W. R 3, Box 64, Danville, In 46122	5/2/67	5/8/67	WD	all
1966	24,12	530	560	1,090		1,090						
1967	24,12	530	560	1,090		1,090						
1968	24,12	530	60	590		590						
			-500									
1969	24,12	1,330	4,890	6,220	1,000	5,220						
					1000							
1970	24,12	1,330	4,890	6,220	1,000	5,220						
					1000							
1971	24,12	1,330	4,890	6,220	1,000	5,220						
					1000							
1972	24,12	1,330	4,890	6,220	1,000	5,220						
					1000							
	24-12	1,330	4,890	6,220	1,000	5,220						

FORM PRESCRIBED BY STATE BOARD OF ACCOUNTS
COUNTY FORM NO. TA-1, 1961

REAL ESTATE VALUATION AND TRANSFER RECORD
HENDRICKS COUNTY, INDIANA

~~Redman, Harold L. & Marjorie W.~~ PT NE SE 20-16-1E 9.6683

Middle TAXING UNIT

24-12 KEY NUMBER

YEAR	KEY NUMBER	LAND	BUILDINGS	TOTAL VALUATION	EXEMPTION	NET VALUE	J. P.	TRANSFERS TO	DATE OF INST'NT	DATE OF TRANSFER	KIND OF INST'NT	ALL OR PART
		530 ~~720~~	560 ~~510~~									
1957	24, 12,	720	510	1,230	610	620		HEEB, Frank L. & Louise E.	4/20/59	4/21/59	WD	ALL
					610	12.46						
1958	24, 12,	720	510	1,230	610	620						
					610	11.41						
1959	24, 12,	720	510	1,230		1,230						
						23.12						
1960	24,12	720	510	1,230		1,230						
						30.14						
1961	24, 12,	720	510	1,230		1,230						
						31.24						
1962	24, 12,	530	560	1,090		1,090						
						26.92						
1963	24-12	530	560	1,090		1,090						
						25.40						
1964	24-12	530	560	1,090		1,090						
						30.30						

FORM PRESCRIBED BY STATE BOARD OF ACCOUNTS
COUNTY FORM NO. TA 1, 1941.

REAL ESTATE VALUATION AND TRANSFER RECORD
HENDRICKS COUNTY, INDIANA

100-0050-0399-C

REDMAN/ARTVILLA

PT NE SE 20-16-1E .3317 A

MIDDLE Taxing Unit

24-12-01 Key Number

50 2490

	YEAR	KEY NUMBER	LAND	BUILDINGS	TOTAL VALUATION	EXEMPTION	NET VALUE	J. P.	TRANSFERS TO	DATE OF INST'NT	DATE OF TRANSFER	KIND OF INST'NT	ALL OR PART
1	1965	24, 12, 1	50	2,490	2,540	1,000	1,540		GALLOWAY, CURTIS H. & DOROTHY G. H&W	4/9/73	4/10/73	QCD	All
2									GALLOWAY, CURTIS H. & DOROTHY G. H&W	4/9/73	4/10/73	WD	All
3									R 3 Danville, In 46122				
4						1000							
5	1966	24,12 1	50	2,490	2,540		2,540		RADER, Robert	7/30/76	10/26/76	WD	ALL
6									734 E. Main Street, Brownsburg, In 46112				
7									MOORE DAVID A. & BARBARA J. H&W	12-9-76	12-10-76	WD	ALL
8									RR 3 BOX 152 DANVILLE IND 46122				
9	1967	24,12 1	50	2,490	2,540		2,540		CATT, JEFFREY P. & DORINE S. H&W	12/30/81	12/30/81	WD	ALL
10									R. R. 3 BOX 152, DANVILLE IN 46122				
11									BRANDT, STEVEN J. & DANA R. (H&W)	5/31/88			
12									4709 E. Rd 350 N, Danville, IN 46122		6/8/88	WD	ALL
13	1968	24,12 1	50	2,490	2,540		2,540						
14													
15													
16													
17	1969	24,12 1	390	2,570	2,960		2,960						
18													
19													
20													
21	1970	24,12 1	390	2,570	2,960		2,960						
22													
23													
24													
25	1971	24,12 1	390	2,570	2,960		2,960						
26													
27													
28													
29	1972												
30		24,12 1	390	2,570	2,960		2,960						
31													
32													
			390	2,570	2,960		2,960						

FORM PRESCRIBED BY STATE BOARD OF ACCOUNTS
COUNTY FORM NO. 24-12-1

REAL ESTATE VALUATION AND TRANSFER RECORD
HENDRICKS COUNTY, INDIANA

~~Redman, William A. & Artilla~~

PT NE SE 20-16-1E .3317 A

Middle — TAXING UNIT

24-12-01 — KEY NUMBER

50 2490

~~30~~ ~~2160~~

	YEAR	KEY NUMBER	LAND	BUILDINGS	TOTAL VALUATION	EXEMPTION	NET VALUE	J. P.	TRANSFERS TO	DATE OF INST'NT	DATE OF TRANSFER	KIND OF INST'NT	ALL OR PART
1	1957	24, 12,	30	2,160	2,190	1,000	1,190		REDMAN, Artilla	1/21/61	1/21/61	WD	ALL
2													
3													
4						1000	23.92						
5	1958	24, 12,	30	2,160	2,190	1,000	1,190						
6													
7													
8						1000	21.90						
9	1959	24, 12, 1	30	2,160	2,190	1,000	1,190						
10													
11													
12						1000	22.37						
13	1960	24,12,01	30	2,160	2,190	1,000	1,190						
14													
15													
16						1000	29.16						
17	1961	24, 12,	30	2,160	2,190	1,000	1,190						
18													
19													
20						1000	30.23						
21	1962	24, 12, 1	50	2,490	2,540	1,000	1,540						
22													
23													
24						1000	38.04						
25	1963	24-12-1	50	2,490	2,540	1,000	1,540						
26													
27													
28						1000	35.88						
29	1964	24-12-1	50	2,490	2,540	1,000	1,540						
30													
31													
32						1000	42.81						

FORM PRESCRIBED BY STATE BOARD OF ACCOUNTS
COUNTY FORM NO. TA 1, 1941.

REAL ESTATE VALUATION AND TRANSFER RECORD
HENDRICKS COUNTY, INDIANA

100-0050-0404-8

MIDDLE Taxing Unit

~~24-13~~ Key Number

REDMAN, ~~Octie &~~ OLLIE

R 3
Danville, In 46122

PT NE SE 20-16-1E ~~10.00 A~~ 9.66A

550 ~~4410~~ 4410

	YEAR	KEY NUMBER	LAND	BUILDINGS	TOTAL VALUATION	EXEMPTION	NET VALUE	J. P.	TRANSFERS TO	DATE OF INST'NT	DATE OF TRANSFER	KIND OF INST'NT	ALL OR PART	
1	1965	24, 13,	550	4,410	4,960		4,960		REDMAN, OLLIE	7/5/78	7/5/78	Sur/Aff	All	1
2								0.34	NICKERSON, ~~GEORGE F. & PAULINE M. H&W~~	7/5/78	7/5/78	WD	PT	2
3														3
4				+380										4
5	1966	24,13	550	4,410	4,960		4,960							5
6														6
7														7
8														8
9	1967	24,13	550	4,410	4,960		4,960							9
10														10
11														11
12														12
13	1968	24,13	550	4,410	4,960		4,960							13
14														14
15														15
16														16
17	1969	24,13	2,060	5,750	7,810		7,810							17
18														18
19														19
20														20
21	1970	24,13	2,060	5,750	7,810		7,810							21
22														22
23														23
24														24
25	1971	24,13	2,060	5,750	7,810		7,810							25
26														26
27														27
28														28
29	1972	24,13	2,060	5,750	7,810		7,810							29
30														30
31														31
32														32
		24-13	2,060	5,750	7,810		7,810							

FORM PRESCRIBED BY STATE BOARD OF ACCOUNTS
COUNTY FORM NO. T-[illegible]

REAL ESTATE VALUATION AND TRANSFER RECORD
HENDRICKS COUNTY, INDIANA

Redman, Octie & Ollie

PT NE SE 20-16-1E 10.00 A

Middle Taxing Unit

24-13 Key Number

4030
550 3300
~~750~~ ~~2970~~

	YEAR	KEY NUMBER	LAND	BUILDINGS	TOTAL VALUATION	EXEMPTION	NET VALUE	J. P.	TRANSFERS TO	DATE OF INST'NT	DATE OF TRANSFER	KIND OF INST'NT	ALL OR PART
1	1957	24, 13,	750	2,970	3,720		3,720						
2													
3													
4							74.77						
5	1958	24, 13,	750	2,970	3,720		3,720						
6													
7													
8							68.45						
9	1959	24, 13,	750	2,970	3,720		3,720						
10													
11													
12							69.94						
13	1960	24,13	750	3,300	4,050		4,050						
14													
15													
16				+330			99.23						
17	1961	24, 13,	750	3,300	4,050		4,050						
18													
19													
20							102.87						
21	1962	24, 13,	550	4,030	4,580		4,580						
22													
23													
24							113.13						
25	1963	24-13	550	4,030	4,580		4,580						
26													
27													
28							106.71						
29	1964	24-13	550	4,030	4,580		4,580						
30													
31													
32							127.32						

FORM PRESCRIBED BY STATE BOARD OF ACCOUNTS
COUNTY FORM NO. TA 1, 1941.

REAL ESTATE VALUATION AND TRANSFER RECORD
HENDRICKS COUNTY, INDIANA

~~NICKERSON, GEORGE F. & PAULINE M.~~
~~R R 3 BOX 155 DANVILLE, IN 46122~~

OWNER OF RECORD

100-0060-04032

PT NE¼ SE¼ 20-16-1E .34A

MIDDLE

~~17~~ 24-13-01

7-5-78 WD

assess 79

DATE	KEY NUMBERS	TOTAL VALUE	EXEMP-TION	NET VALUE	MAY TAX	NOV. TAX	CURRENT TAX	LIQUIDATION TAX	LIQUIDATION PENALTY	BALANCES TAX	BALANCES PENALT
1977					NICKERSON, LORETTA LYNN R 3 BOX 155, DANVILLE IN 46122 SULLIVAN, DAVID M & LORETTA LYNN SULLIVAN H&W 4781 E RD. 350N, Danville, In 46122			7/2/82 2/7/87	7/23/82 WD 2/9/87 WD	ALL ALL	
1978											
1979											
1980											
1981											
1982											
TAX ROLL PAGE	MORATORIUM	DITCH									

FORM PRESCRIBED BY THE STATE BOARD OF ACCOUNTS
COUNTY FORM TA 3, 1941

CURRENT REAL ESTATE TAX LEDGER
HENDRICKS COUNTY, INDIANA

OWNER OF RECORD

DATE	KEY NUMBERS	TOTAL VALUE	EXEMP-TION	NET VALUE	MAY TAX	NOV. TAX	CURRENT TAX	LIQUIDATION		BALANCES	
								TAX	PENALTY	TAX	PENALTY
1971											
1972											
1973											
1974											
1975											
1976											
TAX ROLL PAGE	MORATORIUM	DITCH									

IM PRESCRIBED BY THE STATE BOARD OF ACCOUNTS
INTY FORM TA 3, 1941

CURRENT REAL ESTATE TAX LEDGER
HENDRICKS COUNTY, INDIANA

100-0050-0409-0

MIDDLE TAXING UNIT

24-14 KEY NUMBER

~~MAILE, GLADYS~~
~~1705 N. Tibbs Ave.~~
~~Indpls., In 46222~~

E N SE 20-16-1E 20.00 A

YEAR	KEY NUMBER	LAND	BUILDINGS	TOTAL VALUATION	EXEMPTION	NET VALUE	J. P.	TRANSFERS TO	DATE OF INST'NT	DATE OF TRANSFER	KIND OF INST'NT	ALL OR PART
		940	990									
1965	24, 14,	940	990	1,930		1,930		FRIEND, LaVera J.	2/25/75	3/3/75	Fin D	ALL
								~~9402 Moore, Zionsville, In~~				
								CARLTON, CARLOS RAY & NORMA HW	2/14/87	2/17/87	WD	ALL
								3502 N. RD. 400 E., DANVILLE, INDIANA 46122				
1966	24,14	940	990	1,930		1,930						
1967	24,14	940	990	1,930		1,930						
1968	24,14	940	990	1,930		1,930						
1969	24,14	1,430	1,610	3,040		3,040						
1970	24,14	1,430	1,610	3,040		3,040						
1971	24,14	1,430	1,610	3,040		3,040						
1972	24,14	1,430	1,610	3,040		3,040						
	24-14	1,430	1,610	3,040		3,040						

FORM PRESCRIBED BY STATE BOARD OF ACCOUNTS
COUNTY FORM NO. TA 1, 1941.

REAL ESTATE VALUATION AND TRANSFER RECORD
HENDRICKS COUNTY, INDIANA

Maile, Gladys

E N SE 20-16-1E 20.00 A

Middle — TAXING UNIT

24-14 — KEY NUMBER

940 990

~~1200~~ ~~1010~~

	YEAR	KEY NUMBER	LAND	BUILDINGS	TOTAL VALUATION	EXEMPTION	NET VALUE	J. P.	TRANSFERS TO	DATE OF INST'NT	DATE OF TRANSFER	KIND OF INST'NT	ALL OR PART
1	1957	24, 14,	1,200	1,010	2,210		2,210						
2													
3													
4							44.42						
5	1958		1,200	1,010	2,210		2,210						
6													
7													
8							40.66						
9	1959	24, 14,	1,200	1,010	2,210		2,210						
10													
11													
12							41.55						
13	1960	24,14	1,200	1,010	2,210		2,210						
14													
15													
16							54.15						
17	1961	24, 14,	1,200	1,010	2,210		2,210						
18													
19													
20							56.13						
21	1962	24, 14,	940	990	1,930		1,930						
22													
23													
24							42.67						
25	1963	24-14	940	990	1,930		1,930						
26													
27													
28							44.97						
29	1964	24-14	940	990	1,930		1,930						
30													
31													
32							53.65						

FORM PRESCRIBED BY STATE BOARD OF ACCOUNTS
COUNTY FORM NO. TA 1, 1941.

REAL ESTATE VALUATION AND TRANSFER RECORD
HENDRICKS COUNTY, INDIANA

100-0000-0414-5

MIDDLE Taxing Unit

24-17
24-19 Key Number

WALLS, FRED C.
~~R 3 6016 W 25th~~ ~~Apt 16~~
~~Danville, In 46122~~
C/o State Bank of Liston ~~Indpls, In~~ 46224
P.O Box 170
Liston, In. 46149

PT SE SE 20-16-1E ~~30.00~~ 8.35A
W SW SE 20-16-1E 20.00 A

2200 2060

11/13/34

YEAR	KEY NUMBER	LAND	BUILDINGS	TOTAL VALUATION	EXEMPTION	NET VALUE	J. P.	TRANSFERS TO	DATE OF INST'NT	DATE OF TRANSFER	KIND OF INST'NT	ALL OR PART
1965	24, 17,	2,200	2,060	4,260		4,260		WALLS, EMMETT, & MERLE, LIFE ESTATE ~~5343 W. 50th. STREET, INDPLS, IND.~~ P.O. Box 170, Liston, IN 46149	2/16/82	2/17/82	CT ORD	ALL
							21.65A	WALLS, EMMETT 5343 W. 20th St., Speedway, IN. 46224	8/12/83	8/23/83	DEED	PT
1966	24,17	2,200	2,060	4,260		4,260		WALLS, EMMETT 5343 W. 20th ST., SPEEDWAY, IND. 46224	1/22/86	1/24/86	AFF	ALL
1967	24,17	2,200	2,060	4,260		4,260						
1968	24,17	2,200	2,060	4,260		4,260						
1969	24,17	2,900	2,630	5,530		5,530						
1970	24,17	2,900	2,630	5,530		5,530						
1971	24,17	2,900	2,630	5,530		5,530						
1972	24,17	2,900	2,630	5,530		5,530						
	24-17	2,900	2,630	5,530		5,530						

FORM PRESCRIBED BY STATE BOARD OF ACCOUNTS
COUNTY FORM NO. T-[illegible]

REAL ESTATE VALUATION AND TRANSFER RECORD
HENDRICKS COUNTY, INDIANA

Walls, Fred C.

PT SE SW 20-16-1E 30.00 A
W SW SE 20-16-1E 20.00 A

Middle TAXING UNIT

24-17 KEY NUMBER
24-19

2200 2060
1960 1780

	YEAR	KEY NUMBER	LAND	BUILDINGS	TOTAL VALUATION	EXEMPTION	NET VALUE	J. P.	TRANSFERS TO	DATE OF INST'NT	DATE OF TRANSFER	KIND OF INST'NT	ALL OR PART
1	1957	24, 17,	1,960	1,780	3,740	1,000	2,740						
2													
3						1000	55.07						
4													
5	1958	24, 17,	1,960	1,780	3,740	1,000	2,740						
6													
7							50.42						
8													
9	1959	24, 17,	1,960	1,780	3,740	1,000	2,740						
10													
11						1000	51.51						
12													
13	1960	24,17	1,960	1,780	3,740	1,000	2,740						
14													
15						1000	67.13						
16													
17	1961	24, 17,	1,960	1,780	3,740	500	3,240						
18													
19						500	82.30						
20													
21	1962	24, 17,	2,200	2,060	4,260		4,260						
22													
23							105.22						
24													
25	1963	24-17	2,200	2,060	4,260		4,260						
26													
27							99.26						
28													
29	1964	24-17	2,200	2,060	4,260		4,260						
30													
31							118.43						
32													

FORM PRESCRIBED BY STATE BOARD OF ACCOUNTS
COUNTY FORM NO. TA 1, 1941.

REAL ESTATE VALUATION AND TRANSFER RECORD
HENDRICKS COUNTY, INDIANA

NAME WALLS, EMMETT

ADDRESS P O BOX 170
LIZTON IN 46149

Taxing Unit MIDDLE

Key Number 24-17-01

PT SE¼ SW¼ 20-16-1E 21.65A

DESCRIPTION

Parcel Number

8/23/83 DEED

a1111284

TRANSFERS TO	DATE OF INST'NT	DATE OF TRANSFER	KIND OF INST'NT	ALL OR PART	TRANSFERS TO	DATE OF INST'NT	DATE OF TRANSFER	KIND OF INST'NT	ALL OR PART

REAL ESTATE TRANSFER RECORD

Hendricks County, Indiana

100-0050-0419-8

MIDDLE Taxing Unit

24-21 Key Number

MYERS, WILLIAM R. & MALISSA L.
1560 ZenniaDr.
Deltona, Fla

SE SE 20-16-1E ~~40.00~~ A 30.00

2000 ~~2490~~ 2270

1-7-39

YEAR	KEY NUMBER	LAND	BUILDINGS	TOTAL VALUATION	EXEMPTION	NET VALUE	J. P.	TRANSFERS TO	DATE OF INST'NT	DATE OF TRANSFER	KIND OF INST'NT	ALL OR PART
1965	24, 21,	2,000	2,270	4,270		4,270	10.00	MYERS, WILLIAM RUDY & ANDREA L. H&W	8/15/72	11/30/72	WD	All
			- 220									
1966	24,21	2,000	2,270	4,270		4,270						
1967	24,21	2,000	2,270	4,270		4,270						
1968	24,21	2,000	2,270	4,270		4,270						
1969	24,21	2,770	3,580	6,350		6,350						
1970	24,21	2,770	3,580	6,350		6,350						
1971	24,21	2,770	3,580	6,350		6,350						
1972	24,21	2,770	3,580	6,350		6,350						
	24-21	2,000	3,580	5,580		5,580						

FORM PRESCRIBED BY STATE BOARD OF ACCOUNTS
COUNTY FORM NO. 1 (R 1942)

REAL ESTATE VALUATION AND TRANSFER RECORD
HENDRICKS COUNTY, INDIANA

Myers, William R. & Malissa L.

SE SE 20-16-1E 40.00 A

Middle
Taxing Unit

24-21
Key Number

2000 2490
~~2220~~
~~1660~~
~~880~~ ~~910~~

	YEAR	KEY NUMBER	LAND	BUILDINGS	TOTAL VALUATION	EXEMPTION	NET VALUE	J. P.	TRANSFERS TO	DATE OF INST'NT	DATE OF TRANSFER	KIND OF INST'NT	ALL OR PART
1	1957	24, 21,	1,880	910	2,790	400	2,390						
2													
3													
4						400	48.04						
5	1958	24, 21,	1,880	1,660	3,540		3,540						
6													
7				+750			65.14						
8													
9	1959	24, 21,	1,880	1,660	3,540		3,540						
10													
11							66.55						
12													
13	1960	24,21	1,880	1,660	3,540		3,540						
14													
15							86.73						
16													
17	1961	24, 21,	1,880	1,660	3,540		3,540						
18													
19							89.92						
20													
21	1962	24, 21,	2,000	2,220	4,220		4,220						
22													
23							104.23						
24													
25	1963	24-21	2,000	2,490	4,490		4,490						
26													
27				+270			104.62						
28													
29	1964	24-21	2,000	2,490	4,490		4,490						
30													
31							124.82						
32													

FORM PRESCRIBED BY STATE BOARD OF ACCOUNTS
COUNTY FORM NO. TA 1, 1941.

REAL ESTATE VALUATION AND TRANSFER RECORD
HENDRICKS COUNTY, INDIANA

100-0080-0424-2

MYERS, WILLIAM RUDY & ANDREA L. H&W

PT SE SE 20-16-1E 10.00A

MIDDLE Taxing Unit

24-21-01 Key Number

1970 6500 8070 Assessed 73'

	YEAR	KEY NUMBER	LAND	BUILDINGS	TOTAL VALUATION	EXEMPTION	NET VALUE	J. P.	TRANSFERS TO	DATE OF INST'NT	DATE OF TRANSFER	KIND OF INST'NT	ALL OR PART
1	1973												
2									ADAMS, Clifford R. & Carolyn E. (H&W)	1/31/75	2/4/75	WD	ALL
3		24-21-1	2,770	3,500	5,770		5,770		R.R. 3 Box ~~69A~~ 158, Danville, In 46122				
4													
5	1974												
6													
7													
8													
9	1975												
10													
11													
12													
13	1976												
14													
15													
16													
17	1977												
18													
19													
20													
21	1978												
22													
23													
24													
25	1979												
26													
27													
28													
29	1980												
30													
31													
32													

FORM PRESCRIBED BY STATE BOARD OF ACCOUNTS
COUNTY FORM NO. TA 1, 1941.

REAL ESTATE VALUATION AND TRANSFER RECORD
HENDRICKS COUNTY, INDIANA

100-0050-0429-5

WEST/TRUELA/MAY/

NW NW 29-16-1E ~~40.00 A~~ 26.45A

MIDDLE
Taxing Unit

25-1
Key Number

1940 7930 ~~1330~~

YEAR	KEY NUMBER	LAND	BUILDINGS	TOTAL VALUATION	EXEMPTION	NET VALUE	J. P.	TRANSFERS TO	DATE OF INST'NT	DATE OF TRANSFER	KIND OF INST'NT	ALL OR PART
1965	25, 1,	1,940	7,930 - 1300 + 7900	9,870		9,870		JOE STEVENSON (TRUSTEE TO RECONVEY)	2/22/67	2/23/67	WD	ALL
								WEST, Truela M. & Joseph F.	2/22/67	2/23/67	WD	ALL
								~~R 3, Box 56, Danville, In 46122~~ 8761 N.W. 14th St Pembroke Pines, Fl 33024				
1966	25, 1	1,940	7,930	9,870	1,000 1000	8,870						
								WEST, JOSEPH F. & TRUELA M. H&W ~~R 3 BOX 56, DANVILLE IN 46122~~ 3550 Washington St., Apt B707 Hollywood, Fla. 33021	7/1/82	7/9/82	QCD	ALL
1967	25, 1	1,940	7,930	9,870	2,620 SE 1620 1000	7,250						
								WEST, JOSEPH F. ADULT	7/15/88	7/19/88	AFF	ALL
							13.55A	WING, LOWELL E. & SHIRLEY J. HW (25-1-01)	7/15/88	7/19/88	WD	PT
1968	25, 1	1,940	7,930	9,870	2,670 SE 1670 1000	7,200						
1969	25, 1	3,260	9,930	13,190	2,760 1000 SE 1760	10,430						
1970	25, 1	3,260	9,930	13,190	3,000 SE 2000 1000	10,190						
1971	25, 1	3,260	9,930	13,190	1,000 1000	12,190						
1972	25, 1	3,260	9,300	12,560	3,000 1000 SE 2000	9,560						
	25\1	3,260	9,300	12,560	3,000 1000 SE 2000	9,560						

FORM PRESCRIBED BY STATE BOARD OF ACCOUNTS
COUNTY FORM NO. TA 1, 1941.

REAL ESTATE VALUATION AND TRANSFER RECORD
HENDRICKS COUNTY, INDIANA

~~Green, Dewey O. & Bertha M.~~

NW NW 29-16-1E 40.00 A

Middle TAXING UNIT

25-1 KEY NUMBER

1330
~~2190~~
1940 ~~2650~~
1850 ~~2290~~

	YEAR	KEY NUMBER	LAND	BUILDINGS	TOTAL VALUATION	EXEMPTION	NET VALUE	J. P.	TRANSFERS TO	DATE OF INST'NT	DATE OF TRANSFER	KIND OF INST'NT	ALL OR PART
1	1957	25, 1,	1,850	2,290	4,140	230	3,910		WEST, TRUELA May	11/10/62	11/19/62	FI DEC	ALL
2													
3													
4						230	78.59						
5	1958	25, 1,	1,850	2,650	4,500	230	4,270						
6													
7													
8				+360		~~230~~	78.57						
9	1959	25, 1,	1,850	2,650	4,500	230	4,270						
10													
11													
12						230	80.28						
13	1960	25,1	1,850	2,650	4,500		4,500						
14													
15													
16							110.25						
17	1961	25, 1,	1,850	2,650	4,500		4,500						
18													
19													
20							114.30						
21	1962	25, 1,	1,940	2,190	4,130		4,130						
22													
23													
24							102.01						
25	1963	25-1	1,940	1,330	3,270		3,270						
26													
27													
28				-860			76.19						
29	1964	25-1	1,940	1,330	3,270		3,270						
30													
31													
32							90.91						

FORM PRESCRIBED BY STATE BOARD OF ACCOUNTS
COUNTY FORM NO. TA 1, 1941.

REAL ESTATE VALUATION AND TRANSFER RECORD
HENDRICKS COUNTY, INDIANA

NAME WING, LOWELL E. & SHIRLEY J. HW

P.O. BOX 255
BROWNSBURG, INDIANA 46112
ADDRESS

PT W½ NW½ 29-16-1W 13.55A
DESCRIPTION

Parcel Number MIDDLE

Key Number 25-1-01

7/19/88 WD (from 25-1)

assess 89

TRANSFERS TO	DATE OF INST'NT	DATE OF TRANSFER	KIND OF INST'NT	ALL OR PART

TRANSFERS TO	DATE OF INST'NT	DATE OF TRANSFER	KIND OF INST'NT	ALL OR PART

REAL ESTATE TRANSFER RECORD
Hendricks County, Indiana

100-0050-0435-4

~~TIPTON, FRED H. & BETTIE JEAN~~

NE NW 29-16-1E ~~40.00 A~~ ~~30.17 A.~~ ~~20.34 A.~~ ~~10.34 A.~~ 10.44 A by Deed

MIDDLE Taxing Unit

25-2 Key Number

1900 / 350

YEAR	KEY NUMBER	LAND	BUILDINGS	TOTAL VALUATION	EXEMPTION	NET VALUE	J. P.	TRANSFERS TO	DATE OF INST'NT	DATE OF TRANSFER	KIND OF INST'NT	ALL OR PART
1965	25, 2,	1,900	350	2,250	1,000 1000	1,250	9.83 9.83 10.00	PRICE, Harold Denton & Donna C. PRICE, Howard W. & Nancy J. CULLINGS, Forrest Lee & Eloise Joan	4/29/69 4/29/69 4/29/69	4/30/69 4/30/69 4/30/69	WD WD WD	Pt Pt Pt
								TIPTON, BETTIE JEAN	9/9/69	9/15/69	Com D	ALL
1966	25, 2	1,900	350	2,250	1,000 1000	1,250		JONES, FRANK G. & GLENNA L. H&W R 3, Box55 A, Danville, In 46122	11/13/72	11/15/72	WD	All
1967	25, 2	1,900	350	2,250	1,000 1000	1,250		HENSLEY, RICHARD E. & BONNIE N. R.R.3 BOX103 DANVILLE, IN 46122	7/16/78	7/17/78	WD	ALL
1968	25, 2	1,900	350	2,250	1,000 1000	1,250						
1969	25, 2	2,550	5,420	7,970	1,000 1000	6,970						
1970	25, 2	910	5,420	6,330	1,000 1000	5,330						
1971	25, 2	910	5,420	6,330	1,000 1000	5,330						
1972	25, 2	910	5,420	6,330	1,000 1000	5,330						
	25\2	910	5,420	6,330	1,000 1000	5,330						

FORM PRESCRIBED BY STATE BOARD OF ACCOUNTS
COUNTY FORM NO. TA 1, 1941.

REAL ESTATE VALUATION AND TRANSFER RECORD
HENDRICKS COUNTY, INDIANA

~~Green, Dewey A. & Bertha M.~~

NE NW 29-16-1E 40.00 A

Middle — TAXING UNIT

25-2 — KEY NUMBER

1900 ~~1700~~ 350 ~~+080 640~~

	YEAR	KEY NUMBER	LAND	BUILDINGS	TOTAL VALUATION	EXEMPTION	NET VALUE	J. P.	TRANSFERS TO	DATE OF INST'NT	DATE OF TRANSFER	KIND OF INST'NT	ALL OR PART
1	1957	25, 2,	1,700	640	2,340		2,340		TIPTON, FRed R. & Bettie Jean	11/6/59	11/7/59	WD	ALL
2													
3													
4							47.03						
5	1958	25, 2,	1,700	640	2,340		2,340						
6													
7													
8							43.06						
9	1959	25, 2,	1,700	640	2,340		2,340						
10													
11													
12							43.99						
13	1960	25,2	1,700	640	2,340		2,340						
14													
15													
16							57.33						
17	1961	25, 2,	1,700	1,080	2,780		2,780						
18				+440									
19													
20							70.61						
21	1962	25, 2,	1,900	350	2,250		2,250						
22													
23													
24							55.57						
25	1963	25-2	1,900	350	2,250		2,250						
26													
27													
28							52.43						
29	1964	25-2	1,900	350	2,250	1,000	1,250						
30													
31						(600)	34.75						
32													

FORM PRESCRIBED BY STATE BOARD OF ACCOUNTS
COUNTY FORM NO. TA 1, 1941.

REAL ESTATE VALUATION AND TRANSFER RECORD
HENDRICKS COUNTY, INDIANA

~~PRICE, HOWARD W. & NANCY J.~~

PT NE NW 29-16-1E 9.83 A.

100-0050-0440-9

MIDDLE TAXING UNIT

25-2-01 KEY NUMBER

YEAR	KEY NUMBER	LAND	BUILDINGS	TOTAL VALUATION	EXEMPTION	NET VALUE	J. P.	TRANSFERS TO	DATE OF INST'NT	DATE OF TRANSFER	KIND OF INST'NT	ALL OR PART
1965								PIEPER, ARNOLD L. & KAREN L. H&W R 3, Box 56 A, Danville, In 46122	8/28/71	2/7/72	WD	All
1966												
1967												
1968												
1969												
1970	25, 2 1	520		520		520						
1971	25, 2 1	520		520		520						
1972	25, 2 1	2,290	7,760	10,050	1,000	9,050						
	25-2-1	2,290	7,760	10,050	1000 1,000 1000	9,050						

FORM PRESCRIBED BY STATE BOARD OF ACCOUNTS
COUNTY FORM NO. TA 1, 1941.

REAL ESTATE VALUATION AND TRANSFER RECORD
HENDRICKS COUNTY, INDIANA

_____ TAXING UNIT

_____ KEY NUMBER

	YEAR	KEY NUMBER	LAND	BUILDINGS	TOTAL VALUATION	EXEMPTION	NET VALUE	J. P.	TRANSFERS TO	DATE OF INST'NT	DATE OF TRANSFER	KIND OF INST'NT	ALL OR PART
1	1957												
2													
3													
4													
5	1958												
6													
7													
8													
9	1959												
10													
11													
12													
13	1960												
14													
15													
16													
17	1961												
18													
19													
20													
21	1962												
22													
23													
24													
25	1963												
26													
27													
28													
29	1964												
30													
31													
32													

FORM PRESCRIBED BY STATE BOARD OF ACCOUNTS
COUNTY FORM NO. TA 1, 1941.

REAL ESTATE VALUATION AND TRANSFER RECORD

HENDRICKS COUNTY, INDIANA

PRICE, HAROLD DEXTER & DONNA L.

PT NE NW 29-16-1E ~~9.83 A.~~ 4.83

100-0050-04451

MIDDLE Taxing Unit

25-2-02 Key Number

	YEAR	KEY NUMBER	LAND	BUILDINGS	TOTAL VALUATION	EXEMPTION	NET VALUE	J. P.	TRANSFERS TO	DATE OF INST'NT	DATE OF TRANSFER	KIND OF INST'NT	ALL OR PART	
1	1965							5.00	WILIFORD, HARRY A. & SANDRA J. H&W	3/21/72	4/5/72	WD	Pt.	1
2									LUPEAR, Linda, Adult	6/17/74	6/21/74	WD	ALL	2
3									1048 N. Holmes, Indianapolis, Indiana 46222					3
4														4
5	1966													5
6														6
7														7
8														8
9	1967													9
10														10
11														11
12														12
13	1968													13
14														14
15														15
16														16
17	1969													17
18														18
19														19
20														20
21	1970	25, 2 2	520		520		520							21
22														22
23														23
24														24
25	1971	25, 2 2	520		520		520							25
26														26
27														27
28														28
29	1972	25, 2 2	520		520		520							29
30														30
31														31
32														32
		25-2-2	260		260		260							

FORM PRESCRIBED BY STATE BOARD OF ACCOUNTS
COUNTY FORM NO. T-[illegible]

REAL ESTATE VALUATION AND TRANSFER RECORD
HENDRICKS COUNTY, INDIANA

_____ TAXING UNIT

_____ KEY NUMBER

	YEAR	KEY NUMBER	LAND	BUILDINGS	TOTAL VALUATION	EXEMPTION	NET VALUE	J. P.	TRANSFERS TO	DATE OF INST'NT	DATE OF TRANSFER	KIND OF INST'NT	ALL OR PART	
1	1957													1
2														2
3														3
4														4
5	1958													5
6														6
7														7
8														8
9	1959													9
10														10
11														11
12														12
13	1960													13
14														14
15														15
16														16
17	1961													17
18														18
19														19
20														20
21	1962													21
22														22
23														23
24														24
25	1963													25
26														26
27														27
28														28
29	1964													29
30														30
31														31
32														32

FORM PRESCRIBED BY STATE BOARD OF ACCOUNTS
COUNTY FORM NO. TA 1, 1941.

REAL ESTATE VALUATION AND TRANSFER RECORD

HENDRICKS COUNTY, INDIANA

WILIFORD, HARRY A. & SANDRA J.
R 3,Box 55 B
Danville, In 46122

PT NE¼ NW¼ 29-16-1E 5.00A

100-0060-0450-6

MIDDLE — TAXING UNIT
25-2-02-01 — KEY NUMBER

4-5-72 Assess in 1973

	YEAR	KEY NUMBER	LAND	BUILDINGS	TOTAL VALUATION	EXEMPTION	NET VALUE	J. P.	TRANSFERS TO	DATE OF INST'NT	DATE OF TRANSFER	KIND OF INST'NT	ALL OR PART
1	1973					1000							
2													
3		25-2-2-1	1,800	6,760	8,560	1,000	7,560						
4													
5	1974												
6													
7													
8													
9	1975												
10													
11													
12													
13	1976												
14													
15													
16													
17	1977												
18													
19													
20													
21	1978												
22													
23													
24													
25	1979												
26													
27													
28													
29	1980												
30													
31													
32													

FORM PRESCRIBED BY STATE BOARD OF ACCOUNTS
COUNTY FORM NO. TA 1, 1941.

REAL ESTATE VALUATION AND TRANSFER RECORD
HENDRICKS COUNTY, INDIANA

_____ TAXING UNIT

_____ KEY NUMBER

	YEAR	KEY NUMBER	LAND	BUILDINGS	TOTAL VALUATION	EXEMPTION	NET VALUE	J. P.	TRANSFERS TO	DATE OF INST'NT	DATE OF TRANSFER	KIND OF INST'NT	ALL OR PART	
1	1965													1
2														2
3														3
4														4
5	1966													5
6														6
7														7
8														8
9	1967													9
10														10
11														11
12														12
13	1968													13
14														14
15														15
16														16
17	1969													17
18														18
19														19
20														20
21	1970													21
22														22
23														23
24														24
25	1971													25
26														26
27														27
28														28
29	1972													29
30														30
31														31
32														32

FORM PRESCRIBED BY STATE BOARD OF ACCOUNTS
COUNTY FORM NO. TA 1, 1941.

REAL ESTATE VALUATION AND TRANSFER RECORD

HENDRICKS COUNTY, INDIANA

100-0050-0455-9

CULLINGS, ~~FORREST LEE~~ & ELOISE JOAN
~~2336 Allison Ave.~~
~~Indpls., In 46224~~

PT NE NW 29-16-1E 10.00 A.

MIDDLE Taxing Unit

25-2-03 Key Number

4-30-69

	YEAR	KEY NUMBER	LAND	BUILDINGS	TOTAL VALUATION	EXEMPTION	NET VALUE	J. P.
1	1965							
2								
3								
4								
5	1966							
6								
7								
8								
9	1967							
10								
11								
12								
13	1968							
14								
15								
16								
17	1969							
18								
19								
20								
21	1970	25, 2 3	600		600		600	
22								
23								
24								
25	1971	25, 2 3	600		600		600	
26								
27								
28								
29	1972	25, 2 3	600		600		600	
30								
31								
32		25-2-3	600		600		600	

TRANSFERS TO	DATE OF INST'NT	DATE OF TRANSFER	KIND OF INST'NT	ALL OR PART
CULLINGS, E. JOAN 4655 GEORGETOWN CT, APT 1, INDPLS IN 46222	5/17/82	6/4/82	QCD	ALL
CARLTON, DONALD & JANET H&W R R 3 BOX ~~119~~ 102-A, DANVILLE IN 46122	7/17/82	7/19/82	WD	ALL

FORM PRESCRIBED BY STATE BOARD OF ACCOUNTS
COUNTY FORM NO. TA 1, 1941.

REAL ESTATE VALUATION AND TRANSFER RECORD
HENDRICKS COUNTY, INDIANA

_____ Taxing Unit

_____ Key Number

	YEAR	KEY NUMBER	LAND	BUILDINGS	TOTAL VALUATION	EXEMPTION	NET VALUE	J. P.	TRANSFERS TO	DATE OF INST'NT	DATE OF TRANSFER	KIND OF INST'NT	ALL OR PART	
1	1957													1
2														2
3														3
4														4
5	1958													5
6														6
7														7
8														8
9	1959													9
10														10
11														11
12														12
13	1960													13
14														14
15														15
16														16
17	1961													17
18														18
19														19
20														20
21	1962													21
22														22
23														23
24														24
25	1963													25
26														26
27														27
28														28
29	1964													29
30														30
31														31
32														32

FORM PRESCRIBED BY STATE BOARD OF ACCOUNTS
COUNTY FORM NO. TA 1, 1941.

REAL ESTATE VALUATION AND TRANSFER RECORD

HENDRICKS COUNTY, INDIANA

100-0050-0460-3

MIDDLE Taxing Unit

25-3 Key Number

SCHUTT FARMS INC.
P. O. Box 547
Lebanon, In 46052

NE 29-16-1E 160.00 A 122.22Ac

8600

6-30-54

	YEAR	KEY NUMBER	LAND	BUILDINGS	TOTAL VALUATION	EXEMPTION	NET VALUE	J. P.	TRANSFERS TO	DATE OF INST'NT	DATE OF TRANSFER	KIND OF INST'NT	ALL OR PART
1	1965	25, 3,	8,600		8,600		8,600		SCHUTT, ROGER R., an undivided 1/4 interest as tenant				
2									in common; SCHUTT, JOHN R. an undivided 1/4 interest				
3									as tenant in common; STEIN, ANNE M. an undivided 1/4				
4									interest as tenant in common; FIRST NATIONAL BANK OF				
5	1966	25, 3	8,600		8,600		8,600		LAKE FOREST, an undivided 1/4 interest as ten. in cmn.				
6									c/o ROGER SCHUTT, 377 Sand Brook Dr.				
7									Noblesville, IN 46060	6/29/88	7/7/88	CWD	ALL
8								37.78A	(GLADDEN, DALE L.	11/15/88	11/16/88	WD	PT
9	1967	25, 3	8,600		8,600		8,600		(GLADDEN, DALE L.	11/14/88	11/16/88	TR DEED	PT
10									(25-3-01)				
11									TSC INDUSTRIES, INC. AN DELAWARE CORP.	11/14/88	11/16/88	TR DEED	ALL
12													
13	1968	25, 3	8,600		8,600		8,600		TSC INDUSTRIES, INC., AN DELAWARE CORP.	11/15/88	11/16/88	WD	ALL
14									GLADDEN, DALE L.	11/15/88	11/16/88	CWD	ALL
15									3816 S. CLARKS CREEK RD., INDIANAPOLIS, INDIANA 46231				
16													
17	1969	25, 3	9,930		9,930		9,930						
18													
19													
20													
21	1970	25, 3	9,930		9,930		9,930						
22													
23													
24													
25	1971	25, 3	9,930		9,930		9,930						
26													
27													
28													
29	1972	25, 3	9,930		9,930		9,930						
30													
31													
32		25-3	9,930		9,930		9,930						

FORM PRESCRIBED BY STATE BOARD OF ACCOUNTS
COUNTY FORM NO. T-[illegible]

REAL ESTATE VALUATION AND TRANSFER RECORD
HENDRICKS COUNTY, INDIANA

Schutt Farms Inc.

NE 29-16-1E 160.00 A

Middle TAXING UNIT

25-3 KEY NUMBER

8600
~~7550~~

	YEAR	KEY NUMBER	LAND	BUILDINGS	TOTAL VALUATION	EXEMPTION	NET VALUE	J. P.	TRANSFERS TO	DATE OF INST'NT	DATE OF TRANSFER	KIND OF INST'NT	ALL OR PART
1	1957	25, 3,	7,550		7,550		7,550						
2													
3													
4							151.76						
5	1958	25, 3,	7,550		7,550		7,550						
6													
7													
8							138.92						
9	1959	25, 3,	7,550		7,550		7,550						
10													
11													
12							141.94						
13	1960	25,3	7,550		7,550		7,550						
14													
15													
16							184.98						
17	1961	25, 3,	7,550		7,550		7,550						
18													
19													
20							191.77						
21	1962	25, 3,	8,600		8,600		8,600						
22													
23													
24							212.42						
25	1963	25-3	8,600		8,600		8,600						
26													
27													
28							200.38						
29	1964	25-3	8,600		8,600		8,600						
30													
31													
32							239.08						

FORM PRESCRIBED BY STATE BOARD OF ACCOUNTS
COUNTY FORM NO. TA 1, 1941.

REAL ESTATE VALUATION AND TRANSFER RECORD
HENDRICKS COUNTY, INDIANA

NAME GLADDEN, DALE L.

Parcel Number MIDDLE

ADDRESS 3816 S. CLARKS CREEK RD
INDIANAPOLIS, INDIANA 46231

PT NE¼ 29-16-1E 37.78A
DESCRIPTION

Key Number 25-3-01

10/16/88 WD & TRUSTEE DEED (FROM 25-3)

ASSESS 89

TRANSFERS TO	DATE OF INST'NT	DATE OF TRANSFER	KIND OF INST'NT	ALL OR PART	TRANSFERS TO	DATE OF INST'NT	DATE OF TRANSFER	KIND OF INST'NT	ALL OR PART

REAL ESTATE TRANSFER RECORD
Hendricks County, Indiana

100-0030-04465-6

MIDDLE Taxing Unit

25-4 Key Number

~~FERREE, JOSEPH W.~~
~~6457 N. Illinois St.~~
Indpls., Ind. 46260

S NW 29-16-1E 80.00 A

3950 2050

	YEAR	KEY NUMBER	LAND	BUILDINGS	TOTAL VALUATION	EXEMPTION	NET VALUE	J. P.	TRANSFERS TO	DATE OF INST'NT	DATE OF TRANSFER	KIND OF INST'NT	ALL OR PART
1	1965	25, 4,	3,950	2,050	6,000		6,000		FERREE FARMS CORP. AN INDIANA CORPORATION				
2									6457 N. ILLINOIS ST. INDPLS. IND	12-30-76	1-3-77	WD	ALL
3									46260				
4													
5	1966	25, 4	3,950	2,050	6,000		6,000						
6													
7													
8													
9	1967	25, 4	3,950	2,050	6,000		6,000						
10													
11													
12													
13	1968	25, 4	3,950	2,050	6,000		6,000						
14													
15													
16													
17	1969	25, 4	4,800	1,690	6,490		6,490						
18													
19													
20													
21	1970	25, 4	4,800	1,690	6,490		6,490						
22													
23													
24													
25	1971	25, 4	4,800	1,690	6,490		6,490						
26													
27													
28													
29	1972	25, 4	4,800	1,690	6,490		6,490						
30													
31													
32													

FORM PRESCRIBED BY STATE BOARD OF ACCOUNTS
COUNTY FORM NO. 1941.

25-4 4,800 1,690 6,490 6,490

REAL ESTATE VALUATION AND TRANSFER RECORD
HENDRICKS COUNTY, INDIANA

~~Smith, Irwin Porter~~

S NW 29-16-1E 80.00 A

Middle
TAXING UNIT

25-4
KEY NUMBER

3950 2058
~~3400~~ ~~2080~~

	YEAR	KEY NUMBER	LAND	BUILDINGS	TOTAL VALUATION	EXEMPTION	NET VALUE	J. P.
1	1957	25, 4,	3,400	2,080	5,480		5,480	
2								
3								
4							110.15	
5	1958	25, 4,	3,400	2,080	5,480		5,480	
6								
7								
8							100.83	
9	1959	25, 4,	3,400	2,080	5,480	1,000	4,480	
10								
11								
12						OA/000	84.22	
13	1960	25,4	3,400	2,080	5,480		5,480	
14								
15								
16							134.26	
17	1961	25, 4,	3,400	2,080	5,480		5,480	
18								
19								
20							139.19	
21	1962	25, 4,	3,950	2,050	6,000		6,000	
22								
23								
24							148.20	
25	1963	25-4	3,950	2,050	6,000		6,000	
26								
27								
28							139.80	
29	1964	25-4	3,950	2,050	6,000		6,000	
30								
31								
32							166.80	

TRANSFERS TO	DATE OF INST'NT	DATE OF TRANSFER	KIND OF INST'NT	ALL OR PART
SMITH, Irwin Porter Life Estate				
FERREE, Joseph W.	4/2/59	4/2/59	WD	all
FERREE, Joseph W.	2/28/64	2/28/64	Aff	all

FORM PRESCRIBED BY STATE BOARD OF ACCOUNTS
COUNTY FORM NO. TA 1, 1941.

REAL ESTATE VALUATION AND TRANSFER RECORD
HENDRICKS COUNTY, INDIANA

Center Central

21-1 to TAXING UNIT
25-4 KEY NUMBER

	YEAR	KEY NUMBER	LAND	BUILDINGS	TOTAL VALUATION	EXEMPTION	NET VALUE	J. P.	TRANSFERS TO	DATE OF INST'NT	DATE OF TRANSFER	KIND OF INST'NT	ALL OR PART	
1	1965													1
2														2
3														3
4														4
5	1966													5
6														6
7														7
8														8
9	1967													9
10														10
11														11
12														12
13	1968													13
14														14
15														15
16														16
17	1969													17
18														18
19														19
20														20
21	1970													21
22														22
23														23
24														24
25	1971													25
26														26
27														27
28														28
29	1972	00	100,600	1,149,290	2,155,300									29
30														30
31														31
32														32
	TOTAL		167,930	267,560	435,490	43,000	392,490							

FORM PRESCRIBED BY STATE BOARD OF ACCOUNTS
COUNTY FORM NO. TA-1 (1941)

REAL ESTATE VALUATION AND TRANSFER RECORD
HENDRICKS COUNTY, INDIANA

_____ Taxing Unit

_____ Key Number

	YEAR	KEY NUMBER	LAND	BUILDINGS	TOTAL VALUATION	EXEMPTION	NET VALUE	J. P.	TRANSFERS TO	DATE OF INST'NT	DATE OF TRANSFER	KIND OF INST'NT	ALL OR PART	
1	1957													1
2														2
3														3
4														4
5	1958													5
6														6
7														7
8														8
9	1959													9
10														10
11														11
12														12
13	1960													13
14														14
15														15
16														16
17	1961													17
18														18
19														19
20														20
21	1962													21
22														22
23														23
24														24
25	1963													25
26														26
27														27
28														28
29	1964													29
30														30
31														31
32														32

FORM PRESCRIBED BY STATE BOARD OF ACCOUNTS
COUNTY FORM NO. TA 1, 1941.

REAL ESTATE VALUATION AND TRANSFER RECORD

HENDRICKS COUNTY, INDIANA

MC CLUNG, HUGH RANDOLPH & FERN KATHLEEN PT NW NW 1-16-1W 2.40 A

MIDDLE Taxing Unit

26-1 Key Number

Reference Card Only ---------- Value on 15-24

	YEAR	KEY NUMBER	LAND	BUILDINGS	TOTAL VALUATION	EXEMPTION	NET VALUE	J. P.	TRANSFERS TO	DATE OF INST'NT	DATE OF TRANSFER	KIND OF INST'NT	ALL OR PART	
1	1965													1
2														2
3														3
4														4
5	1966													5
6														6
7														7
8														8
9	1967													9
10														10
11														11
12														12
13	1968													13
14														14
15														15
16														16
17	1969													17
18														18
19														19
20														20
21	1970													21
22														22
23														23
24														24
25	1971													25
26														26
27														27
28														28
29	1972													29
30														30
31														31
32														32

FORM PRESCRIBED BY STATE BOARD OF ACCOUNTS
COUNTY FORM NO. TA 1, 1941.

REAL ESTATE VALUATION AND TRANSFER RECORD
HENDRICKS COUNTY, INDIANA

//HAYMOCK, Gordon L. & Glinda M.//

PT NW NW 1-16-1W 2.40 A

MIDDLE Taxing Unit

26 - 1 Key Number

~~120~~ Val on 15-24

	YEAR	KEY NUMBER	LAND	BUILDINGS	TOTAL VALUATION	EXEMPTION	NET VALUE	J. P.
1	1957	26, 1,	120		120	60	60	
2								
3								
4						60	1.21	
5	1958	26, 1,	120		120	60	60	
6								
7								
8						60	1.10	
9	1959	26, 1,	120		120		120	
10								
11								
12							2.26	
13	1960	26,1	120		120		120	
14								
15								
16							2.94	
17	1961	26, 1,	120		120	60	60	
18								
19								
20						60	1.52	
21	1962							
22								
23								
24								
25	1963							
26								
27								
28								
29	1964							
30								
31								
32								

Reference Card Only

	TRANSFERS TO	DATE OF INST'NT	DATE OF TRANSFER	KIND OF INST'NT	ALL OR PART
1	McCLUNG, Hugh Randolph & Fern Kathleen	8/30/57	9/3/57	WD	all
2					
3					
4					
5					
6					
7					
8					
9					
10					
11					
12					
13					
14					
15					
16					
17					
18					
19					
20					
21					
22					
23					
24					
25					
26					
27					
28					
29					
30					
31					
32					

FORM PRESCRIBED BY STATE BOARD OF ACCOUNTS
COUNTY FORM NO. TA 1, 1941.

100-0060-00253

MIDDLE Taxing Unit

Key Number

PITTSBORO MASONIC LODGE #620 PT NW NW 1-16-1W 9.60 A 26-2

340 tax exempt

	YEAR	KEY NUMBER	LAND	BUILDINGS	TOTAL VALUATION	EXEMPTION	NET VALUE	J. P.	TRANSFERS TO	DATE OF INST'NT	DATE OF TRANSFER	KIND OF INST'NT	ALL OR PART
1	1965	26, 2,	340		340		340						
2													
3													
4													
5	1966	26, 2	340		340		340						
6													
7													
8													
9	1967	26, 2	340		340		340						
10													
11													
12													
13	1968	26, 2	340		340		340						
14													
15													
16													
17	1969	26, 2	610		610		610						
18													
19													
20													
21	1970	26, 2	610		610		610						
22													
23													
24													
25	1971	26, 2	610		610		610						
26													
27													
28													
29	1972	26, 2	610		610		610						
30													
31													
32													
		26-2	610		610		610						

FORM PRESCRIBED BY STATE BOARD OF ACCOUNTS
COUNTY FORM NO. T-[illegible]

REAL ESTATE VALUATION AND TRANSFER RECORD
HENDRICKS COUNTY, INDIANA

WATSON, Bertha Plasterer

PT NW NW 1-16-1W 9.60 A

MIDDLE Taxing Unit

26 - 2 Key Number

340
~~370~~

	YEAR	KEY NUMBER	LAND	BUILDINGS	TOTAL VALUATION	EXEMPTION	NET VALUE	J. P.	TRANSFERS TO	DATE OF INST'NT	DATE OF TRANSFER	KIND OF INST'NT	ALL OR PART
1	1957	26, 2,	370		370		370		PITTSBORO Masonic Lodge Free and				
2									Accepted Masons #620,	6/4/63	8/5/63	WD	all
3													
4							7.44						
5	1958	26, 2,	370		370		370						
6													
7													
8							6.81						
9	1959	26, 2,	370		370		370						
10													
11													
12							6.96						
13	1960	26,2	370		370		370						
14													
15													
16							9.06						
17	1961	26, 2,	370		370		370						
18													
19													
20							9.40						
21	1962	26, 2,	340		340		340						
22													
23													
24							8.40						
25	1963	26-2	340		340		340						
26													
27													
28							7.92						
29	1964	26-2	340		340		340						
30													
31													
32							9.45						

FORM PRESCRIBED BY STATE BOARD OF ACCOUNTS
COUNTY FORM NO. TA 1, 1941.

REAL ESTATE VALUATION AND TRANSFER RECORD
HENDRICKS COUNTY, INDIANA

MIDDLE Taxing Unit

LINDLEY, ROBERT E.
R 3, Box 116
Danville, In 46122

PT W NE & PT NE NW 1-16-1W 79.34 A

26-3 Key Number

4370

	YEAR	KEY NUMBER	LAND	BUILDINGS	TOTAL VALUATION	EXEMPTION	NET VALUE	J. P.	TRANSFERS TO	DATE OF INST'NT	DATE OF TRANSFER	KIND OF INST'NT	ALL OR PART
1	1965	26, 3,	4,370		4,370	1,000	3,370		LINDLEY, ROBERT EDWARD JR AND STEPHEN ALLEN	LINDLEY,	AS TENANTS		
2									IN COMMON, IN EQUAL SHARES.	9/2/86	9/2/86	ORDER	ALL
3									RR#1, BOX 92, PITTSBORO, INDIANA 46167				
4						1000							
5	1966	26, 3	4,370		4,370	1,000	3,370						
6													
7						1000							
8													
9	1967	26, 3	4,370		4,370	1,000	3,370						
10													
11						1000							
12													
13	1968	26, 3	4,370		4,370	1,000	3,370						
14													
15						1000							
16													
17	1969	26, 3	5,160		5,160	1,000	4,160						
18													
19						1000							
20													
21	1970	26, 3	5,160		5,160	1,000	4,160						
22													
23						1000							
24													
25	1971	26, 3	5,160		5,160	1,000	4,160						
26													
27						1000							
28													
29	1972	26, 3	5,160		5,160	1,000	4,160						
30													
31						1000							
32													
		26-3	5,160		5,160	1000 16,000	4,160						

FORM PRESCRIBED BY STATE BOARD OF ACCOUNTS
COUNTY FORM NO. TA-[illegible]

REAL ESTATE VALUATION AND TRANSFER RECORD
HENDRICKS COUNTY, INDIANA

Lindley, Robert E. & Mary Louise

PT W NE & PT NE NW 1-16-1W ~~80.00~~ 79.34 A

100-0060-0011-4

Middle
Taxing Unit

26-3
Key Number

4370
4402

	YEAR	KEY NUMBER	LAND	BUILDINGS	TOTAL VALUATION	EXEMPTION	NET VALUE	J. P.	TRANSFERS TO	DATE OF INST'NT	DATE OF TRANSFER	KIND OF INST'NT	ALL OR PART
1	1957	26, 3,	4,400		4,400		4,400		LINDLEY, ROBERT E.	4/11/63	4/11/63	QCD	ALL
2								0.66	SMITH, Norris Dee 01	7/29/63	8/3/63	WD	pt
3													
4							88.44						
5	1958	26, 3,	4,400		4,400		4,400						
6													
7													
8							80.96						
9	1959	26, 3,	4,400		4,400	1,000	3,400						
10													
11													
12						1000	63.92						
13	1960	26,3	4,400		4,400	1,000	3,400						
14													
15													
16						1000	83.30						
17	1961	26, 3,	4,400		4,400	1,000	3,400						
18													
19													
20						1000	86.36						
21	1962	26, 3,	4,400		4,400	1,000	3,400						
22													
23													
24						1000	83.98						
25	1963	26-3	4,400		4,400	1,000	3,400						
26													
27													
28						1000	79.22						
29	1964	26-3	4,370		4,370	1,000	3,370						
30													
31													
32						1000	93.69						

FORM PRESCRIBED BY STATE BOARD OF ACCOUNTS
COUNTY FORM NO. TA 1, 1941.

REAL ESTATE VALUATION AND TRANSFER RECORD
HENDRICKS COUNTY, INDIANA

100-0060-0021-1

MIDDLE Taxing Unit

26-4 Key Number

~~MCCLAIN, JOHN J. & MARGARET A.~~

PT NE 1-16-1W 5.90 A

590

	YEAR	KEY NUMBER	LAND	BUILDINGS	TOTAL VALUATION	EXEMPTION	NET VALUE	J. P.
1	1965	26, 4,	590		590		590	
2							DE 2/19 3/19	
3								
4		26, 4						
5	1966		590		590		590	
6								
7								
8								
9	1967	26, 4	590		590		590	
10								
11								
12								
13	1968	26, 4	590		590		590	
14								
15								
16								
17	1969	26, 4	450		450		450	
18								
19								
20								
21	1970	26, 4	450		450		450	
22								
23								
24								
25	1971	26, 4	450		450		450	
26								
27								
28								
29	1972	26, 4	450		450		450	
30								
31								
32								

TRANSFERS TO	DATE OF INST'NT	DATE OF TRANSFER	KIND OF INST'NT	ALL OR PART
KROHNE, ROBERT E. & DONNA J. H&W	11/2/71	11/4/71	WD	ALL
WHITAKER, JAMES M. & HAZEL H&W	11/2/71	11/4/71	WD	ALL
P. O. Box 81, Pittsboro, In 46167				
KELLY, KIRK W. & KATHY H&W	6/4/85	6/4/85	WD	ALL
R R 1 Box 101-D, Pittsboro, In	46167			

FORM PRESCRIBED BY STATE BOARD OF ACCOUNTS
COUNTY FORM NO. T 26-4

450 450 450

REAL ESTATE VALUATION AND TRANSFER RECORD
HENDRICKS COUNTY, INDIANA

Westphal/James M./&/Margaret W.//

PT NE 1-16-1W 5.90 A

Middle — TAXING UNIT

26-4 — KEY NUMBER

590
440

YEAR	KEY NUMBER	LAND	BUILDINGS	TOTAL VALUATION	EXEMPTION	NET VALUE	J. P.	TRANSFERS TO	DATE OF INST'NT	DATE OF TRANSFER	KIND OF INST'NT	ALL OR PART
1957	26, 4,	440		440		440		Petraits, John J. & Margaret A.	2/17/57	2/15/57	WD	All
						8.84						
1958	26, 4,	440		440		440						
						8.10						
1959	26, 4,	440		440		440						
						8.27						
1960	26, ~~3~~	440		440		440						
						10.78						
1961	26, 4,	440		440		440						
						11.18						
1962	26, 4,	590		590		590						
						14.57						
1963	26-4	590		590		590						
						13.75						
1964	26-4	590		590		590						
						16.40						

FORM PRESCRIBED BY STATE BOARD OF ACCOUNTS
COUNTY FORM NO. TA 1, 1941.

REAL ESTATE VALUATION AND TRANSFER RECORD
HENDRICKS COUNTY, INDIANA

100-0060-0026-4

MIDDLE TAXING UNIT

~~FOSTER, ELOSSIE NOVILLA~~ PT W NW 1-16-1W 35.08 A

~~26-5~~ KEY NUMBER

1540

YEAR	KEY NUMBER	LAND	BUILDINGS	TOTAL VALUATION	EXEMPTION	NET VALUE	J. P.	TRANSFERS TO	DATE OF INST'NT	DATE OF TRANSFER	KIND OF INST'NT	ALL OR PART
1965	26, 5,	1,540		1,540		1,540		NORTHCOTT, ELLOREE FOSTER Lizton, In 46149	9/25/71	9/29/71	WD	ALL
1966	26, 5	1,540		1,540		1,540						
1967	26, 5	1,540		1,540		1,540						
1968	26, 5	1,540		1,540		1,540						
1969	26, 5	1,900		1,900		1,900						
1970	26, 5	1,900		1,900		1,900						
1971	26, 5	1,900		1,900		1,900						
1972	26, 5	1,900		1,900		1,900						
	26-5	1,900		1,900		1,900						

FORM PRESCRIBED BY STATE BOARD OF ACCOUNTS
COUNTY FORM NO. TA 1, 1941.

REAL ESTATE VALUATION AND TRANSFER RECORD
HENDRICKS COUNTY, INDIANA

Foster, Flossie Novilla

PT W NW 1-16-1W 35.08 A

Middle — TAXING UNIT

26-5 / ~~25-5~~ — KEY NUMBER

1540
~~1650~~

YEAR	KEY NUMBER	LAND	BUILDINGS	TOTAL VALUATION	EXEMPTION	NET VALUE	J. P.	TRANSFERS TO	DATE OF INST'NT	DATE OF TRANSFER	KIND OF INST'NT	ALL OR PART
1957	26, 5,	1,650		1,650		1,650						
						33.17						
1958	26, 5,	1,650		1,650		1,650						
						30.36						
1959	26, 5,	1,650		1,650		1,650						
						31.02						
1960	2655	1,650		1,650		1,650						
						40.42						
1961	26, 5,	1,650		1,650		1,650						
						41.91						
1962	26, 5,	1,540		1,540		1,540						
						38.04						
1963	26-5	1,540		1,540		1,540						
						35.88						
1964	26-5	1,540		1,540		1,540						
						42.81						

FORM PRESCRIBED BY STATE BOARD OF ACCOUNTS
COUNTY FORM NO. TA 1, 1941.

REAL ESTATE VALUATION AND TRANSFER RECORD
HENDRICKS COUNTY, INDIANA

100-0060-0031-9

~~ZERR, LEO S.: ZERR, JEANETTE M.: & ZERR, ROBERT E.~~ mcnaught
~~AS TENENTS IN COMMON~~
~~R 1, Box 375~~
~~Camby, In 46113~~

PT NE NE 1-16-1W 7.70 A 6.10 by survey

MIDDLE TAXING UNIT

26-6 KEY NUMBER

770 70

	YEAR	KEY NUMBER	LAND	BUILDINGS	TOTAL VALUATION	EXEMPTION	NET VALUE	J. P.
1	1965	26, 6,	770	70	840		840	
2								
3								
4								
5	1966	26, 6	770	70	840		840	
6								
7								
8								
9	1967	26, 6	770	70	840		840	
10								
11								
12								
13	1968	26, 6	770	70	840		840	
14								
15								
16								
17	1969	26, 6	590	260	850		850	
18								
19								
20								
21	1970	26, 6	590	260	850		850	
22								
23								
24								
25	1971	16, 6	590	260	850		850	
26								
27								
28								
29	1972	26, 6	590	260	850		850	
30								
31								
32		26-6	590	260	850		850	

	TRANSFERS TO	DATE OF INST'NT	DATE OF TRANSFER	KIND OF INST'NT	ALL OR PART
1	JEANETTE ZERR IS NOW JEANETTE ZERR MCNAUGHT				
2	This did not transfer title	8/21/72	4/18/73	Aff	All
3					
4	POCK, Richard Eugene & Sandra K. (H&W)				
5	R.R. 3 Box 165, Zionsville, In 46077	4/15/76	5/7/76	WD	ALL
6					
7					
8					
9					
10					
11					
12					
13					
14					
15					
16					
17					
18					
19					
20					
21					
22					
23					
24					
25					
26					
27					
28					
29					
30					
31					
32					

FORM PRESCRIBED BY STATE BOARD OF ACCOUNTS
COUNTY FORM NO. [illegible]

REAL ESTATE VALUATION AND TRANSFER RECORD
HENDRICKS COUNTY, INDIANA

~~Zerr, Leo M. & Edna D.~~
~~Transferred in error~~

PT NE NE 1-16-1W 7.70 A

Middle TAXING UNIT

~~26-6~~ KEY NUMBER

770
~~580~~ 70

	YEAR	KEY NUMBER	LAND	BUILDINGS	TOTAL VALUATION	EXEMPTION	NET VALUE	J. P.
1	1957	26, 6,	580		580		580	
2								
3								
4							11.66	
5	1958	26, 6,	580		580		580	
6								
7								
8							10.67	
9	1959	26, 6,	580		580		580	
10								
11								
12							10.90	
13	1960	26,6	580		580		580	
14								
15								
16							14.21	
17	1961	26, 6,	580		580		580	
18								
19								
20							14.73	
21	1962	26, 6,	770	70	840		840	
22								
23								
24							20.75	
25	1963	26-6	770	70	840		840	
26								
27								
28							19.57	
29	1964	26-6	770	70	840		840	
30								
31								
32							23.35	

	TRANSFERS TO	DATE OF INST'NT	DATE OF TRANSFER	KIND OF INST'NT	ALL OR PART
1	~~Zerr, Leo S. & Mildred J.; Zerr,~~				
2	~~Jeanette M.; Zerr, Robert E. & Dolly J.~~	~~8/20/57~~	~~8/22/57~~	~~MFT~~	~~ALL~~
3	ZERR, Leo S.; ZERR, Jeanette M. &				
4	ZERR, Robert E. as tenants in common	8/20/57	9/11/57	QCD	ALL
5					
6					
7					
8					
9					
10					
11					
12					
13					
14					
15					
16					
17					
18					
19					
20					
21					
22					
23					
24					
25					
26					
27					
28					
29					
30					
31					
32					

FORM PRESCRIBED BY STATE BOARD OF ACCOUNTS
COUNTY FORM NO. TA 1, 1941.

100-0060-0036-1

MIDDLE Taxing Unit

26-7 Key Number

PT NE 1-16-1W 13.0 A

780

	YEAR	KEY NUMBER	LAND	BUILDINGS	TOTAL VALUATION	EXEMPTION	NET VALUE	J. P.	TRANSFERS TO	DATE OF INST'NT	DATE OF TRANSFER	KIND OF INST'NT	ALL OR PART	
1	1965	26, 7,	780		780		780		FAYNE, FAULKNER E. JEAN	2/10/70	4/14/70	Aff	All	1
2									FAULKNER, WILLIAM DANIEL II, & FAULKNER, MARCIA JEAN AS TENANTS IN					2
3									COMMON	4-13-70	4-14-70	WD	All	3
4									~~Box 164, New Market, In 47965~~					4
5	1966	26, 7	780		780		780		4 Shore Dr Lake Holiday					5
6									Crawfordsville, In 47933					6
7														7
8														8
9	1967	26, 7	780		780		780							9
10														10
11														11
12														12
13	1968	26, 7	780		780		780							13
14														14
15														15
16														16
17	1969	26, 7	1,000		1,000		1,000							17
18														18
19														19
20														20
21	1970	26, 7	1,000		1,000		1,000							21
22														22
23														23
24														24
25	1971	26, 7	1,000		1,000		1,000							25
26														26
27														27
28														28
29	1972	26, 7	1,000		1,000		1,000							29
30														30
31														31
32														32
		26.7	1,000		1,000		1,000							

FORM PRESCRIBED BY STATE BOARD OF ACCOUNTS
COUNTY FORM NO. T-6, 1941

REAL ESTATE VALUATION AND TRANSFER RECORD
HENDRICKS COUNTY, INDIANA

~~Wright, Sylvan E.~~

PT NE 1-16-1W 13.00 A

Middle TAXING UNIT

~~26-7~~ KEY NUMBER

780
~~850~~

YEAR	KEY NUMBER	LAND	BUILDINGS	TOTAL VALUATION	EXEMPTION	NET VALUE	J. P.
1957	26, 7,	850		850	420	430	
					420	8.64	
1958	26, 7,	850		850		850	
						15.64	
1959	26, 7,	850		850		850	
						15.98	
1960	26,7	850		850		850	
						20.82	
1961	26, 7,	850		850		850	
						21.59	
1962	26, 7,	780		780		780	
						19.27	
1963	26-7	780		780		780	
						18.17	
1964	6-7	780		780		780	
						21.48	

TRANSFERS TO	DATE OF INST'NT	DATE OF TRANSFER	KIND OF INST'NT	ALL OR PART
FAULKNER, William D. & E. Jean	11/9/63	11/12/63	WD	All

FORM PRESCRIBED BY STATE BOARD OF ACCOUNTS
COUNTY FORM NO. TA 1, 1941.

REAL ESTATE VALUATION AND TRANSFER RECORD
HENDRICKS COUNTY, INDIANA

100-0060-0041-6

MIDDLE Taxing Unit

~~KIEFER, ROBERT P.~~
~~R 3, Box 278~~
~~Danville, In 46122~~

PT W NW 1-16-1W 43.5 A

26-8 Key Number

2310

5-20-58

	YEAR	KEY NUMBER	LAND	BUILDINGS	TOTAL VALUATION	EXEMPTION	NET VALUE	J. P.	TRANSFERS TO	DATE OF INST'NT	DATE OF TRANSFER	KIND OF INST'NT	ALL OR PART
1	1965	26, 8,	2,310		2,310		2,310		INDIANA NATIONAL BANK OF INDIANAPOLIS, AS TRUSTEE OF A REVOCABLE				
2									TRUST AGREEMENT BETWEEN INDIANA NATIONAL BANK & ROBERT ~~F~~ P. KEIFER				
3									DATED & EXECUTED FEB. 15, 1980.	2/23/80	3/24/80	WD	ALL
4		26, 8	2,310		2,310		2,310		The Ind. Nat Bank, 1 Indiana Square Dept. 713, Ind'pls, In 46266				
5	1966								KIEFER, THEODORE AN UNDIVIDED 1/3 INT., ROBERT ERNEST KIEFER				
6									AN UNDIVIDED 1/3 INT., KIEFER MENDENHALL AN UNDIVIDED 1/6 INT.,				
7									& JUDITH K. MENDENHALL SHIFFLER AN UNDIVIDED 1/6 INT.				
8										12/22/82	12/28/82	TRUST	D ALL
9	1967	26, 8	2,310		2,310		2,310		c/o INDIANA NATIONAL BANK, 1 INDIANA SQUARE DEPT 713				
10									INDPLS IN 46226				
11													
12													
13	1968	26, 8	2,310		2,310		2,310						
14													
15													
16													
17	1969	26, 8	2,720		2,720		2,720						
18													
19													
20													
21	1970	26, 8	2,720		2,720		2,720						
22													
23													
24													
25	1971	26, 8	2,720		2,720		2,720						
26													
27													
28													
29	1972	26, 8	2,720		2,720		2,720						
30													
31													
32		26-8	2,720		2,720		2,720						

FORM PRESCRIBED BY STATE BOARD OF ACCOUNTS
COUNTY FORM NO. TA 1, 1941.

REAL ESTATE VALUATION AND TRANSFER RECORD
HENDRICKS COUNTY, INDIANA

~~Kiefer, Robert P. & Erma M.~~

PT W NW 1-16-1W 43.5 A

Middle TAXING UNIT

~~26-8~~ KEY NUMBER

2310
~~2180~~

	YEAR	KEY NUMBER	LAND	BUILDINGS	TOTAL VALUATION	EXEMPTION	NET VALUE	J. P.
1	1957	26, 8,	2,180		2,180		2,180	
2								
3								
4							43.82	
5	1958	26, 8,	2,180		2,180		2,180	
6								
7								
8							40.11	
9	1959	26, 8,	2,180		2,180		2,180	
10								
11								
12							40.98	
13	1960	26,8	2,180		2,180		2,180	
14								
15								
16							53.41	
17	1961	26, 8,	2,180		2,180		2,180	
18								
19								
20							55.37	
21	1962	26, 8,	2,310		2,310		2,310	
22								
23								
24							57.06	
25	1963	26-8	2,310		2,310		2,310	
26								
27								
28							53.82	
29	1964	~~26~~-8	2,310		2,310		2,310	
30								
31								
32							44.22	

TRANSFERS TO	DATE OF INST'NT	DATE OF TRANSFER	KIND OF INST'NT	ALL OR PART
KENDALL, John A. (Trustee to Reconvey	5/20/58	5/20/58	WD	ALL
KIEFER, Robert P.	5/20/58	5/20/58	WD	ALL

FORM PRESCRIBED BY STATE BOARD OF ACCOUNTS
COUNTY FORM NO. TA 1, 1941.

REAL ESTATE VALUATION AND TRANSFER RECORD
HENDRICKS COUNTY, INDIANA

100-0060-0040-9

MIDDLE TAXING UNIT

REED, CHARLES T. & BARBARA MAY
R 1
Pittsboro, In 46167

PT SE NW 1-16-1W 5.00 A 3 1-7-56
PT SE NW 1-16-1W 13.50 A 3
PT SE NW 1-16-1W 2.50 A - 5-10-58

~~26-9~~ KEY NUMBER
26-10-01
26-11-01

1000 3480

	YEAR	KEY NUMBER	LAND	BUILDINGS	TOTAL VALUATION	EXEMPTION	NET VALUE	J. P.	TRANSFERS TO	DATE OF INST'NT	DATE OF TRANSFER	KIND OF INST'NT	ALL OR PART
1	1965	26, 9,	1,000	3,480	4,480	1,000	3,480						
2													
3													
4						1000							
5	1966	26, 9	1,000	3,480	4,480	1,000	3,480						
6													
7													
8						1000							
9	1967	26, 9	1,000	3,480	4,480		4,480						
10													
11													
12													
13	1968	26, 9	1,000	3,480	4,480		4,480						
14													
15													
16													
17	1969	26, 9	1,830	5,330	7,160		7,160						
18													
19													
20													
21	1970	26, 9	1,830	5,330	7,160		7,160						
22													
23													
24													
25	1971	26, 9	1,830	5,330	7,160		7,160						
26													
27													
28													
29	1972	26, 9	1,830	5,330	7,160		7,160						
30													
31													
32													
		26-9	1,830	5,330	7,160		7,160						

FORM PRESCRIBED BY STATE BOARD OF ACCOUNTS
COUNTY FORM NO. TA-[illegible]

REAL ESTATE VALUATION AND TRANSFER RECORD
HENDRICKS COUNTY, INDIANA

Reed, Charles T. & Barbara May

PT SE NW 1-16-1W ~~21 A~~ 5.00 26-9 Middle
13.50 26-10-01 _____ TAXING UNIT
~~2.50~~ ~~26-11-01~~ _____ KEY NUMBER

PT SE NW 1 - 16 - 1W 2.50 26 - 11 - 01

1000 3480
~~850~~ ~~3060~~
~~1050~~ ~~1220~~

	YEAR	KEY NUMBER	LAND	BUILDINGS	TOTAL VALUATION	EXEMPTION	NET VALUE	J. P.	TRANSFERS TO	DATE OF INST'NT	DATE OF TRANSFER	KIND OF INST'NT	ALL OR PART
1	1957	26, 9,	850	3,060	3,910	1,000	2,910						
2													
3				+1840		1000	58.49						
4													
5	1958	26, 9,	850	3,060	3,910	1,000	2,910						
6													
7							53.54						
8													
9	1959	26, 9,	850	3,060	3,910	1,000	2,910						
10													
11													
12						1000	54.71						
13	1960	26,9	850	3,060	3,910	1,000	2,910						
14													
15													
16						1000	71.29						
17	1961	26, 9,	850	3,060	3,910	1,000	2,910						
18													
19													
20						1000	73.91						
21	1962	26, 9,	1,000	3,480	4,480	1,000	3,480						
22													
23													
24						1000	85.96						
25	1963	26-9	1,000	3,480	4,480	1,000	3,480						
26													
27													
28						1000	81.08						
29	1964	16-11-1	1,000	3,480	4,480	1,000	3,480						
30													
31													
32						1000	96.74						

FORM PRESCRIBED BY STATE BOARD OF ACCOUNTS
COUNTY FORM NO. TA 1, 1941.

REAL ESTATE VALUATION AND TRANSFER RECORD
HENDRICKS COUNTY, INDIANA

100-0060-0051-3

~~KIEFER, ROBERT P.~~

PT SE NW 1-16-1W ~~1.50 A~~ 2.40A by deed

MIDDLE TAXING UNIT

26-9-01 KEY NUMBER

90

	YEAR	KEY NUMBER	LAND	BUILDINGS	TOTAL VALUATION	EXEMPTION	NET VALUE	J. P.	TRANSFERS TO	DATE OF INST'NT	DATE OF TRANSFER	KIND OF INST'NT	ALL OR PART
1	1965	26, 9, 1	90		90		90		INDIANA NATIONAL BANK OF INDIANAPOLIS, AS TRUSTEE OF A REVOCABLE				
2									TRUST AGREEMENT BETWEEN INDIANA NATIONAL BANK & ROBERT P. KIEFER				
3									DATED & EXECUTED FEB. 15, 1980	2/23/80	3/24/80	WD	ALL
4									The Ind. Nat. Bank, 1 Ind. Square, Dept. 713, Ind'pls, In 46266				
5	1966	26, 9 1	90		90		90		KIEFER, THEODORE AN UNDIVIDED 1/3 INTEREST; ROBERT ERNEST KIEFER				
6									AN UNDIVIDED 1/3 INT., KIEFER MENDENHALL AN UNDIVIDED 1/6 INT.,				
7									& JUDITH K. MENDENHALL SHIFFLER AN UNDIVIDED 1/6 INT.				
8										12/22/82	12/28/82	TRUST D	ALL
9	1967	26, 9 1	90		90		90		c/o INDIANA NATIONAL BANK, 1 INDIANA SQUARE, DEPT 713				
10									INDPLS IN 46226				
11									REED, CHARLES T. & BARBARA M. HW	3/21/85	9/19/85	WD	ALL
12									RR#1, BOX 177, PITTSBORO, INDIANA 46167				
13	1968	26, 9 1	90		90		90						
14													
15													
16													
17	1969	26, 9 1	120		120		120						
18													
19													
20													
21	1970	26, 9 1	120		120		120						
22													
23													
24													
25	1971	26, 9 1	120		120		120						
26													
27													
28													
29	1972	26, 9 1	120		120		120						
30													
31													
32													

FORM PRESCRIBED BY STATE BOARD OF ACCOUNTS
COUNTY FORM NO. TR-1, Mar.

26-9-1 120 120 120

REAL ESTATE VALUATION AND TRANSFER RECORD
HENDRICKS COUNTY, INDIANA

KIEFER, Robert P. & Erma N.

PT. SE NW 1-16-1W 1.50A.

MIDDLE Taxing Unit

26-9-01 Key Number

90
~~80~~

	YEAR	KEY NUMBER	LAND	BUILDINGS	TOTAL VALUATION	EXEMPTION	NET VALUE	J. P.
1	1957	26, 9,	80		80		80	
2								
3								
4							1.61	
5	1958	26, 9,	80		80		80	
6								
7								
8							1.47	
9	1959	26, 9, 1	80		80		80	
10								
11								
12							1.50	
13	1960	26,9,01	80		80		80	
14								
15								
16							1.96	
17	1961	26, 9,	80		80		80	
18								
19								
20							2.03	
21	1962	26, 9, 1	90		90		90	
22								
23								
24							2.22	
25	1963	26-9-1	90		90		90	
26								
27								
28							2.10	
29	1964	16-9-1	90		90		90	
30								
31								
32							2.50	

TRANSFERS TO	DATE OF INST'NT	DATE OF TRANSFER	KIND OF INST'NT	ALL OR PART
KENDALL, John A. Trustee to reconvey	5/20/58	5/20/58	WD	ALL
KIEFER, Robert P.	5/20/58	5/20/58	WD	ALL

FORM PRESCRIBED BY STATE BOARD OF ACCOUNTS
COUNTY FORM NO. TA 1, 1941.

REAL ESTATE VALUATION AND TRANSFER RECORD
HENDRICKS COUNTY, INDIANA

MIDDLE Taxing Unit

REED, CHARLES R. & JEWELL — PT SE NW 1-16-1W 2.029 A; PT SE NW 1-16-1W .281 A

~~26-10-04~~ Key Number
26-11-06

38

	YEAR	KEY NUMBER	LAND	BUILDINGS	TOTAL VALUATION	EXEMPTION	NET VALUE	J. P.	TRANSFERS TO	DATE OF INST'NT	DATE OF TRANSFER	KIND OF INST'NT	ALL OR PART
1	1965												
2													
3													
4													
5	1966												
6													
7													
8													
9	1967												
10													
11													
12													
13	1968												
14													
15													
16													
17	1969												
18													
19													
20													
21	1970												
22													
23													
24													
25	1971												
26													
27													
28													
29	1972												
30													
31													
32													

Reference Only
Transferred to page

FORM PRESCRIBED BY STATE BOARD OF ACCOUNTS
COUNTY FORM NO. TA 1, 1941.

REAL ESTATE VALUATION AND TRANSFER RECORD
HENDRICKS COUNTY, INDIANA

Reed, Charles R. & Jewell

2310

PT SE NW 1-16-1W 2.029 A
PT SE NW 1-16-1W 0.281 A

Middle TAXING UNIT

26-10-04
26-11-06 KEY NUMBER

To Plat

Lot 4-
Lot 8-
1,75 Ac - 11-

~~40~~

Reassess in 1957

Transferred to 38

	YEAR	KEY NUMBER	LAND	BUILDINGS	TOTAL VALUATION	EXEMPTION	NET VALUE	J. P.
1	1957							
2								
3								
4								
5	1958							
6								
7								
8								
9	1959							
10								
11								
12								
13	1960							
14								
15								
16								
17	1961							
18								
19								
20								
21	1962							
22								
23								
24								
25	1963							
26								
27								
28								
29	1964							
30								
31								
32								

Reference Only
Transferred to Page 38

TRANSFERS TO	DATE OF INST'NT	DATE OF TRANSFER	KIND OF INST'NT	ALL OR PART

FORM PRESCRIBED BY STATE BOARD OF ACCOUNTS
COUNTY FORM NO. TA 1, 1941.

173-280

REAL ESTATE VALUATION AND TRANSFER RECORD
HENDRICKS COUNTY, INDIANA

100-0060-0056-6

MIDDLE TAXING UNIT

~~26-11~~ KEY NUMBER

~~REED, CHARLES R. & JEWELL~~

PT SE NW 1-16-1W ~~1.75~~ A
.74A

271
2266

230 970

Transferred from 26-11-01

YEAR	KEY NUMBER	LAND	BUILDINGS	TOTAL VALUATION	EXEMPTION	NET VALUE	J. P.	TRANSFERS TO	DATE OF INST'NT	DATE OF TRANSFER	KIND OF INST'NT	ALL OR PART
1965	26, 11,	230	970	1,200		1,200		JACKSON, Melvin Gene & Gertrude C.	10/16/67	11/27/67	WD	ALL
								COLE, Loyal David & Carol Christine	8/5/58	8/6/68	WD	ALL
								R 1, Box 175, Danville, In 46122				
1966	26,11	230	970	1,200		1,200	1.01	MINOR PLAT NO 37	8/14/78	8/18/78	PLAT	PT.
								WINSTED, LESLEY JOAN , an Individual	10/13/83	11/2/83	QCD	ALL
								Adult, R.R.#1, BOX 176, PITTSBORO, IND. 46167				
1967	26,11	230	970	1,200		1,200		(FOR REFERENCE ONLY BUYING ON CONTRACT)				
1968	26,11	230	970	1,200		1,200						
1969	26,11	990	1,020	2,010	1,000	1,010						
					1000							
1970	26,11	990	1,020	2,010	1,000	1,010						
					1000							
1971	26,11	990	1,020	2,010		2,010						
1972	26,11	990	1,020	2,010		2,010						
	26-11	990	1,020	2,010	1000 1,000	1,010						

FORM PRESCRIBED BY STATE BOARD OF ACCOUNTS
COUNTY FORM NO. TA[illegible]

REAL ESTATE VALUATION AND TRANSFER RECORD
HENDRICKS COUNTY, INDIANA

~~HAYDEN, RICHARD E. & MILDRED E.~~

PT SE NW 1-16-1W 1.75 a

MIDDLE Taxing Unit

26-11 Key Number

230 970

~~130~~ ~~450~~

Transferred from 26-11-01

	YEAR	KEY NUMBER	LAND	BUILDINGS	TOTAL VALUATION	EXEMPTION	NET VALUE	J. P.	TRANSFERS TO	DATE OF INST'NT	DATE OF TRANSFER	KIND OF INST'NT	ALL OR PART
1	1957	26-11	130		130		130		REED, Charles R. & Jewell	12/12/59	12/17/59	WD	ALL
2													
3													
4							2.61						
5	1958	26, 11,	130	1,450	1,580	790	790						
6													
7													
8							14.54						
9	1959	26, 11,	130	1,450	1,580	790	790						
10													
11													
12						790	14.85						
13	1960	26,11	130	1,450	1,580		1,580						
14													
15													
16							38.71						
17	1961	26, 11,	130	1,450	1,580		1,580						
18													
19													
20							40.13						
21	1962	26, 11,	230	970	1,200		1,200						
22													
23													
24							29.64						
25	1963	26-11	230	970	1,200		1,200						
26													
27							27.96						
28		26-11											
29	1964		230	970	1,200		1,200						
30													
31							33.36						
32													

FORM PRESCRIBED BY STATE BOARD OF ACCOUNTS
COUNTY FORM NO. TA 1, 1941.

REAL ESTATE VALUATION AND TRANSFER RECORD
HENDRICKS COUNTY, INDIANA

[redacted]

_____ TAXING UNIT

_____ KEY NUMBER

	YEAR	KEY NUMBER	LAND	BUILDINGS	TOTAL VALUATION	EXEMPTION	NET VALUE	J. P.	TRANSFERS TO	DATE OF INST'NT	DATE OF TRANSFER	KIND OF INST'NT	ALL OR PART	
1	1965													1
2														2
3														3
4														4
5	1966													5
6														6
7														7
8														8
9	1967													9
10														10
11														11
12														12
13	1968													13
14														14
15														15
16														16
17	1969													17
18														18
19														19
20														20
21	1970													21
22														22
23														23
24														24
25	1971													25
26														26
27														27
28														28
29	1972													29
30														30
31														31
32														32

FORM PRESCRIBED BY STATE BOARD OF ACCOUNTS
COUNTY FORM NO. TA 1, 1941.

REAL ESTATE VALUATION AND TRANSFER RECORD

HENDRICKS COUNTY, INDIANA

Reed, Charles R.

[redacted]

PT SE NW 1-16- 1W 2.50

Middle TAXING UNIT

~~26 - 10~~ KEY NUMBER

~~26 - 11~~

26-11-01

~~240~~
~~370~~
~~330~~
~~350~~

~~1450~~

1450 transferred to 26-11 put on 38-1
Bldg -130 transfer to P. 38, 1958

YEAR	KEY NUMBER	LAND	BUILDINGS	TOTAL VALUATION	EXEMPTION	NET VALUE	J.P.	TRANSFERS TO	DATE OF INST'NT	DATE OF TRANSFER	KIND OF INST'NT	ALL OR PART
1957	~~26-11-01~~	240 ~~370~~	1,450 ~~1450~~	1,820 ~~1690~~		~~1690~~ 1690	0.66	Gilson, Frank R. & Florence L. REED'S SUBDIVISION	2/8/57 1/11/57	2/11/57 3/14/57	WD plat	PT pt
						33.97	1.75	HAMPTON, Richard E. & Mildred F. REED, Charles T. & Barbara May	11/23/57 5/10/58	11/30/57 5/10/58	WD QC	PT All
1958	26, 11,	110		110		110						
		-130				2.02						
1959	26, 11, 1	110		110		110						
						2.07						
1960	26,11,01	110		110		110						
						2.69						
1961	26, 11,	110		110		110						
						2.79						
1962												
1963												
1964												

Reference Only
See 26-9

FORM PRESCRIBED BY STATE BOARD OF ACCOUNTS
COUNTY FORM NO. TA 1, 1941.

174-3-4

REAL ESTATE VALUATION AND TRANSFER RECORD
HENDRICKS COUNTY, INDIANA

EAST, MADISON ODELL

PT SE NW .64 A 1-16-1W
PT SE NW .18 A 1-16-1W

MIDDLE Taxing Unit

~~26-10-02~~ Key Number
26-11-02

	YEAR	KEY NUMBER	LAND	BUILDINGS	TOTAL VALUATION	EXEMPTION	NET VALUE	J. P.	TRANSFERS TO	DATE OF INST'NT	DATE OF TRANSFER	KIND OF INST'NT	ALL OR PART	
1	1965													1
2														2
3														3
4														4
5	1966													5
6														6
7														7
8														8
9	1967													9
10														10
11														11
12														12
13	1968													13
14														14
15														15
16														16
17	1969													17
18														18
19														19
20														20
21	1970													21
22														22
23														23
24														24
25	1971													25
26														26
27														27
28														28
29	1972													29
30														30
31														31
32														32

Reference Only

FORM PRESCRIBED BY STATE BOARD OF ACCOUNTS
COUNTY FORM NO. TA 1, 1941.

East, Madison Odell

PT SE NW 1-16-1W 0.18 A
PT SE NW 1-16-1W 0.64 A

26-11-02
26-10-02

Middle TAXING UNIT

26-11-02
26-10-02 KEY NUMBER

Lots 1 & 2 - REEDS SUB

~~150~~

1957

-166 transfer to page 58

YEAR	KEY NUMBER	LAND	BUILDINGS	TOTAL VALUATION	EXEMPTION	NET VALUE	J. P.	TRANSFERS TO	DATE OF INST'NT	DATE OF TRANSFER	KIND OF INST'NT	ALL OR PART
1957												
1958												
1959												
1960												
1961												
1962												
1963												
1964												

Reference Only

FORM PRESCRIBED BY STATE BOARD OF ACCOUNTS
COUNTY FORM NO. TA 1, 1941.

172
430-1

REAL ESTATE VALUATION AND TRANSFER RECORD
HENDRICKS COUNTY, INDIANA

100-00600-00601-0

MIDDLE — TAXING UNIT

26-12 — KEY NUMBER

BESORE, ETHEL I.
~~R 1~~ 6340 Lawrence Dr.
~~Pittsboro, In 46167~~ INDPLS 46226

PT NW & PT NE 1-16-1W 99.00 A

5250 2630

4-25-40

YEAR	KEY NUMBER	LAND	BUILDINGS	TOTAL VALUATION	EXEMPTION	NET VALUE	J. P.
1965	26, 12,	5,250	2,630	7,880		7,880	
1966	26,12	5,250	2,630	7,880		7,880	
1967	26,12	5,250	2,630	7,880		7,880	
1968	26,12	5,250	2,630	7,880		7,880	
1969	26,12	6,570	3,880	10,450		10,450	
1970	26,12	6,570	3,880	10,450		10,450	
1971	26,12	6,570	3,880	10,450		10,450	
1972	26,12	6,570	3,880	10,450		10,450	
	26,12	6,570	3,880	10,450		10,450	

TRANSFERS TO	DATE OF INST'NT	DATE OF TRANSFER	KIND OF INST'NT	ALL OR PART
BESORE, RICHARD L. & BARBARA R. ROBBINS as tenants in common	12/30/88	2/9/89	EXD	ALL
BESORE, RICHARD L.	12/30/88	2/9/89	QCD	ALL
BESORE, RICHARD L. & CAROL J. (H&W) R.#3, Box 173, Pittsboro 46167	12/30/88	2/9/89	QCD	ALL

FORM PRESCRIBED BY STATE BOARD OF ACCOUNTS
COUNTY FORM NO. T-[illegible]

REAL ESTATE VALUATION AND TRANSFER RECORD
HENDRICKS COUNTY, INDIANA

Besore, Ethel I.

PT NW & PT NE 1-16-1W 99.00 A

Middle — Taxing Unit

26-12 — Key Number

5250 2630

~~5000~~ ~~2060~~

YEAR	KEY NUMBER	LAND	BUILDINGS	TOTAL VALUATION	EXEMPTION	NET VALUE	J. P.	TRANSFERS TO	DATE OF INST'NT	DATE OF TRANSFER	KIND OF INST'NT	ALL OR PART
1957	26, 12,	5,000	2,060	7,060		7,060						
						141.91						
1958	26, 12,	5,000	2,060	7,060		7,060						
						129.90						
1959	26, 12,	5,000	2,060	7,060		7,060						
						132.73						
1960	26,12	5,000	2,060	7,060		7,060						
						172.97						
1961	26, 12,	5,000	2,060	7,060		7,060						
						179.32						
1962	26, 12,	5,250	2,630	7,880		7,880						
						194.64						
1963	26-12	5,250	2,630	7,880		7,880						
						183.60						
1964	26-12	5,250	2,630	7,880		7,880						
						219.06						

FORM PRESCRIBED BY STATE BOARD OF ACCOUNTS
COUNTY FORM NO. TA 1, 1941.

REAL ESTATE VALUATION AND TRANSFER RECORD
HENDRICKS COUNTY, INDIANA

100-00600-00006-3

KIEFER, ~~ROBERT~~ P.

W SW 1-16-1W ~~80.00~~ 78.00A
PT SW NW 1-16-1W 1.5 A

MIDDLE Taxing Unit

26-13
26-14 Key Number

4150 4650

	YEAR	KEY NUMBER	LAND	BUILDINGS	TOTAL VALUATION	EXEMPTION	NET VALUE	J. P.	TRANSFERS TO	DATE OF INST'NT	DATE OF TRANSFER	KIND OF INST'NT	ALL OR PART
1	1965	26, 13,	4,150	4,650	8,800		8,800		INDIANA NATIONAL BANK OF INDIANAPOLIS AS TRUSTEE OF A REVOCABLE				
2									TRUST AGREEMENT BETWEEN INDIANA NATIONAL BANK & ROBERT P KIEFER				
3									DATED & EXECUTED FEB 15, 1980	2-23-80	3/24/80	WD	ALL
4		26,13							The Ind. Nat. Bank, 1 Ind. Square, Dept. 713, Indpls, In 46266				
5	1966		4,150	4,650	8,800		8,800		~~INDIANA NATIONAL BANK OF INDPLS AS TRUSTEE~~				
6													
7								2.00A	COLE, PHILIP & ONARGA H&W	11/5/80	11/14/80	WD	PT
8													
9	1967	26,13	4,150	4,650	8,800		8,800		KIEFER, THEODORE AN UNDIVIDED 1/3 INTEREST; ROBERT ERNEST KIEFER				
10									AN UNDIVIDED 1/3 INT., KIEFER MENDENHALL AN UNDIVIDED 1/6 INT.,				
11									& JUDITH K. MENDENHALL SHIFFLER AN UNDIVIDED 1/6 INT.				
12										12/22/82	12/28/82	TRUST	D ALL
13	1968	26,13	4,150	4,650	8,800		8,800		c/o INDIANA NATIONAL BANK, 1 INDIANA SQUARE, DEPT 713				
14									INDPLS IN 46226				
15													
16													
17	1969	26,13	5,460	2,590	8,050		8,050						
18													
19													
20													
21	1970	26,13	5,460	2,590	8,050		8,050						
22													
23													
24													
25	1971	26,13	5,460	2,590	8,050		8,050						
26													
27													
28													
29	1972	26,13	5,460	2,590	8,050		8,050						
30													
31													
32													
		26-13	5,460	2,590	8,050		8,050						

FORM PRESCRIBED BY STATE BOARD OF ACCOUNTS
COUNTY FORM NO. T-[illegible]

REAL ESTATE VALUATION AND TRANSFER RECORD
HENDRICKS COUNTY, INDIANA

W SW 1-16-1W 80.00 A
PT NW SW 1-16-1W 1.50 A

Middle — TAXING UNIT

26 - 13
26 - 14 — KEY NUMBER

4150 4650
~~3580~~ ~~5370~~

	YEAR	KEY NUMBER	LAND	BUILDINGS	TOTAL VALUATION	EXEMPTION	NET VALUE	J. P.	TRANSFERS TO	DATE OF INST'NT	DATE OF TRANSFER	KIND OF INST'NT	ALL OR PART
1	1957	26, 13,	3,580	5,370	8,950		8,950		KENDALL, John A.Trustee to reconvey	5/20/58	5/20/58	WD	ALL
2									KIEFER, Robert C.	5/20/58	5/20/58	WD	ALL
3													
4							179.89						
5	1958	26, 13,	3,580	5,370	8,950		8,950						
6													
7													
8							164.68						
9	1959	26, 13,	3,580	5,370	8,950		8,950						
10													
11													
12							168.26						
13	1960	26,13	3,580	5,370	8,950		8,950						
14													
15													
16							219.27						
17	1961	26, 13,	3,580	5,370	8,950		8,950						
18													
19													
20							227.33						
21	1962	26, 13,	4,150	4,650	8,800		8,800						
22													
23													
24							217.36						
25	1963	26-13	4,150	4,650	8,800		8,800						
26													
27													
28							205.04						
29	1964	26-13	4,150	4,650	8,800		8,800						
30													
31													
32							244.64						

FORM PRESCRIBED BY STATE BOARD OF ACCOUNTS
COUNTY FORM NO. TA 1, 1941.

REAL ESTATE VALUATION AND TRANSFER RECORD
HENDRICKS COUNTY, INDIANA

100-0060-0071-8

MIDDLE Taxing Unit

26-15 Key Number

~~[illegible]~~ E SW 1-16-1W 80.00 A

212
374

4000 2230

	YEAR	KEY NUMBER	LAND	BUILDINGS	TOTAL VALUATION	EXEMPTION	NET VALUE	J. P.	TRANSFERS TO	DATE OF INST'NT	DATE OF TRANSFER	KIND OF INST'NT	ALL OR PART
1	1965	26, 15,	4,000	2,230	6,230		6,230		GIRK, Robert R. (Trustee to recon)	9/24/66	10/5/66	SP WD	ALL
2									BROYLES, Everett F. & Geneva A.	9/28/66	10/5/66	SP WD	ALL
3									BROYLES, ROBERT EUGENE ONE-HALF 1/2 int.				
4									690 ~~Indianapolis, Red, Mooresville, In~~ 46158	11/18/69	12/15/69	EX D	ALL
5	1966	26,15	4,000	2,230	6,230		6,230						
6									BROYLES, ROBERT EUGENE & MADGE M. H&W				
7									~~690 INDIANAPOLIS RD. MOORESVILLE, IND~~	3/26/74	3/26/74	WD	ALL
8									1770 Knapp Pt. Blvd. ~~46158~~				
9	1967	26,15	4,000	2,230	6,230		6,230		Kissimmee, FL 32741				
10													
11													
12													
13	1968	26,15	4,000	2,230	6,230		6,230						
14													
15													
16													
17	1969	26,15	5,240	2,040	7,280		7,280						
18													
19													
20													
21	1970	26,15	5,240	2,040	7,280	500	6,780						
22													
23													
24						500							
25	1971	26,15	5,240	2,040	7,280	500	6,780						
26													
27													
28						500							
29	1972	26,15	5,240	2,040	7,280		7,280						
30													
31													
32		26-15	5,240	2,470	7,710		7,710						

FORM PRESCRIBED BY STATE BOARD OF ACCOUNTS
COUNTY FORM NO. TA 1, 1941.

REAL ESTATE VALUATION AND TRANSFER RECORD
HENDRICKS COUNTY, INDIANA

Broyles, Everett F.

E ~~SE~~ SW 1-16-1W 80.00 A

Middle

Taxing Unit

26-15 Key Number

4000 2230
~~3800~~ ~~1840~~

	YEAR	KEY NUMBER	LAND	BUILDINGS	TOTAL VALUATION	EXEMPTION	NET VALUE	J. P.	TRANSFERS TO	DATE OF INST'NT	DATE OF TRANSFER	KIND OF INST'NT	ALL OR PART
1	1957	26, 15,	3,800	1,840	5,640		5,640		IRONS, Virginia F. Trustee to Reconvey				
2										1/9/62	1/10/62	WD	ALL
3									BROYLES, Everett F. & Geneva A.	1/9/62	1/10/62	WD	ALL
4							113.36						
5	1958	26, 15,	3,800	1,840	5,640		5,640						
6													
7													
8							102.78						
9	1959	26, 15,	3,800	1,840	5,640		5,640						
10													
11													
12							106.03						
13	1960	26,15	3,800	1,840	5,640		5,640						
14													
15													
16							138.18						
17	1961	26, 15,	3,800	1,840	5,640		5,640						
18													
19													
20							143.26						
21	1962	26, 15,	4,000	2,230	6,230		6,230						
22													
23													
24							153.88						
25	1963	26-15	4,000	2,230	6,230		6,230						
26													
27													
28							145.16						
29	1964	~~26~~-15	4,000	2,230	6,230		6,230						
30													
31													
32							173.19						

FORM PRESCRIBED BY STATE BOARD OF ACCOUNTS
COUNTY FORM NO. TA 1, 1941.

REAL ESTATE VALUATION AND TRANSFER RECORD
HENDRICKS COUNTY, INDIANA

100-0060-0076-0

MIDDLE TAXING UNIT

~~EVANS, JOSEPH O. & ONDAH S.~~

PT NE SE & PT W SE 1-16-1W 100.45 A

26-16, 17 KEY NUMBER

5080
~~3980~~
5650 ~~4090~~

And Chg 1100 '68

YEAR	KEY NUMBER	LAND	BUILDINGS	TOTAL VALUATION	EXEMPTION	NET VALUE	J. P.	TRANSFERS TO	DATE OF INST'NT	DATE OF TRANSFER	KIND OF INST'NT	ALL OR PART
1965	26, 16,	5,650	4,070	9,720	1,000	8,720		EVANS, ONDAH S. R 1, Pittsboro, In 46167	4/3/73	4/3/73	SUR AFF	ALL
					1000							
1966	26,16	5,650	4,070	9,720	1,000	8,720						
					1000							
1967	26,16	5,650	4,070	9,720	1,000	8,720						
					1000							
1968	26,16	5,650	5,080	10,730		10,730						
			+ 1100									
			− 90									
1969	26,16	7,610	6,180	13,790		13,790						
1970	26,16	7,610	6,180	13,790		13,790						
c/E # 854			− 1300									
1971	26,16	7,610	4,880	12,490		12,490						
1972	26,16	7,610	4,880	12,490		12,490						
	26-16	7,610	4,880	12,490		12,490						

FORM PRESCRIBED BY STATE BOARD OF ACCOUNTS
COUNTY FORM NO. TA 1, 1947.

REAL ESTATE VALUATION AND TRANSFER RECORD
HENDRICKS COUNTY, INDIANA

Evans, Joseph O. & Ondah S.

PT NE SE & PT W SE 1-16-1W 100.45 A

Middle TAXING UNIT

26-16, 17 KEY NUMBER

5650 4070
~~5230~~ ~~3650~~
~~2810~~
~~2460~~

YEAR	KEY NUMBER	LAND	BUILDINGS	TOTAL VALUATION	EXEMPTION	NET VALUE	J. P.	TRANSFERS TO	DATE OF INST'NT	DATE OF TRANSFER	KIND OF INST'NT	ALL OR PART
1957	26, 16,	5,230	2,810	8,040	1,000	7,040						
			+ 350		1000	141.50						
1958	26, 16,	5,230	2,810	8,040	1,000	7,040						
					1000	129.54						
1959	26, 16,	5,230	2,810	8,040	1,000	7,040						
					1000	132.35						
1960	26,16	5,230	2,810	8,040	1,000	7,040						
					1000	172.48						
1961	26, 16,	5,230	2,810	8,040	1,000	7,040						
					1000	178.82						
1962	26, 16,	5,650	3,650	9,300	1,000	8,300						
					1000	205.01						
1963	26-16	5,650	3,650	9,300	1,000	8,300						
					1000	193.39						
1964	26-16	5,650	4,070	9,720	1,000	8,720						
			+420		1000	242.42						

FORM PRESCRIBED BY STATE BOARD OF ACCOUNTS
COUNTY FORM NO. TA 1, 1941.

REAL ESTATE VALUATION AND TRANSFER RECORD
HENDRICKS COUNTY, INDIANA

~~WILLIS, R SSELL E. LIFE ESTATE~~
~~SNYDER, W. RAYMOND & R TH E.~~

PT NE SE 1-16-1W 19.9 A

MIDDLE TAXING UNIT

~~26-18~~ KEY NUMBER

YEAR	KEY NUMBER	LAND	BUILDINGS	TOTAL VALUATION	EXEMPTION	NET VALUE	J. P.	TRANSFERS TO	DATE OF INST'NT	DATE OF TRANSFER	KIND OF INST'NT	ALL OR PART
		1490	1270									
1965	26, 18,	1,490	1,270	2,760		2,760		SNYDER, Ruth E. & W. Raymond	10/27/67	10/27/67	Aff	all
								WILLIS RIDGE SUBDIVISION	5/8/72	5/11/72	PLAT	ALL
1966	26,18	1,490	1,270	2,760		2,760						
1967	26,18	1,490	1,270	2,760		2,760						
1968	26,18	1,490	1,270	2,760		2,760						
1969	26,18	1,640	2,010	3,650		3,650						
1970	26,18	1,640	2,010	3,650		3,650						
1971	26,18	1,640	2,010	3,650		3,650						
1972												

reference only
pg 50 - Middle

FORM PRESCRIBED BY STATE BOARD OF ACCOUNTS
COUNTY FORM NO. TA 1, 1941.

Assess as land in 72 As a Subdivision in 1973

REAL ESTATE VALUATION AND TRANSFER RECORD
HENDRICKS COUNTY, INDIANA

Page 50

Wills, Russell E.

PT NE SE 1-16-1W 19.90 A

Middle
Taxing Unit

26-18
Key Number

1490 1270
~~930~~ ~~1160~~

	Year	Key Number	Land	Buildings	Total Valuation	Exemption	Net Value	J. P.
1	1957	26, 18,	930	1,160	2,090		2,090	
2								
3								
4							42.01	
5	1958	26, 18,	930	1,160	2,090		2,090	
6								
7								
8							38.46	
9	1959	26, 18,	930	1,160	2,090		2,090	
10								
11								
12							39.29	
13	1960	26,18	930	1,160	2,090		2,090	
14								
15								
16							51.20	
17	1961	26, 18,	930	1,160	2,090		2,090	
18								
19								
20							53.09	
21	1962	26, 18,	1,490	1,270	2,760		2,760	
22								
23								
24							68.17	
25	1963	26-18	1,490	1,270	2,760		2,760	
26								
27								
28		26-18					64.31	
29	1964		1,490	1,270	2,760		2,760	
30								
31								
32							76.73	

Transfers To	Date of Inst'nt	Date of Transfer	Kind of Inst'nt	All or Part
WILLS, Russell E. LIFE ESTATE SNYDER, W. Raymond & Ruth E.	3/26/64	3/30/64	WD	ALL

FORM PRESCRIBED BY STATE BOARD OF ACCOUNTS
COUNTY FORM NO. TA 1, 1941.

REAL ESTATE VALUATION AND TRANSFER RECORD
HENDRICKS COUNTY, INDIANA

100-0060-0081-5

YOUNG, ~~RALPH E.~~ PEARL M. ½
BURK, KATHERINE Z. ½
Pittsboro, In 46167

SE SE 1-16-1W ~~40.00 A~~ 38.004

MIDDLE TAXING UNIT

~~26-20~~ KEY NUMBER

2190 3210

	YEAR	KEY NUMBER	LAND	BUILDINGS	TOTAL VALUATION	EXEMPTION	NET VALUE	J. P.	TRANSFERS TO	DATE OF INST'NT	DATE OF TRANSFER	KIND OF INST'NT	ALL OR PART
1	1965	26, 20,	2,190	3,210	5,400		5,400	1.996	ARNOLD, Billie V. & Imogene L.	7/7/69	7/12/69	WD	Part
2													
3									PEARL M. YOUNG, SURVIVORSH P AFFIDAVIT STATING THAT SAID RALPH				
4									E. YOUNG DIED 4-4-72	5/10/73	5/15/73	Aff	All
5	1966	26,20	2,190	3,210	5,400	1,000	4,400		MORGAN, GARRY R. & LINDA S.	1/18/84	1/18/84	WD	ALL
6									RR#1, BOX 196, PITTSBORO, INDIANA 46167				
7													
8						1000							
9	1967	26,20	2,190	3,210	5,400	500	4,900						
10													
11													
12						500							
13	1968	26,20	2,190	3,210	5,400	1,000	4,400						
14													
15													
16						1000							
17	1969	26,20	3,190	4,550	7,740	1,000	6,740						
18													
19													
20						1000							
21	1970	26,20	2,680		2,680		2,680						
22													
23													
24													
25	1971	26,20	2,680		2,680		2,680						
26													
27													
28													
29	1972	26,20	2,680		2,680		2,680						
30													
31													
32		26,20	2,680		2,680		2,680						

FORM PRESCRIBED BY STATE BOARD OF ACCOUNTS
COUNTY FORM NO. TA 1, 1941.

REAL ESTATE VALUATION AND TRANSFER RECORD
HENDRICKS COUNTY, INDIANA

Young, Ralph E. & Pearl M. ~~X~~ ½
Burk, Katherine Z ½

SE SE 1-16-1W 40.00 A

Middle
Taxing Unit

26-20
Key Number

2190 3210
~~2040~~ ~~2920~~

	YEAR	KEY NUMBER	LAND	BUILDINGS	TOTAL VALUATION	EXEMPTION	NET VALUE	J. P.	TRANSFERS TO	DATE OF INST'NT	DATE OF TRANSFER	KIND OF INST'NT	ALL OR PART
1	1957	26, 20,	2,040	2,920	4,960	1,000	3,960						
2													
3													
4						1000	79.60						
5	1958	26, 20,	2,040	2,920	4,960		4,960						
6													
7													
8							96.26						
9	1959	26, 20,	2,040	2,920	4,960	1,000	3,960						
10													
11													
12						1000	74.45						
13	1960	26,20	2,040	2,920	4,960	1,000	3,960						
14													
15													
16						1000	97.02						
17	1961	26, 20,	2,040	2,920	4,960	1,000	3,960						
18													
19													
20						1000	100.58						
21	1962	26, 20,	2,190	3,210	5,400	1,000	4,400						
22													
23													
24						1000	108.68						
25	1963	26-20	2,190	3,210	5,400	1,000	4,400						
26													
27													
28						1000	102.52						
29	1964	~~26-~~20	2,190	3,210	5,400	500	4,900						
30													
31													
32						500	134.22						

FORM PRESCRIBED BY STATE BOARD OF ACCOUNTS
COUNTY FORM NO. TA 1, 1941.

REAL ESTATE VALUATION AND TRANSFER RECORD
HENDRICKS COUNTY, INDIANA

100-0060-0080-8

~~Arnold, Billie V. & Imogene L.~~
~~R 1~~
~~Pittsboro, In 46167~~

Pt SE SE 1-16-1W 1.996A

MIDDLE TAXING UNIT
26-20-01 KEY NUMBER

Plat

4/12/69 Assess in '70

	YEAR	KEY NUMBER	LAND	BUILDINGS	TOTAL VALUATION	EXEMPTION	NET VALUE	J. P.
1	1965							
2								
3								
4								
5	1966							
6								
7								
8								
9	1967							
10								
11								
12								
13	1968							
14								
15								
16								
17	1969							
18								
19								
20								
21	1970	26,20 1	1,060	4,550	5,610		5,610	
22								
23								
24								
25	1971	26,20 1	1,060	4,550	5,610		5,610	
26								
27								
28								
29	1972							
30		26,20 1	1,060	4,400	5,460		5,460	
31								
32								

	TRANSFERS TO	DATE OF INST'NT	DATE OF TRANSFER	KIND OF INST'NT	ALL OR PART
1	PENTECOST, MARK E. & DIANA SUE H&W	8/18/83	8/19/83	WD	ALL
2	R.R.#1 BOX 172, PITTSBORO, IND. 46167				
3	PENTECOST, MARK E.	5/4/87	5/15/87	QCD	ALL
4	RR#1, BOX 172, PITTSBORO, INDIANA	46167			
5	KNAPP, JAMES K & AMY S H&W	11/20/87	12/1/87	WD	ALL
6	R R 1 Box 172, Pittsboro, In 46167				
7					
8					
9					
10					
11					
12					
13					
14					
15					
16					
17					
18					
19					
20					
21					
22					
23					
24					
25					
26					
27					
28					
29					
30					
31					
32					

FORM PRESCRIBED BY STATE BOARD OF ACCOUNTS
COUNTY FORM NO. 26-20-1

1,060	4,970	6,030	6,030

REAL ESTATE VALUATION AND TRANSFER RECORD
HENDRICKS COUNTY, INDIANA

_____ TAXING UNIT

_____ KEY NUMBER

	YEAR	KEY NUMBER	LAND	BUILDINGS	TOTAL VALUATION	EXEMPTION	NET VALUE	J. P.	TRANSFERS TO	DATE OF INST'NT	DATE OF TRANSFER	KIND OF INST'NT	ALL OR PART	
1	1957													1
2														2
3														3
4														4
5	1958													5
6														6
7														7
8														8
9	1959													9
10														10
11														11
12														12
13	1960													13
14														14
15														15
16														16
17	1961													17
18														18
19														19
20														20
21	1962													21
22														22
23														23
24														24
25	1963													25
26														26
27														27
28														28
29	1964													29
30														30
31														31
32														32

FORM PRESCRIBED BY STATE BOARD OF ACCOUNTS
COUNTY FORM NO. TA 1, 1941.

REAL ESTATE VALUATION AND TRANSFER RECORD

HENDRICKS COUNTY, INDIANA

100-0060-0091-2

MIDDLE Taxing Unit

TRUAX, HARLAN & JOAN
R 1 , Box 117
Pittsboro, In 46167

NW 2-16-1W 178.84 A

~~27-1~~ Key Number

9100 3360 ~~2300~~

To Be Reviewed in '70

	YEAR	KEY NUMBER	LAND	BUILDINGS	TOTAL VALUATION	EXEMPTION	NET VALUE	J. P.	TRANSFERS TO	DATE OF INST'NT	DATE OF TRANSFER	KIND OF INST'NT	ALL OR PART
1	1965	27, 1,	9,000	2,300	11,300	1,000	10,300		OAK VIEW FARM, INC. AN INDIANA CORP.	6/13/79	6/28/79	WD	ALL
2									R 1 BOX 117 , PITTSBORO, IN 46167				
3													
4						1000							
5	1966	27, 1	9,000	3,360	12,360	1,000	11,360						
6													
7													
8				+1060		1000							
9	1967	27, 1	9,000	3,360	12,360	1,000	11,360						
10													
11													
12						1000							
13	1968	27, 1	9,000	3,360	12,360	1,000	11,360						
14													
15													
16						1000							
17	1969	27, 1	11,100	5,090	16,190	1,000	15,190						
18													
19													
20						1000							
21	1970	27, 1	11,100	5,260	16,360	1,000	15,360						
22													
23													
24						1000							
25	1971	27, 1	11,100	5,410	16,510	1,000	15,510						
26													
27													
28						1000							
29	1972	27, 1	11,100	5,410	16,510	1,000	15,510						
30													
31													
32		27-1	11,100	5,410	16,510	1,000	15,510						

FORM PRESCRIBED BY STATE BOARD OF ACCOUNTS
COUNTY FORM NO. 1A 1, 1941.

REAL ESTATE VALUATION AND TRANSFER RECORD
HENDRICKS COUNTY, INDIANA

Taylor, Frederic W. & Anne Ayres
Tenants in Common and Not as
Tenants by the Entireties

NW 2-16-1W 178.84 A

Middle TAXING UNIT
27-1 KEY NUMBER

9000 2300
~~8840~~ ~~2440~~

	YEAR	KEY NUMBER	LAND	BUILDINGS	TOTAL VALUATION	EXEMPTION	NET VALUE	J. P.
1	1957	27, 1,	8,840	2,440	11,280		11,280	
2								
3								
4							226.73	
5	1958	27, 1,	8,840	2,440	11,280	1,000	10,280	
6								
7								
8						~~1000~~	189.15	
9	1959	27, 1,	8,840	2,440	11,280	500	10,780	
10								
11								
12						500	202.66	
13	1960	27,1	8,840	2,440	11,280	1,000	10,280	
14								
15								
16						1000	251.86	
17	1961	27, 1,	8,840	2,440	11,280	1,000	10,280	
18								
19								
20						1000	261.11	
21	1962	27, 1,	9,000	2,300	11,300	1,000	10,300	
22								
23								
24						1000	254.41	
25	1963	27-1	9,000	2,300	11,300	1,000	10,300	
26								
27								
28						1000	239.99	
29	1964	27-1	9,000	2,300	11,300	1,000	10,300	
30								
31								
32						1000	286.34	

TRANSFERS TO	DATE OF INST'NT	DATE OF TRANSFER	KIND OF INST'NT	ALL OR PART
TRUAX, Harlan & Joan	2/14/64	2/14/64	WD	ALL

FORM PRESCRIBED BY STATE BOARD OF ACCOUNTS
COUNTY FORM NO. TA 1, 1941.

REAL ESTATE VALUATION AND TRANSFER RECORD
HENDRICKS COUNTY, INDIANA

100-0060-0096-5

MIDDLE — TAXING UNIT

27-2 — KEY NUMBER

VEST, ~~HAROLD &~~ BESSIE M.
P.O.Box 332
Pittsboro, In 46167

PT NE NE & W NE 2-16-1W ~~99.32~~ 98.02A

5020 2490

YEAR	KEY NUMBER	LAND	BUILDINGS	TOTAL VALUATION	EXEMPTION	NET VALUE	J. P.	TRANSFERS TO	DATE OF INST'NT	DATE OF TRANSFER	KIND OF INST'NT	ALL OR PART
1965	27, 2,	5,020	2,490	7,510		7,510	1.30	VEST, JAMES H. & KARLA KAY H&W VEST, BESSIE M. PO Box 332, Pittsboro, In 46167	9/9/77 8/23/78	12/15/77 8/29/78	WD SURV?AFF	PT ALL
1966	27, 2	5,020	2,490	7,510		7,510						
1967	27, 2	5,020	2,490	7,510		7,510						
1968	27, 2	5,020	2,490	7,510		7,510						
1969	27, 2	6,040	3,890	9,930		9,930						
1970	27, 2	6,040	3,890	9,930		9,930						
1971	27, 2	6,040	3,890	9,930		9,930						
1972	27, 2	6,040	3,890	9,930		9,930						
	27-2	6,040	3,890	9,930		9,930						

FORM PRESCRIBED BY STATE BOARD OF ACCOUNTS
COUNTY FORM NO. TA-1911.2

REAL ESTATE VALUATION AND TRANSFER RECORD
HENDRICKS COUNTY, INDIANA

Vest, Harold & Bessie M.

PT NE NE & W NE 2-16-1W 99.32 A

Middle TAXING UNIT

27-2 KEY NUMBER

5020 2490
~~4600~~ ~~2400~~

YEAR	KEY NUMBER	LAND	BUILDINGS	TOTAL VALUATION	EXEMPTION	NET VALUE	J. P.	TRANSFERS TO	DATE OF INST'NT	DATE OF TRANSFER	KIND OF INST'NT	ALL OR PART
1957	27, 2,	4,600	2,400	7,000		7,000						
						140.70						
1958	27, 2,	4,600	2,400	7,000		7,000						
						128.80						
1959	27, 2,	4,600	2,400	7,000		7,000						
						131.60						
1960	27,2	4,600	2,400	7,000		7,000						
						171.50						
1961	27, 2,	4,600	2,400	7,000		7,000						
						177.80						
1962	27, 2,	5,020	2,490	7,510		7,510						
						185.50						
1963	27-2	5,020	2,490	7,510		7,510						
						174.98						
1964	27-2	5,020	2,490	7,510		7,510						
						208.78						

FORM PRESCRIBED BY STATE BOARD OF ACCOUNTS
COUNTY FORM NO. TA 1, 1941.

REAL ESTATE VALUATION AND TRANSFER RECORD
HENDRICKS COUNTY, INDIANA

VEST JAMES H. & KARLA KAY
RR# 1
PITTSBORO IND 46167

OWNER OF RECORD

100-0060-0098 4

PT NE¼ 2-16-1W 1.30A MIDDLE 27-2-01

12-15-77 WD

assess 78

DATE	KEY NUMBERS	TOTAL VALUE	EXEMP-TION	NET VALUE	MAY TAX	NOV. TAX	CURRENT TAX	LIQUIDATION		BALANCES	
								TAX	PENALTY	TAX	PENALT
1977											
1978											
1979											
1980											
1981											
1982											
TAX	MORATORIUM	DITCH									
ROLL											
PAGE											

FORM PRESCRIBED BY THE STATE BOARD OF ACCOUNTS
COUNTY FORM TA 4, 1941

CURRENT PERSONAL TAX LEDGER
HENDRICKS COUNTY, INDIANA

OWNER OF RECORD

DATE	KEY NUMBERS	TOTAL VALUE	EXEMP-TION	NET VALUE	MAY TAX	NOV. TAX	CURRENT TAX	LIQUIDATION		BALANCES	
								TAX	PENALTY	TAX	PENALTY
1971											
1972											
1973											
1974											
1975											
1976											
TAX	MORATORIUM	DITCH									
ROLL											
PAGE											

FORM PRESCRIBED BY THE STATE BOARD OF ACCOUNTS
COUNTY FORM TA 4, 1941

CURRENT PERSONAL TAX LEDGER
HENDRICKS COUNTY, INDIANA

MC CLUNG, HUGH RANDOLPH & FERN KATHLEEN PT NE NE 2-16-1W 10.20 A

MIDDLE Taxing Unit

27-4 Key Number

Vac on 15-24

	YEAR	KEY NUMBER	LAND	BUILDINGS	TOTAL VALUATION	EXEMPTION	NET VALUE	J. P.	TRANSFERS TO	DATE OF INST'NT	DATE OF TRANSFER	KIND OF INST'NT	ALL OR PART	
1	1965													1
2														2
3														3
4														4
5	1966													5
6														6
7														7
8														8
9	1967													9
10														10
11														11
12														12
13	1968													13
14														14
15														15
16														16
17	1969													17
18														18
19														19
20														20
21	1970													21
22														22
23														23
24														24
25	1971													25
26														26
27														27
28														28
29	1972													29
30														30
31														31
32														32

Reference Only

FORM PRESCRIBED BY STATE BOARD OF ACCOUNTS
COUNTY FORM NO. TA 1, 1941.

REAL ESTATE VALUATION AND TRANSFER RECORD
HENDRICKS COUNTY, INDIANA

Hammock, Gordon L. & Glinda M.

PT NE NE 2-16-1W 10.20 A

Middle TAXING UNIT

27-4 KEY NUMBER

~~570~~ Valuation 15-24

YEAR	KEY NUMBER	LAND	BUILDINGS	TOTAL VALUATION	EXEMPTION	NET VALUE	J. P.
1957	27, 4,	510		510	230	280	
					230	5.63	
1958	27, 4,	510		510	230	280	
					230	5.15	
1959	27, 4,	510		510		510	
						9.59	
1960	27,4	510		510		510	
						12.49	
1961	27, 4,	510	230	510	230	280	
					230	7.11	
1962							
1963							
1964							

Reference Card Only

TRANSFERS TO	DATE OF INST'NT	DATE OF TRANSFER	KIND OF INST'NT	ALL OR PART
McCLUNG, Hugh Randolph & Fern Kathleen	8/30/57	9/3/57	WD	all

FORM PRESCRIBED BY STATE BOARD OF ACCOUNTS
COUNTY FORM NO. TA 1, 1941.

REAL ESTATE VALUATION AND TRANSFER RECORD
HENDRICKS COUNTY, INDIANA

100-0060-0101-2

MIDDLE Taxing Unit

27-5 Key Number

~~FOSTER, FLOREE NOTTAGE~~

PT E NE 2-16-1W 4.75 A

2370 1650

	YEAR	KEY NUMBER	LAND	BUILDINGS	TOTAL VALUATION	EXEMPTION	NET VALUE	J. P.	TRANSFERS TO	DATE OF INST'NT	DATE OF TRANSFER	KIND OF INST'NT	ALL OR PART
1	1965	27, 5,	2,370	1,650	4,020		4,020		NORTHCOTT, ELLOREE FOSTER Lizton, In 46149	9/25/71	9/29/71	WD	ALL
2													
3													
4													
5	1966	27, 5	2,370	1,650	4,020		4,020						
6													
7													
8													
9	1967	27, 5	2,370	1,650	4,020		4,020						
10													
11													
12													
13	1968	27, 5	2,370	1,650	4,020		4,020						
14													
15													
16													
17	1969	27, 5	3,230	2,060	5,290		5,290						
18													
19													
20													
21	1970	27, 5	3,230	2,060	5,290		5,290						
22													
23													
24													
25	1971	27, 5	3,230	2,060	5,290		5,290						
26													
27													
28													
29	1972	27, 5	3,230	2,060	5,290		5,290						
30													
31													
32		27-5	3,230	2,060	5,290		5,290						

FORM PRESCRIBED BY STATE BOARD OF ACCOUNTS
COUNTY FORM NO. T.R. 1941

REAL ESTATE VALUATION AND TRANSFER RECORD
HENDRICKS COUNTY, INDIANA

Foster, Flossie Novilla

PT E ~~NW~~ NE 2-16-1W 44.75 A

Middle — TAXING UNIT

27-5 — KEY NUMBER

2370 1650
~~2070~~ ~~970~~

YEAR	KEY NUMBER	LAND	BUILDINGS	TOTAL VALUATION	EXEMPTION	NET VALUE	J. P.
1957	27, 5,	2,070	970	3,040		3,040	
						61.10	
1958	27, 5,	2,070	970	3,040		3,040	
						55.94	
1959	27, 5,	2,070	970	3,040		3,040	
						57.15	
1960	27,5	2,070	970	3,040		3,040	
						74.48	
1961	27, 5,	2,070	970	3,040		3,040	
						77.22	
1962	27, 5,	2,370	1,650	4,020		4,020	
						99.29	
1963	27-5	2,370	1,650	4,020		4,020	
						93.67	
1964	275	2,370	1,650	4,020		4,020	
						111.76	

TRANSFERS TO	DATE OF INST'NT	DATE OF TRANSFER	KIND OF INST'NT	ALL OR PART

FORM PRESCRIBED BY STATE BOARD OF ACCOUNTS
COUNTY FORM NO. TA 1, 1941.

REAL ESTATE VALUATION AND TRANSFER RECORD
HENDRICKS COUNTY, INDIANA

100-0060-0112-4

MIDDLE TAXING UNIT

DE BARD, CARL X. & EUNICE C.
429 ~~Green Acre Dr.~~
~~Crawfordsville, In 47933~~

W SW 2-16-1W ~~76.84A~~ ~~30.44~~ ~~76.44~~ ~~51.50~~ ~~41.63~~ ~~76.05~~

by Survey 1834 ~~16.47~~ → 27-7 KEY NUMBER
Rec'd N. 3/2/76 11.97 → ~~27-7-07~~
30.31 - by survey

4180 4700 (Bldgs. transferred to 27-7-01) Aud Chg 4700.'68

	YEAR	KEY NUMBER	LAND	BUILDINGS	TOTAL VALUATION	EXEMPTION	NET VALUE	J. P.	TRANSFERS TO	DATE OF INST'NT	DATE OF TRANSFER	KIND OF INST'NT	ALL OR PART
1	1965	27, 7,	4,180		4,180	1,000	3,180	0.79	DAWSON, ERNEST L. & MAVIS D. H&W	6/16/73	6/18/73	WD	PT
2								4.42	BAKER, GLEN	4/10/74	4/15/74	WD	PT
3								20.33	BAKER, GLEN	4/10/74	4/15/74	WD	PT
4						1000		20.86	BAKER, GLEN	1/31/75	2/5/75	WD	PT
5	1966	27, 7	4,180		4,180	1,000	3,180	2.00	BAKER, Glen Dr.	10/20/75	10/21/75	WD	Pt.
6													
7									BAKER, GLENN	2/2/76	5/10/76	WD	~~PT~~ ALL
8						1000							
9	1967	27. 7	4,180		4,180	1,000	3,180		KESSLER KEITH &LOIS H&W	3-5-77	3-8-77	WD	ALL
10													
11									KESSLER KENNETH	3-5-77	3-8-77	WD	ALL
12						1000							
13	1968	27. 7	4,180	4,700	8,880	1,000	7,880		KESSLER OSCAR & MELVA H&W	3-5-77	3-8-77	WD	ALL
14									RR BOX 1A STEWARTSON ILLINOES 62463				
15													
16				+4700		1000							
17	1969	27, 7	5,280	5,350	10,630	1,000	9,630		KESSLER, KEITH & LOIS, (H&W)	5/20/80	5/20/80	WD	ALL
18									R. R. #1. BOX 118 E, PITTSBORO, INDIANA 46167				
19									TRUAX, HAL D & SUSAN H H&W	1/31/89	1/31/89	WD	ALL
20						1000			TRUAX, HAL D & SUSAN H H&W	1/31/89	2/23/89	WD	ALL
21	1970	27, 7	5,280	5,350	10,630	1,000	9,630		(Re-Recorded to correct description)				
22									R R 1 Box 117, Pittsboro, In 46167				
23													
24						1000							
25	1971	27, 7	5,280	5,350	10,630	1,000	9,630						
26													
27													
28						1000							
29	1972	27. 7	5,280	5,350	10,630	1,000	9,630						
30													
31													
32						1000							
		27-7	4,900		4,900	~~1,000~~ 1,000	3,900						

FORM PRESCRIBED BY STATE BOARD OF ACCOUNTS
COUNTY FORM NO. 27-7

REAL ESTATE VALUATION AND TRANSFER RECORD
HENDRICKS COUNTY, INDIANA

~~Dudley, Anthony G. & Hazel E.~~

W SW 2-16-1W ~~80.00~~ 76.84 A

Middle — TAXING UNIT

27-7 — KEY NUMBER

4180
~~4270~~ ~~2500~~
~~3360~~ ~~1950~~ to 27-7-01

	YEAR	KEY NUMBER	LAND	BUILDINGS	TOTAL VALUATION	EXEMPTION	NET VALUE	J. P.
1	1957	27, 7,	3,360	1,950	5,310	1,000	4,310	
2								
3								
4						1000	86.63	3.16
5	1958	27, 7,	3,360	1,950	5,310		5,310	
6								
7								
8							92.70	
9	1959	27, 7,	3,360	1,950	5,310		5,310	
10								
11		--	--					
12							99.83	
13	1960	27,7--	-- 3,360	1,950	5,310		5,310	
14								
15								
16							130.09	
17	1961	27, 7,	3,360	1,950	5,310	1,000	4,310	
18								
19								
20						1000	109.47	
21	1962	27, 7,	4,270	2,500	6,770	1,000	5,770	
22								
23								
24						1000	142.52	
25	1963	27-7	4,270	2,500	6,770	1,000	5,770	
26								
27								
28						1000	134.44	
29	1964	27-7	4,270	2,500	6,770	1,000	5,770	
30								
31						1000	160.41	
32								

	TRANSFERS TO	DATE OF INST'NT	DATE OF TRANSFER	KIND OF INST'NT	ALL OR PART
1	DUDLEY, Hazel E.	12/10/59	1/9/60	AFF	all
2	~~DUDLEY, Hazel E.~~	~~1/9/60~~	~~1/9/60~~	~~WD~~	~~all~~
3	DeBard, Carl A. & Eunice C.	1/9/60	1/9/60	WD	ALL
4	EATON, Phillip H. & V.Lucille	11/20/64	11/21/64	WD	pt
5					
6					
7					
8					
9					
10					
11					
12					
13					
14					
15					
16					
17					
18					
19					
20					
21					
22					
23					
24					
25					
26					
27					
28					
29					
30					
31					
32					

FORM PRESCRIBED BY STATE BOARD OF ACCOUNTS
COUNTY FORM NO. TA 1, 1941.

100-0060-0106-5

MIDDLE Taxing Unit

~~KIEFER, ROBERT P.~~

PT E NE 2-16-1W 22.50 A
NE SE 2-16-1W 40.00 A

27-6 Key Number
27-10

3230

	YEAR	KEY NUMBER	LAND	BUILDINGS	TOTAL VALUATION	EXEMPTION	NET VALUE	J. P.	TRANSFERS TO	DATE OF INST'NT	DATE OF TRANSFER	KIND OF INST'NT	ALL OR PART
1	1965	27, 6,	3,230		3,230		3,230		INDIANA NATIONAL BANK OF INDIANAPOLIS, AS TRUSTEE OF A REVOCABLE				
2									TRUST AGREEMENT BETWEEN INDIANA NATIONAL BANK & ROBERT P KIEFER				
3									DATED & EXECUTED FEB 15, 1980	2/23/80	3/24/80	WD	ALL
4									The Ind Nat Bank, 1 Ind Square Dept 713, Indpls In 46266				
5	1966	27, 6	3,230		3,230		3,230		KIEFER, THEODORE AN UNDIVIDED 1/3 INT., ROBERT ERNEST KIEFER				
6									AN UNDIVIDED 1/3 INT., KIEFER MENDENHALL AN UNDIVIDED 1/6 INT.,				
7									& JUDITH K. MENDENHALL SHIFFLER AN UNDIVIDED 1/6 INT.				
8										12/22/82	12/28/82	TRUST	D ALL
9	1967	27. 6	3,230		3,230		3,230		c/o INDIANA NATIONAL BANK, 1 INDIANA SQUARE, DEPT 713				
10									INDPLS IN 46226				
11													
12													
13	1968	27. 6	3,230		3,230		3,230						
14													
15													
16													
17	1969	27, 6	3,850		3,850		3,850						
18													
19													
20													
21	1970	27, 6	3,850		3,850		3,850						
22													
23													
24													
25	1971	27. 6	3,850		3,850		3,850						
26													
27													
28													
29	1972	27. 6	3,850		3,850		3,850						
30													
31													
32													

FORM PRESCRIBED BY STATE BOARD OF ACCOUNTS
COUNTY FORM NO. 27-56

3,850 3,850 3,850

REAL ESTATE VALUATION AND TRANSFER RECORD
HENDRICKS COUNTY, INDIANA

Kiefer, Robert P. & Erma N.

PT E NE 2-16-2W 22.50 A
NE SE 2-16-1W 40.00 A

Middle TAXING UNIT

27-6
27-10 KEY NUMBER

3230
~~2680~~

	YEAR	KEY NUMBER	LAND	BUILDINGS	TOTAL VALUATION	EXEMPTION	NET VALUE	J. P.
1	1957	27, 6,	2,680		2,680		2,680	
2								
3								
4							53.87	
5	1958	27, 6,	2,680		2,680		2,680	
6								
7								
8							49.31	
9	1959	27, 6,	2,680		2,680		2,680	
10								
11								
12							50.38	
13	1960	27,6	2,680		2,680		2,680	
14								
15								
16							65.66	
17	1961	27, 6,	2,680		2,680		2,680	
18								
19								
20							68.07	
21	1962	27, 6,	3,230		3,230		3,230	
22								
23								
24							79.78	
25	1963	27-6	3,230		3,230		3,230	
26								
27								
28							75.26	
29	1964	7-6	3,230		3,230		3,230	
30								
31								
32							89.79	

TRANSFERS TO	DATE OF INST'NT	DATE OF TRANSFER	KIND OF INST'NT	ALL OR PART
KENDALL, John A. Trustee to Reconvey	5/20/58	5/20/58	WD	ALL
KIEFER, Robert P.	5/20/58	5/20/58	WD	ALL

FORM PRESCRIBED BY STATE BOARD OF ACCOUNTS
COUNTY FORM NO. TA 1, 1941.

REAL ESTATE VALUATION AND TRANSFER RECORD
HENDRICKS COUNTY, INDIANA

100-0000-0117-7

EATON, PHILLIP H. & V. LUCILLE
R 1, Box 118
Pittsboro, In 46167

PT SW 2-16-1W 3.16A

MIDDLE — TAXING UNIT
27-7-01 — KEY NUMBER

490
~~90~~ 2500

11-24-64

	YEAR	KEY NUMBER	LAND	BUILDINGS	TOTAL VALUATION	EXEMPTION	NET VALUE	J. P.	TRANSFERS TO	DATE OF INST'NT	DATE OF TRANSFER	KIND OF INST'NT	ALL OR PART
1	1965	27, 7, 1	490	2,500	2,990	1,000	1,990						
2													
3			+ 400			1000							
4													
5	1966		490	2,500	2,990	1,000	1,990						
6													
7						1000							
8													
9	1967	27, 7 1	490	2,500	2,990	1,000	1,990						
10													
11						1000							
12													
13	1968	27, 7 1	490	2,500	2,990	1,000	1,990						
14													
15						1000							
16													
17	1969	27, 7 1	1,520	2,560	4,080	1,000	3,080						
18													
19						1000							
20													
21	1970	27, 7 1	1,520	2,560	4,080	1,000	3,080						
22													
23						1000							
24													
25	1971	27, 7 1	1,520	2,560	4,080	1,000	3,080						
26													
27						1000							
28													
29	1972	27, 7 1	1,520	2,560	4,080	1,000	3,080						
30													
31						1000							
32													

FORM PRESCRIBED BY STATE BOARD OF ACCOUNTS
COUNTY FORM NO. T-[illegible]

27-7-1 | 1,520 | 2,560 | 4,080 | 10~~1,000~~ | 3,080

REAL ESTATE VALUATION AND TRANSFER RECORD
HENDRICKS COUNTY, INDIANA

MIDDLE Taxing Unit

Key Number 27-7-01

EATON, PHILLIP H. & V. LUCILLE PT SW 2-16-1W 3.16

90 2500 + 400 Land 1965

	YEAR	KEY NUMBER	LAND	BUILDINGS	TOTAL VALUATION	EXEMPTION	NET VALUE	J. P.	TRANSFERS TO	DATE OF INST'NT	DATE OF TRANSFER	KIND OF INST'NT	ALL OR PART	
1	1957													1
2														2
3														3
4														4
5	1958													5
6														6
7														7
8														8
9	1959													9
10														10
11														11
12														12
13	1960													13
14														14
15														15
16														16
17	1961													17
18														18
19														19
20														20
21	1962													21
22														22
23														23
24														24
25	1963													25
26														26
27														27
28														28
29	1964													29
30														30
31														31
32														32

FORM PRESCRIBED BY STATE BOARD OF ACCOUNTS
COUNTY FORM NO. TA 1, 1941.

REAL ESTATE VALUATION AND TRANSFER RECORD
HENDRICKS COUNTY, INDIANA

100-0060-0122-1

MIDDLE Taxing Unit

27-7-02 Key Number

PT W SW 2-16-1W 0.79A

Assess in 74

	YEAR	KEY NUMBER	LAND	BUILDINGS	TOTAL VALUATION	EXEMPTION	NET VALUE	J. P.	TRANSFERS TO	DATE OF INST'NT	DATE OF TRANSFER	KIND OF INST'NT	ALL OR PART	
1	1973								O'Donnell, Terry & Teresa K. h&w	12/21/77	12/22/77	WD	ALL	1
2									R. R. 1, Pittsboro, Indiana 46167					2
3		27-7-2	630	5,350	5,980		5,980							3
4														4
5	1974													5
6														6
7														7
8														8
9	1975													9
10														10
11														11
12														12
13	1976													13
14														14
15														15
16														16
17	1977													17
18														18
19														19
20														20
21	1978													21
22														22
23														23
24														24
25	1979													25
26														26
27														27
28														28
29	1980													29
30														30
31														31
32														32

FORM PRESCRIBED BY STATE BOARD OF ACCOUNTS
COUNTY FORM NO. TA 1, 1941.

REAL ESTATE VALUATION AND TRANSFER RECORD
HENDRICKS COUNTY, INDIANA

_____ TAXING UNIT

_____ KEY NUMBER

	YEAR	KEY NUMBER	LAND	BUILDINGS	TOTAL VALUATION	EXEMPTION	NET VALUE	J. P.	TRANSFERS TO	DATE OF INST'NT	DATE OF TRANSFER	KIND OF INST'NT	ALL OR PART	
1	1965													1
2														2
3														3
4														4
5	1966													5
6														6
7														7
8														8
9	1967													9
10														10
11														11
12														12
13	1968													13
14														14
15														15
16														16
17	1969													17
18														18
19														19
20														20
21	1970													21
22														22
23														23
24														24
25	1971													25
26														26
27														27
28														28
29	1972													29
30														30
31														31
32														32

FORM PRESCRIBED BY STATE BOARD OF ACCOUNTS
COUNTY FORM NO. TA 1, 1941.

REAL ESTATE VALUATION AND TRANSFER RECORD

HENDRICKS COUNTY, INDIANA

/BAKER,/GLEN
R./L/
PITTSBORO,/IND/

OWNER OF RECORD

PT W½ SW¼ 2-16-1W 4.42A

MIDDLE 27-7-03

assessed in 75'

DATE	KEY NUMBERS	TOTAL VALUE	EXEMP-TION	NET VALUE	MAY TAX	NOV. TAX	CURRENT TAX	LIQUIDATION TAX	LIQUIDATION PENALTY	BALANCES TAX	BALANCES PENALT
1971					MIDDLE MEADOWS			3/11/74	7/3/75	PLAT	ALL
1972						Reference Only					
1973						See Middle Meadows					
1974						page 58					
1975											
1976											
TAX	MORATORIUM	DITCH									
ROLL											
PAGE											

FORM PRESCRIBED BY THE STATE BOARD OF ACCOUNTS
COUNTY FORM TA 3, 1941

CURRENT REAL ESTATE TAX LEDGER
HENDRICKS COUNTY, INDIANA

OWNER OF RECORD

DATE	KEY NUMBERS	TOTAL VALUE	EXEMP-TION	NET VALUE	MAY TAX	NOV. TAX	CURRENT TAX	LIQUIDATION		BALANCES	
								TAX	PENALTY	TAX	PENALTY
1977											
1978											
1979											
1980											
1981											
1982											
TAX	MORATORIUM	DITCH									
ROLL											
PAGE											

RM PRESCRIBED BY THE STATE BOARD OF ACCOUNTS
UNTY FORM TA 3, 1941

CURRENT REAL ESTATE TAX LEDGER
HENDRICKS COUNTY, INDIANA

100-00000-0137-4

BAKER, GLEN
R/N
PITTSBORO, IND.

OWNER OF RECORD

PT W½ SW¼ 2-16-1W 20.33A

MIDDLE 27-7-04

Ditch #52

Assess in 75'

DATE	KEY NUMBERS	TOTAL VALUE	EXEMP-TION	NET VALUE	MAY TAX	NOV. TAX	CURRENT TAX	LIQUIDATION TAX	LIQUIDATION PENALTY	BALANCES TAX	BALANCES PENALT
1971					PARADISE, Raymond R. & Doris A. (H&W) R.R. 1 Box 204V, Pittsboro, In 46167			4/18/75	5/30/75	WD	ALL
					PARADISE, DORIS A. RR#1, BOX 204V, PITTSBORO, INDIANA 46167			3/9/87	5/4/87	AFF	ALL
1972											
1973											
1974											
1975											
1976											

TAX	MORATORIUM	DITCH
ROLL		
PAGE		

FORM PRESCRIBED BY THE STATE BOARD OF ACCOUNTS
COUNTY FORM TA 3, 1941

CURRENT REAL ESTATE TAX LEDGER
HENDRICKS COUNTY, INDIANA

OWNER OF RECORD

DATE	KEY NUMBERS	TOTAL VALUE	EXEMP-TION	NET VALUE	MAY TAX	NOV. TAX	CURRENT TAX	LIQUIDATION		BALANCES	
								TAX	PENALTY	TAX	PENALTY
1977											
1978											
1979											
1980											
1981											
1982											
TAX	MORATORIUM	DITCH									
ROLL											
PAGE											

RM PRESCRIBED BY THE STATE BOARD OF ACCOUNTS
UNTY FORM TA 3, 1941

CURRENT REAL ESTATE TAX LEDGER
HENDRICKS COUNTY, INDIANA

BAKER, GLEN
A/C/ BOX
BROWNSBURG IND 46112

PT W SW 2-16-1W 20.86A

OWNER OF RECORD

MIDDLE
27-7-05

assess in '75

DATE	KEY NUMBERS	TOTAL VALUE	EXEMP-TION	NET VALUE	MAY TAX	NOV. TAX	CURRENT TAX	LIQUIDATION TAX	LIQUIDATION PENALTY	BALANCES TAX	BALANCES PENALT
1971					MIDDLE MEADOWS			3/11/74	7/3/75	PLAT	ALL
1972					Reference Only						
1973					See Key No. 58						
1974					Middle Meadows						
1975											
1976											
TAX ROLL PAGE	MORATORIUM	DITCH									

FORM PRESCRIBED BY THE STATE BOARD OF ACCOUNTS
COUNTY FORM TA 3, 1941

CURRENT REAL ESTATE TAX LEDGER
HENDRICKS COUNTY, INDIANA

OWNER OF RECORD

DATE	KEY NUMBERS	TOTAL VALUE	EXEMP-TION	NET VALUE	MAY TAX	NOV. TAX	CURRENT TAX	LIQUIDATION		BALANCES	
								TAX	PENALTY	TAX	PENALTY
1977											
1978											
1979											
1980											
1981											
1982											
TAX	MORATORIUM	DITCH									
ROLL											
PAGE											

RM PRESCRIBED BY THE STATE BOARD OF ACCOUNTS
UNTY FORM TA 3, 1941

CURRENT REAL ESTATE TAX LEDGER
HENDRICKS COUNTY, INDIANA

BAKER/GLEN/DR.

OWNER OF RECORD

100-0060-0132-9

PT W½ SW¼ 2-16-1W 2.00A

MIDDLE
27-7-6

assess '76

DATE	KEY NUMBERS	TOTAL VALUE	EXEMP-TION	NET VALUE	MAY TAX	NOV. TAX	CURRENT TAX	LIQUIDATION TAX	LIQUIDATION PENALTY	BALANCES TAX	BALANCES PENALT
1977					KESSLER, Keith D. & Lois (H&W) R.R. 1 Box 118E, Pittsboro, In 46167			10/20/75	10/20/75	WD	ALL
1978											
1979											
1980											
1981											
1982											
TAX ROLL PAGE	MORATORIUM	DITCH									

FORM PRESCRIBED BY THE STATE BOARD OF ACCOUNTS
COUNTY FORM TA 3, 1941

CURRENT REAL ESTATE TAX LEDGER
HENDRICKS COUNTY, INDIANA

OWNER OF RECORD

DATE	KEY NUMBERS	TOTAL VALUE	EXEMP-TION	NET VALUE	MAY TAX	NOV. TAX	CURRENT TAX	LIQUIDATION		BALANCES	
								TAX	PENALTY	TAX	PENALTY
1971											
1972											
1973											
1974											
1975											
1976											
TAX	MORATORIUM	DITCH									
ROLL											
PAGE											

RM PRESCRIBED BY THE STATE BOARD OF ACCOUNTS
UNTY FORM TA 3, 1941

CURRENT REAL ESTATE TAX LEDGER
HENDRICKS COUNTY, INDIANA

100-0060-0137-1

MIDDLE Taxing Unit

27-8 Key Number

~~XXXXXXXX/XXXXXX/XXXXXX~~

E SW 2-16-1W ~~80.00 A~~ 2.34

3960 1320

	YEAR	KEY NUMBER	LAND	BUILDINGS	TOTAL VALUATION	EXEMPTION	NET VALUE	J. P.
1	1965	27, 8,	3,960	1,320	5,280		5,280	
2								
3								
4								
5	1966	27, 8	3,960	1,320	5,280		5,280	
6								
7								
8							~~2.34~~ 77.66	
9	1967	27, 8	3,960	1,320	5,280		5,280	
10								
11								
12								
13	1968	27, 8	3,960	1,320	5,280		5,280	
14								
15								
16								
17	1969	27, 8	4,610	1,270	5,880		5,880	
18								
19								
20								
21	1970	27, 8	4,610	1,270	5,880		5,880	
22								
23								
24								
25	1971	27, 8	4,610	1,270	5,880		5,880	
26								
27								
28								
29	1972	27, 8	4,610	1,270	5,880		5,880	
30								
31								
32		27-8	4,610	1,270	5,880		5,880	

	TRANSFERS TO	DATE OF INST'NT	DATE OF TRANSFER	KIND OF INST'NT	ALL OR PART
1	**MITCHELL, Frederick W.**	**11/21/67**	**12/15/67**	**FiD**	**ALL**
2	1010 Humansur Bldg., Indpls., In 46204				
3	SPURLOCK, JERRY & DONNA JEAN H&W	2/25/77	2/25/77	WD	ALL
4	R R 3 BOX 315 DANVILLE, IND. 46122				
5	COUNTY REAL ESTATE INVESTMENTS, INC.	2/28/77	3/1/77	WD	ALL
6	147 W. MAIN ST. DANVILLE, IND. 46122				
7	MELVIN R. LIND TRUSTEE TO RECONVEY	3/29/77	3/30/77	CORP WD	PT
8	COUNTY REAL ESTATE INVESTMENTS, INC.	3/29/77	3/30/77	WD	PT
9	CRISPIN KENNETH W. & DENA A. H&W	6-14-77	6-16-77	COEP WD	ALL
10	RR# 1 BOX 163 PITTSBORO IND 46167				
11	**CRISPIN, KENNETH W.**	12/30/78	1/2/79	QCD	ALL
12	~~R R 1 Box 163, Pittsboro, In 46167~~				
13	CAINE, KEITH R. & PATRICIA L. H&W	3/27/79	3/28/79	WD	ALL
14	R. R. 1 BOX 163, PITTSBORO IN 46167				
15					
16	CAINE, KEITH R.	10/4/83	10/6/83	QCD	ALL
17	R.R.#1, BOX 163, PITTSBORO, IND. 46167				
18					
19					
20					
21					
22					
23					
24					
25					
26					
27					
28					
29					
30					
31					
32					

FORM PRESCRIBED BY STATE BOARD OF ACCOUNTS
COUNTY FORM NO. 1-1, 1961.

REAL ESTATE VALUATION AND TRANSFER RECORD
HENDRICKS COUNTY, INDIANA

Mitchell, Bertha Wright

E SW 2-16-1W 80.00 A

Middle
Taxing Unit

~~27-8~~
Key Number

3960 1320
~~3360~~ ~~990~~

	Year	Key Number	Land	Buildings	Total Valuation	Exemption	Net Value	J. P.
1	1957	27, 8,	3,360	990	4,350		4,350	
2								
3								
4							87.44	
5	1958	27, 8,	3,360	990	4,350		4,350	
6								
7								
8							80.04	
9	1959	27, 8,	3,360	990	4,350		4,350	
10								
11								
12							81.78	
13	1960	27,8	3,360	990	4,350		4,350	
14								
15								
16							106.57	
17	1961	27, 8,	3,360	990	4,350		4,350	
18								
19								
20							110.49	
21	1962	27, 8,	3,960	1,320	5,280		5,280	
22								
23								
24							130.42	
25	1963	27-8	3,960	1,320	5,280		5,280	
26								
27								
28							123.02	
29	1964	~~27-8~~	3,960	1,320	5,280		5,280	
30								
31								
32							146.78	

Transfers To	Date of Inst'nt	Date of Transfer	Kind of Inst'nt	All or Part

FORM PRESCRIBED BY STATE BOARD OF ACCOUNTS
COUNTY FORM NO. TA 1, 1941.

REAL ESTATE VALUATION AND TRANSFER RECORD
HENDRICKS COUNTY, INDIANA

~~COUNTY REAL ESTATE INVESTMENTS INC.~~
~~147 W. MAIN ST. DANVILLE IND. 46122~~

OWNER OF RECORD

100-00600-0142-C

E ½ SW ¼ 2-16-1W 77.66A

MIDDLE 27-8-01

assess 78

DATE	KEY NUMBERS	TOTAL VALUE	EXEMPTION	NET VALUE	MAY TAX	NOV. TAX	CURRENT TAX	LIQUIDATION TAX	LIQUIDATION PENALTY	BALANCES TAX	BALANCES PENALT
1977			BURNELL, ROBERT A. & PATRICIA A. H&W R. 5, Box 193, Danville, Indiana 46122				1/5/78	1/5/78	CORP WD	ALL	
			BURNELL, ROBERT A. 4078 N. 100 E., DANVILLE, INDIANA 46122				1/18/88	1/28/88	AFF	ALL	
1978											
1979											
1980											
1981											
1982											

TAX	MORATORIUM	DITCH
ROLL		
PAGE		

FORM PRESCRIBED BY THE STATE BOARD OF ACCOUNTS
COUNTY FORM TA 3, 1941

CURRENT REAL ESTATE TAX LEDGER
HENDRICKS COUNTY, INDIANA

OWNER OF RECORD

DATE	KEY NUMBERS	TOTAL VALUE	EXEMP-TION	NET VALUE	MAY TAX	NOV. TAX	CURRENT TAX	LIQUIDATION		BALANCES	
								TAX	PENALTY	TAX	PENALTY
1971											
1972											
1973											
1974											
1975											
1976											
TAX	MORATORIUM	DITCH									
ROLL											
PAGE											

RM PRESCRIBED BY THE STATE BOARD OF ACCOUNTS
UNTY FORM TA 3, 1941

CURRENT REAL ESTATE TAX LEDGER
HENDRICKS COUNTY, INDIANA

100-0060-0147-9

~~SMITH, W. LEO & LELA S.~~
~~R 1, Box 119~~
~~Pittsboro, In 46167~~

PT SE 2-16-1W 99.00 A

MIDDLE TAXING UNIT

~~27-9~~ KEY NUMBER

4630 1750

YEAR	KEY NUMBER	LAND	BUILDINGS	TOTAL VALUATION	EXEMPTION	NET VALUE	J. P.	TRANSFERS TO	DATE OF INST'NT	DATE OF TRANSFER	KIND OF INST'NT	ALL OR PART
1965	27, 9,	4,630	1,750	6,380		6,380		~~[illegible]~~	~~[illegible]~~	~~[illegible]~~	~~[illegible]~~	~~[illegible]~~
1966	27, 9	4,630	1,750	6,380		6,380		SMITH, R. JULIAN & EMMA R. ~~R.R.1 PITTSBORO, IN 46167~~	4/19/78	4/19/78	WD	~~ALL~~
								FEDERAL LAND BANK OF LOUISVILLE P O Box 526, Greencastle, In 46135	6/12/85	6/21/85	Tr/Deed	ALL
1967	27, 9	4,630	1,750	6,380		6,380		COLEMAN, KENNETH A Box 119-A, Pittsboro, In 46167	11/18/85	11/22/85	WD	ALL
1968	27, 9	4,630	1,750	6,380		6,380						
1969	27, 9	5,760	2,810	8,570		8,570						
1970	27, 9	5,760	2,810	8,570		8,570						
1971	27, 9	5,760	2,810	8,570		8,570						
1972	27, 9	5,760	2,810	8,570		8,570						
	~~27-9~~	5,760	2,810	8,570		8,570						

FORM PRESCRIBED BY STATE BOARD OF ACCOUNTS
COUNTY FORM NO. [illegible]

REAL ESTATE VALUATION AND TRANSFER RECORD
HENDRICKS COUNTY, INDIANA

Smith, Leo W. & Lela S.

PT SE 2-16-1W ~~100.00~~ 99.00 A

Middle TAXING UNIT

27-9 KEY NUMBER

4630
~~4680~~
~~4650~~ 4490

1750

YEAR	KEY NUMBER	LAND	BUILDINGS	TOTAL VALUATION	EXEMPTION	NET VALUE	J. P.	TRANSFERS TO	DATE OF INST'NT	DATE OF TRANSFER	KIND OF INST'NT	ALL OR PART
1957	27, 9,	4,650	1,490	6,140		6,140	1.0	SMITH, R. Julian & Emma Ruth	4/18/64	4/20/64	WD	PT
						123.41						
1958	27, 9,	4,650	1,490	6,140		6,140						
						112.98						
1959	27, 9,	4,650	1,490	6,140		6,140						
						115.43						
1960	27,9	4,650	1,490	6,140		6,140						
						150.43						
1961	27, 9,	4,650	1,490	6,140		6,140						
						155.96						
1962	27, 9,	4,680	1,750	6,430		6,430						
						158.82						
1963	27-9	4,680	1,750	6,430		6,430						
						149.82						
1964	27-9	4,630	1,750	6,380		6,380						
						177.36						

FORM PRESCRIBED BY STATE BOARD OF ACCOUNTS
COUNTY FORM NO. TA 1, 1941.

REAL ESTATE VALUATION AND TRANSFER RECORD
HENDRICKS COUNTY, INDIANA

100-0060-0152-3

MIDDLE TAXING UNIT

~~SMITH, R. JULIAN & EMMA RUTH~~
~~R 1~~
~~Pittsboro, In 46167~~

PT SE 2-16-1W 1.0 A

~~27-9-01~~ KEY NUMBER

200 6320

4-20-64.

	YEAR	KEY NUMBER	LAND	BUILDINGS	TOTAL VALUATION	EXEMPTION	NET VALUE	J. P.	TRANSFERS TO	DATE OF INST'NT	DATE OF TRANSFER	KIND OF INST'NT	ALL OR PART
1	1965	27, 9, 1	200	6,320	6,520	1,000	5,520		FEDERAL LAND BANK OF LOUISVILLE	6/12/85	6/21/85	Tr/Deed	ALL
2									P O Box 526, Greencastle, In 46135				
3									COLEMAN, KENNETH A	11/18/85	11/22/85	WD	ALL
4				+6320		1000			Box 119-A, Pittsboro, In 46167				
5	1966	27, 9 1	200	6,320	6,520	1,000	5,520						
6													
7						1000							
8													
9	1967	27, 9 1	200	6,320	6,520	1,000	5,520						
10													
11						1000							
12													
13	1968	27, 9 1	200	6,320	6,520	1,000	5,520						
14													
15						1000							
16													
17	1969	27, 9 1	830	6,930	7,760	1,000	6,760						
18													
19						1000							
20													
21	1970	27, 9 1	830	6,930	7,760	1,000	6,760						
22													
23						1000							
24													
25	1971	27, 9 1	830	6,930	7,760	1,000	6,760						
26													
27						1000							
28													
29	1972	27, 9 1	830	6,930	7,760	1,000	6,760						
30													
31						1000							
32													

FORM PRESCRIBED BY STATE BOARD OF ACCOUNTS
COUNTY FORM NO. T-4-R 1947

27-9-1 830 6,930 7,760 ~~1,000~~ 1000 6,760

REAL ESTATE VALUATION AND TRANSFER RECORD
HENDRICKS COUNTY, INDIANA

SMITH, R. Julian & Emma Ruth

PT SE 2-16-1W 1.00A

MIDDLE Taxing Unit

27-9-01 Key Number

200
~~50~~

+150 in 1964

	YEAR	KEY NUMBER	LAND	BUILDINGS	TOTAL VALUATION	EXEMPTION	NET VALUE	J. P.	TRANSFERS TO	DATE OF INST'NT	DATE OF TRANSFER	KIND OF INST'NT	ALL OR PART
1	1957												
2													
3													
4													
5	1958												
6													
7													
8													
9	1959												
10													
11													
12													
13	1960												
14													
15													
16													
17	1961												
18													
19													
20													
21	1962												
22													
23													
24													
25	1963												
26													
27													
28													
29	1964	27-9-1	200		200		200						
30													
31			+150				5.54						
32													

FORM PRESCRIBED BY STATE BOARD OF ACCOUNTS
COUNTY FORM NO. TA 1, 1941.

REAL ESTATE VALUATION AND TRANSFER RECORD
HENDRICKS COUNTY, INDIANA

100-0000-0157-6

MIDDLE TAXING UNIT

KIEFER, ROBERT P. E SE SE 2-16-1W 20.00 A 27-12 KEY NUMBER

1100

YEAR	KEY NUMBER	LAND	BUILDINGS	TOTAL VALUATION	EXEMPTION	NET VALUE	J. P.	TRANSFERS TO	DATE OF INST'NT	DATE OF TRANSFER	KIND OF INST'NT	ALL OR PART
1965	27, 12,	1,100		1,100		1,100		INDIANA NATIONAL BANK OF INDIANAPOLIS, AS TRUSTEE OF A REVOCABLE TRUST AGREEMENT BETWEEN INDIANA NATIONAL BANK & ROBERT P KIEFER DATED & EXECUTED FEBRUARY 15, 1980	2/23/80	3/24/80	WD	ALL
1966	27,12	1,100		1,100		1,100		The Indiana Nat Bank 1 Indiana Square, Dept. 713, Ind'pls,IN 46266				
1967	27,12	1,100		1,100		1,100		KIEFER, THEODORE AN UNDIVIDED 1/3 INT., ROBERT ERNEST KIEFER AN UNDIVIDED 1/3 INT., KIEFER MENDENHALL AN UNDIVIDED 1/6 INT., & JUDITH K. MENDENHALL SHIFFLER AN UNDIVIDED 1/6 INT.	12/22/82	12/28/82	TRUST D	ALL
								c/o INDIANA NATIONAL BANK, 1 INDIANA SQUARE, DEPT 713 INDPLS IN 46226				
1968	27,12	1,100		1,100		1,100						
1969	27,12	1,300		1,300		1,300						
1970	27,12	1,300		1,300		1,300						
1971	27,12	1,300		1,300		1,300						
1972	27,12	1,300		1,300		1,300						
	27-12	1,300		1,300		1,300						

FORM PRESCRIBED BY STATE BOARD OF ACCOUNTS
COUNTY FORM NO. TA 1, 1941.

REAL ESTATE VALUATION AND TRANSFER RECORD
HENDRICKS COUNTY, INDIANA

~~Kiefer, Robert P. & Erna V.~~

E SE SE 2-16-1W 20.00 A

Middle TAXING UNIT

27-12 KEY NUMBER

1100
~~1000~~

YEAR	KEY NUMBER	LAND	BUILDINGS	TOTAL VALUATION	EXEMPTION	NET VALUE	J. P.	TRANSFERS TO	DATE OF INST'NT	DATE OF TRANSFER	KIND OF INST'NT	ALL OR PART
1957	27, 12,	1,000		1,000		1,000		KENDALL, John A. Trustee to reconvey	5/20/58	5/20/58	WD	ALL
								KIEFER, Robert P.	5/20/58	5/20/58	WD	ALL
						20.10						
1958	27, 12,	1,000		1,000		1,000						
						18.40						
1959	27, 12,	1,000		1,000		1,000						
						18.80						
1960	27,12	1,000		1,000		1,000						
						24.50						
1961	27, 12,	1,000		1,000		1,000						
						25.40						
1962	27, 12,	1,100		1,100		1,100						
						27.17						
1963	27-12	1,100		1,100		1,100						
						25.63						
1964	27-122	1,100		1,100		1,100						
						30.58						

FORM PRESCRIBED BY STATE BOARD OF ACCOUNTS
COUNTY FORM NO. TA 1, 1941.

REAL ESTATE VALUATION AND TRANSFER RECORD
HENDRICKS COUNTY, INDIANA

TOO-0000-0167-3

MIDDLE Taxing Unit

28-2 Key Number

~~JONES, ERNEST H. & BEULAH~~
~~P. O. Box 152~~
~~Pittsboro, In 46167~~

E NW 11-16-1W ~~80.00~~ 45.00A

4300 1280

YEAR	KEY NUMBER	LAND	BUILDINGS	TOTAL VALUATION	EXEMPTION	NET VALUE	J. P.	TRANSFERS TO	DATE OF INST'NT	DATE OF TRANSFER	KIND OF INST'NT	ALL OR PART
1965	28, 2,	4,300	1,280	5,580		5,580 FUNKHOUSER, Beulah R. Jones		FUNKHOUSER, Beulah R. Jones (LIFE ESTATE)	1/3/77	1/5/77	AFF	ALL
								SKINNER, Eloise, an adult over the age of twenty-one R.R. 1 Box 291, Brownsburg, In 46112	12/25/76	1/5/77	WD	ALL
1966	28, 2	4,300	1,280	5,580		5,580		FUNKHOUSER, BEULAH R. JONES AN ADULT OVER TWENTY ONE				
								101 E. MAIN ST. PITTSBORO, IND. 46167	4/25/77	5/3/77	WD	ALL
1967	28, 2	4,300	1,280	5,580		5,580		SANDERS, JENNIFER ANN & SKINNER, CYNTHIA JANE ½ INT. (est), RR#1, BOX 198, LIZTON, IND. 46149	9/5/84	9/10/84	ORDER	ALL
						35 A 35.0A		*SANDERS, JENNIFER ANN (28-2-01)*	*6/14/85*	*6/18/85*	*QCD*	*PT*
1968	28, 2	4,300	1,280	5,580		5,580		*SKINNER, CYNTHIA JANE R R 1 BOX 198, LIZTON IN 46149*	*6/14/85*	*6/18/85*	*QCD*	*ALL*
1969	28, 2	5,520	1,490	7,010		7,010						
1970	28, 2	5,520	1,490	7,010		7,010						
1971	28, 2	5,520	1,490	7,010		7,010						
1972	28, 2	5,520	1,490	7,010		7,010						
	28-2	5,520	1,490	7,010		7,010						

FORM PRESCRIBED BY STATE BOARD OF ACCOUNTS
COUNTY FORM NO. TA 1, 1941.

REAL ESTATE VALUATION AND TRANSFER RECORD
HENDRICKS COUNTY, INDIANA

/Jones/,/Anna/E./&/Ernest/H./

E NW 11-16-1W 80.00 A

Middle TAXING UNIT

28-2 KEY NUMBER

4300 1280
~~3620~~ ~~1330~~

	YEAR	KEY NUMBER	LAND	BUILDINGS	TOTAL VALUATION	EXEMPTION	NET VALUE	J. P.
1	1957	28, 2,	3,620	1,330	4,950		4,950	
2								
3								
4							99.50	
5	1958	28, 2,	3,620	1,330	4,950	1,000	3,950	
6								
7								
8						OA 1000	72.68	
9	1959	28, 2,	3,620	1,330	4,950		4,950	
10								
11								
12							93.06	
13	1960	28,2	3,620	1,330	4,950	1,000	3,950	
14								
15								
16						OA 1000	96.77	
17	1961	28, 2,	3,620	1,330	4,950		4,950	
18								
19								
20							125.73	
21	1962	28, 2,	4,300	1,280	5,580		5,580	
22								
23								
24							137.83	
25	1963	28-2	4,300	1,280	5,580		5,580	
26								
27								
28							130.01	
29	1964	28-1	4,300	1,280	5,580		5,580	
30								
31								
32							155.12	

TRANSFERS TO	DATE OF INST'NT	DATE OF TRANSFER	KIND OF INST'NT	ALL OR PART
JONES, ROY E. Trustee to convey	5/12/64	5/13/64	WD	All
JONES, Ernest H. & Beulah	5/12/64	5/13/64	WD	All

FORM PRESCRIBED BY STATE BOARD OF ACCOUNTS
COUNTY FORM NO. TA 1, 1941.

REAL ESTATE VALUATION AND TRANSFER RECORD
HENDRICKS COUNTY, INDIANA

100-00600-0102-0

MIDDLE Taxing Unit

28-1 Key Number

~~[illegible]~~ W NW 11-16-1W 80.00 A
Tract 1 -

~~[illegible]~~
MC CORD, ESTHER & TYLER RALPH W.
½ Interest Each

4460

	YEAR	KEY NUMBER	LAND	BUILDINGS	TOTAL VALUATION	EXEMPTION	NET VALUE	J. P.	TRANSFERS TO	DATE OF INST'NT	DATE OF TRANSFER	KIND OF INST'NT	ALL OR PART
1	1965	28, 1,	4,460		4,460		4,460		McCORD, Esther ½ interest; TYLER, Mary McCord (Ralph W. Tyler				
2									Administrator of Estate of Mary McCord Tyler deceased) ½ interest				
3										11/6/67	11/7/67	FI D	ALL
4									TYLER, RALPH W. ½ Interest	7/31/70	8/10/70	Aff	All
5	1966	28, 1	4,460		4,460		4,460		MC CORD, ESTHER ½ int.				
6								R	1, Pittsboro, In 46167				
7													
8													
9	1967	28, 1	4,460		4,460		4,460						
10													
11													
12													
13	1968	28, 1	4,460		4,460		4,460						
14													
15													
16													
17	1969	28, 1	5,390		5,390		5,390						
18													
19													
20													
21	1970	28, 1	5,390		5,390		5,390						
22													
23													
24													
25	1971	28, 1	5,390		5,390		5,390						
26													
27													
28													
29	1972	28, 1	5,390		5,390		5,390						
30													
31													
32													

FORM PRESCRIBED BY STATE BOARD OF ACCOUNTS
COUNTY FORM NO. 28-1

5,390 5,390 5,390

REAL ESTATE VALUATION AND TRANSFER RECORD
HENDRICKS COUNTY, INDIANA

McCord, John G. & Wife

W NW 11-16-1W 80.00 A

Middle Taxing Unit

28-1 Key Number

4460
~~4240~~

	YEAR	KEY NUMBER	LAND	BUILDINGS	TOTAL VALUATION	EXEMPTION	NET VALUE	J. P.	TRANSFERS TO	DATE OF INST'NT	DATE OF TRANSFER	KIND OF INST'NT	ALL OR PART
1	1957	28, 1,	4,240		4,240		4,240						
2													
3													
4							85.22						
5	1958	28, 1,	4,240		4,240		4,240						
6													
7													
8							78.02						
9	1959	28, 1,	4,240		4,240		4,240						
10													
11													
12							79.71						
13	1960	28,1	4,240		4,240		4,240						
14													
15													
16							103.88						
17	1961	28, 1,	4,240		4,240		4,240						
18													
19													
20							107.70						
21	1962	28, 1,	4,460		4,460		4,460						
22													
23													
24							110.16						
25	1963	28-1	4,460		4,460		4,460						
26													
27													
28							103.92						
29	1964	28-1	4,460		4,460		4,460						
30													
31													
32							123.99						

FORM PRESCRIBED BY STATE BOARD OF ACCOUNTS
COUNTY FORM NO. TA 1, 1941.

REAL ESTATE VALUATION AND TRANSFER RECORD
HENDRICKS COUNTY, INDIANA

NAME SANDERS, JENNIFER ANN

ADDRESS R R 1 BOX 198
LIZTON IN 46149

Taxing Unit MIDDLE

Key Number 28-2-01

PT E½ NW¼ 11-16-1W 35.00A

DESCRIPTION

Parcel Number

6/18/85 QCD

assess 8/6'

TRANSFERS TO	DATE OF INST'NT	DATE OF TRANSFER	KIND OF INST'NT	ALL OR PART	TRANSFERS TO	DATE OF INST'NT	DATE OF TRANSFER	KIND OF INST'NT	ALL OR PART

REAL ESTATE TRANSFER RECORD

Hendricks County, Indiana

~~HASTINGS, ARCHIE I. & KATHARINE K.~~
~~R 1, Box 165~~
~~Pittsboro, In 46167~~

NW NE 11-16-1W 40.00 A

MIDDLE Taxing Unit

28-3 Key Number

2090 790

YEAR	KEY NUMBER	LAND	BUILDINGS	TOTAL VALUATION	EXEMPTION	NET VALUE	J. P.
1965	28, 3,	2,090	790	2,880	1,000 1000	1,880	
1966	28, 3	2,090	790	2,880	1,000 1000	1,880	
1967	28, 3	2,090	790	2,880	1,000 1000	1,880	
1968	28, 3	2,090	790	2,880	1,000 1000	1,880	
1969	28, 3	2,740	830	3,570	1,000 1000	2,570	
1970	28, 3	2,740	830	3,570	1,000 1000	2,570	
1971	28, 3	2,740	830	3,570	1,000 1000	2,570	
1972	28, 3	2,740	830	3,570	770 770	2,800	
	28-3	2,740	830	3,570	OA 1,000	2,570	

TRANSFERS TO	DATE OF INST'NT	DATE OF TRANSFER	KIND OF INST'NT	ALL OR PART
SMITH, R. JULIAN & EMMA R. ~~R.R.1 Box 166 PITTSBORO, IN 46167~~	4/26/78	4/27/78	WD	ALL
FEDERAL LAND BANK OF LOUISVILLE P O Box 526, Greencastle, In 46135	6/12/85	6/21/85	TRUSTEES DEED	ALL
COLEMAN, KENNETH A Box 119-A, Pittsboro, In 46167	11/18/85	11/22/85	WD	ALL

FORM PRESCRIBED BY STATE BOARD OF ACCOUNTS
COUNTY FORM NO. TA 1, 1941.

REAL ESTATE VALUATION AND TRANSFER RECORD
HENDRICKS COUNTY, INDIANA

Hastings, Archie I. & Katharine K.

NW NE 11-16-1W 40.00 A

Middle Taxing Unit

28-3 Key Number

2090 790
~~1730~~ ~~900~~

YEAR	KEY NUMBER	LAND	BUILDINGS	TOTAL VALUATION	EXEMPTION	NET VALUE	J. P.
1957	28, 3,	1,730	900	2,630	1,000	1,630	
					1000	32.76	
1958	28, 3,	1,730	900	2,630	1,000	1,630	
					1000	29.99	
1959	28, 3,	1,730	900	2,630	1,000	1,630	
					1000	30.64	
1960	28,3	1,730	900	2,630	1,000	1,630	
					1000	39.93	
1961	28, 3,	1,730	900	2,630	1,000	1,630	
					1000	41.40	
1962	28, 3,	2,090	790	2,880	1,000	1,880	
					1000	46.44	
1963	28-3	2,090	790	2,880	1,000	1,880	
					1000	43.80	
1964	28-3	2,090	790	2,880	1,000	1,880	
					1000	52.26	

TRANSFERS TO	DATE OF INST'NT	DATE OF TRANSFER	KIND OF INST'NT	ALL OR PART

FORM PRESCRIBED BY STATE BOARD OF ACCOUNTS
COUNTY FORM NO. TA 1, 1941.

REAL ESTATE VALUATION AND TRANSFER RECORD
HENDRICKS COUNTY, INDIANA

100-0060-0177-0

MIDDLE Taxing Unit

28-4 Key Number

BROYLES, HAROLD WAYNE & ALBERTA LEE
R 1, Box 167
Pittsboro, In 46167

NE NE 11-16-1W 40.00 A

1820 1680

YEAR	KEY NUMBER	LAND	BUILDINGS	TOTAL VALUATION	EXEMPTION	NET VALUE	J. P.	TRANSFERS TO	DATE OF INST'NT	DATE OF TRANSFER	KIND OF INST'NT	ALL OR PART
1965	28, 4,	1,820	1,680	3,500	1,000	2,500						
					1000							
1966	28, 4	1,820	1,680	3,500	1,000	2,500						
					1000							
1967	28, 4	1,820	1,680	3,500	1,000	2,500						
					1000							
1968	28, 4	1,820	1,680	3,500	1,000	2,500						
					1000							
1969	28, 4	2,520	1,690	4,210	1,000	3,210						
					1000							
1970	28, 4	2,520	1,690	4,210		4,210						
1971	28, 4	2,520	1,690	4,210		4,210						
1972	28, 4	2,520	1,690	4,210		4,210						
	28-4	2,520	1,690	4,210		4,210						

FORM PRESCRIBED BY STATE BOARD OF ACCOUNTS
COUNTY FORM NO. TA 1, 1941.

REAL ESTATE VALUATION AND TRANSFER RECORD
HENDRICKS COUNTY, INDIANA

Hendricks, Robert W. & Gladys I.

NE NE 11-16-1W 40.00 A

Middle — TAXING UNIT

28-4 — KEY NUMBER

1820 1680
1700 1320

	YEAR	KEY NUMBER	LAND	BUILDINGS	TOTAL VALUATION	EXEMPTION	NET VALUE	J. P.
1	1957	28, 4,	1,700	1,320	3,020	1,000	2,020	
2								
3								
4						1000	40.60	
5	1958	28, 4,	1,700	1,320	3,020	1,000	2,020	
6								
7								
8						1000	37.17	
9	1959	28, 4,	1,700	1,320	3,020	1,000	2,020	
10								
11								
12						1000	37.98	
13	1960	28,4	1,700	1,320	3,020	1,000	2,020	
14								
15								
16						1000	49.49	
17	1961	28, 4,	1,700	1,320	3,020	1,000	2,020	
18								
19								
20						1000	51.31	
21	1962	28, 4,	1,820	1,680	3,500	1,000	2,500	
22								
23								
24						1000	61.75	
25	1963	28-4	1,820	1,680	3,500	1,000	2,500	
26								
27								
28						1000	58.25	
29	1964	28-4	1,820	1,680	3,500	1,000	2,500	
30								
31								
32						1000	69.50	

TRANSFERS TO	DATE OF INST'NT	DATE OF TRANSFER	KIND OF INST'NT	ALL OR PART	
BROYLES, Harold Wayne & Alberta Lee	6/14/57	6/14/57	WD	All	1
					2
					3
					4
					5
					6
					7
					8
					9
					10
					11
					12
					13
					14
					15
					16
					17
					18
					19
					20
					21
					22
					23
					24
					25
					26
					27
					28
					29
					30
					31
					32

FORM PRESCRIBED BY STATE BOARD OF ACCOUNTS
COUNTY FORM NO. TA 1, 1941.

REAL ESTATE VALUATION AND TRANSFER RECORD
HENDRICKS COUNTY, INDIANA

100-0060-0182-5

MIDDLE TAXING UNIT

~~FISHER, GEORGE LEROY & FRANCES MIRIAM~~
~~R 1~~
~~Pittsboro, In 46167~~

SW NE 11-16-1W 40.00 A
PT SW & PT SE 11-16-1W 140.5 A

28-5, ~~9, 10, 11, & 12~~ KEY NUMBER

8350 2420

5-12-64

YEAR	KEY NUMBER	LAND	BUILDINGS	TOTAL VALUATION	EXEMPTION	NET VALUE	J. P.	TRANSFERS TO	DATE OF INST'NT	DATE OF TRANSFER	KIND OF INST'NT	ALL OR PART
1965	28, 5,	8,350	2,420	10,770		10,770		FISHER, FRANCES M. R R 1 Box 249A, Pittsboro, In 46167	4/28/81	4/30/81	AFF	ALL
								FISHER-HILL FAMILY FARMS, INC. AN INDIANA CORPORATION c/o MARILYN HILL, 1106 McHENRY, URBANA IL 61801				
1966	28, 5	8,350	2,420	10,770		10,770			6/4/82	11/23/82	WD	ALL
1967	28, 5	8,350	2,420	10,770		10,770						
1968	28, 5	8,350	2,420	10,770		10,770						
1969	28, 5	10,380	2,730	13,110		13,110						
1970	28, 5	10,380	2,730	13,110		13,110						
1971	28, 5	10,380	2,730	13,110		13,110						
1972	28, 5	10,380	2,730	13,110		13,110						
	28-5	10,380	2,730	13,110		13,110						

FORM PRESCRIBED BY STATE BOARD OF ACCOUNTS
COUNTY FORM NO. T-

REAL ESTATE VALUATION AND TRANSFER RECORD
HENDRICKS COUNTY, INDIANA

Fisher, Leroy

SW NE 11-16-1W 40.00 A
PT SW & PT SE 11-16-1W 140.5 A

Middle TAXING UNIT

28-5,9,10,11,12 KEY NUMBER

8350 2420
~~7470~~ ~~2050~~

	YEAR	KEY NUMBER	LAND	BUILDINGS	TOTAL VALUATION	EXEMPTION	NET VALUE	J. P.	TRANSFERS TO	DATE OF INST'NT	DATE OF TRANSFER	KIND OF INST'NT	ALL OR PART
1	1957	28, 5,	7,470	2,050	9,520		9,520		RABER, James S., Trustee to Reconvey	5/12/64	5/12/64	WD	All
2									FISHER, George Leroy & Frances Miriam	5/12/64	5/12/64	WD	All
3													
4							191.35						
5	1958	28, 5,	7,470	2,050	9,520		9,520						
6													
7													
8							175.17						
9	1959	28, 5,	7,470	2,050	9,520		9,520						
10													
11													
12							178.98						
13	1960	28,5	7,470	2,050	9,520		9,520						
14													
15													
16							233.24						
17	1961	28, 5,	7,470	2,050	9,520		9,520						
18													
19													
20							241.81						
21	1962	28, 5,	8,350	2,420	10,770		10,770						
22													
23													
24							266.02						
25	1963	28-5	8,350	2,420	10,770		10,770						
26													
27													
28							250.94						
29	1964	28-5	8,350	2,420	10,770		10,770						
30													
31													
32							299.41						

FORM PRESCRIBED BY STATE BOARD OF ACCOUNTS
COUNTY FORM NO. TA 1, 1941.

REAL ESTATE VALUATION AND TRANSFER RECORD
HENDRICKS COUNTY, INDIANA

100-0060-0187-B

MIDDLE
Taxing Unit

28-6
28-13
Key Number

SE NE 11-16-1W 40.00 A
E E SE 11-16-1W 40.00 A

3710 1840

	YEAR	KEY NUMBER	LAND	BUILDINGS	TOTAL VALUATION	EXEMPTION	NET VALUE	J. P.	TRANSFERS TO	DATE OF INST'NT	DATE OF TRANSFER	KIND OF INST'NT	ALL OR PART
1	1965	28, 6,	3,710	1,840	5,550	510	5,040		STEVENSON, William D. & Christine C.	12/14/67	12/15/67	WD	ALL
2									R 3, Box 129, Danville, In 46122				
3													
4						510							
5	1966	28, 6	3,710	1,840	5,550		5,550						
6													
7													
8													
9	1967	28, 6	3,710	1,840	5,550		5,550						
10													
11													
12													
13	1968	28, 6	3,710	1,840	5,550		5,550						
14													
15													
16													
17	1969	28, 6	4,780	1,870	6,650		6,650						
18													
19													
20													
21	1970	28, 6	4,780	1,870	6,650		6,650						
22													
23													
24													
25	1971	28, 6	4,780	1,870	6,650		6,650						
26													
27													
28													
29	1972	28, 6	4,780	1,870	6,650		6,650						
30													
31													
32													

FORM PRESCRIBED BY STATE BOARD OF ACCOUNTS
COUNTY FORM NO. 28-6

4,780 1,870 6,650 6,650

REAL ESTATE VALUATION AND TRANSFER RECORD
HENDRICKS COUNTY, INDIANA

Walls, Homer A. ~~Homer Alfred~~ & Nellie O.

SE NE 11-16-1W 40.00 A
E E SE 11-16-1W 40.00 A

Middle TAXING UNIT
28-6 KEY NUMBER
28-13

3710 1840
~~3580~~ ~~1460~~

YEAR	KEY NUMBER	LAND	BUILDINGS	TOTAL VALUATION	EXEMPTION	NET VALUE	J. P.
1957	28, 6,	3,580	1,460	5,040	1,000	4,040	
					1000	81.20	
1958	28, 6,	3,580	1,460	5,040	1,000	4,040	
						74.34	
1959	28, 6,	3,580	1,460	5,040	1,000	4,040	
					1000	75.95	
1960	28,6	3,580	1,460	5,040	1,000	4,040	
					1000	98.98	
1961	28, 6,	3,580	1,460	5,040	1,000	4,040	
					1000	102.62	
1962	28, 6,	3,710	1,840	5,550	970	4,580	
					970	113.13	
1963	28-6	3,710	1,840	5,550	730	4,820	
					730	112.31	
1964	28-6	3,710	1,840	5,550	670	4,880	
					670	135.66	

TRANSFERS TO	DATE OF INST'NT	DATE OF TRANSFER	KIND OF INST'NT	ALL OR PART

FORM PRESCRIBED BY STATE BOARD OF ACCOUNTS
COUNTY FORM NO. TA 1, 1941.

REAL ESTATE VALUATION AND TRANSFER RECORD
HENDRICKS COUNTY, INDIANA

100-0060-0192-2

MIDDLE TAXING UNIT

PT W SW 11-16-1W 62.2 A

28-7 KEY NUMBER

3220 1560

YEAR	KEY NUMBER	LAND	BUILDINGS	TOTAL VALUATION	EXEMPTION	NET VALUE	J. P.	TRANSFERS TO	DATE OF INST'NT	DATE OF TRANSFER	KIND OF INST'NT	ALL OR PART
1965	28, 7,	3,220	1,560	4,780		4,780		SMITH, Bertha E.	8/26/65	8/26/65	AFF	ALL
								SMITH, W. Leo	8/20/65	8/26/65	FI DEC	ALL
								RYAN, Frank R. Trustee to Reconvey	8/26/65	8/26/65	WD	ALL
1966	28, 7	3,220	1,560	4,780		4,780		SMITH, W. Leo & Lela E. R 1, Pittsboro, In 46122	8/26/65	8/26/65	WD	ALL
								SMITH, LELA E.	10/4/83	10/6/83	AFF	ALL
								COLEMAN, KENNETH A.	10/4/83	10/6/83	WD	ALL
1967	28, 7	3,220	1,560	4,780		4,780		BOX 119A, PITTSBORO, INDIANA 46167				
1968	28, 7	3,220	1,560	4,780		4,780						
1969	28, 7	4,120	2,110	6,230		6,230						
1970	28, 7	4,120	2,110	6,230		6,230						
1971	28, 7	4,120	2,110	6,230		6,230						
1972	28, 7	4,120	2,110	6,230		6,230						
	28-7	4,120	2,110	6,230		6,230						

FORM PRESCRIBED BY STATE BOARD OF ACCOUNTS
COUNTY FORM NO. 74 1, 1941.

REAL ESTATE VALUATION AND TRANSFER RECORD
HENDRICKS COUNTY, INDIANA

Smith, James F. & Bertha

PT W SW 11-16-1W 62.2 A

Middle TAXING UNIT

28-7 KEY NUMBER

3220 1560
~~3180~~ ~~2000~~

	YEAR	KEY NUMBER	LAND	BUILDINGS	TOTAL VALUATION	EXEMPTION	NET VALUE	J. P.	TRANSFERS TO	DATE OF INST'NT	DATE OF TRANSFER	KIND OF INST'NT	ALL OR PART
1	1957	28, 7,	3,180	2,000	5,180		5,180						
2													
3													
4							104.12						
5	1958	28, 7,	3,180	2,000	5,180		5,180						
6													
7													
8							95.31						
9	1959	28, 7,	3,180	2,000	5,180		5,180						
10													
11													
12							97.38						
13	1960	28,7	3,180	2,000	5,180		5,180						
14													
15													
16							126.91						
17	1961	28, 7,	3,180	2,000	5,180		5,180						
18													
19													
20							131.57						
21	1962	28, 7,	3,220	1,560	4,780		4,780						
22													
23													
24							118.07						
25	1963	28-7	3,220	1,560	4,780		4,780						
26													
27													
28							111.37						
29	1964	28-7	3,220	1,560	4,780		4,780						
30													
31													
32							132.88						

FORM PRESCRIBED BY STATE BOARD OF ACCOUNTS
COUNTY FORM NO. TA 1, 1941.

REAL ESTATE VALUATION AND TRANSFER RECORD
HENDRICKS COUNTY, INDIANA

100-0000-0197-5

MIDDLE TAXING UNIT

[illegible] PT E SW 11-16-1W 50.25 A

~~28-8~~ KEY NUMBER

2570 3120

	YEAR	KEY NUMBER	LAND	BUILDINGS	TOTAL VALUATION	EXEMPTION	NET VALUE	J. P.	TRANSFERS TO	DATE OF INST'NT	DATE OF TRANSFER	KIND OF INST'NT	ALL OR PART
1	1965	28, 8,	2,570	3,120	5,690		5,690		MEISTER, Oscar J. & Helen M. (H&W)	8/10/71	8/10/71	WD	ALL
2									~~R. 3, Box 136~~, Danville, In 46122				
3									R#5 Box 107				
4													
5	1966	28, 8	2,570	3,120	5,690		5,690						
6													
7													
8													
9	1967	28, 8	2,570	3,120	5,690		5,690						
10													
11													
12													
13	1968	28, 8	2,570	3,120	5,690		5,690						
14													
15													
16													
17	1969	28, 8	2,960	3,450	6,410		6,410						
18													
19													
20													
21	1970	28, 8	2,960	3,450	6,410		6,410						
22													
23													
24													
25	1971	28, 8	2,960	3,450	6,410		6,410						
26													
27													
28													
29	1972	28, 8	2,960	3,450	6,410		6,410						
30													
31													
32		28-8	2,960	3,450	6,410		6,410						

FORM PRESCRIBED BY STATE BOARD OF ACCOUNTS
COUNTY FORM NO. TA 1, 1941.

REAL ESTATE VALUATION AND TRANSFER RECORD
HENDRICKS COUNTY, INDIANA

Amick, Clyde & ~~Helen~~ Helen

PT E SW 11-16-1W 50.25 A

Middle TAXING UNIT

~~28-8~~ KEY NUMBER

2570 3120
~~1380~~ ~~2620~~

	YEAR	KEY NUMBER	LAND	BUILDINGS	TOTAL VALUATION	EXEMPTION	NET VALUE	J. P.	TRANSFERS TO	DATE OF INST'NT	DATE OF TRANSFER	KIND OF INST'NT	ALL OR PART
1	1957	28, 8,	2,380	2,620	5,000		5,000						
2													
3													
4							100.50						
5	1958	28, 8,	2,380	2,620	5,000		5,000						
6													
7													
8							92.00						
9	1959	28, 8,	2,380	2,620	5,000		5,000						
10													
11													
12							94.00						
13	1960	28,8	2,380	2,620	5,000		5,000						
14													
15													
16							122.50						
17	1961	28, 8,	2,380	2,620	5,000	140	4,860						
18													
19													
20						SE 140	123.44						
21	1962	28, 8,	2,570	3,120	5,690	320	5,370						
22													
23													
24						SE 320	132.64						
25	1963	28-8	2,570	3,120	5,690	710	4,980						
26													
27													
28						SE 710	116.03						
29	1964	28-8	2,570	3,120	5,690	780	4,910						
30						SE 780							
31													
32							134.50						

FORM PRESCRIBED BY STATE BOARD OF ACCOUNTS
COUNTY FORM NO. TA 1, 1941.

REAL ESTATE VALUATION AND TRANSFER RECORD
HENDRICKS COUNTY, INDIANA

100-0060-0202 2

MIDDLE Taxing Unit

~~MEISTER, OSCAR J. & HELEN M.~~ PT W SW 11-16-1W 8.61 A

28-15 Key Number

470 1920

	YEAR	KEY NUMBER	LAND	BUILDINGS	TOTAL VALUATION	EXEMPTION	NET VALUE	J. P.	TRANSFERS TO	DATE OF INST'NT	DATE OF TRANSFER	KIND OF INST'NT	ALL OR PART
1	1965	28, 15,	470	1,920	2,390		2,390		MEISTER, Oscar J. & Helen M.	8/10/71	8/10/71	WD	ALL
2													All
3									~~CRANE, Randall Earl & Joyce A. (H&W)~~	6/29/76	7/1/76	WD	~~PT.~~
4									RR 1 BOX 122 PITTSBORO IND. 46167				
5	1966	28,15	470	1,920	2,390		2,390		GREGG, JAMES B. & MARY L. JACOBS	9/16/77	9/19/77	WD	ALL ~~PT~~
6									RR# 1, BOX 122, PITTSBORO, IN 46167				
7													
8													
9	1967	18,15	470	1,920	2,390		2,390						
10													
11													
12													
13	1968	28,15	470	1,920	2,390		2,390						
14													
15													
16													
17	1969	28,15	920	2,500	3,420		3,420						
18													
19													
20													
21	1970	28,15	920	2,500	3,420		3,420						
22													
23													
24													
25	1971	28,15	920	2,500	3,420		3,420						
26													
27													
28													
29	1972	28,15	920	2,500	3,420		3,420						
30													
31													
32		28-15	920	2,500	3,420		3,420						

FORM PRESCRIBED BY STATE BOARD OF ACCOUNTS
COUNTY FORM NO. 24, 1941.

REAL ESTATE VALUATION AND TRANSFER RECORD
HENDRICKS COUNTY, INDIANA

Meister, Oscar J. & Katherine M. PT W SW 11-16-1W 8.61 A

Middle TAXING UNIT

~~28-15~~ KEY NUMBER

470 1920
~~460~~ ~~1160~~

	YEAR	KEY NUMBER	LAND	BUILDINGS	TOTAL VALUATION	EXEMPTION	NET VALUE	J. P.	TRANSFERS TO	DATE OF INST'NT	DATE OF TRANSFER	KIND OF INST'NT	ALL OR PART
1	1957	28, 15,	460	1,160	1,620		1,620						
2													
3													
4							32.56						
5	1958	28, 15,	460	1,160	1,620		1,620						
6													
7													
8							29.81						
9	1959	28, 15,	460	1,160	1,620		1,620						
10													
11													
12							30.46						
13	1960	28,15	460	1,160	1,620		1,620						
14													
15													
16							39.69						
17	1961	28, 15,	460	1,160	1,620		1,620						
18													
19													
20							41.15						
21	1962	28, 15,	470	1,920	2,390		2,390						
22													
23													
24							59.03						
25	1963	28-15	470	1,920	2,390		2,390						
26													
27													
28							55.69						
29	1964	28-15	470	1,920	2,390		2,390						
30													
31													
32							66.44						

FORM PRESCRIBED BY STATE BOARD OF ACCOUNTS
COUNTY FORM NO. TA 1, 1941.

REAL ESTATE VALUATION AND TRANSFER RECORD
HENDRICKS COUNTY, INDIANA

100-00600-0207-5

MIDDLE TAXING UNIT

28-16 KEY NUMBER

JOHNSON, ROLLIN GLEN & PATRICIA A.
R 3, Box 110
Danville, In 46122

PT SW SW 11-16-1W .33 A

30

	YEAR	KEY NUMBER	LAND	BUILDINGS	TOTAL VALUATION	EXEMPTION	NET VALUE	J. P.	TRANSFERS TO	DATE OF INST'NT	DATE OF TRANSFER	KIND OF INST'NT	ALL OR PART
1	1965	28, 16,	50		50		50		DUGAN, STEVEN E & MARIALISA H&W	9/26/75	10/6/75	WD	All
2									R R 5 Box 166 Danville, Ind 46122				
3													
4													
5	1966	28,16	50		50		50						
6													
7													
8													
9	1967	28,16	50		50		50						
10													
11													
12													
13	1968	28,16	50		50		50						
14													
15													
16													
17	1969	28,16	300		300		300						
18													
19													
20													
21	1970	28,16	300		300		300						
22													
23													
24													
25	1971	28,16	300		300		300						
26													
27													
28													
29	1972	28,16	300		300		300						
30													
31													
32		28-16	300		300		300						

FORM PRESCRIBED BY STATE BOARD OF ACCOUNTS
COUNTY FORM NO. T[illegible]

REAL ESTATE VALUATION AND TRANSFER RECORD
HENDRICKS COUNTY, INDIANA

PT SW SW 11-16-1W 0.33 A

Middle TAXING UNIT

28-16 KEY NUMBER

50
30

YEAR	KEY NUMBER	LAND	BUILDINGS	TOTAL VALUATION	EXEMPTION	NET VALUE	J. P.
1957	28, 16,	30		30		30	
						.60	
1958	28, 16,	30		30		30	
						.55	
1959	28, 16,	30		30		30	
						.56	
1960	28,16	30		30	10	20	
					10	.49	
1961	28, 16,	30		30	10	20	
					10	.51	
1962	28, 16,	50		50	20	30	
					20	.74	
1963	28-16	50		50	20	30	
					20	.70	
1964	28-16	50		50	20	30	
					20	.83	

TRANSFERS TO	DATE OF INST'NT	DATE OF TRANSFER	KIND OF INST'NT	ALL OR PART
AYERS, Hildon E.(trustee to reconvey)	8/23/58	8/28/58	WD	ALL
JOHNSON, Rollin Glen & Patricia A.	8/23/58	8/28/58	WD	ALL

FORM PRESCRIBED BY STATE BOARD OF ACCOUNTS
COUNTY FORM NO. TA 1, 1941.

REAL ESTATE VALUATION AND TRANSFER RECORD
HENDRICKS COUNTY, INDIANA

100-0060-0313-4

MIDDLE TAXING UNIT

~~DODD/ MARTELL/ ET./ W/ EANA/ ET./~~

PT SW SE 11-16-1W 10.33 A

~~28-17~~ KEY NUMBER

400 1740

	YEAR	KEY NUMBER	LAND	BUILDINGS	TOTAL VALUATION	EXEMPTION	NET VALUE	J. P.	TRANSFERS TO	DATE OF INST'NT	DATE OF TRANSFER	KIND OF INST'NT	ALL OR PART
1	1965	28, 17,	400	1,740	2,140		2,140		CARVER, GEORGE & EDITH	3/13/71	3/13/71	WD	ALL
2									R 3, Box 132, Danville, In 46122				
3									GILES, MICHAEL LEE & GAYLE L. H&W	7/27/82	8/9/82	WD	ALL
4									R.R. 5 BOX 159, DANVILLE IN 46122				
5	1966	28,17	400	1,740	2,140		2,140						
6													
7													
8													
9	1967	28,17	400	1,740	2,140		2,140						
10													
11													
12													
13	1968	28,17	400	1,740	2,140		2,140						
14													
15													
16													
17	1969	28,17	840	3,100	3,940		3,940						
18													
19													
20													
21	1970	28,17	840	3,100	3,940		3,940						
22													
23													
24													
25	1971	28,17	840	3,100	3,940		3,940						
26													
27													
28													
29	1972	28,17	840	3,100	3,940		3,940						
30													
31													
32		28-17	840	3,100	3,940		3,940						

FORM PRESCRIBED BY STATE BOARD OF ACCOUNTS
COUNTY FORM NO. [illegible] 1947

REAL ESTATE VALUATION AND TRANSFER RECORD
HENDRICKS COUNTY, INDIANA

Higgler, Francis J. & Christine D.

PT SW SE 11-16-1W 10.33 A

Middle — TAXING UNIT

28-17 — KEY NUMBER

400 ~~330~~ 1740 ~~110~~

	YEAR	KEY NUMBER	LAND	BUILDINGS	TOTAL VALUATION	EXEMPTION	NET VALUE	J. P.	TRANSFERS TO	DATE OF INST'NT	DATE OF TRANSFER	KIND OF INST'NT	ALL OR PART
1	1957	28, 17,	330	110	440	440			DOUB, VIRGIL E. & ELVA E.	2/6/60	2/9/60	WD	ALL
2													
3													
4						440SE							
5	1958	28, 17,	330	110	440	440							
6													
7						I.C. 220							
8						220							
9	1959	28, 17,	330	110	440	290	150						
10													
11													
12						SE 290	2.82						
13	1960	28,17	330	110	440		440						
14													
15													
16							10.78						
17	1961	28, 17,	330	110	440		440						
18													
19													
20							11.18						
21	1962	28, 17,	400	1,740	2,140		2,140						
22													
23													
24							52.86						
25	1963	28-17	400	1,740	2,140		2,140						
26													
27							49.86						
28													
29	1964	28-17	400	1,740	2,140		2,140						
30													
31							59.49						
32													

FORM PRESCRIBED BY STATE BOARD OF ACCOUNTS
COUNTY FORM NO. TA 1, 1941.

REAL ESTATE VALUATION AND TRANSFER RECORD
HENDRICKS COUNTY, INDIANA

100-0000-0218-7

MIDDLE Taxing Unit

29-1 Key Number

[redacted] PT NW 12-16-1W 120.00 A

6390 2120

	YEAR	KEY NUMBER	LAND	BUILDINGS	TOTAL VALUATION	EXEMPTION	NET VALUE	J. P.	TRANSFERS TO	DATE OF INST'NT	DATE OF TRANSFER	KIND OF INST'NT	ALL OR PART
1	1965	29, 1,	6,390	2,120	8,510		8,510		GIRK, Robert R. (Trustee to recon)	9/24/66	10/5/66	SP WD	ALL
2									BROYLES, Everett F. & Geneva A.	9/28/66	10/5/66	SP WD	ALL
3									½ Undivided Interest in, To BROYLES Harold Wayne &				
4									Alberta L	11/18/69	11/29/69	EX D	Pt.
5	1966	29, 1	6,390	2,120	8,510		8,510		½ Undivided Interest in, To; BROULES HAROLD WAYNE &				
6									ALBERTA L.	11/18/69	11/29/69	EX D	All
7									BROYLES, ALBERTA L.	11/28/69	11/29/69	WD	All
8									R 1, Box 167, Pittsboro, In 46167				
9	1967	29, 1	6,390	2,120	8,510		8,510						
10													
11													
12													
13	1968	29, 1	6,390	2,120	8,510		8,510						
14													
15													
16													
17	1969	29, 1	7,710	930	8,640		8,640						
18													
19													
20													
21	1970	29, 1	7,710	930	8,640		8,640						
22													
23													
24													
25	1971	29, 1	7,710	930	8,640	1,000	7,640						
26													
27						1000							
28													
29	1972	29, 1	7,710	930	8,640	1,000	7,640						
30													
31						1000							
32		29-1	7,710	930	8,640	1,000	7,640						

FORM PRESCRIBED BY STATE BOARD OF ACCOUNTS
COUNTY FORM NO. T-1, 1941.

REAL ESTATE VALUATION AND TRANSFER RECORD
HENDRICKS COUNTY, INDIANA

~~Broyles, Geneva~~

PT NW 12-16-1W 120.00 A

Middle — TAXING UNIT

29-1 — KEY NUMBER

6390 2120
~~5790 2010~~

	YEAR	KEY NUMBER	LAND	BUILDINGS	TOTAL VALUATION	EXEMPTION	NET VALUE	J. P.	TRANSFERS TO	DATE OF INST'NT	DATE OF TRANSFER	KIND OF INST'NT	ALL OR PART
1	1957	29, 1,	5,790	2,010	7,800		7,800		IRONS, Virginia F. Trustee to Reconvey				
2										~~1/9/62~~	~~1/10/62~~	~~WD~~	~~ALL~~
3									BROYLES, Everett F. & Geneva A.	1/9/62	1/10/62	WD	ALL
4							156.78						
5	1958	29, 1,	5,790	2,010	7,800		7,800						
6													
7													
8							143.52						
9	1959	29, 1,	5,790	2,010	7,800		7,800						
10													
11													
12							146.64						
13	1960	29,1	5,790	2,010	7,800		7,800						
14													
15													
16							191.10						
17	1961	29, 1,	5,790	2,010	7,800		7,800						
18													
19													
20							198.12						
21	1962	29, 1,	6,390	2,120	8,510		8,510						
22													
23													
24							210.20						
25	1963	29-1	6,390	2,120	8,510		8,510						
26													
27													
28							198.28						
29	1964	29-1	6,390	2,120	8,510		8,510						
30													
31													
32							236.58						

FORM PRESCRIBED BY STATE BOARD OF ACCOUNTS
COUNTY FORM NO. TA 1, 1941.

REAL ESTATE VALUATION AND TRANSFER RECORD
HENDRICKS COUNTY, INDIANA

100-0060-0323-1

MIDDLE Taxing Unit

~~O'DONNELL, LLOYD C. & ANNA M.~~

PT E NW & PT W NE 12-16-1W 100 A

~~29-3~~ Key Number

5440 3770

	YEAR	KEY NUMBER	LAND	BUILDINGS	TOTAL VALUATION	EXEMPTION	NET VALUE	J. P.	TRANSFERS TO	DATE OF INST'NT	DATE OF TRANSFER	KIND OF INST'NT	ALL OR PART
1	1965	29, 3,	5,440	3,770	9,210		9,210		O'DONNELL, Lloyd C. R 1, Box 185, Pittsboro, In 46167	12/27/68	12/27/68	AFF	All
5	1966	29, 3	5,440	3,770	9,210		9,210						
9	1967	29, 3	5,440	3,770	9,210		9,210						
13	1968	29, 3	5,440	3,770	9,210		9,210						
17	1969	29, 3	7,220	11,290	18,510		18,510						
21	1970	29, 3	7,220	11,290	18,510		18,510						
25	1971	29, 3	7,220	11,290	18,510		18,510						
29	1972	29, 3	7,220	11,290	18,510		18,510						
32		29-3	7,220	11,840	19,060		19,060						

FORM PRESCRIBED BY STATE BOARD OF ACCOUNTS
COUNTY FORM NO. TA 1, 1941.

REAL ESTATE VALUATION AND TRANSFER RECORD
HENDRICKS COUNTY, INDIANA

O'Donnell, Lloyd C. & Anna L.

PT W NE & PT E NW 12-16-1W 100.00 A

Middle — TAXING UNIT

29-3 — KEY NUMBER

5440 ~~5120~~ 3770 ~~3640~~ ~~3040~~

	YEAR	KEY NUMBER	LAND	BUILDINGS	TOTAL VALUATION	EXEMPTION	NET VALUE	J. P.	TRANSFERS TO	DATE OF INST'NT	DATE OF TRANSFER	KIND OF INST'NT	ALL OR PART
1	1957	29, 3,	5,120	3,040	8,160		8,160						
2													
3													
4							164.02						
5	1958	29, 3,	5,120	3,040	8,160		8,160						
6													
7													
8							150.14						
9	1959	29, 3,	5,120	3,640	8,760		8,760						
10													
11													
12				+600			164.69						
13	1960	29,3	5,120	3,640	8,760		8,760						
14													
15													
16							214.62						
17	1961	29, 3,	5,120	3,640	8,760		8,760						
18													
19													
20							222.50						
21	1962	29, 3,	5,440	3,770	9,210		9,210						
22													
23													
24							227.49						
25	1963	29-3	5,440	3,770	9,210		9,210						
26													
27													
28							214.59						
29	1964	29-3	5,440	3,770	9,210		9,210						
30													
31													
32							256.04						

FORM PRESCRIBED BY STATE BOARD OF ACCOUNTS
COUNTY FORM NO. TA 1, 1941.

REAL ESTATE VALUATION AND TRANSFER RECORD
HENDRICKS COUNTY, INDIANA

842-4252

100-0060-02284

MIDDLE TAXING UNIT

29-5 KEY NUMBER

HENRY, IVAN S. & ETHEL F.
R 1, Box 187
Pittsboro, In 46167

PT NE 12-16-1W ~~56.90 A~~ ~~52.31~~ ~~28.04~~ ~~37.63~~ ~~36.17~~ 37.63 ~~2.18~~ ~~1.19A. By Survey~~ 1.03A by SURVEY

2990

1-10-55 WD

	YEAR	KEY NUMBER	LAND	BUILDINGS	TOTAL VALUATION	EXEMPTION	NET VALUE	J. P.	TRANSFERS TO	DATE OF INST'NT	DATE OF TRANSFER	KIND OF INST'NT	ALL OR PART
1	1965	29, 5,	2,990		2,990		2,990	4.59	CARDINAL ESTATES	6/14/71	6/18/71	Plat	Pt.
2								24.27	CARDINAL ESTATES, SECTION TWO	7/10/72	8/3/72	Plat	Pt.
3								14.68	CARDINAL ESTATES AMENDED, SECTION TWO	7/9/73	5/8/74	PLAT	PT
4									THIS AMENDED PLAT ADDS ONE LOT BUT HAS LESS ACREAGE				
5	1966	29, 5	2,990		2,990		2,990	1.46	~~WARD, John C. & Dorothy L. (H&W)~~	~~8/15/75~~	~~8/18/75~~	~~WD~~	~~Pt.~~
6									See Cards (Estates Sec 3				
7								35.45	CARDINAL ESTATES SECTION THREE	8-12-74	8-2-76	PLAT	PT
8													
9	1967	29, 5	2,990		2,990		2,990		CORNWELL, CHRISTOPHER & BARBARA H&W	4/4/86	4/4/86	WD	ALL
10									R R 1, Box 184H, Pittsboro, In 46167				
11													
12													
13	1968	29, 5	2,990		2,990		2,990						
14													
15													
16													
17	1969	29, 5	3,380		3,380		3,380						
18													
19													
20													
21	1970	29, 5	3,380		3,380		3,380						
22													
23													
24													
25	1971	29, 5	3,730	7,170	10,900		10,900						
26													
27													
28													
29	1972	29, 5	3,440	7,170	10,610		10,610						
30													
31													
32													
		29-5	2,000	7,170	9,170		9,170						

FORM PRESCRIBED BY STATE BOARD OF ACCOUNTS
COUNTY FORM NO. 29-5

REAL ESTATE VALUATION AND TRANSFER RECORD
HENDRICKS COUNTY, INDIANA

100-0000-02284

Henry, Ivan S. & Ethel F.

PT NE 12-16-1W 56.90 A

Middle TAXING UNIT

29-5 KEY NUMBER

2990
~~2800~~

YEAR	KEY NUMBER	LAND	BUILDINGS	TOTAL VALUATION	EXEMPTION	NET VALUE	J. P.	TRANSFERS TO	DATE OF INST'NT	DATE OF TRANSFER	KIND OF INST'NT	ALL OR PART
1957	29, 5,	2,800		2,800		2,800						
						56.28						
1958	29, 5,	2,800		2,800		2,800						
						51.52						
1959	29, 5,	2,800		2,800		2,800						
						52.64						
1960	29,5	2,800		2,800		2,800						
						68.60						
1961	29, 5,	2,800		2,800		2,800						
						71.12						
1962	29, 5,	2,990		2,990		2,990						
						73.85						
1963	29-5	2,990		2,990		2,990						
						69.67						
1964	29-5	2,990		2,990		2,990						
						83.12						

FORM PRESCRIBED BY STATE BOARD OF ACCOUNTS
COUNTY FORM NO. TA 1, 1941.

REAL ESTATE VALUATION AND TRANSFER RECORD
HENDRICKS COUNTY, INDIANA

Betty - Auditor

HIGBIE LAND SURVEYING
72 WEST MAIN
DANVILLE, INDIANA 46122
TEL: (317) 745-2822

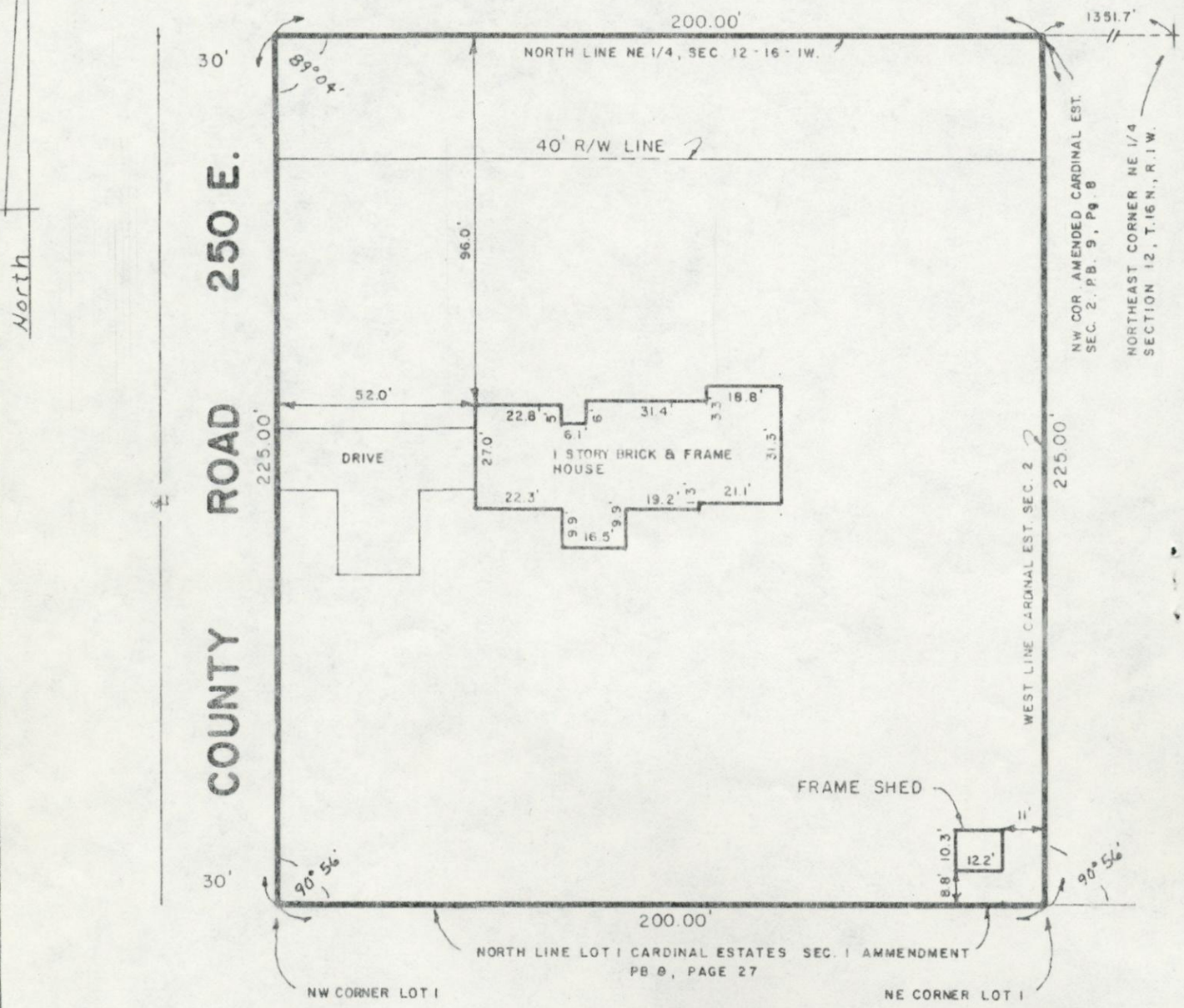

ANTHONY D. HIGBIE
REGISTERED
No. S0349
STATE OF

Anthony D. Higbie

ANTHONY D. HIGBIE
REGISTERED LAND SURVEYOR NO. S0349
STATE OF INDIANA

DATE	3 - 26 - 86
SCALE	1" = 40'
DRAWN BY	TH

HIGBIE LAND SURVEYING
72 WEST MAIN
DANVILLE, INDIANA 46122
TEL: (317) 745-2822

Purchaser: Christopher & Barbara Cornwell

This identification plat is made for Indiana Mortgage Corporation, Ticor Title Insurance Company and Taylor & Taylor, Inc.

The description is as follows: A part of the Northeast Quarter of Section 12, Township 16 North, Range 1 West of the Second Principal Meridian in Middle Township, Hendricks County, Indiana and being more particularly described as follows, to-wit:

Commencing at the Northeast Corner of said quarter section; thence run West along the North line of said quarter section 1351.7 feet to the point of beginning, said point of beginning being the Northwest Corner of Amended Cardinal Estates Section Two, as per plat thereof recorded in Plat Book 9, page 8 in the office of the Recorded of Hendricks County, Indiana; thence continue West along said North line 200.0 feet; thence deflect 90 degrees 56 minutes left and run south parallel to the centerline of County Road 250 E. a distance of 225.0 feet to the Northwest corner of Lot One (1) in Cardinal Estates Section One Ammendment, as per plat thereof recorded in Plat Book 8, page 27 in the office of the Recorder of Hendricks County, Indiana; thence deflect 89 degrees 04 minutes left and run East along the North line of said Lot 1, a distance of 200.0 feet to the Northeast corner of said Lot 1; thence deflect 90 degrees 56 minutes left and run North along the West Line of Cardinal Estates Section Two Amended 225.0 feet to the point of beginning. Containing 1.03 Acres, more or less, and subject to all legal highways, rights-of-way, and easements.

This lot appears to be classified as Zone "C" (areas of minimal flooding) per FIRM Flood Insurance Rate Map for the County of Hendricks, Indiana, community panel 180415 0050 B, effective date March 16, 1981, Federal Emergency Management Agency, Federal Insurance Administration.

I hereby certify that this identification plat shows the improvement or improvements as located on the premises described, that the improvement or improvements are entirely within lot lines, and that there are no encroachments upon the premises described.

NOTE: This MORTGAGEE'S INSPECTION was prepared for IDENTIFICATION PURPOSES for the MORTGAGEE in connection with a new mortgage, and is not intended or represented to be a land or property line survey. No corners were set. Do not use for establishing fence or building lines. No responsibility is extended herein to the land owner or occupant.

ANTHONY D. HIGBIE
REGISTERED LAND SURVEYOR NO. 80349
STATE OF INDIANA

DATE 3-26-86
SCALE
DRAWN BY

100-0060-0333-9

MIDDLE — TAXING UNIT

29-5-01 — KEY NUMBER

CHAPMAN, [illegible]

PT SW NE 12-16-1W 3.27 A

330 3300

	YEAR	KEY NUMBER	LAND	BUILDINGS	TOTAL VALUATION	EXEMPTION	NET VALUE	J. P.
1	1965	29, 5, 1	330	3,300	3,630		3,630	
2								
3								
4								
5	1966	29, 5 1	330	3,300	3,630		3,630	
6								
7								
8								
9	1967	29, 5 1	330	3,300	3,630		3,630	
10								
11								
12								
13	1968	29, 5 1	330	3,300	3,630	1,000	2,630	
14								
15								
16						1000		
17	1969	29, 5 1	1,590	2,790	4,380	1,000	3,380	
18								
19								
20						1000		
21	1970	29, 5 1	1,590	2,790	4,380	1,000	3,380	
22								
23								
24						1000		
25	1971	29, 5 1	1,590	2,790	4,380	1,000	3,380	
26								
27								
28						1000		
29	1972	29, 5 1	1,590	2,790	4,380	1,000	4,380	
30								
31								
32								

TRANSFERS TO	DATE OF INST'NT	DATE OF TRANSFER	KIND OF INST'NT	ALL OR PART
BRATT, Dale M. & Carolyn Sue	**12/22/67**	**12/26/67**	**WD**	**ALL**
BLANTON, Howard W. & Phyllis M.	7/21/69	7/29/69	WD	ALL
BURTON, DALE E. & SUELLEN H&W R 1, Box 187, Pittsboro, In 46167	4/19/72	4/20/72	WD	All
BREEDLOVE, DALE EVAN & KATHLEEN S. H&W R R 1, Box 187 Pittsboro, In 46167	11/16/78	11/17/78	WD	ALL

FORM PRESCRIBED BY STATE BOARD OF ACCOUNTS
COUNTY FORM NO. 29-5-1

1,590	2,790	4,380	1,000	3,380

REAL ESTATE VALUATION AND TRANSFER RECORD
HENDRICKS COUNTY, INDIANA

~~Williams, Edward E. JR & Gloria~~ PT SW NE 12-16-1W 3.27 A

Middle TAXING UNIT

~~29-5-01~~ KEY NUMBER

330 3300
~~250~~ ~~2630~~

	YEAR	KEY NUMBER	LAND	BUILDINGS	TOTAL VALUATION	EXEMPTION	NET VALUE	J. P.
1	1957	29, 5,	250	2,630	2,880		2,880	
2								
3								
4							57.89	
5	1958	29, 5,	250	2,630	2,880		2,880	
6								
7								
8							52.99	
9	1959	29, 5, 1	250	2,630	2,880		2,880	
10								
11								
12							54.14	
13	1960	29,5,01	250	2,630	2,880		2,880	
14								
15								
16							70.56	
17	1961	29, 5,	250	2,630	2,880		2,880	
18								
19								
20							73.15	
21	1962		330	3,300	3,630		3,630	
22		29, 5, 1						
23								
24							89.66	
25	1963	29-5-1	330	3,300	3,630		3,630	
26								
27								
28							84.58	
29	1964	~~29-5-1~~	330	3,300	3,630		3,630	
30								
31								
32							100.91	

TRANSFERS TO	DATE OF INST'NT	DATE OF TRANSFER	KIND OF INST'NT	ALL OR PART
CHAPMAN, Virgil H. & Eileen R.	10/5/64	10/21/64	WD	ALL

FORM PRESCRIBED BY STATE BOARD OF ACCOUNTS
COUNTY FORM NO. TA 1, 1941.

REAL ESTATE VALUATION AND TRANSFER RECORD
HENDRICKS COUNTY, INDIANA

100-0060-0238-1

MIDDLE TAXING UNIT

29-5-02 KEY NUMBER

~~//CHAPMAN, VIRGIL H. & EILEEN R.//~~

PT S½ NE 12-16-1W ~~40.81 A~~ ~~2.67~~ 1.335

270 ~~1820~~ 930

YEAR	KEY NUMBER	LAND	BUILDINGS	TOTAL VALUATION	EXEMPTION	NET VALUE	J. P.	TRANSFERS TO	DATE OF INST'NT	DATE OF TRANSFER	KIND OF INST'NT	ALL OR PART
1965	29, 5, 2	1,820	930	2,750	1,030	1,720	38.14	ADAMS, Duane R.	1/26/68	1/29/68	WD	Pt
								CLERMONT BUILDERS	8/6/71	8/6/71	WD	ALL
					SE 30		1.335	NEWBY, CHARLES R. & ALICE M. H&W	7/8/72	7/10/72	WD	Pt.
					1000		1.335	FRAZIER, GEORGE & JUDITH A. H&W	7/12/72	7/31/72	WD	ALL
1966	29, 5 2	1,820	930	2,750	1,530	1,220		R 1, Box 186, Pittsboro, In 46167				
					SE 530			P.O Box 69				
					1000							
1967	29, 5 2	1,820	930	2,750	1,000	1,750						
					1000							
1968	29, 5 2	270	930	1,200	920	280						
					SE 920							
1969	29, 5 2	1,330	1,020	2,350		2,350						
1970	29, 5 2	1,330	1,020	2,350		2,350						
1971	29, 5 2	1,330	1,020	2,350		2,350						
1972	29, 5 2	830	1,020	1,850		1,850						
	29-5-2	830	1,020	1,850		1,850						

FORM PRESCRIBED BY STATE BOARD OF ACCOUNTS
COUNTY FORM NO. T[illegible]

REAL ESTATE VALUATION AND TRANSFER RECORD
HENDRICKS COUNTY, INDIANA

Chapman, Virgil H. & Eileen R — PT S ½ NE 12-16-1W 40.51 A — Middle

29-5-02 Taxing Unit / Key Number

1820 930
~~1570~~ ~~900~~

YEAR	KEY NUMBER	LAND	BUILDINGS	TOTAL VALUATION	EXEMPTION	NET VALUE	J. P.
1957	29, 5,	1,570	900	2,470	2,190 1000 1190 SE	280 5.63	
1958	29, 5,	1,570	900	2,470	1,000	1,470 37.85	
1959	29, 5, 2	1,570	900	2,470	1,000 1000	1,470 27.64	
1960	29,5,02	1,570	900	2,470	2,470 SE 1470 1000		
1961	29, 5,	1,570	900	2,470	1,000 1000	1,470 37.34	
1962	29, 5, 2	1,820	930	2,750	1,000 1000	1,750 43.23	
1963	29-5-2	1,820	930	2,750	1,150 SE 150 1000	1,600 37.28	
1964	29-5-2	1,820	930	2,750	1,310 SE 310 1000	1,440 40.03	

TRANSFERS TO	DATE OF INST'NT	DATE OF TRANSFER	KIND OF INST'NT	ALL OR PART

FORM PRESCRIBED BY STATE BOARD OF ACCOUNTS
COUNTY FORM NO. TA 1, 1941.

REAL ESTATE VALUATION AND TRANSFER RECORD
HENDRICKS COUNTY, INDIANA

~~ADAMS, Duane R.~~
~~R 1, Box 187 C~~
~~Pittsboro, In 46167~~

100-0060-0248-9

PT S½ NE 12-16-1W ~~38.14~~ ~~37.26~~ 37.19 A by survey A

~~MIDDLE~~ TAXING UNIT
~~29-5-02-01~~ KEY NUMBER

254/2256
229-190

1550 1780

and Ch 1780 in '68 (Bldg)

YEAR	KEY NUMBER	LAND	BUILDINGS	TOTAL VALUATION	EXEMPTION	NET VALUE	J. P.	TRANSFERS TO	DATE OF INST'NT	DATE OF TRANSFER	KIND OF INST'NT	ALL OR PART
1965							0.88	ADAMS, DUANE R. & PATRICIA L. H&W	9/14/73	9/17/73	WD	PT
								ADAMS, DUANE R & PATRICIA L H&W R R 1 Box 185 D Pittsboro Ind 46167	9/26/75	9/29/75	WD	All
1966								PATTERSON, JERRY L. & NORMA R. ~~R.R.3 BOX 23~~ BROWNSBURG, IN 46112	4/20/78	4/21/78	WD	ALL
						6435 E SR 136		~~SMITH, FREDERICK L. & LINDA I. R.R.1 BOX 185D PITTSBORO, IN 46167~~	6/7/78	6/19/78	WD	~~ALL~~ PT
1967												
1968	29, 5 2	1,550	1,780	3,330	890	2,440						
			+1780		890							
1969	29, 5 2	2,030	1,620	3,650	1,000	2,650						
					1000							
1970	29, 5 2	2,030	1,620	3,650	1,000	2,650						
					1000							
1971	29, 5 2	2,030	1,620	3,650	1,000	2,650						
					1000							
1972	29, 5 2	2,030	1,620	3,650	1,000	2,650						
					1000							
	29-5-2-1	2,030	1,620	3,650	1,000	2,650						
					1000							

FORM PRESCRIBED BY STATE BOARD OF ACCOUNTS
COUNTY FORM NO. TA 1, 1941.

REAL ESTATE VALUATION AND TRANSFER RECORD
HENDRICKS COUNTY, INDIANA

_____ Taxing Unit

_____ Key Number

	YEAR	KEY NUMBER	LAND	BUILDINGS	TOTAL VALUATION	EXEMPTION	NET VALUE	J. P.	TRANSFERS TO	DATE OF INST'NT	DATE OF TRANSFER	KIND OF INST'NT	ALL OR PART	
1	1957													1
2														2
3														3
4														4
5	1958													5
6														6
7														7
8														8
9	1959													9
10														10
11														11
12														12
13	1960													13
14														14
15														15
16														16
17	1961													17
18														18
19														19
20														20
21	1962													21
22														22
23														23
24														24
25	1963													25
26														26
27														27
28														28
29	1964													29
30														30
31														31
32														32

FORM PRESCRIBED BY STATE BOARD OF ACCOUNTS
COUNTY FORM NO. TA 1, 1941.

REAL ESTATE VALUATION AND TRANSFER RECORD

HENDRICKS COUNTY, INDIANA

100-0060-0248-9

ADAMS, DUANE R. & PATRICIA L. H&W

PT SE NE 12-16-1W 0.88A
PT S½ NE¼ 12-16-1W .11A

MIDDLE TAXING UNIT

29-5-02-01-01 KEY NUMBER
29-5-2-01-02

Assessed in 74

	YEAR	KEY NUMBER	LAND	BUILDINGS	TOTAL VALUATION	EXEMPTION	NET VALUE	J. P.	TRANSFERS TO	DATE OF INST'NT	DATE OF TRANSFER	KIND OF INST'NT	ALL OR PART
1	1965								SMITH FREDERICK L. & LINDA I.	6-7-78	6-19-78	WD	ALL
2									RR# 1 BOX 185D. PITTSBORO IN 46167				
3													
4													
5	1966												
6													
7													
8													
9	1967												
10													
11													
12													
13	1968												
14													
15													
16													
17	1969												
18													
19													
20													
21	1970												
22													
23													
24													
25	1971												
26													
27													
28													
29	1972												
30													
31													
32													

FORM PRESCRIBED BY STATE BOARD OF ACCOUNTS
COUNTY FORM NO. TA 1, 1941.

REAL ESTATE VALUATION AND TRANSFER RECORD
HENDRICKS COUNTY, INDIANA

_____ Taxing Unit

_____ Key Number

	YEAR	KEY NUMBER	LAND	BUILDINGS	TOTAL VALUATION	EXEMPTION	NET VALUE	J. P.	TRANSFERS TO	DATE OF INST'NT	DATE OF TRANSFER	KIND OF INST'NT	ALL OR PART	
1	1957													1
2														2
3														3
4														4
5	1958													5
6														6
7														7
8														8
9	1959													9
10														10
11														11
12														12
13	1960													13
14														14
15														15
16														16
17	1961													17
18														18
19														19
20														20
21	1962													21
22														22
23														23
24														24
25	1963													25
26														26
27														27
28														28
29	1964													29
30														30
31														31
32														32

FORM PRESCRIBED BY STATE BOARD OF ACCOUNTS
COUNTY FORM NO. TA 1, 1941.

REAL ESTATE VALUATION AND TRANSFER RECORD

HENDRICKS COUNTY, INDIANA

100-0060-0253-3

NEWBY, CHARLES R. & ALICE M.
R 1 , Box 186 A
Pittsboro, In 46167

PT S NE 12-16-1W 1.335 A

MIDDLE — TAXING UNIT
29-5-02-02 — KEY NUMBER

7-10-72 assessor

	YEAR	KEY NUMBER	LAND	BUILDINGS	TOTAL VALUATION	EXEMPTION	NET VALUE	J. P.	TRANSFERS TO	DATE OF INST'NT	DATE OF TRANSFER	KIND OF INST'NT	ALL OR PART
1	1965								PHILLIPS, KENNETH R. & KENDRA S. HW	10/21/86	10/23/86	WD	ALL
2									RR#1, BOX 186A, PITTSBORO, INDIANA	46167			
3													
4													
5	1966												
6													
7													
8													
9	1967												
10													
11													
12													
13	1968												
14													
15													
16													
17	1969												
18													
19													
20													
21	1970												
22													
23													
24													
25	1971												
26													
27													
28													
29	1972												
30		29, 5 2	830	4,180	5,010		5,010						
31													
32		29-5-2-2	830	4,180	5,010	1,000	4,010						

1000

FORM PRESCRIBED BY STATE BOARD OF ACCOUNTS
COUNTY FORM NO. TA 1, 1941.

REAL ESTATE VALUATION AND TRANSFER RECORD
HENDRICKS COUNTY, INDIANA

_____ TAXING UNIT

_____ KEY NUMBER

	YEAR	KEY NUMBER	LAND	BUILDINGS	TOTAL VALUATION	EXEMPTION	NET VALUE	J. P.	TRANSFERS TO	DATE OF INST'NT	DATE OF TRANSFER	KIND OF INST'NT	ALL OR PART	
1	1973													1
2														2
3														3
4														4
5	1974													5
6														6
7														7
8														8
9	1975													9
10														10
11														11
12														12
13	1976													13
14														14
15														15
16														16
17	1977													17
18														18
19														19
20														20
21	1978													21
22														22
23														23
24														24
25	1979													25
26														26
27														27
28														28
29	1980													29
30														30
31														31
32														32

FORM PRESCRIBED BY STATE BOARD OF ACCOUNTS
COUNTY FORM NO. TA 1, 1941.

REAL ESTATE VALUATION AND TRANSFER RECORD

HENDRICKS COUNTY, INDIANA

100-0110-00071-2

~~HENRY, IVAN S. & ETHEL F.~~

~~AMENDED 5/8/74~~
~~CARDINAL ESTATES SEC. 11~~
~~LOT 11~~
PT NE 12-16-1W 1.46A

MIDDLE TAXING UNIT

~~52-11~~ KEY NUMBER
29-5-03

Deed is 73'

	YEAR	KEY NUMBER	LAND	BUILDINGS	TOTAL VALUATION	EXEMPTION	NET VALUE	J. P.	TRANSFERS TO	DATE OF INST'NT	DATE OF TRANSFER	KIND OF INST'NT	ALL OR PART
1	1973												
2									WARD, John C. & Dorothy L. (H&W)	8/15/75	8/18/75	WD	ALL
3		52011	100		100		100		~~9008 Catskill Court, Indianapolis, In~~ 46236				
4									RON WILLIAMS HOMES, INC.	9/14/75	9/16/75	WD	ALL
5	1974								R.R. 2 Box 358, Plainfield, In 46168				
6									WARD, JOHN C. & DOROTHY L. H&W	2/13/76	2/27/76	CORP WD	ALL
7									R R 1 BOX 185C PITTSBORO, IND. 46167				
8													
9	1975												
10													
11													
12													
13	1976												
14													
15													
16													
17	1977												
18													
19													
20													
21	1978												
22													
23													
24													
25	1979												
26													
27													
28													
29	1980												
30													
31													
32													

FORM PRESCRIBED BY STATE BOARD OF ACCOUNTS
COUNTY FORM NO. TA 1, 1941.

REAL ESTATE VALUATION AND TRANSFER RECORD
HENDRICKS COUNTY, INDIANA

_____ Taxing Unit

_____ Key Number

	YEAR	KEY NUMBER	LAND	BUILDINGS	TOTAL VALUATION	EXEMPTION	NET VALUE	J. P.	TRANSFERS TO	DATE OF INST'NT	DATE OF TRANSFER	KIND OF INST'NT	ALL OR PART	
1	1965													1
2														2
3														3
4														4
5	1966													5
6														6
7														7
8														8
9	1967													9
10														10
11														11
12														12
13	1968													13
14														14
15														15
16														16
17	1969													17
18														18
19														19
20														20
21	1970													21
22														22
23														23
24														24
25	1971													25
26														26
27														27
28														28
29	1972													29
30														30
31														31
32														32

FORM PRESCRIBED BY STATE BOARD OF ACCOUNTS
COUNTY FORM NO. TA 1, 1941.

REAL ESTATE VALUATION AND TRANSFER RECORD
HENDRICKS COUNTY, INDIANA

100-0060-0258-6

STEVENSON, WILLIAM D. & CHRISTINE
R 1, Box 129
Pittsboro, In 46167

W SW 12-16-1W 60.00A ~~80.00 A~~

MIDDLE Taxing Unit

29-6 Key Number

4080 3660 ~~3000~~

YEAR	KEY NUMBER	LAND	BUILDINGS	TOTAL VALUATION	EXEMPTION	NET VALUE	J. P.	TRANSFERS TO	DATE OF INST'NT	DATE OF TRANSFER	KIND OF INST'NT	ALL OR PART
1965	29, 6,	4,080	3,660 +660	7,740	1,000 1000	6,740		20.00A STEVENSON, DONALD RAY & THERESA ANN HW (29-6-01)	8/17/88	8/18/88	WD	PT
1966	29, 6	4,080	3,660	7,740	1,000 1000	6,740						
1967	29, 6	4,080	3,660	7,740	1,000 1000	6,740						
1968	29, 6	4,080	3,660	7,740	1,000 1000	6,740						
1969	29, 6	5,170	3,550	8,720	1,000 1000	7,720						
1970	29, 6	5,170	3,550	8,720	1,000 1000	7,720						
1971	29, 6	5,170	3,550	8,720	1,000 1000	7,720						
1972	29, 6	5,170	3,550	8,720	1,000 1000	7,720						
	29-6	5,170	3,550	8,720	~~1,000~~ 1000	7,720						

FORM PRESCRIBED BY STATE BOARD OF ACCOUNTS
COUNTY FORM NO. T-[illegible]

REAL ESTATE VALUATION AND TRANSFER RECORD
HENDRICKS COUNTY, INDIANA

~~Stevenson, Ray~~

W SW 12-16-1W 80.00 A

Middle — TAXING UNIT

29-6 — KEY NUMBER

4080 ~~3830~~ 3000 ~~2830~~

YEAR	KEY NUMBER	LAND	BUILDINGS	TOTAL VALUATION	EXEMPTION	NET VALUE	J. P.
1957	29, 6,	3,830	2,830	6,660	1,000	5,660	
					1000	113.77	
1958	29, 6,	3,830	2,830	6,660	1,000	5,660	
					1000	104.14	
1959	29, 6,	3,830	2,830	6,660	1,000	5,660	
					1000	106.41	
1960	29,6	3,830	2,830	6,660	1,000	5,660	
					1000	138.67	
1961	29, 6,	3,830	2,830	6,660	1,000	5,660	
					1000	143.76	
1962	29, 6,	4,080	3,000	7,080	1,000	6,080	
					1000	150.18	
1963	29-6	4,080	3,000	7,080		7,080	
						164.96	
1964	29-6	4,080	3,000	7,080	1,000	6,080	
					1000	169.02	

TRANSFERS TO	DATE OF INST'NT	DATE OF TRANSFER	KIND OF INST'NT	ALL OR PART
STEVENSON, WILLIAM D. & CHRISTINE	6/18/63	6/24/63	WD	ALL

FORM PRESCRIBED BY STATE BOARD OF ACCOUNTS
COUNTY FORM NO. TA 1, 1941.

REAL ESTATE VALUATION AND TRANSFER RECORD
HENDRICKS COUNTY, INDIANA

NAME STEVENSON,DONALD RAY & THERESA ANN HW

2216 E. 500 N.

ADDRESS DANVILLE, INDIANA 46122

PT W½ SW¼ 12-16-1W 20.00A
DESCRIPTION

Parcel Number MIDDLE

Key Number 29-6-01

8/18/88 WD (from 29-6)

ASSESS 89

TRANSFERS TO	DATE OF INST'NT	DATE OF TRANSFER	KIND OF INST'NT	ALL OR PART

TRANSFERS TO	DATE OF INST'NT	DATE OF TRANSFER	KIND OF INST'NT	ALL OR PART

REAL ESTATE TRANSFER RECORD
Hendricks County, Indiana

100-0060-0263-0

MIDDLE TAXING UNIT

KEY NUMBER

ADAMS, MARVIN E. & MABLE M.
R 1, Box 189
Pittsboro, In 46167

E SW 12-16-1W 80.00 A
~~PT NW SE 12-16-1W 15.00 A~~

29-7
~~29-8~~

4850 1900

5-14-53

	YEAR	KEY NUMBER	LAND	BUILDINGS	TOTAL VALUATION	EXEMPTION	NET VALUE	J. P.	TRANSFERS TO	DATE OF INST'NT	DATE OF TRANSFER	KIND OF INST'NT	ALL OR PART	
1	1965	29, 7,	4,850	1,900	6,750	1,000	5,750	15.	ADAMS, GARY LEE	12/30/74	12/30/74	WD	PT	1
2														2
3														3
4						1000								4
5	1966	29, 7	4,850	1,900	6,750	1,000	5,750							5
6														6
7														7
8						1000								8
9	1967	29, 7	4,850	1,900	6,750	1,000	5,750							9
10														10
11														11
12						1000								12
13	1968	29, 7	4,850	1,900	6,750	1,000	5,750							13
14														14
15														15
16						1000								16
17	1969	29, 7	5,940	2,830	8,770	1,000	7,770							17
18														18
19														19
20						1000								20
21	1970	29, 7	5,940	2,830	8,770	1,000	7,770							21
22														22
23														23
24						1000								24
25	1971	29, 7	5,940	2,830	8,770	1,000	7,770							25
26														26
27														27
28						1000								28
29	1972	29, 7	5,940	2,830	8,770	1,000	7,770							29
30														30
31														31
32						1000								32
		29-7	5,940	2,830	8,770	1,000	7,770							
						1000								

FORM PRESCRIBED BY STATE BOARD OF ACCOUNTS
COUNTY FORM NO. TA 1, 1941.

REAL ESTATE VALUATION AND TRANSFER RECORD
HENDRICKS COUNTY, INDIANA

Adams, Marvin E. & Mable M.

E SW 12-16-1W 80.00 A
PT NW SE 12-16-1W 15.00 A

Middle — TAXING UNIT

29-7
29-8 — KEY NUMBER

4850 1900
~~4350~~ ~~1880~~

	YEAR	KEY NUMBER	LAND	BUILDINGS	TOTAL VALUATION	EXEMPTION	NET VALUE	J. P.	TRANSFERS TO	DATE OF INST'NT	DATE OF TRANSFER	KIND OF INST'NT	ALL OR PART
1	1957	29, 7,	4,350	1,880	6,230	1,000	5,230						
2													
3													
4						1000	105.12						
5	1958	29, 7,	4,350	1,880	6,230	1,000	5,230						
6													
7													
8							96.23						
9	1959	29, 7,	4,350	1,880	6,230	1,000	5,230						
10													
11													
12						1000	98.32						
13	1960	29,7	4,350	1,880	6,230	1,000	5,230						
14													
15													
16						1000	128.13						
17	1961	29, 7,	4,350	1,880	6,230	1,000	5,230						
18													
19													
20						1000	132.84						
21	1962	29, 7,	4,850	1,900	6,750	1,000	5,750						
22													
23													
24						1000	142.02						
25	1963	29-7	4,850	1,900	6,750	1,000	5,750						
26													
27													
28						1000	133.98						
29	1964	29-7	4,850	1,900	6,750	1,000	5,750						
30													
31													
32						1000	159.85						

FORM PRESCRIBED BY STATE BOARD OF ACCOUNTS
COUNTY FORM NO. TA 1, 1941.

REAL ESTATE VALUATION AND TRANSFER RECORD
HENDRICKS COUNTY, INDIANA

ADAMS, GARY LEE
R.R. 1 Box 189
Pittsboro, Ind. 46167

OWNER OF RECORD 100-00600-0268-3

PT NW SE 12-16-1W 15.00A

XX

MIDDLE
29-8

assessed 75

DATE	KEY NUMBERS	TOTAL VALUE	EXEMPTION	NET VALUE	MAY TAX	NOV. TAX	CURRENT TAX	LIQUIDATION TAX	LIQUIDATION PENALTY	BALANCES TAX	BALANCES PENALT
1971			ADAMS, MARVIN E. & MABLE H&W R R 1 Box 189, Pittsboro, In 46167				8/2/75	12/19/78 WD	ALL		
			ADAMS, GARY LEE R R 1 Box 187A, Pittsboro, In 46167				6/8/87	6/10/87 WD	ALL		
1972											
1973											
1974											
1975											
1976											

TAX	MORATORIUM	DITCH
ROLL		
PAGE		

FORM PRESCRIBED BY THE STATE BOARD OF ACCOUNTS
COUNTY FORM TA 3, 1941

CURRENT REAL ESTATE TAX LEDGER
HENDRICKS COUNTY, INDIANA

OWNER OF RECORD

DATE	KEY NUMBERS	TOTAL VALUE	EXEMP-TION	NET VALUE	MAY TAX	NOV. TAX	CURRENT TAX	LIQUIDATION		BALANCES	
								TAX	PENALTY	TAX	PENALTY
1977											
1978											
1979											
1980											
1981											
1982											
TAX	MORATORIUM	DITCH									
ROLL											
PAGE											

M PRESCRIBED BY THE STATE BOARD OF ACCOUNTS
NTY FORM TA 3, 1941

CURRENT REAL ESTATE TAX LEDGER
HENDRICKS COUNTY, INDIANA

100-0060-0273-8

MIDDLE — TAXING UNIT

KEY NUMBER

~~HENRY, IVAN S. & ETHEL F.~~

PT NW SE 12-16-1W ~~10.31 A~~ 9.7842A by Survey

~~NE SE 12-16-1W 40.00 A~~ ~~41.0960~~

29-9

~~29-10~~

2420 3870

YEAR	KEY NUMBER	LAND	BUILDINGS	TOTAL VALUATION	EXEMPTION	NET VALUE	J. P.	TRANSFERS TO	DATE OF INST'NT	DATE OF TRANSFER	KIND OF INST'NT	ALL OR PART
1965	29, 9,	2,420	3,870	6,290	1,000	5,290		STORMS, Jesse C. & Anita Jean (H&W)	4/2/73	4/3/73	QCD	ALL
								~~STORMS, Jesse C. & Anita Jean (H&W)~~	4/2/73	4/3/73	WD	ALL
					1000			R 1, Box 184 H, Pittsboro, In 46167				
								STORMS, JESSE C & ANITA JEAN H&W	9/26/75	9/29/75	QCD	A
1966	29, 9	2,420	3,870	6,290	1,000	5,290	4/1.43/2	ADAMS, DUANE R & PATRICIA L H&W	9/26/75	9/29/75	WD	PART
					1000			R R 1 Box 185 D Pittsboro Ind 46167				
1967	29, 9	2,420	3,870	6,290	1,000	5,290						
					1000							
1968	29, 9	2,420	3,870	6,290	1,000	5,290						
					1000							
1969	29, 9	3,300	4,320	7,620	1,000	6,620						
					1000							
1970	29, 9	3,300	4,320	7,620	1,000	6,620						
					1000							
1971	29, 9	3,300	4,320	7,620	1,000	6,620						
					1000							
1972	29, 9	3,300	4,320	7,620	1,000	6,620						
					1000							
	29-9	3,300	4,320	7,620	1,000	6,620						
					1000							

FORM PRESCRIBED BY STATE BOARD OF ACCOUNTS
COUNTY FORM NO. 29-9.

REAL ESTATE VALUATION AND TRANSFER RECORD
HENDRICKS COUNTY, INDIANA

Henry, Ivan S. & Ethel F/R

PT N SE 12-16-1W 50.31 A

Middle — TAXING UNIT

29-9, 10. — KEY NUMBER

2420 ~~2250~~ 3870 ~~3070~~ ~~2950~~

	YEAR	KEY NUMBER	LAND	BUILDINGS	TOTAL VALUATION	EXEMPTION	NET VALUE	J. P.
1	1957	29, 9,	2,250	2,950	5,200	1,000	4,200	
2								
3								
4						1000	84.42	
5	1958	29, 9,	2,250	2,950	5,200	1,000	4,200	
6								
7								
8							77.28	
9	1959	29, 9,	2,250	3,070	5,320	1,000	4,320	
10								
11								
12				+120		1000	81.22	
13	1960	29,9	2,250	3,070	5,320	1,000	4,320	
14								
15								
16						1000	105.84	
17	1961	29, 9,	2,250	3,070	5,320	1,000	4,320	
18								
19								
20						1000	109.73	
21	1962	29, 9,	2,420	3,870	6,290	1,000	5,290	
22								
23								
24						1000	130.66	
25	1963	29-9	2,420	3,870	6,290	1,000	5,290	
26								
27								
28						1000	123.26	
29	1964	29-9	2,420	3,870	6,290	1,000	5,290	
30								
31								
32						1000	147.06	

TRANSFERS TO	DATE OF INST'NT	DATE OF TRANSFER	KIND OF INST'NT	ALL OR PART

FORM PRESCRIBED BY STATE BOARD OF ACCOUNTS
COUNTY FORM NO. TA 1, 1941.

REAL ESTATE VALUATION AND TRANSFER RECORD
HENDRICKS COUNTY, INDIANA

adams

ADAMS, DUANE R., & PATRICIA L.
R 1, BOX ~~107~~ 236
~~PITTSBORO, INDIANA 46167~~
Lizton, Ind. 46149

PT NE SE
~~PT SE 1/4~~ 12-16-1W 41.096
~~PT S 1/2~~ 12-16-1E .3352A
PT NE SE PT SW FR 7-16-1E 0.88A > TOTAL BY SURVEY 41.6581 Acres

OWNER OF RECORD

100-0060-0278-0
MIDDLE
29-10
29-9-01
19-4

9-29-75 WD

DATE	KEY NUMBERS	TOTAL VALUE	EXEMP-TION	NET VALUE	MAY TAX	NOV. TAX	CURRENT TAX	LIQUIDATION TAX	LIQUIDATION PENALTY	BALANCES TAX	BALANCES PENAL
1971	LOVE, THOMAS H. & JANET E. P.O. BOX 15 P, PITTSBORO,		HW INDIANA	46167	5/3/85	5/6/85	WD ALL				
1972											
1973											
1974											
1975											
1976											
TAX ROLL PAGE	MORATORIUM	DITCH									

FORM PRESCRIBED BY THE STATE BOARD OF ACCOUNTS
COUNTY FORM TA 3, 1941

CURRENT REAL ESTATE TAX LEDGER
HENDRICKS COUNTY, INDIANA

OWNER OF RECORD

DATE	KEY NUMBERS	TOTAL VALUE	EXEMP-TION	NET VALUE	MAY TAX	NOV. TAX	CURRENT TAX	LIQUIDATION		BALANCES	
								TAX	PENALTY	TAX	PENALTY
977											
978											
979											
980											
981											
982											
TAX	MORATORIUM		DITCH								
OLL											
AGE											

PRESCRIBED BY THE STATE BOARD OF ACCOUNTS
TY FORM TA 3, 1941

CURRENT REAL ESTATE TAX LEDGER
HENDRICKS COUNTY, INDIANA

100-0040-0490-0

~~[illegible]~~

PT SW FR 7-16-1E ~~2.28 A~~ ~~3.085~~ 0.88A
~~PT N½ W½ SE 7-16-1E 35.22 A~~

In Key Nos 19-4, 5 } 89.56 by survey
29-9, 10 }

MIDDLE TAXING UNIT

19-4 KEY NUMBER
~~19-5~~

1980

YEAR	KEY NUMBER	LAND	BUILDINGS	TOTAL VALUATION	EXEMPTION	NET VALUE	J. P.	TRANSFERS TO	DATE OF INST'NT	DATE OF TRANSFER	KIND OF INST'NT	ALL OR PART
1965	19, 4,	1,980		1,980		1,980		STORMS, Jesse C. & Anita Jean (H&W)	4/2/73	4/3/73	QCD	ALL
								STORMS, Jesse C. & Anita Jean (H&W)	4/2/73	4/3/73	WD	ALL
								R 1, Box 187, Pittsboro, In 46167				
1966	19, 4	1,980		1,980		adams 1,980		ADAMS, Duane R. & Patricia L. (H&W)	9/26/75	9/29/75	WD	ALL
								R.R. 1 Box ~~187~~, Pittsboro, In ~~46167~~ 236 Lyton, In 46149				
1967	19, 4	1,980		1,980		1,980		E. E. WHEATLEY FARMS INC.	1-14-81	1-14-81	WD	~~ALL~~ PT
								RR 1 BOX 195 PITTSBORO IN 46167 (19-4-01 + 19-5)				
1968	19, 4	1,980		1,980		1,980						
1969	19, 4	2,230		2,230		2,230						
1970	19, 4	2,230		2,230		2,230						
1971	19, 4	2,230		2,230		2,230						
1972	19, 4	2,230		2,230		2,230						
	19-4	2,230		2,230		2,230						

Reference only

FORM PRESCRIBED BY STATE BOARD OF ACCOUNTS
COUNTY FORM NO. TA 1, 1941.

REAL ESTATE VALUATION AND TRANSFER RECORD
HENDRICKS COUNTY, INDIANA

HENRY, Ivan S. & Ethel F.

PT SW FR 7-16-1E 2.28 A
PT N½ W½ SE 7-16-1E 35.22 A

MIDDLE Taxing Unit

19 - 4
19 - 5 Key Number

1980
1890

	YEAR	KEY NUMBER	LAND	BUILDINGS	TOTAL VALUATION	EXEMPTION	NET VALUE	J. P.
1	1957	19, 4,	1,890		1,890		1,890	
2								
3								
4							37.99	
5	1958	19, 4,	1,890		1,890		1,890	
6								
7								
8							34.78	
9	1959	19, 4,	1,890		1,890		1,890	
10								
11								
12							35.53	
13	1960	19,4	1,890		1,890		1,890	
14								
15								
16							46.31	
17	1961	19, 4,	1,890		1,890		1,890	
18								
19								
20							48.01	
21	1962	19, 4,	1,980		1,980		1,980	
22								
23								
24							48.91	
25	1963	19-4	1,980		1,980		1,980	
26								
27								
28							46.13	
29	1964	19-4	1,980		1,980		1,980	
30								
31								
32							55.04	

TRANSFERS TO	DATE OF INST'NT	DATE OF TRANSFER	KIND OF INST'NT	ALL OR PART
HENRY, Ivan S. & Ethel F.	11/7/57	11/7/57	QCD	ALL

FORM PRESCRIBED BY STATE BOARD OF ACCOUNTS
COUNTY FORM NO. TA 1, 1941.

REAL ESTATE VALUATION AND TRANSFER RECORD
HENDRICKS COUNTY, INDIANA

NAME LOVE, THOMAS H. & JANET E.

ADDRESS P.O. Box 176 Pittsboro IN 46167

PT NW¼ SE¼ 12-16-1W 15.00A

DESCRIPTION

Taxing Unit MIDDLE

Key Number 29-11-01

Parcel Number

8-8-79 WD

ASSESS 81

TRANSFERS TO	DATE OF INST'NT	DATE OF TRANSFER	KIND OF INST'NT	ALL OR PART	TRANSFERS TO	DATE OF INST'NT	DATE OF TRANSFER	KIND OF INST'NT	ALL OR PART

REAL ESTATE TRANSFER RECORD

Hendricks County, Indiana

NAME _____

ADDRESS _____

_____

DESCRIPTION

Taxing Unit _____

Key Number _____

_____

Parcel Number

TRANSFERS TO	DATE OF INST'NT	DATE OF TRANSFER	KIND OF INST'NT	ALL OR PART	TRANSFERS TO	DATE OF INST'NT	DATE OF TRANSFER	KIND OF INST'NT	ALL OR PART

REAL ESTATE TRANSFER RECORD

Hendricks County, Indiana

100-0060-0288-8

MIDDLE
TAXING UNIT

30-1
KEY NUMBER

~~SWAIN, CHARLES J. & RUTH L.~~
~~R.3, Box 131~~
~~Danville, In 46122~~

PT NW NW 13-16-1W 17.84 A

930

YEAR	KEY NUMBER	LAND	BUILDINGS	TOTAL VALUATION	EXEMPTION	NET VALUE	J. P.	TRANSFERS TO	DATE OF INST'NT	DATE OF TRANSFER	KIND OF INST'NT	ALL OR PART
1965	30, 1,	930		930		930		SWAIN, Ruth L. ~~R.R. 3 Box 131, Danville, In 46122~~	4/15/76	4/26/76	AFF	ALL
								BURNELL, ROBERT A. 4078 N. CO.RD. 100 E., DANVILLE, INDIANA 46122	12/20/88	12/21/88	WD	ALL
1966		930		930		930						
1967	30, 1	930		930		930						
1968	30, 1	930		930		930						
1969	30, 1	1,040		1,040		1,040						
1970	30, 1	1,040		1,040		1,040						
1971	30, 1	1,040		1,040		1,040						
1972	30, 1	1,040		1,040		1,040						
	30-1	1,040		1,040		1,040						

FORM PRESCRIBED BY STATE BOARD OF ACCOUNTS
COUNTY FORM NO. TAX-1

REAL ESTATE VALUATION AND TRANSFER RECORD
HENDRICKS COUNTY, INDIANA

~~Hughes, Roscoe C. & Edna P.~~

PT NW NW 13-16-1W 17.84 A

Middle TAXING UNIT

30-1 KEY NUMBER

YEAR	KEY NUMBER	LAND (930 ~~790~~)	BUILDINGS	TOTAL VALUATION	EXEMPTION	NET VALUE	J. P.	TRANSFERS TO	DATE OF INST'NT	DATE OF TRANSFER	KIND OF INST'NT	ALL OR PART
1957	30, 1,	790		790		790		SWAIN, Charles J. & Ruth L.	9/29/58	10/20/58	ADM	ALL
						15.88						
1958	30, 1,	790		790		790						
						14.54						
1959	30, 1,	790		790		790						
						14.85						
1960	30,1	790		790		790						
						19.35						
1961	30, 1,	790		790		790						
						20.07						
1962	30, 1,	930		930		930						
						22.97						
1963	30-1	930		930		930						
						21.67						
1964	30-1	930		930		930						
						25.85						

FORM PRESCRIBED BY STATE BOARD OF ACCOUNTS
COUNTY FORM NO. TA 1, 1941.

REAL ESTATE VALUATION AND TRANSFER RECORD
HENDRICKS COUNTY, INDIANA

100-0060-0293-2

MIDDLE — TAXING UNIT

30-1-01 — KEY NUMBER

~~FISHER, G. L. & FRANCES~~

PT NW NW 13-16-1W 5.76 A

460 1820

	YEAR	KEY NUMBER	LAND	BUILDINGS	TOTAL VALUATION	EXEMPTION	NET VALUE	J. P.	TRANSFERS TO	DATE OF INST'NT	DATE OF TRANSFER	KIND OF INST'NT	ALL OR PART
1	1965	30, 1, 1	460	1,820	2,280		2,280		GIBBS, George I. & Louise RR 1, 05-13 Pittsboro, In 46167	11/3/67	4/23/68	WD	all
2													
3									PFEIFER, ROY D. & PATRICIA HW	12/86	12/3/86	WD	ALL
4									RR#1, BOX 126, DANVILLE, INDIANA 46122				
5	1966	30, 1 1	460	1,820	2,280		2,280						
6													
7													
8													
9	1967	30, 1 1	460	1,820	2,280		2,280						
10													
11													
12													
13	1968	30, 1 1	460	1,820	2,280		2,280						
14													
15													
16													
17	1969	30, 1 1	860	2,330	3,190		3,190						
18													
19													
20													
21	1970	30, 1 1	860	2,330	3,190		3,190						
22													
23													
24													
25	1971	30, 1 1	860	2,330	3,190		3,190						
26													
27													
28													
29	1972	30, 1 1	860	2,330	3,190		3,190						
30													
31													
32													
		30-1-1	860	2,330	3,190		3,190						

FORM PRESCRIBED BY STATE BOARD OF ACCOUNTS
COUNTY FORM NO. 30-1-1

REAL ESTATE VALUATION AND TRANSFER RECORD
HENDRICKS COUNTY, INDIANA

PT NW NW 13-16-1W 5.76 A

Middle — TAXING UNIT

30-1-01 — KEY NUMBER

460 1820
~~320~~ ~~2250~~

	YEAR	KEY NUMBER	LAND	BUILDINGS	TOTAL VALUATION	EXEMPTION	NET VALUE	J. P.
1	1957	30, 1,	320	2,250	2,570		2,570	
2								
3								
4							51.66	
5	1958	30, 1,	320	2,250	2,570		2,570	
6								
7								
8							47.29	
9	1959	30, 1, 1	320	2,250	2,570		2,570	
10								
11								
12							48.32	
13	1960	30,1,01	320	2,250	2,570		2,570	
14								
15								
16							62.96	
17	1961	30, 1,	320	2,250	2,570		2,570	
18								
19								
20							65.28	
21	1962	30, 1, 1	460	1,820	2,280		2,280	
22								
23								
24							56.32	
25	1963	30-1-1	460	1,820	2,280		2,280	
26								
27								
28							53.12	
29	1964	30-1-1	460	1,820	2,280		2,280	
30								
31								
32							43.38	

	TRANSFERS TO	DATE OF INST'NT	DATE OF TRANSFER	KIND OF INST'NT	ALL OR PART
1	FISHER, G. L. & Frances	4/1/58	5/16/58	ADM	ALL
2					
3					
4					
5					
6					
7					
8					
9					
10					
11					
12					
13					
14					
15					
16					
17					
18					
19					
20					
21					
22					
23					
24					
25					
26					
27					
28					
29					
30					
31					
32					

FORM PRESCRIBED BY STATE BOARD OF ACCOUNTS
COUNTY FORM NO. TA 1, 1941.

100-0060-0298-5

~~FIELDS, ROLAND L. & HELEN R.~~

PT NW NW 13-16-1W .40 A

MIDDLE TAXING UNIT

~~30-1-01-01~~ KEY NUMBER

30 1670

YEAR	KEY NUMBER	LAND	BUILDINGS	TOTAL VALUATION	EXEMPTION	NET VALUE	J. P.	TRANSFERS TO	DATE OF INST'NT	DATE OF TRANSFER	KIND OF INST'NT	ALL OR PART
1965	30, 1, 1	50	1,670	1,720		1,720		SWAIN, Charles J. & Ruth L.	2/18/66	2/18/66	WD	ALL
								SWAIN RUTH L. RR # 3 BOX 131 DANVILLE IND 46122	3-31-76	3-31-76	AFF	ALL
1966	30, 1 1	50	1,670	1,720		1,720		ST. SIMONE, JOHN & SHIRLEY LOUISE H&W R R 5 Box 154 Danville In 46122	9/26/79	9/26/79	WD	ALL
								BLANFORD, THOMAS A & EDNA SUE H&W R R 5 Box 135-C, Brownsburg In 46112	9/26/79	9/26/79	WD	ALL
1967	30, 1 1	50	1,670	1,720		1,720		CARTER, JOHN D.	7/22/81	8/4/81	WD	ALL
								PETREE, GEORGE W & RACHEL I. H&W R R 6 Box 294, Danville, Indiana 46122	8/4/81	8/4/81	WD	ALL
1968	30, 1 1	50	1,670	1,720		1,720		MAIDEN, RAYMOND, W. & BETTY H&W R R 5 BOX 154, DANVILLE IN 46122	3/25/83	3/28/83	WD	ALL
1969	30, 1 1	440	1,150	1,590		1,590						
1970	30, 1 1	440	1,150	1,590		1,590						
1971	30, 1 1	440	1,150	1,590		1,590						
1972	30, 1 1	440	1,150	1,590		1,590						
	30-1-1-1	440	1,150	1,590		1,590						

FORM PRESCRIBED BY STATE BOARD OF ACCOUNTS
COUNTY FORM NO. TA 1, 1941.

REAL ESTATE VALUATION AND TRANSFER RECORD
HENDRICKS COUNTY, INDIANA

Franks, John R. & Acelia M.

PT NW NW 13-16-1W .40 A

Middle — TAXING UNIT

30-1-01-01 — KEY NUMBER

50 1670
~~70~~ ~~870~~

	YEAR	KEY NUMBER	LAND	BUILDINGS	TOTAL VALUATION	EXEMPTION	NET VALUE	J. P.	TRANSFERS TO	DATE OF INST'NT	DATE OF TRANSFER	KIND OF INST'NT	ALL OR PART
1	1957	30, 1,	70	870	940	470	470		FIELDS, Roland L. & Helen R.	10/7/59	10/8/59	WD	ALL
2													
3													
4						470	9.45						
5	1958	30, 1,	70	870	940	470	470						
6													
7													
8						470	8.65						
9	1959	30, 1, 1	70	870	940		940						
10													
11													
12							17.67						
13	1960	30,1,01	70	870	940		940						
14													
15													
16							23.03						
17	1961	30, 1,	70	870	940		940						
18													
19													
20							23.88						
21	1962	30, 1, 1	50	1,670	1,720		1,720						
22													
23													
24							42.48						
25	1963	30-1-1-1	50	1,670	1,720		1,720						
26													
27													
28							40.08						
29	1964	20-1-1	50	1,670	1,720		1,720						
30													
31													
32							47.82						

FORM PRESCRIBED BY STATE BOARD OF ACCOUNTS
COUNTY FORM NO. TA 1, 1941.

REAL ESTATE VALUATION AND TRANSFER RECORD
HENDRICKS COUNTY, INDIANA

LOVE, JANET E. & LOUISE W. BROYLES

100-0060-0308-5

MIDDLE Taxing Unit

~~SCOTT, FOREST L. & STELLA M.~~

N NW NE 13-16-1W ~~20.00 A~~ ~~16.09~~ 13.279

~~30-3~~ Key Number

960 810

	YEAR	KEY NUMBER	LAND	BUILDINGS	TOTAL VALUATION	EXEMPTION	NET VALUE	J. P.	TRANSFERS TO	DATE OF INST'NT	DATE OF TRANSFER	KIND OF INST'NT	ALL OR PART	
1	1965	30, 3,	960	810	1,770		1,770		SCOTT, Stella May	1/28/67	2/2/67	AFF	ALL	1
2									NICHOLS, Roseanna	5/5/67	6/15/67	FiD	ALL	2
3														3
4									LOVE, Janet E. & Broyles, Louise W., as tenants in common	3/23/70	3/23/70	WD	ALL	4
5	1966	30, 3	960	810	1,770		1,770	3.91	BOYER, Larry & April	10/15/70	10/16/70	WD	Pt.	5
6														6
7														7
8								2.811	CURRY, LUTHER J. & LORETTA H&W	10/11/72	10/17/72	WD	Part	8
9	1967	30, 3	960	810	1,770		1,770		BROYLES, LOUISE W. & LOVE, JANET E. AS TENANTS IN COMMON					9
10									P.O. NOX 158, PITTSBORO, IN 46167	8/7/79//	8/8/79	AFF	ALL	10
11														11
12														12
13	1968	30, 3	960	810	1,770		1,770							13
14														14
15														15
16														16
17	1969	30, 3	1,630	1,120	1,750		1,750							17
18														18
19														19
20														20
21	1970	30, 3	1,630	120	1,750		1,750							21
22														22
23														23
24														24
25	1971	30, 3	1,070		1,070		1,070							25
26														26
27														27
28														28
29	1972	30, 3	1,070		1,070		1,070							29
30														30
31														31
32		30-3	850		850		850							32

FORM PRESCRIBED BY STATE BOARD OF ACCOUNTS
COUNTY FORM NO. TA 1, 1941.

REAL ESTATE VALUATION AND TRANSFER RECORD
HENDRICKS COUNTY, INDIANA

Scott, Forest L. & Stella M. N NW NE 13-16-1W 20.00 A

Middle TAXING UNIT

30-3 KEY NUMBER

YEAR	KEY NUMBER	LAND	BUILDINGS	TOTAL VALUATION	EXEMPTION	NET VALUE	J. P.	TRANSFERS TO	DATE OF INST'NT	DATE OF TRANSFER	KIND OF INST'NT	ALL OR PART
		960 ~~900~~	810									
1957	30, 3,	900	810	1,710		1,710						
						34.37						
1958	30, 3,	900	810	1,710		1,710						
						31.46						
1959	30, 3,	900	810	1,710		1,710						
						32.15						
1960	30,3	900	810	1,710	1,000	710						
					OA/000	17.39						
1961	30, 3,	900	810	1,710		1,710						
						43.43						
1962	30, 3,	960	810	1,770		1,770						
						43.72						
1963	30-3	960	810	1,770		1,770						
						41.24						
1964	30-3	960	810	1,770		1,770						
						49.21						

FORM PRESCRIBED BY STATE BOARD OF ACCOUNTS
COUNTY FORM NO. TA 1, 1941.

REAL ESTATE VALUATION AND TRANSFER RECORD
HENDRICKS COUNTY, INDIANA

100-0060-0314-4

BOYER, LARRY & APRIL
R 4, Box 652 I
Brownsburg, In 46122

PT NE¼ 13-16-1W 1.97 ~~3.91~~

MIDDLE Taxing Unit

30-3-01 Key Number

To Be Assessed 1971 10-16-70

	YEAR	KEY NUMBER	LAND	BUILDINGS	TOTAL VALUATION	EXEMPTION	NET VALUE	J. P.	TRANSFERS TO	DATE OF INST'NT	DATE OF TRANSFER	KIND OF INST'NT	ALL OR PART
1	1965							1.94	BORDEWISCH, DANNY R. & ALMA N.	10/1/71	10/4/71	WD	PT
2													
3													
4													
5	1966												
6													
7													
8													
9	1967												
10													
11													
12													
13	1968												
14													
15													
16													
17	1969												
18													
19													
20													
21	1970												
22													
23													
24													
25	1971	30, 3 1	690	120	810		810						
26													
27													
28													
29	1972	30, 3 1	790		790		790						
30													
31													
32													
		30-3-1	~~790~~ 1050		~~790~~ 8240		790						

FORM PRESCRIBED BY STATE BOARD OF ACCOUNTS
COUNTY FORM NO. 14-1, 1941.

REAL ESTATE VALUATION AND TRANSFER RECORD
HENDRICKS COUNTY, INDIANA

_____ TAXING UNIT

_____ KEY NUMBER

	YEAR	KEY NUMBER	LAND	BUILDINGS	TOTAL VALUATION	EXEMPTION	NET VALUE	J. P.	TRANSFERS TO	DATE OF INST'NT	DATE OF TRANSFER	KIND OF INST'NT	ALL OR PART	
1	1957													1
2														2
3														3
4														4
5	1958													5
6														6
7														7
8														8
9	1959													9
10														10
11														11
12														12
13	1960													13
14														14
15														15
16														16
17	1961													17
18														18
19														19
20														20
21	1962													21
22														22
23														23
24														24
25	1963													25
26														26
27														27
28														28
29	1964													29
30														30
31														31
32														32

FORM PRESCRIBED BY STATE BOARD OF ACCOUNTS
COUNTY FORM NO. TA 1, 1941.

REAL ESTATE VALUATION AND TRANSFER RECORD

HENDRICKS COUNTY, INDIANA

100-0060-0319-7

BORDEWISCH, DANNY R. & ALMA N.

PT NE¼ 13-16-1W 1.94A

MIDDLE TAXING UNIT

30-3-01-01 KEY NUMBER

assessing 72'

	YEAR	KEY NUMBER	LAND	BUILDINGS	TOTAL VALUATION	EXEMPTION	NET VALUE	J. P.	TRANSFERS TO	DATE OF INST'NT	DATE OF TRANSFER	KIND OF INST'NT	ALL OR PART
1	1965								PATE BROS.,INC.	11/15/71	11/23/71	WD	ALL
2									BORDEWISCH, DANNY R. & ALMA N. H&W	5/12/72	5/18/72	CORP WD	ALL
3									R 1, Box 190, Pittsboro, In 46167				
4													
5	1966								MOONEY, Lawrence A. & Bertha Jean (H&W)				
6									R.R. 1 Box 190, Pittsboro, In	8/15/75	8/18/75	WD	ALL
7									46167				
8													
9	1967								INABNIT, WILLIAM W. & NINA M. HW	9/7/83	9/8/83	WD	ALL
10									RR#1, BOX 190, PITTSBORO, IND. 46167				
11													
12													
13	1968												
14													
15													
16													
17	1969												
18													
19													
20													
21	1970												
22													
23													
24													
25	1971												
26													
27													
28													
29	1972												
30		30, 3 1	1,050		1,050		1,050						
31													
32													

FORM PRESCRIBED BY STATE BOARD OF ACCOUNTS
COUNTY FORM NO. 30-3-1-1

1,050	11,690	12,740	1,000	11,740	

REAL ESTATE VALUATION AND TRANSFER RECORD
HENDRICKS COUNTY, INDIANA

_____ Taxing Unit

_____ Key Number

	YEAR	KEY NUMBER	LAND	BUILDINGS	TOTAL VALUATION	EXEMPTION	NET VALUE	J. P.	TRANSFERS TO	DATE OF INST'NT	DATE OF TRANSFER	KIND OF INST'NT	ALL OR PART	
1	1957													1
2														2
3														3
4														4
5	1958													5
6														6
7														7
8														8
9	1959													9
10														10
11														11
12														12
13	1960													13
14														14
15														15
16														16
17	1961													17
18														18
19														19
20														20
21	1962													21
22														22
23														23
24														24
25	1963													25
26														26
27														27
28														28
29	1964													29
30														30
31														31
32														32

FORM PRESCRIBED BY STATE BOARD OF ACCOUNTS
COUNTY FORM NO. TA 1, 1941.

REAL ESTATE VALUATION AND TRANSFER RECORD
HENDRICKS COUNTY, INDIANA

100-0060-0303.2

MIDDLE Taxing Unit

30-2 Key Number
~~30-5~~

HARVEY, GEORGE R.
25 N. Rd. 300 E.
Danville, In 46122

PT NW 13-16-1W 54.99 A
~~PT NE 13-16-1W 51.14 A~~

5450 1480

3-30-58

	YEAR	KEY NUMBER	LAND	BUILDINGS	TOTAL VALUATION	EXEMPTION	NET VALUE	J. P.	TRANSFERS TO	DATE OF TRANSFER	DATE OF INSTRUMENT	KIND OF INSTRUMENT	WHOLE OR PART
1	1965	30, 2,	5,450	1,480	6,930		6,930		HARVEY, GEORGE L. & EDDY, CATHERINE DEAN, as tenants in common.		12/23/69	2/6/84	FINAL DECREE, AI
2									HARVEY, PEARL, UNDIVID 1/3 INT.& HARVEY, GEORGE L & EDDY, CATHERINE				
3									DEAN , AN UNDIVIDED 1/3 INT. EACH & ALL AS TENANTS IN COMMON		4/19/84	12/6/84	AFF ALL
4									~~HARVEY, PEARL, UNDIVID 1/3 INT. &~~ HARVEY, GEORGE L. & ALICE A. HW				
5	1966	30, 2	5,450	1,480	6,930		6,930		23 N. ROAD 300 E., DANVILLE, IND. 3-30		4/19/84	12/6/84	WD ALL
6													
7													
8													
9	1967	30, 2	5,450	1,480	6,930		6,930						
10													
11													
12													
13	1968	30, 2	5,450	1,480	6,930		6,930						
14													
15													
16													
17	1969	30, 2	6,170	1,570	7,740		7,740						
18													
19													
20													
21	1970	30, 2	6,170	1,570	7,740		7,740						
22													
23													
24													
25	1971	30, 2	6,170	1,570	7,740		7,740						
26													
27													
28													
29	1972	30, 2	6,170	1,570	7,740		7,740						
30													
31													
32		30-2	6,170	1,570	7,740		7,740						

FORM PRESCRIBED BY STATE BOARD OF ACCOUNTS
COUNTY FORM NO. TA 1, 1941.

REAL ESTATE VALUATION AND TRANSFER RECORD
HENDRICKS COUNTY, INDIANA

Harvey, George R.

PT NW 13-16-1W 54.99 A

PT NE 13-16-1W 51.~~94~~ 14 A

Middle TAXING UNIT

30-2 KEY NUMBER
30-5

5450 ~~5050~~ 1480 ~~1070~~ 700

	YEAR	KEY NUMBER	LAND	BUILDINGS	TOTAL VALUATION	EXEMPTION	NET VALUE	J. P.	TRANSFERS TO	DATE OF INST'NT	DATE OF TRANSFER	KIND OF INST'NT	ALL OR PART
1	1957	30, 2,	5,050	700	5,750		5,750						
2													
3													
4							115.58						
5	1958	30, 2,	5,050	700	5,750		5,750						
6													
7													
8							105.80						
9	1959	30, 2,	5,050	1,070	6,120		6,120						
10													
11													
12				+ 370			115.06						
13	1960	30,2	5,050	1,070	6,120		6,120						
14													
15													
16							149.94						
17	1961	30, 2,	5,050	1,070	6,120		6,120						
18													
19													
20							155.45						
21	1962	30, 2,	5,450	1,480	6,930		6,930						
22													
23													
24							171.17						
25	1963	30-2	5,450	1,480	6,930		6,930						
26													
27													
28							161.47						
29	1964	30-2	5,450	1,480	6,930		6,930						
30													
31													
32							192.65						

FORM PRESCRIBED BY STATE BOARD OF ACCOUNTS
COUNTY FORM NO. TA 1, 1941.

REAL ESTATE VALUATION AND TRANSFER RECORD
HENDRICKS COUNTY, INDIANA

~~CURRY, LUTHER J. & LORETTA H&W~~

PT NE¼ 13-16-1W 2.811 A

100-0060-0324-1

MIDDLE TAXING UNIT

30-3-02 KEY NUMBER

pg. 70 Minor #98 6/6/80 11/20/81

Assess in 1973

YEAR	KEY NUMBER	LAND	BUILDINGS	TOTAL VALUATION	EXEMPTION	NET VALUE	J. P.	TRANSFERS TO	DATE OF INST'NT	DATE OF TRANSFER	KIND OF INST'NT	ALL OR PART
1965								CURRY, PHILLIP L. 1229 N. Parker, Indpls., 46201	12/30/72	2/20/73	WD	ALL
	30-3-2	970		970		970		HOOG, JUDITH COX	9/28/78	10/2/78	WD	ALL
1966								R R 1, Pittsboro, Indiana 46167				
								MINOR PLAT # 98 (SEE PG. 70)	6/6/80	11/20/81	PLAT	ALL
1967												
1968												
1969												
1970												
1971												
1972												

Reference Only

FORM PRESCRIBED BY STATE BOARD OF ACCOUNTS
COUNTY FORM NO. TA 1, 1941.

REAL ESTATE VALUATION AND TRANSFER RECORD
HENDRICKS COUNTY, INDIANA

_____ TAXING UNIT

_____ KEY NUMBER

	YEAR	KEY NUMBER	LAND	BUILDINGS	TOTAL VALUATION	EXEMPTION	NET VALUE	J. P.	TRANSFERS TO	DATE OF INST'NT	DATE OF TRANSFER	KIND OF INST'NT	ALL OR PART	
1	1973													1
2														2
3														3
4														4
5	1974													5
6														6
7														7
8														8
9	1975													9
10														10
11														11
12														12
13	1976													13
14														14
15														15
16														16
17	1977													17
18														18
19														19
20														20
21	1978													21
22														22
23														23
24														24
25	1979													25
26														26
27														27
28														28
29	1980													29
30														30
31														31
32														32

FORM PRESCRIBED BY STATE BOARD OF ACCOUNTS
COUNTY FORM NO. TA 1, 1941.

REAL ESTATE VALUATION AND TRANSFER RECORD
HENDRICKS COUNTY, INDIANA

100-0060-0329-4

MIDDLE TAXING UNIT

30-4 KEY NUMBER

22-8

~~BROYLES, EVERETT F. & GENEVA A.~~

NE NE 13-16-1W 40.00 A
PT NW FR 18-16-1E 3.84A

2200

	YEAR	KEY NUMBER	LAND	BUILDINGS	TOTAL VALUATION	EXEMPTION	NET VALUE	J. P.	TRANSFERS TO	DATE OF INST'NT	DATE OF TRANSFER	KIND OF INST'NT	ALL OR PART
1	1965	30, 4,	2,200		2,200		2,200		GIRK, Robert R. (Trustee to recon)	9/24/66	10/5/66	SP WD	ALL
2									BROYLES, Everett F. & Geneva A.	9/28/66	10/5/66	SP WD	ALL
3									BROYLES, Madge Louise Williams	11/18/69	11/28/69	EX D	ALL
4									BROYLES, Madge Louise Williams,				
5	1966	30, 4	2,200		2,200		2,200		LOVE, Janet E. as tenants in common	11/28/69	11/28/69	WD	ALL
6													
7									BROYLES, LOUISE W. & LOVE, JANET E.	AS TENANTS IN COMMON			
8									P.O. BOX 158 PITTSBORO, IN 46167	8/7/79/	8/8/79	AFF	ALL
9	1967	30, 4	2,200		2,200		2,200						
10													
11													
12													
13	1968	30, 4	2,200		2,200		2,200						
14													
15													
16													
17	1969	30, 4	2,600		2,600		2,600						
18													
19													
20													
21	1970	30, 4	2,600		2,600		2,600						
22													
23													
24													
25	1971	30, 4	2,600		2,600		2,600						
26													
27													
28													
29	1972	30, 4	2,600		2,600		2,600						
30													
31													
32		30-4	2,600		2,600		2,600						

FORM PRESCRIBED BY STATE BOARD OF ACCOUNTS
COUNTY FORM NO. TA 1, 1941.

REAL ESTATE VALUATION AND TRANSFER RECORD
HENDRICKS COUNTY, INDIANA

Broyles, Everett F/

NE NE 13-16-1W 40.00 A

Middle TAXING UNIT

30-4 KEY NUMBER

2200
~~1900~~

YEAR	KEY NUMBER	LAND	BUILDINGS	TOTAL VALUATION	EXEMPTION	NET VALUE	J. P.
1957	30, 4,	1,900		1,900		1,900	
						38.19	
1958	30, 4,	1,900		1,900		1,900	
						34.96	
1959	30, 4,	1,900		1,900		1,900	
						35.72	
1960	30,4	1,900		1,900		1,900	
						46.55	
1961	30, 4,	1,900		1,900		1,900	
						48.26	
1962	30, 4,	2,200		2,200		2,200	
						54.34	
1963	30-4	2,200		2,200		2,200	
						51.26	
1964	30-4	2,200		2,200		2,200	
						61.16	

TRANSFERS TO	DATE OF INST'NT	DATE OF TRANSFER	KIND OF INST'NT	ALL OR PART
IRONS, Virginia F. Trustee to Reconvey	1/9/62	1/10/62	WD	ALL
BROYLES, EVerett F. & Geneva A.	1/9/62	1/10/62	WD	ALL

FORM PRESCRIBED BY STATE BOARD OF ACCOUNTS
COUNTY FORM NO. TA 1, 1941.

REAL ESTATE VALUATION AND TRANSFER RECORD
HENDRICKS COUNTY, INDIANA

BROYLES, EVERETT F. & EDWINA L.

PT NW FR 18-16-1E 3.84 A

MIDDLE Taxing Unit

22-8 Key Number

190

	YEAR	KEY NUMBER	LAND	BUILDINGS	TOTAL VALUATION	EXEMPTION	NET VALUE	J. P.	TRANSFERS TO	DATE OF INST'NT	DATE OF TRANSFER	KIND OF INST'NT	ALL OR PART
1	1965	22, 8,	190		190		190		BROYLES, Madge Louise Williams	11/28/69	11/28/69	EX D	ALL
2									BROYLES, Madge Louise Williams,				
3									LOVE, Janet E. as tenants in common	11/28/69	11/28/69	WD	ALL
4									R 1, Box 171, Pittsboro, In 46167				
5	1966	22, 8	190		190		190		BROYLES, LOUISE W. & LOVE, JANET E., AS TENANTS IN COMMON				
6									P.O. BOX 158 PITTSBORO IN 46167	8/7/79	8/8/79	AFF	ALL
7													
8													
9	1967	22, 8	190		190		190						
10													
11													
12													
13	1968	22, 8	190		190		190						
14													
15													
16													
17	1969	22, 8	200		200		200						
18													
19													
20													
21	1970	22, 8	200		200		200						
22													
23													
24													
25	1971	22, 8	200		200		200						
26													
27													
28													
29	1972	22, 8	200		200		200						
30													
31													
32			200		200		200						

Combined with 30-4 79' pay 80'

FORM PRESCRIBED BY STATE BOARD OF ACCOUNTS
COUNTY FORM NO. 22-8, 1947.

REAL ESTATE VALUATION AND TRANSFER RECORD
HENDRICKS COUNTY, INDIANA

~~Hill, Samuel~~

PT NW FR 18-16-1E 3.84 A

Middle TAXING UNIT

22-8 KEY NUMBER

190

YEAR	KEY NUMBER	LAND	BUILDINGS	TOTAL VALUATION	EXEMPTION	NET VALUE	J. P.	TRANSFERS TO	DATE OF INST'NT	DATE OF TRANSFER	KIND OF INST'NT	ALL OR PART
1957	22, 8,	190		190		190		BROYLES, EVErett F.	3/31/61	4/10/61	AFF	ALL
								IRONS, Virginia F. (Trustee to Reconvey	1/9/62	1/10/62	WD	ALL
						3.82		BROYLES, Everett F. & Geneva A.	1/9/62	1/10/62	WD	ALL
1958	22, 8,	190		190		190						
						3.50						
1959	22, 8,	190		190		190						
						3.57						
1960	22,8	190		190		190						
						4.66						
1961	22, 8,	190		190		190						
						4.83						
1962	22, 8,	190		190		190						
						4.69						
1963	22-8	190		190		190						
						4.43						
1964	2-8	190		190		190						
						5.28						

FORM PRESCRIBED BY STATE BOARD OF ACCOUNTS
COUNTY FORM NO. TA 1, 1941.

REAL ESTATE VALUATION AND TRANSFER RECORD
HENDRICKS COUNTY, INDIANA

NAME ~~HARVEY, PEARL - UNDIVDED 1/3 INT.~~
EDDY, CATHERINE DEAN ~~2/3 INT.~~

ADDRESS 23 HUCKLEBERRY HILL APT 9
FORT MITCHELL, KENTUCKY 41017

PT NE 13-16-1W 51.14 A +/-
DESCRIPTION

Taxing Unit MIDDLE
Key Number 30-5
UNIT 10 SEC 6
Parcel Number

Transfer Date
12/6/84 WD

Assess "85"

TRANSFERS TO	DATE OF INST'NT	DATE OF TRANSFER	KIND OF INST'NT	ALL OR PART	TRANSFERS TO	DATE OF INST'NT	DATE OF TRANSFER	KIND OF INST'NT	ALL OR PART

REAL ESTATE TRANSFER RECORD
Hendricks County, Indiana

100-0060-0334-9

MIDDLE Taxing Unit

30-6 Key Number
30-9

PT SW NW 13-16-1W 28.50 A
PT NW SW 13-16-1W 10.00 A

2000

YEAR	KEY NUMBER	LAND	BUILDINGS	TOTAL VALUATION	EXEMPTION	NET VALUE	J. P.
1965	30, 6,	2,000		2,000		2,000	
1966	30, 6	2,000		2,000		2,000	
1967	30, 6	2,000		2,000		2,000	
1968	30, 6	2,000		2,000	1,000	1,000	
1969	30, 6	2,240		2,240	1,000	1,240	
1970	30, 6	2,240		2,240	1,000	1,240	
1971	30, 6	2,240		2,240	1,000	1,240	
1972	30, 6	2,240		2,240	1,000	1,240	
	30-6	2,240		2,240	1,000	1,240	

TRANSFERS TO	DATE OF INST'NT	DATE OF TRANSFER	KIND OF INST'NT	ALL OR PART
LINDLEY, Paul D. & Darlene R 3, Box 27, Danville, In 46122	7/20/67	9/8/67	EX D	ALL
BURNELL, ROBERT A & PATRICIA A H&W R R 5 Box 193, Danville, In 46122	1/20/82	1/20/82	WD	ALL
BURNELL, ROBERT A. 4078 N. 100E., DANVILLE, INDIANA 46122	1/18/88	1/28/88	AFF	ALL

FORM PRESCRIBED BY STATE BOARD OF ACCOUNTS
COUNTY FORM NO. TA 1, 1941.

REAL ESTATE VALUATION AND TRANSFER RECORD
HENDRICKS COUNTY, INDIANA

Griggs, Martin & Rhoda M.

PT SW NW 13-16-1W 28.50 A
PT NW SW 13-16-1W 10.00 A

Middle — TAXING UNIT
30-6
30-9 — KEY NUMBER

On contract to Paul Lindley 2000

2000
~~1770~~

	YEAR	KEY NUMBER	LAND	BUILDINGS	TOTAL VALUATION	EXEMPTION	NET VALUE	J. P.	TRANSFERS TO	DATE OF INST'NT	DATE OF TRANSFER	KIND OF INST'NT	ALL OR PART
1	1957	30, 6,	1,770		1,770		1,770						
2													
3													
4							35.58						
5	1958	30, 6,	1,770		1,770		1,770						
6													
7													
8							32.57						
9	1959	30, 6,	1,770		1,770		1,770						
10													
11													
12							33.28						
13	1960	30,6	1,770		1,770		1,770						
14													
15													
16							43.36						
17	1961	30, 6,	1,770		1,770		1,770						
18													
19													
20							44.96						
21	1962	30, 6,	2,000		2,000		2,000						
22													
23													
24							49.40						
25	1963	30-6	2,000		2,000		2,000						
26													
27													
28							46.60						
29	1964	30-6	2,000		2,000		2,000						
30													
31													
32							55.60						

FORM PRESCRIBED BY STATE BOARD OF ACCOUNTS
COUNTY FORM NO. TA 1, 1941.

REAL ESTATE VALUATION AND TRANSFER RECORD
HENDRICKS COUNTY, INDIANA

100-0060-0339-1

MIDDLE Taxing Unit

30-6-01 Key Number

SCHENCK, VERNE A. & MARY L.
~~R 3, Box 125~~ R. 5 Box 151
Danville, In 46122

PT SW NW 13-16-1W ~~11.11 A~~ 10.90A

570 2110

3-16-55

YEAR	KEY NUMBER	LAND	BUILDINGS	TOTAL VALUATION	EXEMPTION	NET VALUE	J.P.	TRANSFERS TO	DATE OF INST'NT	DATE OF TRANSFER	KIND OF INST'NT	ALL OR PART
1965	30, 6, 1	570	2,110	2,680		2,680	0.21	SWAIN, Milton Edwin & Joyce Ann (H&W)	4/22/75	4/22/75	WD	Pt.
1966	30, 6 1	570	2,110	2,680		2,680						
1967	30, 6 1	570	2,110	2,680		2,680						
1968	30, 6 1	570	2,110	2,680		2,680						
1969	30, 6 1	950	3,150	4,100		4,100						
1970	30, 6 1	950	3,150	4,100		4,100						
1971	30, 6 1	950	3,150	4,100		4,100						
1972	30, 6 1	950	3,150	4,100		4,100						
	30-6-1	950	3,150	4,100		4,100						

FORM PRESCRIBED BY STATE BOARD OF ACCOUNTS
COUNTY FORM NO.

REAL ESTATE VALUATION AND TRANSFER RECORD
HENDRICKS COUNTY, INDIANA

Schenck, Verne A & Mary L.

PT SW NW 13-16-1W ~~11.50 A~~ 11.11

Middle TAXING UNIT

~~30-6-01~~ KEY NUMBER

570
~~450~~ 2110
~~470~~ ~~2040~~

	YEAR	KEY NUMBER	LAND	BUILDINGS	TOTAL VALUATION	EXEMPTION	NET VALUE	J. P.	TRANSFERS TO	DATE OF INST'NT	DATE OF TRANSFER	KIND OF INST'NT	ALL OR PART
1	1957	30, 6,	470	2,040	2,510	1,000	1,510	.39	SWAIN, Milton Edwin & Joyce Ann	2/26/60	2/29/60	WD	PT
2													
3													
4						1000	30.35						
5	1958	30, 6,	470	2,040	2,510	1,000	1,510						
6													
7													
8						1000	27.78						
9	1959	30, 6, 1	470	2,040	2,510	1,000	1,510						
10													
11													
12						1000	28.39						
13	1960	30,6001	450	2,040	2,490	1,000	1,490						
14													
15													
16						1000	36.50						
17	1961	30, 6,	450	2,040	2,490	1,000	1,490						
18													
19													
20						1000	37.85						
21	1962	30, 6, 1	570	2,110	2,680	1,000	1,680						
22													
23													
24						1000	41.50						
25	1963	30-6-1	570	2,110	2,680		2,680						
26													
27													
28							62.44						
29	1964	30-6-1	570	2,110	2,680		2,680						
30													
31													
32							74.50						

FORM PRESCRIBED BY STATE BOARD OF ACCOUNTS
COUNTY FORM NO. TA 1, 1941.

REAL ESTATE VALUATION AND TRANSFER RECORD
HENDRICKS COUNTY, INDIANA

100-0000-0344-6

MIDDLE TAXING UNIT

SWAIN, MILTON EDWIN & JOYCE ANN
R 3, Box 125 A
Danville, In 46122

PT SW NW 13-16-1W .39 A
Pt SW NW 13-16-1W .21A

~~30-6-01-01~~ KEY NUMBER
30-6-1-2

60 3860

2-29-60

	YEAR	KEY NUMBER	LAND	BUILDINGS	TOTAL VALUATION	EXEMPTION	NET VALUE	J. P.	TRANSFERS TO	DATE OF INST'NT	DATE OF TRANSFER	KIND OF INST'NT	ALL OR PART
1	1965	30, 6, 1	60	3,860	3,920	1,000	2,920						
2													
3						1000							
4													
5	1966	30, 6 1	60	3,860	3,920	1,000	2,920						
6													
7						1000							
8													
9	1967	30, 6 1	60	3,860	3,920	1,000	2,920						
10													
11						1000							
12													
13	1968	30, 6 1	60	3,860	3,920	1,000	2,920						
14													
15						1000							
16													
17	1969	30, 6 1	430	4,610	5,040	1,000	4,040						
18													
19						1000							
20													
21	1970	30, 6 1	430	4,610	5,040	1,000	4,040						
22													
23						1000							
24													
25	1971	30, 6 1	430	4,610	5,040	1,000	4,040						
26													
27						1000							
28													
29	1972	30, 6 1	430	4,610	5,040	1,000	4,040						
30													
31						1000							
32													

FORM PRESCRIBED BY STATE BOARD OF ACCOUNTS
COUNTY FORM NO. TX 1, 1941.

30-6-1-1	430	4,610	5,040	1,000	4,040	

REAL ESTATE VALUATION AND TRANSFER RECORD
HENDRICKS COUNTY, INDIANA

SWAIN, MILTON EDWIN & JOYCE ANN

Middle TAXING UNIT

30-6-01-01 KEY NUMBER

PT SW NW 13-16-1W .39 A

60 3860

~~20~~ ~~3600~~

YEAR	KEY NUMBER	LAND	BUILDINGS	TOTAL VALUATION	EXEMPTION	NET VALUE	J. P.	TRANSFERS TO	DATE OF INST'NT	DATE OF TRANSFER	KIND OF INST'NT	ALL OR PART
1957												
1958												
1959												
1960	30,6,01	20		20		20						
						.49						
1961	30, 6,	20	3,600	3,620	1,000	2,620						
			+3600		1000	66.55						
1962	30, 6, 1	60	3,860	3,920	1,000	2,920						
					1000	72.12						
1963	30-6-1-1	60	3,860	3,920	1,000	2,920						
					1000	68.04						
1964	30-6-1	60	3,860	3,920	1,000	2,920						
					1000	81.18						

FORM PRESCRIBED BY STATE BOARD OF ACCOUNTS
COUNTY FORM NO. TA 1, 1941.

180/433

REAL ESTATE VALUATION AND TRANSFER RECORD
HENDRICKS COUNTY, INDIANA

Platted AEH.

SWAIN, MILTON EDWIN & JOYCE ANN H&W
R R 3 Box 125 A
Danville Ind 46122

PT SW NW 13-16-1W 0.21A

OWNER OF RECORD

MIDDLE
30-6-01-02

4-22-BWD

ASSESS IN 76

DATE	KEY NUMBERS	TOTAL VALUE	EXEMP-TION	NET VALUE	MAY TAX	NOV. TAX	CURRENT TAX	LIQUIDATION		BALANCES	
								TAX	PENALTY	TAX	PENALTY
1971											
1972											
1973											
1974											
1975											
1976											
TAX	MORATORIUM	DITCH									
ROLL											
PAGE											

FORM PRESCRIBED BY THE STATE BOARD OF ACCOUNTS
COUNTY FORM TA 3, 1941

CURRENT REAL ESTATE TAX LEDGER
HENDRICKS COUNTY, INDIANA

OWNER OF RECORD

DATE	KEY NUMBERS	TOTAL VALUE	EXEMP-TION	NET VALUE	MAY TAX	NOV. TAX	CURRENT TAX	LIQUIDATION		BALANCES	
								TAX	PENALTY	TAX	PENALTY
1977											
1978											
1979											
1980											
1981											
1982											
TAX	MORATORIUM	DITCH									
ROLL											
PAGE											

FORM PRESCRIBED BY THE STATE BOARD OF ACCOUNTS
COUNTY FORM TA 3, 1941

CURRENT REAL ESTATE TAX LEDGER
HENDRICKS COUNTY, INDIANA

100-0060-0349-9

BUSALD, JOHN M. & ANITA M.
R 3, Box 128
Danville, In 46122

PT E NW 13-16-1W 37.95 A
N SW SE & NE SW 13-16-1W 60.00 A
PT W SE 13-16-1W 36.00 A

MIDDLE TAXING UNIT

~~30-7~~ KEY NUMBER
30-11
30-12

6680 ~~2640~~ 810

YEAR	KEY NUMBER	LAND	BUILDINGS	TOTAL VALUATION	EXEMPTION	NET VALUE	J. P.	TRANSFERS TO	DATE OF INST'NT	DATE OF TRANSFER	KIND OF INST'NT	ALL OR PART
1965	30, 7,	6,680	2,640	9,320	1,000 1000	8,320		BUSALD, JOHN M & ANITA M H&W AS TENANTS IN COMMON ~~R R 3 Box 128~~, Danville, In 46122 RR6 Box 155	12/5/80	12/9/80	WD	ALL
1966	30, 7	6,680	2,640	9,320	1,000 1000	8,320		BUSALD, ANITA M. ½ INT. & STATE BANK OF LIZTON TRUST ½ INT. % STATE BANK OF LIZTON, PITTSBORO, IND. 46167	12/9/87	1/9/87	ORDER	ALL
1967	30, 7	6,680	2,640	9,320	1,000 1000	8,320						
1968	30, 7	6,680	810 -1830	7,490	1,000 1000	6,490						
1969	30, 7	8,060	8,220	16,280	1,000 1000	15,280						
1970	30, 7	8,060	8,220	16,280	1,000 1000	15,280						
1971	30, 7	8,060	8,220	16,280	1,000 1000	15,280						
1972	30, 7	8,060	8,220	16,280	1,000 1000	15,280						
	30-7	8,060	8,220	16,280	~~1,000~~ 1000	15,280						

FORM PRESCRIBED BY STATE BOARD OF ACCOUNTS
COUNTY FORM NO. TA-1, 1941.

REAL ESTATE VALUATION AND TRANSFER RECORD
HENDRICKS COUNTY, INDIANA

~~Dr/AN/ Township~~

~~N SE SE~~ ~~PT E NW~~ 13-16-1W 37.95 A
~~Ne SE~~ 13-16-1W 60.00
~~PT W SE~~ 13-16-1W 36.00 A
N SE SW + NE SW

Middle TAXING UNIT

30 - 7
30 - 11
30 - 12
KEY NUMBER

6680 ~~6400~~ 2640 ~~1810~~

	YEAR	KEY NUMBER	LAND	BUILDINGS	TOTAL VALUATION	EXEMPTION	NET VALUE	J. P.
1	1957	30, 7,	6,400	1,810	~~8,210~~	1,000	7,210	
2								
3								
4						1000	144.92	
5	1958	30, 7,	6,400	1,810	8,210	500	7,710	
6								
7								
8						500	141.86	
9	1959	30, 7,	6,400	1,810	8,210	500	7,710	
10								
11								
12						500	144.95	
13	1960	30,7	6,400	1,810	8,210	500	7,710	
14								
15								
16						500	188.89	
17	1961	30, 7,	6,400	1,810	8,210		8,210	
18								
19								
20							208.53	
21	1962	30, 7,	6,680	2,640	9,320		9,320	
22								
23								
24							230.20	
25	1963	30-7	6,680	2,640	9,320	1,000	8,320	
26								
27								
28						1000	193.86	
29	1964	30-7	6,680	2,640	9,320	1,000	8,320	
30								
31								
32						1000	231.30	

TRANSFERS TO	DATE OF INST'NT	DATE OF TRANSFER	KIND OF INST'NT	ALL OR PART
BUSALD, John M. & Anita M.	12/3/62	12/5/62	WD	ALL

FORM PRESCRIBED BY STATE BOARD OF ACCOUNTS
COUNTY FORM NO. TA 1, 1941.

REAL ESTATE VALUATION AND TRANSFER RECORD
HENDRICKS COUNTY, INDIANA

100-0060-0354-3

MIDDLE — TAXING UNIT

30-8 — KEY NUMBER

PT S NE 13-16-1W 1.28 A

Contract to Earl Lumpkin

100 350

YEAR	KEY NUMBER	LAND	BUILDINGS	TOTAL VALUATION	EXEMPTION	NET VALUE	J. P.	TRANSFERS TO	DATE OF INST'NT	DATE OF TRANSFER	KIND OF INST'NT	ALL OR PART
1965	30, 8,	100	1,350	1,450		1,450		LOWE, Nathan O. & Margaret Marie	10/4/65	10/4/65	QTC	ALL
								LOWE, Nathan O. & Margaret Marie	10/1/65	10/4/65	WD	ALL
								LOWE, MARGARET MARIE (PER AFF 12/2/66)				
								LUMPKIN, EARL D. & MARY BELLE H&W	9/26/77	9/27/77	EXEC	D ALL
1966	30, 8	100	1,350	1,450		1,450		RR# 1 BOX 191, PITTSBORO, IN 46167				
1967	30, 8	100	1,350	1,450		1,450						
1968	30, 8	100	1,350	1,450		1,450						
1969	30, 8	590	2,540	3,130		3,130						
1970	30, 8	590	2,540	3,130		3,130						
1971	30, 8	590	2,540	3,130		3,130						
1972	30, 8	590	2,540	3,130		3,130						
	30-8	590	2,540	3,130		3,130						

FORM PRESCRIBED BY STATE BOARD OF ACCOUNTS
COUNTY FORM NO. TA 1, 1941.

REAL ESTATE VALUATION AND TRANSFER RECORD
HENDRICKS COUNTY, INDIANA

Druley, Beatrice

PT S NE 13-16-1W ~~42.87~~ 1.28 A

Middle TAXING UNIT

~~30-8~~ KEY NUMBER

100 1350
~~3740~~ ~~1790~~
~~3250~~ ~~1890~~ (3640 Land + 440 Bldgs to 30-8)

YEAR	KEY NUMBER	LAND	BUILDINGS	TOTAL VALUATION	EXEMPTION	NET VALUE	J. P.
1957	30, 8,	3,250	1,890	5,140		5,140	71.59
						103.31	
1958	30, 8,	3,250	1,890	5,140		5,140	
						94.58	
1959	30, 8,	3,250	1,890	5,140		5,140	
						96.63	
1960	30,8	3,250	1,890	5,140		5,140	
						125.93	
1961	30, 8,	3,250	1,890	5,140		5,140	
						130.56	
1962	30, 8,	3,740	1,790	5,530		5,530	
						136.59	
1963	30-8	100	1,350	1,450		1,450	
						33.79	
1964	30-8	100	1,350	1,450		1,450	
						40.31	

TRANSFERS TO	DATE OF INST'NT	DATE OF TRANSFER	KIND OF INST'NT	ALL OR PART
BUSALD, John M. & Anita M.	12/3/62	12/5/62	WD	PT
PARKER, Fred Jr. & Edith N.	12/3/62	12/5/62	WD	ALL

FORM PRESCRIBED BY STATE BOARD OF ACCOUNTS
COUNTY FORM NO. TA 1, 1941.

REAL ESTATE VALUATION AND TRANSFER RECORD
HENDRICKS COUNTY, INDIANA

100-0060-0359-6

MIDDLE Taxing Unit

BUSALD, JOHN M. & ANITA M. PT S NE 13-16-1W 71.59 A 30-8-01 Key Number

3640 440 from 30-8-01 12-5-62

	YEAR	KEY NUMBER	LAND	BUILDINGS	TOTAL VALUATION	EXEMPTION	NET VALUE	J. P.	TRANSFERS TO	DATE OF INST'NT	DATE OF TRANSFER	KIND OF INST'NT	ALL OR PART
1	1965	30, 8, 1	3,640	440	4,080		4,080		BUSALD, JOHN M & ANITA M H&W AS TEN IN COMMON				
2									5 155	12/5/80	12/9/80	WD	ALL
3									R R ~~3~~ Box ~~128~~, Danville, In 46122				
4													
5	1966	30, 8 1	3,640	440	4,080		4,080		BUSALD, ANITA M. ½ INT. & STATE BANK OF LIZTON, TRUST ½INTEREST.				
6									% STATE BANK OF LIZTON,	12/9/86	1/9/87	ORDER	ALL
7									PITTSBORO, INDIANA 46167				
8													
9	1967	30, 8 1	3,640	440	4,080		4,080						
10													
11													
12													
13	1968	30, 8 1	3,640	440	4,080		4,080						
14													
15													
16													
17	1969	30, 8 1	3,970	480	4,450		4,450						
18													
19													
20													
21	1970	30, 8 1	3,970	480	4,450		4,450						
22													
23													
24													
25	1971	30, 8 1	3,970	480	4,450		4,450						
26													
27													
28													
29	1972	30, 8 1	3,970	480	4,450		4,450						
30													
31													
32		30-8-1	3,970	480	4,450		4,450						

FORM PRESCRIBED BY STATE BOARD OF ACCOUNTS
COUNTY FORM NO. TR 1, 1941.

REAL ESTATE VALUATION AND TRANSFER RECORD
HENDRICKS COUNTY, INDIANA

BUSALD, John M. & Anita M.

PT S NE 13-16-1W 71.59A

MIDDLE Taxing Unit

30-8-01 Key Number

3640 440 from 30-8-01

	YEAR	KEY NUMBER	LAND	BUILDINGS	TOTAL VALUATION	EXEMPTION	NET VALUE	J. P.	TRANSFERS TO	DATE OF INST'NT	DATE OF TRANSFER	KIND OF INST'NT	ALL OR PART
1	1957												
2													
3													
4													
5	1958												
6													
7													
8													
9	1959												
10													
11													
12													
13	1960												
14													
15													
16													
17	1961												
18													
19													
20													
21	1962												
22													
23													
24													
25	1963	30-8-1	3,640	440	4,080		4,080						
26													
27													
28							95.06						
29	1964	30-8-1	3,640	440	4,080		4,080						
30													
31							113.42						
32													

FORM PRESCRIBED BY STATE BOARD OF ACCOUNTS
COUNTY FORM NO. TA 1, 1941.

REAL ESTATE VALUATION AND TRANSFER RECORD
HENDRICKS COUNTY, INDIANA

100-0000-0364-C

MIDDLE Taxing Unit

S END NW SW 13-16-1W 30.00 A

30-10 Key Number

Contract to Paul Lindley 1640

1640

~~1900~~ ~~2130~~

	YEAR	KEY NUMBER	LAND	BUILDINGS	TOTAL VALUATION	EXEMPTION	NET VALUE	J. P.	TRANSFERS TO	DATE OF INST'NT	DATE OF TRANSFER	KIND OF INST'NT	ALL OR PART
1	1965	30, 10,	1,900	2,130	4,030		4,030	10.	BOSTON, JR., Daniel & Esther L.	4/12/66	4/13/66	WD	pt
2									LINDLEY, Paul D. & Darlene	7/20/67	9/8/67	WD	ALL
3									R 3, Box 27, Danville, In 46122				
4													
5	1966	30,10	1,900	2,130	4,030		4,030		BURNELL, ROBERT A & PATRICIA A H&W	1/20/82	1/20/82	WD	ALL
6									R R 5 Box 193, Danville, Indiana 46122				
7									BURNELL, ROBERT A.	1/18/88	1/28/88	AFF	ALL
8									4078 N. 100 E., DANVILLE, INDIANA 46122				
9	1967	30,10	1,640		1,640		1,640						
10													
11													
12													
13	1968	30,10	1,640		1,640		1,640						
14													
15													
16													
17	1969	30,10	1,790		1,790		1,790						
18													
19													
20													
21	1970	30,10	1,790		1,790		1,790						
22													
23													
24													
25	1971	30,10	1,790		1,790		1,790						
26													
27													
28													
29	1972	30,10	1,790		1,790		1,790						
30													
31													
32													

FORM PRESCRIBED BY STATE BOARD OF ACCOUNTS
COUNTY FORM NO. 30-10

30-10 1,790 1,790 1,790

REAL ESTATE VALUATION AND TRANSFER RECORD
HENDRICKS COUNTY, INDIANA

Griggs, Martin & Rhoda M.

1640 Value on contract to Paul Lindley

S END NW SW 13-16-1W 30.00 A
N End SW SW 13-16-1W 10.00 A

Middle — TAXING UNIT
30-10
30-14-01 — KEY NUMBER

1900 2130
~~1790~~ ~~2030~~

	YEAR	KEY NUMBER	LAND	BUILDINGS	TOTAL VALUATION	EXEMPTION	NET VALUE	J. P.	TRANSFERS TO	DATE OF INST'NT	DATE OF TRANSFER	KIND OF INST'NT	ALL OR PART
1	1957	30, 10,	1,790	2,030	3,820		3,820						
2													
3													
4							76.78						
5	1958	30, 10,	1,790	2,030	3,820		3,820						
6													
7													
8							70.29						
9	1959	30, 10,	1,790	2,030	3,820		3,820						
10													
11													
12							71.82						
13	1960	30,10	1,790	2,030	3,820		3,820						
14													
15													
16							93.59						
17	1961	30, 10,	1,790	2,030	3,820		3,820						
18													
19													
20							97.03						
21	1962	30, 10,	1,900	2,130	4,030		4,030						
22													
23													
24							99.54						
25	1963	30-10	1,900	2,130	4,030		4,030						
26													
27													
28							93.90						
29	1964	30-10	1,900	2,130	4,030		4,030						
30													
31													
32							112.03						

FORM PRESCRIBED BY STATE BOARD OF ACCOUNTS
COUNTY FORM NO. TA 1, 1941.

REAL ESTATE VALUATION AND TRANSFER RECORD
HENDRICKS COUNTY, INDIANA

100-0060-0374-8

~~LINDLEY, CHARLES E. LIFE ESTATE~~
~~LINDLEY, CARL THOMAS~~

E SE 13-16-1W 1.00 A

MIDDLE TAXING UNIT

30-13-01 KEY NUMBER

60

YEAR	KEY NUMBER	LAND	BUILDINGS	TOTAL VALUATION	EXEMPTION	NET VALUE	J. P.	TRANSFERS TO	DATE OF INST'NT	DATE OF TRANSFER	KIND OF INST'NT	ALL OR PART
1965	30, 13, 1	60		60		60		LINDLEY, CARL THOMAS	10/28/71	10/28/71	Aff	All
								LINDLEY, EVERETT E.	11/29/72	12/5/72	Fi Dec	All
								LINDLEY, EVERETT E. & G. AGNES H&W	12/11/72	12/14/72	WD	All
1966	30,13 1	60		60		60		R 3, Danville, In 46122				
								LINDLEY, EVERETT E. & G. AGNES H&W	4/15/74	4/15/74	WD	ALL
								R. R. 3, Danville, Ind. 46122				
1967	30,13 1	60		60		60						
1968	30,13 1	60		60		60						
1969	30,13 1	100		100		100						
1970	30,13 1	100		100		100						
1971	30,13 1	100		100		100						
1972	30,13 1	100		100		100						
	30-13-1	100		100		100						

FORM PRESCRIBED BY STATE BOARD OF ACCOUNTS
COUNTY FORM NO. TAX 1949

REAL ESTATE VALUATION AND TRANSFER RECORD
HENDRICKS COUNTY, INDIANA

~~LINDLEY, CHARLES E. & ANNA E.~~ (life Estate)
~~LINDLEY~~, CARL THOMAS

E SE 13-16-1W 1.0A

MIDDLE TAXING UNIT

30 - 13 - 01 KEY NUMBER

60
~~50~~

	YEAR	KEY NUMBER	LAND	BUILDINGS	TOTAL VALUATION	EXEMPTION	NET VALUE	J. P.
1	1957	30, 13,	50		50		50	
2								
3								
4							1.00	
5	1958	30, 13,	50		50		50	
6								
7								
8							.92	
9	1959	30, 13, 1	50		50		50	
10								
11								
12							.94	
13	1960	30,13,01	50		50		50	
14								
15								
16							1.22	
17	1961	30, 13,	50		50		50	
18								
19								
20							1.27	
21	1962	30, 13, 1	60		60		60	
22								
23								
24							1.48	
25	1963	30-13-1	60		60		60	
26								
27								
28							1.40	
29	1964	30-13-1	60		60		60	
30								
31								
32							1.47	

TRANSFERS TO	DATE OF INST'NT	DATE OF TRANSFER	KIND OF INST'NT	ALL OR PART
LINDLEY, Charles E. (life Estate) LINDLEY, Carl Thomas	6/18/57	Correction 6/18/57	WD	

FORM PRESCRIBED BY STATE BOARD OF ACCOUNTS
COUNTY FORM NO. TA 1, 1941.

Platted-A.E.H

174
465-6

REAL ESTATE VALUATION AND TRANSFER RECORD
HENDRICKS COUNTY, INDIANA

100-0000-0379-0

/ODOM, DAVID ELLIS & DOROTHY JUNE/

PT SW SW 13-16-1W 30.00 A

MIDDLE TAXING UNIT

~~30-14~~ KEY NUMBER

2070

YEAR	KEY NUMBER	LAND	BUILDINGS	TOTAL VALUATION	EXEMPTION	NET VALUE	J. P.	TRANSFERS TO	DATE OF INST'NT	DATE OF TRANSFER	KIND OF INST'NT	ALL OR PART
1965	30, 14,	2,070		2,070	1,000	1,070		BOSTON, DANIEL & ESTHER L. H&W	1/13/73	1/15/73	WD	ALL
					1000			R 3, Box 33, Danville, In 46122				
1966	30,14	2,070		2,070	1,000	1,070						
					1000							
1967	30,14	2,070		2,070	1,000	1,070						
					1000							
1968	30,14	2,070		2,070	1,000	1,070						
					1000							
1969	30,14	1,760		1,760	1,880	880						
					1880							
1970	30,14	1,760		1,760	880	880						
					880							
1971	30,14	1,760		1,760		1,760						
1972	30,14	1,760		1,760		1,760						
	30-14	1,760		1,760		1,760						

FORM PRESCRIBED BY STATE BOARD OF ACCOUNTS
COUNTY FORM NO. TA 1, 1941.

REAL ESTATE VALUATION AND TRANSFER RECORD
HENDRICKS COUNTY, INDIANA

~~Swain, Thomas E.~~

PT SW SW 13-16-1W 30.00 A

Middle TAXING UNIT

30-14 KEY NUMBER

2070
~~1430~~

	YEAR	KEY NUMBER	LAND	BUILDINGS	TOTAL VALUATION	EXEMPTION	NET VALUE	J. P.
1	1957	30, 14,	1,430		1,430		1,430	
2								
3								
4							28.74	
5	1958	30, 14,	1,430		1,430		1,430	
6								
7								
8							26.31	
9	1959	30, 14,	1,430		1,430		1,430	
10								
11								
12							26,88	
13	1960	30,14	1,430		1,430		1,430	
14								
15								
16							35.03	
17	1961	30, 14,	1,430		1,430		1,430	
18								
19								
20							36.32	
21	1962	30, 14,	2,070		2,070		2,070	
22								
23								
24							51.13	
25	1963	30-14	2,070		2,070		2,070	
26								
27								
28							48.23	
29	1964	30-14	2,070		2,070		2,070	
30								
31								
32							57.55	

TRANSFERS TO	DATE OF INST'NT	DATE OF TRANSFER	KIND OF INST'NT	ALL OR PART
AYERS, Hildon, trustee to reconvey	4/18/60	4/19/60	WD	all
SWAIN, Thomas E. & Tessie J.	4/18/60	4/19/60	WD	all
ODOM, David Ellis & Dorothy June	10/21/60	12/30/64	WD	ALL

FORM PRESCRIBED BY STATE BOARD OF ACCOUNTS
COUNTY FORM NO. TA 1, 1941.

REAL ESTATE VALUATION AND TRANSFER RECORD
HENDRICKS COUNTY, INDIANA

BOSTON, JR., Daniel & Esther L. n end SW SW 13-16-1W 10. A

100-0060-0384-5

MIDDLE TAXING UNIT

30-14-01 KEY NUMBER

260 2130 from 30-10 4-13-66

	YEAR	KEY NUMBER	LAND	BUILDINGS	TOTAL VALUATION	EXEMPTION	NET VALUE	J. P.	TRANSFERS TO	DATE OF INST'NT	DATE OF TRANSFER	KIND OF INST'NT	ALL OR PART
1	1965												
2													
3													
4													
5	1966												
6													
7													
8													
9	1967	30,14 1	260	2,130	2,390	1,000	1,390						
10						1000							
11													
12													
13	1968	30,14 1	260	2,130	2,390	1,000	1,390						
14						1000							
15													
16													
17	1969	30,14 1	740	3,530	4,270	1,000	3,270						
18						1000							
19													
20													
21	1970	30,14 1	740	3,530	4,270	520	3,750						
22						520							
23													
24													
25	1971	30,14 1	740	3,530	4,270		4,270						
26													
27													
28													
29	1972	30,14 1	740	3,530	4,270		4,270						
30													
31													
32													
		30-14-1	740	3,530	4,270		4,270						

FORM PRESCRIBED BY STATE BOARD OF ACCOUNTS
COUNTY FORM NO. T-[illegible]

REAL ESTATE VALUATION AND TRANSFER RECORD
HENDRICKS COUNTY, INDIANA

_____ Taxing Unit

_____ Key Number

	YEAR	KEY NUMBER	LAND	BUILDINGS	TOTAL VALUATION	EXEMPTION	NET VALUE	J. P.	TRANSFERS TO	DATE OF INST'NT	DATE OF TRANSFER	KIND OF INST'NT	ALL OR PART	
1	1957													1
2														2
3														3
4														4
5	1958													5
6														6
7														7
8														8
9	1959													9
10														10
11														11
12														12
13	1960													13
14														14
15														15
16														16
17	1961													17
18														18
19														19
20														20
21	1962													21
22														22
23														23
24														24
25	1963													25
26														26
27														27
28														28
29	1964													29
30														30
31														31
32														32

FORM PRESCRIBED BY STATE BOARD OF ACCOUNTS
COUNTY FORM NO. TA 1, 1941.

REAL ESTATE VALUATION AND TRANSFER RECORD

HENDRICKS COUNTY, INDIANA

100-0060-0389-8

MIDDLE TAXING UNIT

ABBOTT, STANLEY R. & MARCILLE
R 3, Box 120
Danville, In 46122

S SE SW 13-16-1W 20.00 A
S SW SE 13-16-1W 20.00 A

~~30-15~~ KEY NUMBER
30-16

2100

YEAR	KEY NUMBER	LAND	BUILDINGS	TOTAL VALUATION	EXEMPTION	NET VALUE	J. P.	TRANSFERS TO	DATE OF INST'NT	DATE OF TRANSFER	KIND OF INST'NT	ALL OR PART
1965	30, 15,	2,100		2,100	1,000	1,100						
					1000							
1966	30,15	2,100		2,100	1,000	1,100						
					1000							
1967	30,15	2,100		2,100	1,000	1,100						
					1000							
1968	30,15	2,100		2,100	1,000	1,100						
					1000							
1969	30,15	2,370		2,370	1,000	1,370						
					1000							
1970	30,15	2,370		2,370	1,000	1,370						
					1000							
1971	30,15	2,370		2,370	1,000	1,370						
					1000							
1972	30,15	2,370		2,370	1,000	1,370						
					1000							
	30-15	2,370		2,370	~~1,000~~ 1,000	1,370						

FORM PRESCRIBED BY STATE BOARD OF ACCOUNTS
COUNTY FORM NO. 30 1941

REAL ESTATE VALUATION AND TRANSFER RECORD
HENDRICKS COUNTY, INDIANA

Abbott, Stanley, R. & Marcille

S ~~SE~~ SE ~~SW~~ 13-16-1W 20.00 A
S SW SE 13-16-1W 20.00 A

~~Middle~~ TAXING UNIT
30-15 KEY NUMBER
30-16

2100
~~2000~~

	YEAR	KEY NUMBER	LAND	BUILDINGS	TOTAL VALUATION	EXEMPTION	NET VALUE	J. P.	TRANSFERS TO	DATE OF INST'NT	DATE OF TRANSFER	KIND OF INST'NT	ALL OR PART
1	1957	30, 15,	2,000		2,000		2,000						
2													
3													
4							40.20						
5	1958	30, 15,	2,000		2,000	1,000	1,000						
6													
7													
8						1000	18.40						
9	1959	30, 15,	2,000		2,000	1,000	1,000						
10													
11													
12						1000	18.80						
13	1960	30,15	2,000		2,000	1,000	1,000						
14													
15													
16						1000	24.50						
17	1961	30, 15,	2,000		2,000	1,000	1,000						
18													
19													
20						1000	25.40						
21	1962	30, 15,	2,100		2,100	1,000	1,100						
22													
23													
24						1000	27.17						
25	1963	30-15	2,100		2,100	1,000	1,100						
26													
27													
28						1000	25.63						
29	1964	30-15-	2,100		2,100	1,000	1,100						
30													
31													
32						1000	30.58						

FORM PRESCRIBED BY STATE BOARD OF ACCOUNTS
COUNTY FORM NO. TA 1, 1941.

REAL ESTATE VALUATION AND TRANSFER RECORD
HENDRICKS COUNTY, INDIANA

VALUATION CONTROL

MIDDLE TAXING UN

INCLUDING ~~30-18~~ KEY NUMBER

YEAR	KEY NUMBER	LAND	BUILDINGS	TOTAL VALUATION	EXEMPTION	NET VALUE	J. P.	TRANSFERS TO	DATE OF INST'NT	DATE OF TRANSFER	KIND OF INST'NT	ALL OR PART
1965		882,300	890,130	1,772,430	138,800	1,633,630						
1966	.00	883,400	915,830	1,799,230	138,200	1,661,030						
1967	.00	884,740	913,810	1,798,550	133,160	1,665,390						
1968	.00	882,370	982,680	1,865,050	148,120	1,716,930						
1969	.00	1,201,300	1,177,810	2,379,110	156,910 - 210 156,700	2,222,200 + 210 2,222,410						
1970	.00	1,207,040	1,210,800	2,417,840	170,440	2,247,400						
1971	.00	1,208,790	1,237,270	2,446,060	168,640	2,277,420						
1972	.00	1,219,330	1,295,970	2,515,300	175,790	2,339,510						
TOTAL		212,880	159,920	372,800	20,000	352,800						

FORM PRESCRIBED BY STATE BOARD OF ACCOUNTS
COUNTY FORM NO. TA-1-1

REAL ESTATE VALUATION AND TRANSFER RECORD
HENDRICKS COUNTY, INDIANA

VALUATION CONTROL

MIDDLE Taxing Unit

INCLUDING 30-18 Key Number

	YEAR	KEY NUMBER	LAND	BUILDINGS	TOTAL VALUATION	EXEMPTION	NET VALUE	J. P.	TRANSFERS TO	DATE OF INST'NT	DATE OF TRANSFER	KIND OF INST'NT	ALL OR PART
1	1957		808,400	554,440	1,362,840	93200-	1269640						
2													
3													
4							25519.76						
5	1958		808,350										
6				579,830	1,388,180	99,130	1,289,050						
7													
8							23716.52						
9	1959		808,710										
10				607,220	1,415,930	107,360	1,308,570						
11													
12							24601.12						
13	1960		807,830										
14				638,740	1,446,570	115,280	1,331,290						
15													
16							32616.61						
17	1961		803,380										
18				674,790	1,478,170	120,220	1,357,950						
19													
20							34,491.93						
21	1962		879,770										
22				795,320	1,675,090	125,880	1,549,210						
23													
24							38,265.49						
25	1963		880,550										
26				814,920	1,695,470	121,460	1,574,010						
27													
28							36,674.43						
29	1964		881,520	837,720	1,719,240	120,910	1,598,330						
30													
31													
32							44,433.57						

FORM PRESCRIBED BY STATE BOARD OF ACCOUNTS
COUNTY FORM NO. TA 1, 1941.

REAL ESTATE VALUATION AND TRANSFER RECORD
HENDRICKS COUNTY, INDIANA