

CAMPUS CRIER 1940, MAR 1  
VOL. 42-NO. 11

4



# Campus Crier

1

VOL. 42 No. 11 CENTRAL NORMAL COLLEGE DANVILLE, IND. MAR. 1, 1940

## CENTRALIAN PICTURES WERE TAKEN LAST NIGHT

WILL BE SENT TO ENGRAVER TUESDAY

PICTURES OF DIFFERENT CAMPUS GROUPS WERE TAKEN YESTERDAY AND LAST NIGHT. THE DIFFERENT CLUBS WERE TAKEN BY MR. EIKMAN AND SNAPS OF THE NYA HOUSE AND WORK, THE COMMERCE DEPARTMENT AT WORK AND THE CRIER STAFF AT WORK WERE TAKEN LAST NIGHT UNDER WORKING CONDITIONS.

MR. GORDON MESS OF THE CIRCLE ENGRAVING CO. WILL BE ON THE CAMPUS TUESDAY TO GET THE PICTURES FOR THE ENGRAVING WORK. THE PRINTER IS READY TO START WORK ALSO.

THE SUBSCRIPTION DRIVE WILL BE STARTED AT A VERY EARLY DATE UNDER THE LEADERSHIP OF CHARLES NEWTON, PHILIP SHAW, LOLA FARRRELL, DALE JACKSON, LOWELL COATS, JEANETTE BELL, LEONARD REDDEN, MARGUERITE HARRISON, MARY LOU SMITH AND GALE LAWLER.

THE PICTURES OF THE GIRLS HAVE BEEN SENT TO RICHARD GREEN FOR JUDGING AND THE JUDGES WILL DECIDE UPON THE PICTURES TO BE PLACED IN THE SECTION FOR THE OUTSTANDING MEN AT AN EARLY DATE.

THE PLANS FOR THE CENTRALIAN, IF CARRIED OUT, WILL MAKE IT READY FOR DELIVERY BEFORE COMMENCEMENT.

### VACATION WILL BE WELCOMED

THE STUDENTS WILL LEAVE FOR THEIR RESPECTIVE HOMES ON FRIDAY, MARCH 8, FOR A VACATION OF 10 DAYS. THIS VACATION WILL BE A WELCOMED REST AFTER A WEEK OF CRAMMING, TERMINATED BY FINAL EXAMINATIONS.

SCHOOL WILL BE RESUMED ON MARCH 18, THE BEGINNING OF THE NEW SPRING TERM.

THOSE STUDENTS WHO ARE LIVING AWAY FROM HOME WILL ESPECIALLY WELCOME A VISIT WITH FRIENDS AT HOME.

## CENTRAL NORMAL CLOSES SEASON IN BLAZE OF GLORY

TEAM LOSES TO VALPO IN OVERTIME GAME

WEDNESDAY NIGHT C.N.C. ENDED ITS BASKET BALL SEASON IN A GAME THAT SHOULD HAVE BROUGHT THE "SPORTIN BLOOD" OUT IN ANYBODY, DUE TO THE SIZE, SPEED, AND GOOD PASSING. THE PURPLE AND GRAY BOWED TO THE VALPORAISSO UHLANS AT 59-58. CENTRAL NORMAL HAS NO SENIORS ON THE SQUAD, SO A SPLENDID BALL CLUB SHOULD BE WEARING THE COLORS NEXT YEAR.

JANEWAY PLAYED AN OUTSTANDING SEASON OF BALL: EXCELLENT PASSING, SHOOTING, AND BALL HANDLING COUPLED WITH A GOOD CLEAN SPIRIT MADE "TOM" AN INVALUABLE MAN TO COACH LEITZMAN'S CLUB. JANEWAY IS THE HIGH POINT MAN ON THE TEAM.

FARR RAN A CLOSE SECOND--ONE OF THE MOST UNDAUNTED, IMPASSABLE, AND PERSISTENT GUARDS IN THE STATE.

SHAW, THE BIG MAN OF THE TEAM RAN THIRD IN POINTS; HIS SIZE AND ABILITY HAVE MADE HIM A HARD MAN TO DO WITH OUT.

THE ENTIRE SQUAD PLAYED OUTSTANDING BALL. CENTRAL NORMAL IS PROUD TO HAVE THESE BOYS WEARING THE PURPLE AND GRAY. FOLLOWING IS A SUMMARY OF EACH MAN'S TOTAL POINTS FOR THE SEASON:

WORRELL	17
WEDDLE	10
RIGGLE	41
UNDERWOOD	37
PLUMMER	0
PRICE	2
FLEMING	8
KING	2
HENSLEY	23
WILLIAMS	94
GARWOOD	4
CASH	68
YOUNGER	99
SHAW	100
JANEWAY	118
OLIN	20
BELL	61
FARR	112
COLLNER	0
JACKSON	10
ALEXANDER	6
MICHAEL	8

## ALPHA THETAS CARRY OFF HONORS

DRASCENO PLACES SECOND PSI CHIS THIRD

THE ALPHA THETA SORORITY WAS REPRESENTED BY NELLIE MCVAY, LENORE MCCAMMACK, MARTHA RUDOLPH, AND MARIAN EDMONDSON. THE GIRLS BROUGHT FORTH THEIR INTELLIGENT HORSE, CONFUSCIA, AND KEPT THE CROWD IN AN UPROAR FOR 10 MINUTES. THESE 10 MINUTES BROUGHT TO THEM THE HONORS OF FIRST PLACE.

THE DRASCENO CLUB WAS REPRESENTED BY GERALD DOEDEN, CHARLES NEWTON, MARIAN EDMONDSON, DAVE HASTINGS, MARIAN ARMSTRONG, MARY LOU SMITH, KELLY VANCE, KENNETH DICKERSON, LAURENCE WHEATLEY, LOWELL COATS, IRENE SMITH, CHEZ HAEHL, DORIS BOTTORFF, MARTHA RUDOLPH, DOROTHY THOMAS, AND FLORENCE HIGGINS. THE CLUB ENDEAVORED TO GRANT THE ONE WISH OF SEVERAL OF THE FACULTY MEMBERS BY ALLOWING THEM TO GO THROUGH THE WISHING MACHINE. THE CLUB WAS JUDGED AS SECOND BEST OF THOSE WHO PERFORMED.

THE PSI CHI SORORITY WAS REPRESENTED BY BETTY DOVE, RUTH WADE, MAGGIE LEE SMITH, HAZEL ROUTIER, MARGARET WETZEL, MARY FRANCES WHEATLEY, MAXINE PRESSER, KATHLEEN WILLIAMS MARIE WARD, MARGARET BOOTS, DONNA COX, HELEN JONES, NAOMI CARLIN, EVELYN WORKMAN, ERMA MILAM, AND EDITH BURGIN. THE AUDIENCE WAS GRANTED AN INSIDE VIEW OF A SORORITY HOUSE JUST BEFORE A TERM DANCE BY THIS GROUP. THE JUDGES AWARDED THE PSI CHIS THIRD PLACE.

FOLLOWING THE FINAL GAME OF THE SECTIONAL TOURNAMENT, SATURDAY NIGHT, A MIXER WILL BE HELD IN THE GRID ROOM FROM 9:30 UNTIL 11:30 O'CLOCK. ALL HIGH SCHOOL STUDENTS, COLLEGE STUDENTS AND OUTSIDERS ARE INVITED. MUSIC WILL BE FURNISHED BY NOBEL PURCELL.



CAMPUS CRIER

Published weekly at Central Normal College, Danville, Indiana. Subscription prices: 25¢ per term. \$1.00 per year. Member: National Duplicated Paper Assn. National Scholastic Press Assn.

Editor-in-chief.....Dale Jackson  
 Business Manager.....Laurence Wheatley  
 Editorials.....M. Fraser, J. Bell  
 Features.....Fresser, M. Bell  
 Typists.....V. Williamson, Wilson, Cox, G. Jones, McFerran  
 Advertising.....Coopor, Mallory, Hanger Wade, Smith, Wetzol  
 Art.....Milling, C. Jones, Thomas, O. Williamson  
 Reporters.....Elder, M. Edmondson  
 Sports.....Snider, Horton  
 Mechanical.....Christie  
 Circulation.....Little, Nicholas, Trinkle  
 Anderson, Whitenack, Vance  
 Supervised by Faculty Members Wean, Johnson and Wallace

ARE YOU A FRIEND?

One quite popular theme for the romantic novel, which always ends in an idealistic fashion is that of the rich family who suddenly loses all worldly wealth. Consequently it can differentiate between its true friends and its fair-weather friends. Some of the friends were loyal; others were false.

Although in fiction it is a worn-out story in real life it is an ever-present one. Did you ever stop to consider what side you would take if one of your best friends were to suddenly become beset by a great trouble? Would you stand by him though thick and thin or aid in the cause against him?

In all phases of life we come across this problem of loyalty. The C.N.C. basketball team could never have succeeded as well as it did without the loyalty of the students whether the team was successful or defeated. In practice teaching students are requested to be loyal and to respect critic teachers and superiors. Later on in the actual teaching profession, we will be asked to be loyal to our school. We will be expected not to slander or gossip about his methods or teachers.

Here in college we are making some of the deepest friendships of our lives. We should appreciate this opportunity for cultivating friendships and make the best of it. How about "Cutting out" the gossip and trying a little honest-to-goodness friendship?

Things a woman says are often puzzling to a man, but still more puzzling are the things she does not say.

Women seem to have mastered the technique, but not the ethics of smoking. A man won't accept your last cigarette.

Every married man is king in his own castle, until the company goes home.

Courtship makes man spoon, but matrimony makes him fork over.

PLEASE BE KIND

Final exams are just around the corner, but unlike prosperity they are sure to come. "Oh why didn't I study six weeks ago?"

This is an earnest plea to the faculty from the students. A person taking five subjects has a very busy week before examinations.

Why do all the examinations have to be on one day, It seems that at least two days could be set aside for something this important.

The new movements in education would do away with final examinations but as long as we have them and grades are counted, something should be done to lessen the nervous tension of exams.

Faculty members, while you are considering two hour examinations, won't you also consider more days? Remember, just twice as many questions can be asked in a two hour exam.

As an after-thought why do teachers always assign extra work at the last minute?

WHAT STUDENTS SPEND ON CNC CAMPUS IN 36 WEEKS

At last a compilation has been made which should furnish certain facts for both students and business men and executives concerning the amounts which CNC students spend and what they spend it for. These facts were figured by taking the actual expenditures of 232 students for the first eight weeks of the school year of 1939, figuring from these the total expenses of 100% of the students (359 who were on campus), and then multiplying this by 4 1/2 since 36 weeks is four and one half times as much as for eight weeks.

Spent for:	Amount
Groceries by 17% of students....	2,891.58
Live at home 19% of students	
Who Work for board 21%	
Food at restaurants (35%)	16,950.42
Food at Boarding houses (8%)	1,483.61
Who work for room 22%	
Room.....	10,377.95
Clothing here.....	4,494.42
Clothing outside.....	17,413.21
Movies.....	1,567.35
Dances.....	2,184.21
Other entertainment here.....	2,590.34
Entertainment outside.....	2,245.72
Fraternities.....	1,017.41
Clubs.....	212.54
Cokes, candy, etc.....	2,702.44
Personal (Cosmetics, etc.)...	2,126.88
Health.....	1,571.54
Books.....	11,895.62
Car expenses (14%).....	3,728.07
Transportation.....	1,524.11
Postage.....	1,168.02
Insurance (21%).....	2,524.82
Radio (15%).....	80.64
Church (here).....	423.81
Church (at home).....	562.95
Magazines, newspapers, etc...	258.35
Laundry, cleaning, etc.....	1,553.92
	\$93,550.00

Working for cash.....28%  
 Working on NYA.....10%  
 Working at home.....7%  
 Working for tuition.....6%

This does not include tuition or summer school students.

CALENDAR

FRIDAY  
 Sectional Tourney

SATURDAY  
 Sectional Tourney  
 Final  
 9:30 Mixer

SUNDAY  
 9:30 Sunday School  
 10:00 Church  
 6:30 Young Peoples's Meeting

MONDAY  
 6:00 A.W.S. Advisory Board Meeting  
 7:00 Social Meetings

TUESDAY  
 3:00 S.C.A. Meeting

THURSDAY  
 7:30 Poetry Club

All students should call at the Registrar's Office and fill out a grade card. If the card is to be mailed be sure to put the mailing address on the card.

Students who have tuition payments due should attend to this matter at once.

A letter received from Mr. R.G. Foland a summer instructor who is teaching in Whitewater State Teachers College at Whitewater, Wisconsin, says that his vacation will begin March 21 and end April 1. He hopes to visit CNC during that time.

E. O. RIDGEWAY  
 JEWELER & OPTOMETRIST

ANNOUNCEMENTS

Will all students who have library books or magazines please see that they are returned to the library by Thursday, March 7.

LARAMORE WILL SPEAK TO MICHIGAN COACHES

Roger Laramore who is teaching in Knox High School has been requested to give a demonstration in Thomas Shorthand before a group of Michigan Commercial teachers on March 2.

He has been teaching this system very successfully this year and says he is convinced that this shorthand is worthwhile and appreciate the opportunity to show others some of its possibilities.

BARRETT-HENDRICKS

Announcement has been made of the marriage of Rebecca Barrett and Carl Hendricks of Pendleton at Newcastle last Saturday afternoon at 3:00 o'clock.

Mrs. Hendricks will not continue her college work longer but will come this weekend to take her belongings home. They will continue to live in the Barrett home at Pendleton.

Mrs. Hendricks was a Psi Chi pledge.

A meeting of the advisory Board of the A.W.S. will be held Wednesday, March 6 in the Recreation Room to have pictures made for Centralian. Immediately following a covered dish dinner will be served, after which there will be a business meeting.

Long-Manners

It has been reported that Harold Long was issued marriage license at Frankfort. The lucky girl is Ruth Manners, formerly of Avon High School. Harold graduated last year and is now teaching in the Rossville High School. He was a member of the well known C.N.C. trumpet trio, Alpha Mu Kappa, and Sigma Phi Kappa Delta Fraternity.

E. J. ROBERTS

GARAGE

For Your

DODGE

&

PLYMOUTH

SALES SERVICE

PHONE - - - - 499

CITY RESTAURANT

TRY OUR FROZEN MALTS

BEST PLACE TO EAT IN TOWN

NORTH SIDE SQUARE



DATE SET FOR SIGMA LAMBDA PI SPRING DANCE

Sigma Lambda Pi's Spring Sport Dance will be held Saturday April 27. This is intended to be a homecoming for all alumni of the Purple Tribe. Invitations will be sent out to all alumni whose names are on our records.

The pledges made their first personal appearance between halves of the Valpo-Central Normal game.

Sigma Lambda Pi congratulates the new football lettermen that we now have. We wish them a lot of success in the rest of their college careers.

The Purple Tribe would like to suggest having a tourney among the intramural teams. One similar to the sectional tourneys that are now being held. All managers of teams who are in favor of this please see Coach Nichols of Sig Pi by Monday.

The next meeting of Sigma Lambda Pi will be held Monday March 4 at 7:45. This meeting will be very short but of the utmost importance so all members and pledges must be there.

Dr. Evans spoke to the Women's Club, Wednesday, February 28. He spoke on "The Tragedy Across the Horizon."

MIXER SATURDAY

A.M.K. PLANS FOR SPRING TERM ACTIVITIES

Future activities for the coming weeks were discussed Monday evening. Much discussion was centered around the annual Founders Day Dinner Dance. It will be held on June 1. (Take notice girls!)

No formal challenge has yet been received from the Sigma Lambda Pi concerning the tug-o-war. As yet we consider the challenge as tentative.

Banners with fraternity name can be secured by placing your order with Earl Crisler. These banners are a thing to be proud of and preserve the memories of the fraternity. Other articles may be secured too. Some of these are T-shirts with fraternity crest, slouch hats and Indian moccasins.

Chester Haehl and Austin Meyers have ordered fraternity pins: congrats fellows--lets give a prize to the one who keeps his the longest.

We wish to congratulate the Alpha Theta Sorority on their successful stunt.

STILLWELL'S CAFE SUNDAY

FRIED CHICKEN ICE CREAM AND CAKE

FISH FRY M.E. CHURCH FRIDAY AND SATURDAY NEWS BROADCAST!! CHEAPER PRICES AT DINNINGS

COME HERE AND SAVE MONEY THE LOWEST PRICES IN TOWN!

Twin Bread 6¢ where else can you buy bread at 6¢. Note the savings

Wheaties 10¢ Box

FISH FRY WHERE??

M. E. CHURCH BASEMENT START SERVING AT 5 P.M. FRIDAY AND SATURDAY EVENING.

BE ON HAND FOR SUPPER

Coffee 3¢ 37¢ Oxydol 19¢ Box Potatoes 29¢ PK. Nice White Potatoes An excellent Cooker

U.S. Gov. Inspected meats the Very Best

ROYAL THEATRE

"DESTRY RIDES AGAIN" FEB. 29 - MAR. 1-2

Marlene Dietrick James Stuart Una Merkle

"JUDGE HARDY AND SON" MAR. 3-4-5

Mickey Rooney Lewis Stone Cartoon News

"OH JOHNNY HOW YOU CAN LOVE" MAR. 6-7

Tom Brown Peggy Moran Allen Jenkins

COMING ATTRACTIONS

SIDEWALKS OF LONDON NORTHWEST PASSAGE

IDLE PRATTLE

Some of the girls would like to know what the name of the yell leader who made his debut Wed. night.

Robert Jay and Miss Eleanor Brown seem to have quite a case!!!

We hear Boskey broke a date to go to the Alpha Theta dance with Kathleen Baxter.

Nelson and Cramer were together at the Alpha Theta dance.

Eunice Beard has been seen with Sylvanus Comer recently. Is there anything wrong Alice, are you slipping?

A question found in the snooper box reads as follows: When is Central Normal going to have another Coed Week?

Just witnessed: A fight between C. Jones and G. Gardner over C. Bradley. What about McClung? or Christie? Or what kind of man is this Bradley? All of the time we thought he cared too much for home town girls.

Gordon Jay is again being seen with Helen Jones, that cute girl from Avoca.

Jimmie Christie is still singing, "Faithful Forever" to Jeanette Bell but we are told he is exaggerating a little.

Boskey's double, M. Wetzel, surprised Lin at Stunt Night.

We wonder why Betty Dove didn't want Wheatley's folks to see her Wed. evening. It couldn't have been that her hair was up?

Kolley Vance and E. McClain--C. N. C.'s ideal couple.

Virginia Ashton and Ray Nicholas are among our latest additions to the "sweetheart" list.

Dallas Austin, Harriet McGuire, Jim Wischard and Olive Christman are practically on the list but lack just a little more time to better acquaint themselves, says "Operetta Christman."

Due to outside stimulus (N.Y.A.), Warren Abolt is considering reentering school.

Marvin Curtis has the system fellows: He goes to the N.Y.A. house, asks for a date with one girl; if turned down he asks another; he is just irresistible to women so get in the game boys and try the hunt and choose method.

Frances Walters and Raymond Hall are "hitting it off" pretty good these days.

Joe McKowiack is now escorting Jane Hamilton, the D.H.S. girl who formerly kept company with Bill Young.

Earl Chrisler has now flame--yes, none other than Margaret Wetzel.

Idle you are right in using that eagle eye on Workman after Wed. nights performance. Have you hired your Shadow as yet?

Waymire, if Carlin and Beam are satisfied we can't be, so relieve the pressure and choose one--Please.

Could it be love or is Bollog just letting Zarze swallow hook, line, and sinker?

Who will win Margie Druhobl--Willie Eller or Robert Bridges. That is a difficult question to answer.

Is Gunnor losing out at North Washington. How about it Carol???

phone 306 Danville Beauty Shop M. Thompson

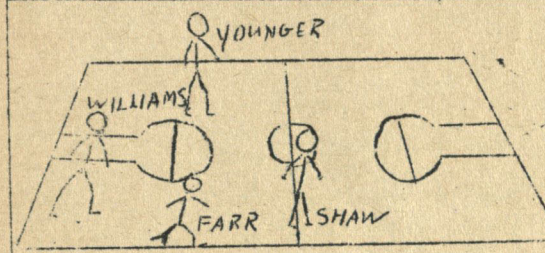

Where's Janeway? ANSWER: At the Central Rendezvous eating FROZEN MALTED MILKS --- 5 C 10¢

During Sectional Tournament, Thursday, Friday and Saturday, A 10¢ in Trade Card will be issued as a minimum charge at the Central Rendezvous. MEET YOUR FRIENDS AFTER THE GAME HERE DANVILLE DRUG STORE James R. Alley Eleanor Alley



# SPORTS

## A THRILLER WON BY UHLANS

The Valparaiso Uhlans took a 59 to 58 decision from the Central Normal Warriors quintet in an overtime basketball thriller which marked the close of the season for the local team here Wed. night. A free throw by Krenskie, Valparaiso center, in the last few seconds of play in the overtime session enabled the Uhlans a victory.

The lead constantly changed throughout the entire battle with Koepke leading a late rally to give Valpo a 54 to 53 edge with only a few seconds left in the regular playing session; then Farr hit a free throw which tied the score and forced the game into an extra period.

In the extra period Farr and Younger connected twice from out on the floor, but they were canceled by sharp shooting Krenskie, and he also gave his team the free throw to win the game.

### CENTRAL NORMAL

	FG	FT	PF
Janeway	9	4	4
Williams	2	1	1
Shaw	1	4	3
Younger	3	1	3
Farr	4	1	4
Riggle	3	0	2
Weddle	0	0	1
Cash	1	0	1
Bell	0	1	1
Olin	0	0	0
Total	23	12	20

### VALPARAISO

	FG	FT	PF
Koepke	6	4	2
Weber	7	1	2
Eggoled	4	1	4
Krenskie	6	1	3
Clauss	0	2	4
Kenny	1	1	1
Finnerson	0	1	0
Larko	0	0	0
Badlbrry	0	0	0
Kruger	0	0	2
Dennig	0	0	2
Wolf	0	0	0
Total	24	11	20

### PLAINFIELD VICTORIOUS

Harper scored the first two points for Amo in the second quarter and the first half ended with Plainfield leading 16 to 3. In the firsthalf Amo failed to find the rim of the basket and scored only three freethrows.

Amo scored the first basket in the second half. With 3 minutes to play in the third quarter Plainfield sent in a whole new team.

The third quarter ended 26 to 7 in favor of Plainfield, and the

final score was 30 to 19 in favor of Plainfield.

### PITTSBORO-BROWNSBURG

Pittsboro displayed good basketball to defeat the Brownsburg Cowboys. Tansel, a small red-headed lad, showed exceptional talent as did Baldauf for Pittsboro. The Burros displayed a fast passing game that baffled Brownsburg. By frequent substitution, Brownsburg gained some new pep but not enough to overcome the Burros' lead. Baldauf was injured in the last few minutes but a late field goal by Blessing clinched the victory for Pittsboro.

## BATEMAN

### LUNCH ROOM

Good Food  
Priced Right

## COMPLETE LUBRICATION - 75¢

CAS AT OL

## HAWLEYS GARAGE

HONEST SERVICE

142 W. MAIN

# THE IDEAL SHOP

SHOE REPAIRING

W.M. WALTON

BARBERING CLEANING PPESSING

JESS PEARSON

SOUTH SIDE □

PHONE 93

# LAST MINUTE THOUGHTS

### FROM US DIRECTLY TO YOU.

The Psi Chi's really took care of the Valpo boys, Thursday evening.

Is Monninger really happy now? We only wonder!!

Rebecca Barrett certainly pulled one over on us. Don't you think?

Poor "Little N.Y. A. Girls" they are really abused. It was necessary to resort to watching the passers-by, after the ball game. They were definitely missed at the "Jitterbug- Junction."

Earl Snider, Bob Idle, Max Bell, and Forrest Hadley really hated to leave the Psi Chi House Thursday night---the reason---four Valparaiso ball players.

Is Charlotte Anderson beating Margaret Martin's time? How about it Janeway?

Don't you think that Coates and Routier would make an ideal couple in a light way?

Could the weekend end at Williamsport be the cause of Carter's and Smith's illness? Was it Irene?

Workman can really tell time, or can she?

Flash!! Why could any Psi Chi girl desire to move to Lebanon?

Doesn't Mary Lou Smith know that they hold tournaments in Danville, too?

Thelma Maesh would make a "mighty sweet little gal" for one of our "Campus Romeos."

Does Mosteller really keep his car in the garage or is it a racket?

Spray had to make another of those mysterious telephone calls. Confucious say "Wise man keep check on girl friend. Fool stay in Danville."

Boumer is sporting a new hat. You'll see one like it in March Esquire. It cost him a small fortune too.

Ruth C. Dawson and Maxine Tharp ended their careers as Practice teachers. Their students were either glad to have them go or really liked them. Anyway they received a

quantity of candy and fruit.

Maxine Edmondson likes blondes, ask her why.

Rosamond McHolland had jilted the college boys and has found refuge in the arms of Harold Stevenson. Local color.

Amick's clothes went to Mulberry, but where was Amick. She was the little girl who wasn't there. Hope the clothes had a good time.

Say something people, Maggie Lee has a new permanent.

Flash! Horton met Pa and Ma, and were they pleased? By the way the Millings will have a guest spring vacation. Remember Pa-Pa is a minister.

**DON BAIRD**  
HATS CLEANED  
AND  
RE-BLOCKED  
-50¢  
SHOE REPAIRING

**A & P**  
FOOD STORE  
WHERE HUNDREDS  
OF  
EVERY DAY LOW PRICES  
SAVE YOU \$ \$ \$

**CHRISTIE**  
BARBER SHOP  
EAST SIDE □

**TOP NOTCH**  
HOT CHILI 10¢  
SANDWICHES 5¢

COMPLETE ONE STOP SERVICE

# SINCLAR STATION



# MUSIC NOTES

Television would have betrayed some strange actions in the Chapel during band and orchestra on Monday and Tuesday, had that marvelous invention been used to broadcast rehearsals. If a stranger had chanced to step in the Chapel, he might have speculated upon the mysterious manoeuvrings of various persons. But, upon inquiring, he would have discovered that the unique exhibition was none other than the music seniors directing the organization. The seniors wish to thank the other band members for their patient cooperation, and they suggest to underclassmen that "some day you'll have to do it!"

The band was out in full regalia at the game Wednesday night, and from the shelf, the Sigma Lam pledges looked very cute!!

Miss Anita Breitweiser sang at convocation Tuesday. Her accompanist was Miss Gaston.

Raymond Albrecht played a violin solo at the Christian Church last Sunday. His selection was "The Old Refrain". He was accompanied by Mrs. Miles at the organ.

Rehearsals for the Easter Cantata are very important. All chorus members should

feel it their duty to attend.

This seems to be all this week. So, do something musically between now and next Thursday.

M.S.

## N. Y. A. NEWS

The girls, who are seamstresses, have finished their tablecloths and are proud to be using them.

Mr. and Mrs. Bill Gliver, Miss Violet Gliver, and Mr. Steve Mordi, all of Gary came to visit the center.

Mr. Marshall of Parke County was a Sunday dinner guest.

Mr. Wert, Mr. Bowers and Mr. Richie, state office officials were guests Saturday. They complimented the housekeepers upon their work.

Mrs. Howe the N.Y.A. supervisor of South Bend visited Saturday. She is Miss Bette Dittman's sponsor.

Mr. Hightower was present for lunch Thursday. Following the meal he delivered an address entitled "The Present, Past, and Future."

**KEENEY BOOK STORE**  
SEE OUR PICTURE FRAME

## METHODIST CHURCH

9:30 A.M. unified service of worship and study.

4:30 o'clock Sunday afternoon Union Vesper Service. The Rev. Robert S. Mosby of Indianapolis, one of the outstanding Negro ministers of our country today, will be the speaker. Special music will be furnished by members of Rev. Mosby's Church.

6:00 o'clock Sunday evening Mass meeting of College and High School students at the Methodist Church for the purpose of formulating plans for union organization of all Christian youth groups of our community.

Mr. Wilson is attending an Art Lecture at Bloomington today. The principal speaker is a celebrated artist, Grant Wood of Iowa

COME INTO  
**Goodwin's Bakery**  
FOR YOUR FRESH BAKED Eatables

**HOUSMAN'S**

During Lent :- EAT Raisin Bread - Hot Cross Buns - And Our Hot Biscuits

**HOUSMAN'S**

BE! WISE!

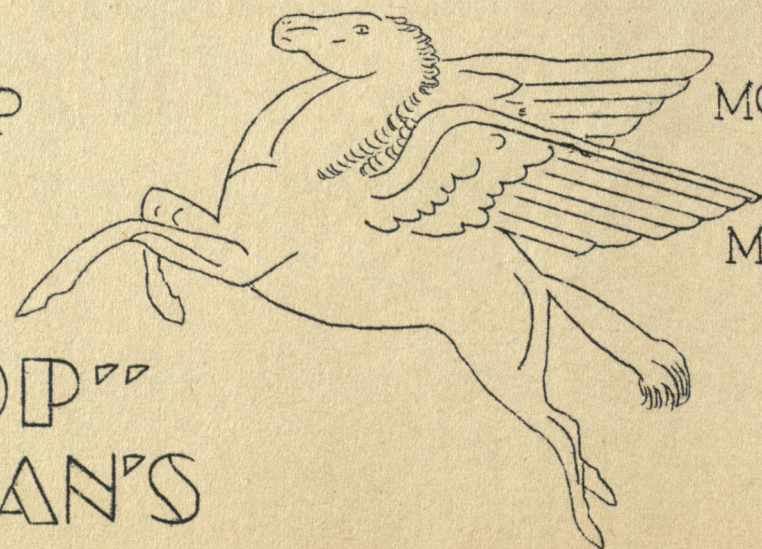

STOP AT

MOBIL GAS

MOBIL OIL

"POP" LOGAN'S

## S. C. A. NEWS

The Student Christian Association held a covered dish supper and business meeting at the home of the president, Virginia Belle Keeney, last Tuesday evening. It was decided that the president and vice-president of the S. C. A. will be elected at the regular meeting of the association. This election will be held at the meeting next Tuesday evening, March 5.

The topic of next week's meeting will be THE LITTLE THINGS OF LIFE THAT COUNT. The same setting that was used for the Sing will be used again. Those who have little quotations, poems, hymns, and etc. are asked to bring them and read them to the group. Those who do not have one, should come anyway.

The S.C.A. meeting will not be held Tuesday of Holy Week. The group will go in a body to the Methodist Church when Rev. Lett of the Christian Church will speak. The devotions will be in charge of the S.C.A. A morning watch will be held on Friday morning, March 22, at seven o'clock.

The Student Christian Association wishes to thank all the organizations who helped them to make Stunt Night a success.

## ZETA SIGMA NEWS

The committee for the Fraternity Chili Supper is Fox, Meeks and Olin. The sororities are to make bids for the preparing and serving of the supper. Plans were formed for the "Barn Dance" and the "Honey Tom's Band" was under consideration with a committee composed of Troutman, Falls, and Jackson.

The best organization decorating for the Fall Home Coming was the Zeta Sigma's, but as yet hasn't received a reward which was supposed to be either a cup or some form of money. Formal initiation for those who haven't taken will be next Monday night. The same groups who gave the last, will give this one too.

It looks as though there's one fraternity who likes to copy; for instance, the "Tug of War" with the Alpha Mu. The sport spirits with the fraternity emblem and other things as well.

There has been lots of talk about the stuffing of the ballot box for a certain president of a fraternity and it isn't the Zeta Sigma or (Con't)

COME TO THE

COFFEE CUP

## PSI CHI NEWS

Several Psi Chi girls sported white "Sloppy Joe" sweaters at the ball game last Wednesday night. The background of the emblems is purple with the skull and cross swords outlined in white.

Anyone who has snapshots of the students, Campus scenes, or activities that would like to see them appear in the Centralian, must give them to Jimmie Christie within the next week.

Alpha Mu's, so we wonder which it is.

## CLINE CLEANERS

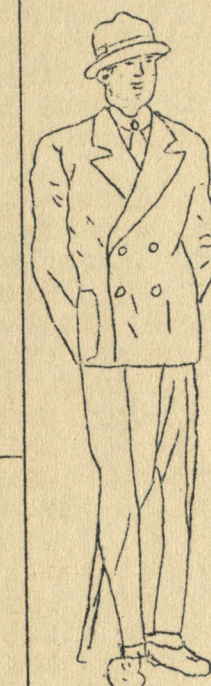

WE CLEAN PRESS AND ALTER

ONE DAY SERVICE

PHONE 519L

REESE CLINE

# PREWITT

"THE HUNCHBACK OF NOTRE DAME"

"CONSPIRACY"

CHARLES LAUGHTON MAUREEN O'HARA

ALLAN LANE & LINDA HAYES

CHAP. 4 "HAWK OF THE WILDERNESS"

THURS. & FRI. FEB. 29; MAR. 1

SATURDAY, MARCH 2

*Coming Attractions for March*  
OF MICE & MEN

JUDGE HARDY & SON  
NINOTCHKA



