$2.00 Per Copy 1957

OFFICIAL AUTO LICENSE LISTING BOOK
HENDRICKS COUNTY

By License Number — Name — Address — Make
Model — Year — Prefix

FOUNDED IN 1904
THE DANVILLE STATE BANK
DANVILLE, INDIANA
PHONE SH. 5-4251

The
DANVILLE STATE BANK
AND CLAYTON BRANCH

The Bank for Business
Farming and the Individual

DANVILLE **CLAYTON**

Sold By
Jas. R. Sandage
Petersburg, Ind.

KINCAID SALES & SERVICE

LIZTON, INDIANA

Hendricks County's Only Direct Factory Dealer

CHRYSLER & PLYMOUTH CARS

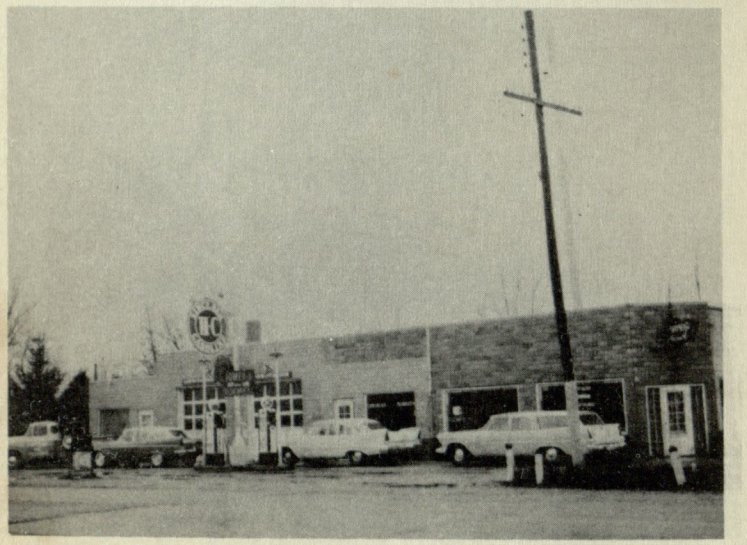

Always a Fair Deal on a New or Used Car

SERVICED IN A MODERN EQUIPPED SHOP

By

Factory Trained Mechanics

1VR
Hendricks Co

The Official Auto License Listing Book
with Advertising
A Serial Published in Book Form
with New Matter
Published Under Original Copyright
No. A85290
Dated April 4th 1953
Copyright 1957 with Prefix
By James R. Sandage

Don't Wonder Who is in The Car Ahead Check His License Number

A
Book with a
Thousand
Answers

Keep in the Glove Box
of Your Car

Christian Tuttle 2012

1957 PASSENGER CAR LISTING FOR HENDRICKS COUNTY WITH EA PREFIX

1 LawBradley,314ShortSt.Plain,56Frd
2 RoseSale,DanvR2, 53 Nash
3 CrawfordTaylor,855WMain,Dan,56Cad
4 LeonBayliss,Dan, 56 Des
5 JohnKendall,R2Dan, 56 Des
6 NevaFranklin,46WAlnut,Dan, 47 Dod
7 GordonGibbs,203E.Tenn.Dan,56 Bui
8 HoraceWalters,Dan, 52 Des
9 MiltonHamilton,52High,Dan, 55 Cad
10 RobtWelty,Box21,Amo,56 Ford
11 CyrusStanley, Coates, 56 Bui
12 LeonardChatham,R2Coates, 55 Ford
13 MajorFranklin,524Jeff.Dan,57Olds
14 GeoDuniven,228Wash,Dan55 Dod
15 JohnDoerer,267BroadWay,Dan,54Chv
16 FloydJennings,205Main,Dan 57 Chv
17 ClydeHosten,R1Coates, 53 Dod
18 JosBennett,98WMain,Dan,56Chr
19 FrankMartin,213NCross,Dan 54 Stud
20 GinnAGo.POBox57,Dan 55 Ply
21 NalhSmith,R1Box277,Dan 49 Chv
22 ArthurHimsel,R2Dan, 56 Dod
23 ChesterMartin,R3Dan, 55 Olds
24 JohnRomsi,R2Dan, 55 Chv
25 Maurice Wood,R1Dan 49 Ply
26 ClaudKaber, R2Plain, 55 Olds
27 RobtParer, R1Dan, 52 Ford
28 Roy Hill,905W.Main,Dan,55 Cad
29 MaudeRyners,Clayton, 51 Bui
30 LeightonPlatter,Dan ,54 Chv
31 HJ Martin,748Mill,Dan, 56 Cad
32 HubertFleece,Box142,Dan 54 Ford
33 J.O.Logan,295Cross,Dan, 53 Ford
34 HughClar, R2Dan, 53 Dod
35 ThomasMyers, R2Dan, 54 Chv
36 Clinton Myers,R1Dan, 54 Chv
37 HyMyers , R2Box156, Dan, 54 Ply
38 RobtAMLWilliams,52Braod,Dan,56Merc
39 FEGuthrie, R2, Dan, 55 Dod
40 HRMcIntyre, R2Dan, 52 Dod
41 EmmettWheeler,251Vine, Plain, 55Ply
42 RobtPearcy, R1, Dan, 55 Stud
43 Mary Jordon,NSalem, 52 Chv
44 Will Neibold, R1Coates, 51 Dod
45 ArthurDavis, R1 Dan, 53 Stud
46 DrKermitHubner, R1 Dean, 55 Frd
47 LE MyersCo, Dan, 55 Olds
48 G&Elmer Koch, 301Bowen,Dan,53Pont
49 LE Myers, Co, Dan, 55 Chv
50 LE Myers Co, Dan, 55 Olds
51 MerleKaste, Mao, 55 Chr
52 John Taylor,418Broad, Dan, 54 Olds
53 Hendricks,Co.Rep,Inc, Dan,57Ply
54 Hendricks,Co,Rep,Inc.Dan, 55 Ford
55 Geo Hadley, 198Wayne, Dan, 57 Stud
56 GeoLanderJr, Dan, 55 Bui
57 John Edwards, 56Jeff, Dan, 56 Cad
58 Urban Lawson, R2, Dan, 49 Stud
59 Arthur Blair, R1,Dan, 56 Chv
60 CDoolr&Williams,Dan, 54 Dod
61 MarthaHarvey,34Wash,Dan, 43 Dod
62 Mary Parker,375Main, Dan, 53 Ford
63 Marie Parker, 375Main,Dan,52 Merc
64 HughWeaver,112Indiana,Dan,55Pack
65 Weaver Fun,Home,93Marion,Dan,53Cad
66 MaxwellLee, Dan, 56 Merc
67 HadleyConn, 58Wayne,Dan,55 Chv
68 VeraHall,115NJeff.Dan, 55 Ford
69 OllieHolman, R1 Dan, 55 Bui
70 VincentHelton,403Mill,Dan, 54 Chv
71 RobtNicholson,R2 Dan, 56 Bui
72 Homer Bailey, R1 Dan, 53 Olds
73 Norman Comer,R1Blake,Dan,50Ply
74 WmParent,56NMill, Dan, 54 Bui
75 Adrian McClain, R1Dean, 55 Dod
76 Rollie Metz, R1Dan, 53 Chv
77 JasDownard, Dan, 52 Stud
78 RichardApple,508Wayne,Dan,42Frd
79 Hursel,Disney,147Tenn,Dan, 56 Bui
80 RobtHollowell,105Wash, Dan,56 Merc
81 LD Owen,190Col,Dan, 50 Bui
82 TomStevens,705Mill, Dan, 57 Chv
83 HowardWest, Amo, 55 Bui
84 ClarHelton,407Mill, Dan, 52 Bui
85 Maxine Hughes, R1 Dan, 55 Bui
86 AT Shartle, 353SIndiana,55 Frd
87 Glen Harvey, R1 Dan, 55 Merc
88 Gorman Boots, R1Dan, 56 Chv
89 Harry Shular, Dan, 56 Dod
90 SlmerDavisson,94Tenn,Dan,53 Bui
91 HO Crowley,500Jeff, Dan,54 Cad
92 HerthaHarris, 301Main,Dan, 56 Merc
93 DonLawson, R2 Dan, 54 Ply
94 Roy Wisehart,87Marion,Dan,52Chr
95 AirtineNewman,95N.Cross,Dan,52 Chv
96 Paul Jordan, R2 Dan, 53 Dod
97 Frank Ryan,127Wash,Dan, 54 Olds
98 EugeneWare,52Ind, Dan, 55 Pont
99 RichardGroover,127Wash,Dan,56Ply
100 RawleighBaker,Dan, 56 Bui
101 Baker&Son, Dan, 48 Hen
102 Baker & Son, Dan, 55 Cad.
103 RawleighBaker& Son, Dan, 56 Frd
104 Baker&Son, Dan, 55 Chr.
105 Marvin Smith R1 Dan, 51 Chv
106 Frank Tow, R1 Dan, 57 Des
107 Alva Hampton, R2 Dan, 49 Chv.
108 Loren Stringer, Dan, 49 Chv
109 Joe Harper, Amo, 54 Ford
110 Ralph Parsons, R2Plain,53 Olds
111 RobtHatliff,R1Lixton, 56 Chr
112 Cecil Fisher, Amo, 54 Chv
113 BeulahBowe, R2 Dan, 56 Dod
114 Beulah Bowen, R2 Dan, 49 Pont
115 Chalmers WrightSr, R2 Dan, 49 Ply.
116 FS RoysterGuanoCo, R2 Dan, 55 Frd
117 Cleo Paul, R2 Dan, 53 Chv.
118 Harry Walton, R1 Dan, 55 Merc
119 Wallace Jarrett, NSalem, 51 Stud
120 Wiley Bradstreet,Dan, 50 Bui
121 Malcolm Neier, R1Coates,56 Ford
122 Chas McRoberts, Box206Dan, 52 Chv
123 C.B.Knight,Coatesville,56Chv
124 Noyl.Carter,R2, Dan, 47 Ply
125 Guy Mount, N.Salem, 52 Chr.
126 Edna Eggers, R2 Dan, 55 Stud
127 Mabel Scott, R1 Dan, 57 Chv
128 Grover Neimeyer, R1Clayton,53Frd
129 Dr.OTScamahorn, Pitts, 48 Olds
130 Louise Platter, Dan,55 Chv
131 RobtHicks, R2,Dan, 55 Stud
132 MarnoliaPipeLine, Dan, 57 Ford
133 Arthur Michael, R2 Clay, 56Chv
134 Carl Hicks, R2 Dan, 55 Bui
135 Roby Russell, Dan, 51 Ford
136 DonHuffman, R1 Dan, 50 Olds
137 Cleo Selch, Dan, 53 Bui
138 Clifford Clone, Clay, t52 Bui
139 John McClain, Dan, 54 Chv.
140 MarionShearer, R2 Dan, 56 Bui
141 Marr.Arnold, R1 Clay, 52 Ply
142 Bernice Sallust, Dan, 52 Dod
143 Leo Lieske, R2 Dan, 49 Dod
144 Effie Robbins,696Clint,Dan, 56Des
145 Chas.Shine, Stiles, 55 Ford
146 RichardAurhinauch,R3Dan, 55 Ford
147 Oliver Gowin, 167Cross,Dan, 50Dod
148 CM Heinig,148Wayn,Dan,52 Ford
149 Jas Hadley, N.Salem, 56 Merc.
150 Victor Carpenter, R2Ladoga,55Frd
151 GertrudeNorman,Dan, 52 Cad
152 Byron Cox,152Jeff, Dan, 49 Ply
153 Cecil Gowin,45WPoplar,Dan, 50 Frd
154 Elmer Witte, R1Dan, 50 Dod
155 MamieHedge, 476Tenn, Dan,56Stud
156 ThomasClar, R3 Dan, 55 Ford
157 RobtLawson,576Mill,Dan,56Pont
158 RichardLawson,576Mill,Dan,56Pont
159 RussellLawson,437Ken,Dan,55Ford
160 RobtLawson,579MillDan, 52 Chv
161 Leland Cox, Dan, 56 Merc
162 Ralph Waskom R1Clay, 56 Olds
163 Elmer Yor, Clayton, 53 Bui
164 DnleAnderson,Clayton,50Des
165 Leo Wilson,Clayton,56Ply
166 KennethSWheeler,Clay,56 Pont
167 Max Hayes, 301Main,Dan,56 Chr
168 MaxHayes,301Main,Dan,52 Stud
169 Mary Shannon,Clayton,54 Chv
170 JasKibbey,R2Coates, 55 Bui
171 CliffordWills, R3Dan, 52 Dod
172 Leon Martin,551Main,Dan,54 Olds
173 ChasBrumfield,Lizton,54 Chr
174 RayGentry,Dan, 54 Chv
175 HarveyCaskey,204Tenn,Dan,50Chv
176 Chas.Leffew,S.Salem,49Kai
177 SettySpeer, Amo, 54 Chv
178 JamesMohler,Dan, 55 Bui
179 HelenMohler,372Broad,Dan,52Merc
180 JohnRader,462Broad,Dan,56 Merc
181 Chas.Oursler,R2Clayton,57Dod
182 JamesChurc,R2Coates,54 Olds
183 RobtChurch, Coates, 56 Dod
184 KatleenHanlon, Amo, 50 Stud
185 Chas. Fortner,185Bosstick,54 Ply
186 Be triceLeishc,302Wayne,Dan,56Chv
187 BeatriceLeishc,Dan, 56 Chv
188 HowardSimmons,R1Dan,57Cad
189 Frank Gi%s,Dan, 54 Ford
190 Fred Smith,N.Salem,54 Chr
191 Glen Hamblen,N.Salem,54 Bui
192 John McDaniel,233Main,Dan,49Olds
193 FrankChristie,Dan, 47 Chv
194 GeoLewis,194ECol,Dan,55 Dod
195 MarionSechman,Amo,56 Ford
196 AnnaMorgan,R3Dan, 49 Hud
197 WmSmith, R3Dan, 56 Ford
198 CliffordPierson,R3Dan, 56 Bui
199 DonPierson,R3Dan, 55Chv
200 WmFritsche,R3Dan, 48 Chv
201 KathleenShelton,368Main,Dan,55Cad
202 FredShelton,Dan,51 Bui
203 JohnMitchell,Dan, 56 Chv
204 GloriaStevenson,404Ind.Dan,54Frd
205 RomeOsborn,490Jeff,Dan,55Frd
206 BillReynolds,105Wash,Dan, 50Olds
207 WmCloncs,N.Salem,51Chv
208 DennisGrounds,R2Dan, 53 Bui
209 DennisGrounds,R2Dan, 56 Olds
210 WmPeters,52N.Jeff,Dan,53Chv
211 PaulEndress,418E.Col,Dan,54Chv
212 PercyRatliff,Lizton,57Chv
213 MaudeHall,Lixton,56 Ford
214 ClaudeGroover, Lizton,54 Chv
215 HaroldDuzan, Dan, 55 Chv
216 Harold Duzan,Dan, 50Chv
217 ElsieRigdon,482Broad,Dan,54Cad
218 JohnMartin,R1Plain,56Chv
219 WallaceJarrett,N.Salem, 47Ply
220 ShirleyPorter,220Poplar,Dan,49Dod
221 DanReitzek,R1Clayt,49Ply
222 AMGoodwin,Dan, 54 Merc
223 ThadCr mer,151NIndiana,56Merc
224 EllaWheeler,R2Dan,49 Dod
225 GraftonYeager,R2Coates,48Bui
226 ChasNicely,N.Salem, 53Ford
227 DonSmoot,891Main,Dan,56Dod
228 DonSmoot,Dan, 51 Dod
229 KenneallSculder,R3Dan,55Ford
230 RobtTurner,R1Dan, 52 Ford
231 TurnersPharmacy,56Main,Dan,56Chv
232 J.GrantLowe,Lizton, 55 Ford
233 N.E.Winfrey,401Indiana,Dan,54 Hud
234 KeithGreenlee,R2Coates,49Chv
235 JoeDavidson,Coates, 53 Ply
236 JoeDavidson,Coates, 50 Chv
237 AnsonKellems,R2Dan, 53 Dod
238 EdwLambert,R1Dan, 56 Chv
239 GloriaWiggins,R2Dam,51 Pont
240 ChasMeining,148Wayne,Dan,54Ford
241 WmCtanton,Coates,53 Chv
242 BernardDeerr,243North,Dan,51Ford
243 BernardDeerr,243North,Dan,55 Bui
244 FredKersey,Stiles,55 Des
245 ElsieBlessing,245Marion,Dan,56Merc
246 TA Retize,Stiles, 55 Stud
247 HarryRagan,247Broad,Dan,54 Bui
248 ElmerKochMD,301Bowen,Dan,56 Pont
249 MarthaCash,R1 Dan, 54 Ply
250 MaxCameron,Dan, 53 Pont
251 LesterKorrell,438WWash,Dan, 56Merc
252 HelenAdams,405Indiana,Dan,51Stud
253 DavidClar,253Broad,Dan,53 Chv
254 H.O.Hadley,753Broad,Dan,50 Dod
255 FlorenceCartlidge,R1Dan, 55 Pont
256 VaughnClar,256WMain,Dan, 56 Bui
257 RoyLewis,R1Lizton,53 Bui
258 MaxCameron,98Clinton,Dan,56 Bui
259 W.F.Franklin,264Indiana,Dan,55Dod
260 ClaudeKaber,R2Plain, 53 Olds
261 JamesKaber,R2Plain,49 Olds
262 WmAdams,405N.Indiana,Dam,56Chr
263 SamParker,337N.Wash,Dan,55Dod
264 SchuylerArnold,Coatesv,57 Bui
265 IrvinSchwenk,N.Salem,51 Chv
266 G.E.Warmoth,266Wayne,Dan,56 Olds
267 OttoWichstrom,Stiles,56 Ply
268 OttoWickstrom,Stiles, 53 Ply
269 HarryEdwards,R1Stiles,57 Frd
270 VincinHelton, Dan, 51 Chv
271 J.B.Bowen,Dan, 55 Stud
272 J.B.orRuthBowen,Dan, 56 Ply
273 HomerHowell,R1Dan,55 Stud
274 H.R.orMingleRobinsonR2Coates,57Dod
275 RussellSelch,R1Dan, 55 Chv
276 GlennDavis,298.Wash,Dan,56 Chv
277 RayMiles, Clayton, 50 Ply
278 CharlesHall,Lizton, 55 Ford
279 NitisHall,Lizton, 55 Ford
280 LeoBlessing,201Poplar,Dan,55Olds
281 LeoBlessinr,Dan, 56 Chv
282 MarshallLister,Dan, 53 Olds
283 ElvinStipe,358Wayne,Dan,52 Nash
284 VirgilFoster,Dan, 54 Chv
285 VesperBailey,R1Jamestwon,56Pont
286 MarvinWilliams,155Tenn,Dan,53 Bui
287 ElmerAZimmermanR1,Dan, 48 Chv
288 BenWilson,207Poplar,Dan,55 Ford
289 ImogeneWilson,207Poplar,Dan,55Frd
290 TheodoreEndres,94Jeff,Dan,51 Olds
291 RobtMcFerran,R3Dan, 55 Chv
292 NedHerrington,292Broad,Dan, 54 Dod
293 MarjorieWills,Dan, 55 Ford
294 AlbertMcClain,R1Dan, 54 Bui
295 IreneWhTowell,294Wayne,Dan, 55 Bui
296 HarryMorgan,R3Dan,52 Hud
297 OrvilleJohnstonJr,197Wayne,Dan53Chv
298 MyrtleMoore, R1Coates,53 Ford
299 JamesBaker,R1Dan, 56 Ford
300 GeraldJohnson,R2Dan,54 Chv
301 CecilBuchanan,R3Dan, 55 Olds
302 DavidJordan,N.Salem,52 Vls
303 JohnMorgan,303Wayne,Dan, 56 Olds
304 BennieStewart,304Lawton,Dan,52Ply
305 RomeOsborn,490N.Jeff,Dan, 50 Des
306 WalterWallace,R3Dan,56 Chv
307 FloydWilliams,N.Salem,57 Stud
308 MargLambert, Clay, 56 Bui
309 RichardWishmire,R1Dan, 50 Linc
310 JohnCollings,296N.Wash, Dan,53 Chv
311 DeanStevens,Dan, 55 Olds
312 OrlineApple,555W.Mill,Dan,55 Stud
313 KeithHermance,178N.Tenn,Dan,55Chv
314 JayM.Harrison,R2Dan, 55 Ford
315 OrvilleCrawley,315N.Tenn,Dan,56 Bui
316 H.D.&B.Christie,Dan, 57 Pont
317 MarionHuffman,R2Plain, f55 Ford
318 Rev.IraB.Stock,55N.Jeff,Dan,50Bui
319 LefforgeHardware,Clayton, 57 Chv
320 OrvilleWalker,82Main,Dan,55 Pont
321 JamesMorgan,202S.Jeff,Dan, 53 Ply
322 CloneMorphew,R2Dan,57 Stud
323 ClayborneWaldrop,383E.Col,Dan, 50 Merc
324 Clayborne,Waldrop,Dan, 56 Merc
325
326 JamesMount,N.Salem,54 Ply
327 LouisManers,962W.Clinton,Dan, 56 Merc
328 Harry Shover,R1Clayton, 55 Chv
329 PaulGraybill,Sr.329N.Ind,Dan,51 Stud
330 HewittSheets,R1N.Salem,59 Chv
331 RoyWisehart,Dan, 50 Chr
332 RayE.McWay,R2Dan, 56 Chv
333 EstellaWall,R1Coates, 56 Ply
334 RoyMerritt,R1Dan, 52 Chv
335 HyHograve,Jr.N.Salem,47 Merc
336 HyHograveJr.,N.Salem, 52 Linc
337 HazelKahl,401E.Brad,Dan, 56 Chv
338 RalphHarris,102N.Jeff,Dan, 56 Olds
339 ChasHarris,102N.Jeff,Dan, 53 Olds
340 Chas.Williams,340S.Wayne,Dan,53Chv
341 MaryMynatt,R1Coates, 52 Chv
342 FloydHughes,R1Dan, 52 Pont
343 WmPaddack,343W.Main,Dan, 54 Ford
344 AlbertMoney, Dan. 56 Merc
345 HyorMyrtleDalton,396WMain,Dan,56 Chv

STATE BANK OF LIZTON

LIZTON, IND.

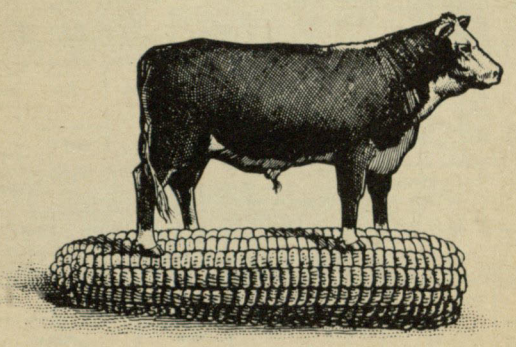

Pittsboro Branch

Pittsboro, Indiana

LICENSE PREFIX MAP

LEACH & HAWLEY SERVICE

SERVICE

MOTOR TUNE UP — IGNITION

CARBURETOR — BRAKE

COMPLETE OVERHAUL

DYNAFLOW TRANSMISSIONS

TWO LOCATIONS

US 36 EAST EDGE
Ph. SH 5-4304

US 36 WEST EDGE
Ph SH 5-2257

Danville, Ind.

1957 PASSENGER CAR LISTING FOR HENDRICKS COUNTY WITH EA PREFIX

346 WmRidenour, Clayton, 53 Chv
347 Irvin,L.McKinzie,R2Dan, 51 Olds
348 Irvin,L.McKinzie,R2Dan, 47 Merc
349 AliceL.Crise,482E.Main,Dan,49Ford
350 WesleyMerritt,R1Dan, 54 Chv
351 JohnL.Cox,R1Dan, 53 Ford
352 HomerWalls,R3Dan, 48 Stud
353 MuratKeeney,Pitts, 56 Ply
354 KeithWalton,Amo, 56 Merc
355 JohnT.Newhart,Box601Dan,56 Ply
356 WilfredCody,R1Dan, 51 Chv
357 HazelHartung,Amo,55 Olds
358 HowardHartung,Amo, 55 Ford
359 G.A.Adams,N.Salem,53 Chv
360 KennethYoung,360N.Ind,Dan,56Bui
361 MillardTrout,Coates,56 Bui
362 ElvinL.Allixon,R1Coates, 54 Olds
363 ThomasE.Fitch,R1Dan, 51 Ford
364 RobtGreenJr,396N.Ind.Dan, 52 Olds
365 JohnMcKethy,Amo 55 Bui
366 AliceFitch, R1Dan, 54 Ford
367 GladysMowrer,369W.Broad,Dan,54Olds
368 L.C.Ragsdale,R1Jamest,55Ply
369 GladysMowrer,369W.Brad,Dan,54Olds
370 RonaldBailey,R1Jamest,54 Pont
371 JohnJuffman,R2Plain,51 Ford
372 MauriceHuffman,R2Plain, 54 Dod
373 WmH.Hobbs,Dan,54 Ply
374 FloydH.Lowe,R2Dan, 54 Ford
375 VictorR.Kohl,375E.Mill,Dan,53Frd
376 LawW.Snoddy, R1Dan, 56 Bui
377 C.E.Trent,N.Salem,59Chv
378 NormanMcRoberts,R1N.Salem, 54Chv
379 PhilipCole,Pitts, 54 Chv
380 DonaldRatliff,Lizton,54 Olds
381 JayHensley,R2Dan, 53 Stud
382 MargCline,Dan, 51 Bui
383 JayD.Hensley,JrR2Dan, 50Frd
384 GeoCatanzarite,R1Dain,56Chv
385 WarrenL.Jones,R1Dan,55Chv
386 KellieWest,N.Salem,50Ford
387 RalphRobbins,N.Salem,53 Pack
388 Chas.K.Walls,410E.Broad,Dan53Frd
389 Chas.Walls,410E.Brad,Dan,48Ply
390 InlandMineral,N.Salem,53Frd
391 OdisMarkin,158N.Jeff.Dan,50Bui
392 WaymeScott,N.Salem56 Ford
393 MilbernStanley,R2Coates,57Chv
394 LouzettaJollieff,Dan. 55 Ply
395 RalphWillis,R3Dan, 53 Stud
396 RobtGreen,396N.Ind.Dan,55Ply
397 FloydBosley,397E.N.Dan, 50Chv
398 MiltonHamilton,Dan, 48 Cad
399 RaleighMcVay , R2Dan,54 Ply
400 JoeJordan,N.Salem,49 Chv
401 CecilBuchanan,R3Dan, 53 Olds
402 AlbertEmrichR2Dan, 51 Olds
403 AlbertEmrichR2Dan, 54 Bui
404 RichardMcKenna,404S.Tenn,Dan56Chv
405 RexD.McClain,R1Dan,54 Chv
406 JessePearson,406Broad,Dan54Bui
407 EstillWagers,R1Dan, 47 Ford
408 EstillWager,R1Dan, 55 Ford
409 RoscoeorMinnieLeak,Pitts,55Ply
410 HowardRush,N.Salem,52 Ford
411 CyrusStanley,Coates,39Bui
412 EarlorD.Carnine,R2Dan,55Chv
413 EarlorD.Carnine,R2Dan, 49Chv
414 JohnA.White,Dan,49Chv
415 OrvilleHancock,R2Lizton,55Chv
416 HughOldham,R1Clay,50Chv
417 BriceEllett,Coates, 54 Ford
418 T.F.Harmon,Dan, 55 Ply
419 Chas.L.Hughes,R3Dan, 57 Ford
420 ElmerBee,R1N.Salem, 53 Ply
421 JamesM.Holland,R3Dan, 56 Merc.
422 StellaShields,R2Coates,53Frd
423 DellaBurnett,R2Clayton,55 Pont
424 WalterH.Bullon,N.Salem54 Chv
425 Amor,MildredHarvey,Dan, 55 Olds
426 EugeneO.Baxter,R2Coates,55Merc
427 H.F.Jackson,R1Clayton,56Chv
428 JohnH.Barnes,R2Dan, 57 Chv
429 SimE.Whitis,R1Dan, 56 Bui
430 WalterReeder,R2Clay, 55 Olds
431 RichardA.Hoban 430EMill,57 Olds
432 ClabeM.GravesJr,Clay,56 Chv
433 RichardSutton,Coates 53 Ford
434 AudreyMartin,434S.Tenn,Dan,53Stud
435 DesselMcGillem,R1Dan,52 HJ
436 DesselMcGillem,R1Dan, 53 Ford
437 ArlieNorman,R1Lizton, 56 Chv
438 SylMoore,436S.Tenn,Dan,50Ford
439 JosHawkins,435Wayne,Dan,57Ford
440 RussellLeach, R1N.Salem, 50 Bui
441 LeslieZimmerman,441EMill,Dan,55Bui
442 AnnaWallace,Clayton, 51Chv
443 BenF.Sellers,N.Salem,55Ford
444 JamesCampbell,Dan, 53 Nash
445 EarlAlmond,Dan, 51 Olds
446 EarlorD.B.Almond,Dan, 55 ply
447 ByronorAliceDicks,Clay,55 Chv
448 AllenCampbell,Dan, 52 Olds
449 DaseMiller,R3Dan, 49 Hud
450 HowardMcCammack,364Mill,Dan,56 Bui
451 Jas,Graham,451Main,Dan.56 Chv
452 HomerSalesmanR2Clay, 49 Chv
453 WesleyEckler,Lizton 55 Ply
454 FrankCales,167N.Cross,Dan,54 Stud
455 ArnoldGrimes,Dan, 53 Chv
456 RalphSnyder R1Pitts, 55 Bui
457 RalphSnyeer,Dan. 56 FChv
458 LesterWilson,182Mar.,Dan,52Frd
459 C.W.orR.R.SchockleyJames,52Olds
460 LeonardClar,46Walnut,Dan,52Ford
461 CarlHarvey,R1Dan, 49 Olds
462 MarthaWeir,Catersb, 38 Ford
463 RalphWeir,Catersb,55 Bui
464 LesterHughes,R2Dan, 49Chv
465 LesterHughes,R2Dan, 49 Chv
466 AlfredToney,453Mid,Dan,54 Chv
467 RonaldStanley,R2Dan, 50 Olds
468 CarltonCurry,R1Lizton,50Ford
469 LelandSeaton,R1Dan,55 Ford
470 WillardLydick,Amo,51 Chv
471 Chas.W.Robbins,N.Salem,50Pont
472 FrancisMcDermott,Dan. 51 Ply
473 MarionSaunders,R6Hillcrest,Dan52S
474 MarionSaunders,R6Hill,Dan,51Stud
475 ThelmaCase,27Wayne,Dan. 56Merc
476 GlendonAlexanderLizton,50 Stud
477 RitaSmeaton,Dan. 54 Chv
478 JohnLivingston,478Mid,Dan,56Olds
479 GlendonAlexander,R1Lizton,50Stud
480 JohnMorgan,R1Lizton,56 Olds
481 NorvelHayes,R1Dan,51Dod
482 JamesJackson,R2Dann54 Ford
483 ThomasMorphew,57Pop,Dan,53Frd
484 RalphSteele,20Wash,Dan,56 Ply
485 FrankGibbsJr.R1Dan, 54 Ford
486 ChasBair,105N.High,Dan,50Stud
487 ChasBair,195N.High,Dan,55 Olds
488 AustinLowry,R3Dan,52 Bui
489 RuthMerritt,R1Dan, 54 Ford
490 RollaFrancis,N.Salem,49Ford
491 JohnVoelkel,R3Dan,56 Chv
492 DonRobertson,267Cross,Dan,56Chv
493 DorotheaFordholt,R1Dan,53 Des
494 HoraceLeathers,Lizton,55Ply
495 HershelHughes,R1Dan,54 Chv
496 ClintonAndersonR1N.Salem, 50Pont
497 BettyO'Brien,R3Dan, 53 Bui
498 GertudeBain,498Broad,Dan.50Chr
499 HarveyD.Ellis,307Lawton, 50 Stud
500 C.H.Rhoades,Amo,57 Ford
501 ThomasRohn,R2Dan. 54 Dod
502 WmRohn,R2Dan, 55 Olds
503 Paul Deich,540W.Mill,Dan,55Ford
504 WaorR.B.Deich,Dan, 53 Chv
505 LorraineBradshaw,825Mill,Dan,56Chr
506 DormanRoger ,R2Dan, 56 Chv
507 RobtSowle,Dan. 50 Olds
508 RobtMontgomery,R1Dan, 56Chv
509 RichardTrump,Coates,55Ford
510 FrancesMoberly,Dan. 50 Ply
511 A.D.Hussong,575Main,Dan48Chv
512 JamsFoung,R1N.Salem,56 Merc
513 IdaF.Jones,R1Dan, 50 Ford
514 JamesYoung,R1N.Salem,49Ply
515 Chas.Miles, R2Dan, 54 Dod
516 JamesIlBolton,Dan. 56 Ford
517 EarlWatson,210Chestnut,Dan,48Chv
518 MaryDeloriea,R1Dan. 56 Chv
519 Jos.Deloria,R1Dan. 50 Stud
520 EdwChrysler,R1N.Salem,50Ply
521 OscarDavisson,209S.Ind,Dan,53Chv
522 HyFletcher,R2Dan, 55 Ford
523 KennethLeonard,R2Dan, 56 Bui
524 KennethHutchins,R2Dan,53 Chv
525 OrvilleFoody,433Kent,Dan.53Chv
526 WmMerritt,rR1Dan, 54 Linc
527 SueDean,N.Salem,54 Chr
528 JohnShaw,102High,Dan.55 Merc
529 HarryNicelyJr,R3Dan,55 Chv
530 ClarHeadrickR1Coates, 53 Olds
531 HaroldMartin,Barrett,Dan.54Frd
532 AaronGoodwin,Dan. 51 Ford
533 RobtGoodnight,R1Dan,55Des
534 RobtGoodnigh,R1Dan, 48 Chv
535 AndrewBowen,Coates, 51 Chv
536 DonHarrison201E.Broad,Dan.57Merc
537 RobtPickard,Dan. 54 Pont
538 RobtPickard,Dn, 47 Pont
539 VictorYost,R1Dan, 55 Olds
540 OscarMallicoat,R3Dan, 54 Chv
541 NaomiEdwards,R3Dan,51Chv
542 MarionWalter,Dan, 49 Olds
543 JakeEdwards,R2Dan, 49 Dod
544 RayKersey,Amo, 53 Dod
545 ElzaMontgomery,R1Dan, 54 Olds
546 KermitHibnerND,R1Dan, 56 Ford
547 HolcombKingJr,R2Box101Bridge,56Chv
548 RogerLewis,R3Dan, 50 Olds
549 LloydHammond,James,51 Ford
550 WillShafer,Dan,51 Olds
551 MaryHammond,R1James, 48 Chv
552 W.A.Rawlings,Lizton,50Dod
553 LloydBarker,Lizton,57Merc
554 HaroldAnders,212Cross,Dan,56Chv
555 Edw.Pogue,401N.Wash,Dan,53Merc
556 CarlWhitaker,433Kent,Dun,53Chv
557 LemmieChalfant,396Tenn,Dan,54Olds
558 W.L.Robertson,267Cross,Dan,57 Chv
559 LoydBarker,Lizton, 52 Mls
560 CarlEuliss,R2Plain, 50 Chv
561 NaomiJoseph,N.Salem,56 Ford
562 GilbertFerguson,Dan, 55 Imp
563 EdytheCollins,720Clinton,Dan,56Mer
564 RalphWyand, Dan, 57 Olds
565 ClaytonCollings,Dan, 51 Merc
566 D.L.Peterson,Dan. 56 Chv
567 DonHoney,R3Dan, 53 Bui
568 IvanBurch, R1Dan, 55 Ford
569 BenScott,R2Clayton, 48 Ply
570 LewisCassada,Amo,53 Pont
571 RussellClar,N.Salem,50Chv
572 HaroldJackson,Amo,53 Olds
573 LouisNorman,N.Salem, 55 Chv
574 ChasAlford,R1Dan, 55 Chv
575 ThomasSwain,R3Dan, 53 Chv
576 RobtTomlinson,190Broad,Dan,56 Des
577 DueyGroshong,R2Dan, 40 Cad
578 BudFinley, Amo,51 HJ
579 FloydHartle,R1James,54 Ford
580 OliverWiles,378Clin,Dan, 56 Merc
581 HykoeBeck,Clay, 52 Ford
582 GeraldPlasters,N.Salem, 54 Ford
583 HallPlasters,N.Salem, 50 Ford
584 GilbertBarry,Clay, 54 Ford
585 H.L.Plummer,889Clin,Dan, 55 Chv
586 A.U.Burnett,304Mar,Dan, 51 Olds
587 AlbertBurnett,Dan, 55 Ford
588 ForrestHessong,301Main,Dan,49Ply
589 HaroldMartin,Jr,627Barrett,Dan,55M
590 PaulTuckerDan.54 Linc
591 HarryThomson,Dan. 49 Stud
592 RichardAppel,406Wayne,Dan,56 Bui
593 HessieMasten,Coates,47 Chv
594 HermanShockency,N.Salem, 53 Bui
595 CarrieUnderson,497Main,Dan,55Chr
596 WmD.Wray,596Clint,Dan,54 Chv
597 ChasA.Whisker,R3Dan, 54 Ford
598 SethHadley,Dan, 55 Linc.
599 JohnB.Cameron,R3Dan, 56 Bui
600 RayorKathleenMyers,Dan, 56 Pont
601 KennethPerkins,64High,Dan,55 Merc
602 TerrellMorphey,R2Clay,56 Olds
603 ChasR.Kivett,Dan, 53 Olds
604 RuthCreech,R1Coates,53 Bui
605 C.H.Elford,R1Coates,54 Hud
606 LeroyRutledge,R2Dan, 52 Olds
607 JennieReed,R2Dan,49Fra
608 HarleyHopes,R1James,54 Ford
609 W.E.Brothers,N.Salem,51Hud
610 CecilBrewer,R2Dan, 56 Dod
611 SueCovey,R3Dan,53 Bui
612 GaryH.Furry,512Clin,Dan,56 Chv
613 EverettHardwickR2Dan,56 Bui
614 BurgenPlowman,N.Salem,50 Ford
615 EdwinBlake,Lizton, 53 Chv
616 JohnW.Allne,Clayton,50 Chv
617 A.C.Boyd,R2Coates, 49 Ply
618 MildredVanover,R1Dan, 54 Chr
619 FrankCaldwell,R1Dan, 48 Chv
620 JohnH.Clements,R1Lizton,55 Ford
621 ArthurCox,Coates, 53 Bui
622 OrpheusBodenhamer,R1Pitts,50 Chv
623 KathrynArmstrong,R1Dan,54 Dod
624 GraceCox,R1Dan, 56 Merc
625 MaynardEggers,R2Ladoga,57 Ford
626 DonBuechler,R2Dan, 57 Chv
627 Chas.Rose,R1Pitts,56 Merc
628 CecilC.Martin,434S.Tenn,Dan,53Chv
629 CarlT.Lindley,R3Dan, 55 Pont
630 CliffordObenchain,Pitts,48Chv
631 FrankThomas,201W.Broad,Dan,53Linc
632 FredSnaminger,R2Dan,56 Chv
633 WmM.McKitrick,633Main,Dan,56 Dod
634 MaudeB.Schmid,R2Dan, 55 Ply
635 HurbMiller,R3Dan, 52 Olds
636 HurbMiller, R3Dan, 52 Chv
637 ArthurW.Mitte,519Broad,Dan,50Ford
638 ArthurW.Mitte,519Broad,Dan,55Ford
639 EvaKirltey,R1James,52 Chv
640 Rev.M.C.Kretzmann,Dan, 56 Dod
641 IsaacShowalter,R1N.Salem,54 Chv
642 RobtL.Groover,Pitts,56 Chv
643 WesleyZerbe,R1Lizton,56 Ford
644 MarionMayo,R3Dan,55 Stud
645 JosLawson,R2Dan, 52 Ply
646 Chas.Goodson,Dan, 53 Chv
647 HermonFerguson,444West,Dan,55Bui
648 LandyDavis,R1James, 53 Chv
649 DavidBobei,R2Dan,56 Chv
650 W.E.Johnson403N.Tenn,Dan,56 Bui
651 EarlC.Cline,Amo,55 Ford
652 JohnW.Bombei,R2Dan, 56 Olds
653 KyleL.Green,R3Dan,,56 Chv
654 RichardEdmondson,R1Dan,57 Olds
655 RichardEdmondson,R1Dan, 50 Ford
656 VictorR.Kohl,375Mill,Dan,56 Pont
657 EdithBrown,R1Dan, 51 Chv
658 MelvinClegg,R2Dan, 54 Pont
659 HowardLewis,Dan, 49 Stud
660 JohnPiper,550Broad,Dan,52 Chv
661 A.D.Collins,296N.Wash,Dan,55 Olds
662 ThosF.Druley,367Main,Dan, 52 Ford
663 CliffordMitchell,356W.Clin,Dan,57Chv
664 BirchSahfer, R1Dan, 55 Ford
665 JesseWingler,Clayton, 57 Chv
666 H.C.Little,298North,Dan,55 Ford
667 W.E.Covell,R3Dan, 49 Pont
668 KennethGedek,R1Dan, 56 Ford
669 RobtL.Wallace,R2Dan, 49Dod
670 RobtWallace,R2Dan, 56 Ford
671 VelmaD.Pierson,R3Dan, 48 Chv
672 Geo.Blair,R3Dan, 55 Ford
673 GeorgeBlair,R3Dan, 55 Ford
674 PaulHedge,E.Main,Dan,55 Stud
675 JasA.Gossett,550Barrett,Dan,56Mer
676 ArthurBlumJr,580Barrett,Dan,54Chv
677 IdaMasten,Coates, 53 Chv
678 JewellN.Thompson83Dan,53 Merc
679 JohnC.Larison,R1Coates,52 Dod
680 WaymeRutledge,R2Dan,52 Ply
681 WendellWinks,R1Coates,51Ford
682 RogerHerron,R2Hillcrest,Dan,54 Des
683 Chas.Crosn,R1Dan,55 Dod
684 WillisFinley,Coates,55 Chv
685 ClydeLaymond,R1Coates,54 Chv
686 JohnMorrell,R3Dan,54 Olds
687 DonT.Wynatt,98East,Dan,56 Olds
688 D.L.Peterson,Dan, 57 Chv
689 W.E.Scotten,Stiles,49 Ply
690 JohnJ.Carter,599Mill,Dan,49 Mls

Craig's Standard Service

195 W. Main

ATLAS TIRES

Batteries Accessories

24 HR. ROAD SERVICE

Sherwood 5-4148 DANVILLE, IND.

691 JohnJ.Carter,59W.Mill,Dan,54Des
692 J.Robert&BCLeak,Lizton, 53Ply
693 JasShockley,R3 Dan, 56 Bui
694 AlvaEthelPritchett,R3Dan,53 Chv
695 B.P.Roeder,695W.Clint,Dan,49Stud
696 B.P.Roeder,695W.Clint,Dan,56 Des
697 OpalLiggett,Clayton,51Nash
698 JohnE.Bicknell,Clay,52 Wls
699 HarleyM.Pruitt,Dan,50Olds
700 HaroldE.Mason,R2Dan,51 Ford
701 CallieCasady,Coates, 50 Chv
702 DonK.Covey,R1Pitts, 55 Olds
703 HelenT.Bergen,R1Dan, 50 Bui
704 RandallJoseph,N.Salem, 51 Stud
705 TomStevens,Dan, 53 Chv
706 HazelHendrickson,R3Dan, 56 Merc
707 KennethH.Mason,R2Dan, 55 Ford
708 HarrietBarker,230N.Wash,Dan,53Bui
709 MurlEnglis,R2Dan, 54 Ply
710 GroverBailey,R1Lizton,54 Ply
711 LeeSadler, R1Dan, 56 Olds
712 E.B.O'Hair,R1Lizton,49Ply
713 MarjD.Gaston,120N.Wash,Dan,53Pack
714 HomerL.Clark,R1Pitts,55 Ply
715 GlenPhillips,Pitts,52 Chv
716 GlenHutchinsJrR1Stiles,52Ford
717 Paul Terrell,R2Dan, 53 Chv
718 WilsonMaxwell,R3Dan, 49 Olds
719 D.S.SprankleR2Dan, 50 Chr
720 Frances.Furman,R1Stiles,56 Bui
721 EmoryH.Hill,R1Lizton, 50 Ply
722 EmoryHill, R1Lizton,56 Ply
723 BeatriceKetter,Dan, 53 Hud
724 RayKetter, Dan, 51 Hud
725 Harry&RuthNahre,R2Dan, 55Pont
726 HowardBarnett,R1N.Salem,54Hud
727 JohnM.Stout,Clayton,49Chv
728 HowardBarnett,R1N.Salem55Wls
729 Chas.E.Brown,R1NewRoss,48Bui
730 EarlOverman,R1Dan, 51 Ford
731 LeonardC.Walton,Coates,53Ply
732 ErnestTrammel,R2N.Salem,55Frd
733 Wm.Riley,R1Dan, 57 Olds,
734 SettyMartin,561Main,Dan, 51Frd
735 HesterSmall,R1N.Salem, 50 Chv
736 RoyLydickR1Coates, 53 Ford
737 RoyLydick,R1Coates,55 Chv
738 HyO.Marley,Jr,Brownsb,51Frd
739 ArthurRobertson,R3Dan,50Stud
740 HarlanR.Leimenstoll,400Clint,Dan,52C
741 LeorenAllen,R2Dan, 50 Ply
742 CleoL.Shelley,R1Dan,50 Ply
743 KennethorElaineLee,R2Browns,56Bui
744 JamesT.Ahern,R1Dan, 48 Ford
745 J.LawsonBarbre,R2Dan,51 Chv
746 WmAhern,R1Dan,55 Chv
747 VivianMann,298E.Col,Dan,49Chv
748 EmmettA.Walls,Hillc,Dan,49Chv
749 MelvinD.Lowe,137N.Tenn,Dan.56Frd
750 ElvinR.Newby,Amo,54 Bui
751 MauriceNewby,Amo,55 Chv
752 J.KennethEdwrds,R2Coates,47Dod
753 ClaraMashall,Plain,53Dod
754 HoraceW.Osborn,Clay, 49 Dud
755 RichmondBeam,R1Lizton,54 Frd
756 BenF.Boyd,R2Coates,53 Dod
757 RobtL.Mettler,123N.Jerr,53Merc
758 JosE.Beam,R1Lizton,55 Olds
759 J.W.Gibbs,MD445E.Mill,Dan,55Pack
760 J.W.Gibbs,MD,Dan, 51 Linc
761 OraT.Moore,152N.Ken,dan,56Bui
762 Edw.L.Merritt,602Main,Dan,49Merc
763 EugeneV.Lewis,R3Dan,36 Ford
764 OrisJ.Snapp,R2Plain,56Bui
765 OllSmall,R1N.Salem,37Chv
766 W.C.Martin,Plain,55 Dod
767 MauriceStipe,R3Dan,54 Ford
768 MauriceStipe,R3Dan, 51 Ford
769 HughLawrence,Dan, 57 Bui
770 MauriceStipe,R3Dan, 52 Nash
771 HarryO.Lambert,R1Coates,55Chv
772 HomeLumbrCo,Dan,56 Ford
773 HennieWiggamJr.,R1Dan,49Dod
774 DavidEggleston,Dan, 50 Stud
775 D.L.Peterson,Dan, 57 Ford
776 GeoL.Harvey,R1Dan,53 Ford
777 JamesC.Smith,R1Dan,56 Olds
778 W.W.Scott,953Clin,Dan,52Chv
779 J.W.orG.C.Scott,Dan,51Chr
780 EstherF.Carr,R1Lizton,56 Olds
781 ClarCrews,Coates, 55Chv
782 JackD.Martin,404Main,Dam,51Nash
783 HaroldMiles,84Clin,Dan,50Olds
784 Marg.J.Curtis,Coates56 Bui
785 FredC.Walls,Dan, 50 Merc
786 Chas.Burch,Amo, 56 Olds
787 RobtR.Greesam,R1Coates,50Stud
788 Ashby&C.L.Smith,Lizton,36Ply
789 HaroldDean,N.Salem,53 Chv
790 WmH.WalkerR2Dan,49 Bui
791 OthoWings,R1Lizton,48Dod
792 DwaneArmour,R2Clay, 56 Nash
793 FredM.Williams,R1N.Salem,56Dod
794 JamesCurtis,Coates,53 Ford
795 A.G.Barrett,795W.Main,Dan,56Chr
796 CordeliaF.Ratliff,R1Lizton,56Frd
797 JamesL.Shockley,R3Dan, 52 Ford
798 LeroyAutisn,R2Plain, 57 Ford
799 AlvaPace,R1N.Salem,55Chv
800 Mrs.ClydGoodwin,Dan, 53 Pack
801 FrankS.Belinder,R2Plain,54 Ford
802 MeredithE.Carter,R2Dan,53 Chv
803 JackT.Rennels,20W.Cross,Dan,52Frd
804 CliffordRich,385E.Main,Dan,59Ford
805 GreatAmer.Ins.Dan, 55 Ford
806 DanLohss,R1 Dan, 51 Ford
807 JohnH.Lohss,R1Dan, 56 Ford
808 DonR.Keller,Dan, 53 Olds
809 RobtG.HallnNSalem,56 Hud
810 Chas.E.Huffman,R2Dan, 41 Pont
811 HarryWashburn,R3Dan,54 Chv
812 LesfyD.Washburn,R3Dan,55Ford
813 G.E.Ballentine,Jr.Dan,53 Chv
814 JohnH.McCoy,R2Coates,51 Ply
815 JamesI.Mounts,R3Dan,52 Bui
816 ArthurKasten,R1Coates,56 Dod
817 JackCrizer,R1Dan,47 Cad
818 WmJ.Came,Amo,56 Pont
819 HarryMcHugh,R1Dan, 55 Ford
820 SamH.Kirk401N.Tenn,Dan,52 Nash
821 EdgarParker,Pittsb,52 Ply
822 FloydGilley,R1Dan, 53 Chv
823 RobtF.Stevens,R1Dan, 57 Des
824 D.S.Miller,R2Dan, 38 Olds
825 JamesE.Stamm,309E.Law,Dan,56Ford
826 MargaretKincaid,Lizton,57Ply
827 JohnJohnson,R1Clayton,54Ford
828 DonF.Kivett,R1Dan, 54 Ford
829 DonKivett,R1Dan, 50 Ply
830 B.E.Bailey,Lizton, 54 Chr
831 FredH.Imel,R1Dan, 54 Merc
832 FredH.Imel,R1Dan, 56 Ford
833 LloydMcIntyre,431N.Wash,Dan,50Dod
834 SamMcCormickCarters,54 Merc
835 PaulineShull,R1Dan,56 Chv
836 WmL.DeLashmit,154Wmar,Dan,54Des
837 E.C.Hitzeman,R1Dan, 51 Olds
838 E.F.Nichols,N.Salem,50 Linc
839 CecilRawlins,R3Dan, 56 Bui
840 EugeneLewis,R3Dan, 51 Bui
841 JohnE.Stewart,R1Dan,53 Des
842 FredMynatt,R2Clay,54 Dod
843 RossBrickett,Lizton,52Ply
844 RobtA.Burnell,R3Dan,52Pont
845 JohnW.Selch,R1Dan, 55 Ply
846 WilmerHarlan,Clayton,50 Chv
847 FredE.Kantner,R1Dan, 57 Ford
848 K.O.Fishback,N.Salem,55 Chv
849 LigeWilliamsJr,R1Dan, 54 Dod
850 ElizReeves,R2Dan, 56 Chv
851 GiffordG.Smith,R3Dan,55 Bui
852 JosD.Hawkins,R1Dan, 56 Chv
853 PaulR.Ratliff,Pitts,55 Chv
854 Wm.W.Goins,R1Clayton,53Chv
855 JeanettelL.Taylor,Dan, 51 Ford
856 JamesorE.Landrus,Dan. 51 Chv
857 ConradWare, R2Dan, 53 Ford
858 C.WalterWare, R2Dan, 50 Pont
859 W.L.Cromer,R2Plain,57 Dod
860 DavidCampbell,R1Dan, 50 Chv
861 CodyW.Hurffman,R1Dan,53 Chv
862 RalphWolfenbarger,Dan, 40 Chv
863 LouiseWolfenbarger,Dan, 36 Chv
864 ErvinMcDonald,N.Salem,53Chv
865 ErvinMcDonald,N.Salem,57 Ford
866 DaleThomas,Carter,51 Ford
867 JohnM.Blackmore,N.Salem,52Bui
868 WendallR.Fuson,R3Dan, 56 Pont
869 AlbertMonday,R1Dan, 56 Ford
870 JamesM.Hubbard,R2Dan, 56 Bui
871 HershelW.Smyth,Coates,55 Ply
872 ThomasStaley,R1Clayton,40Chv
873 MarionrC.Webb,R1Dan,55 Ford
874 HaskellB.Jones,R2Bridge,56 Pont
875 CarrollJ.Harrison,Dan, 56 Merc
876 HerbertKivett,W.Wayne,Dan,54Chv
877 RayE.Gowin,R2Blake,Dan,47 Stud
878 RayE.Gowin,Dan, 53 Chv
879 GeoBriner,R1Dan, 56 Ford
880 EmmettStephens,R3Dan,51 Ford
881 AlbertDooleyR1Dan,54 Des
882 EarlineKapnus,230E.Pop,Dan,55Bui
883 WmC.Kappus,Dan, 54 Ford
884 VonnaHilburn,R1Stiles,53 Chv
885 T.W.Hutson,725S.Ken,Dan,53 Nash
886 KennethJones,Dan, 56 Chv
887 EstalC.Page,R1Lizton,55Ply
888 Jas.E.Southard,MD,R2Dan,56 Olds
889 WayneElliott,133Center,Dan,55Ford
890 EverettL.Stewart,R2Bridge,49Chv
891 LesterCanada,237Tenn,Dan,55 Stud
892 PaulA.Venable,R2Plain,53 Ford
893 Russell,Lambert,R1N.Salm,53 Ford
894 MiltonBeasleyR1Dan, 54 Ford
895 VeoSanders,504Clin,Dan,56 Chv
896 JulianStanley,493Mill,Dan,50Bui
897 SarahBodenhammer,R1Pitts,52Stud
898 ForrestYeager,102Cross,Dan,54 Chv
899 W.E.Bailey,R1Lizton, 48 Ply
900 JuanitaMiller, Dan, 52 Chv
901 RichardT.Gould,R1Coates,52Ply
902 MarthaA.Ply,97N.Tenn,Dan,52Pont
903 DanH.Ely,Dan,51 Stud
904 OpalKelley,R1James,51 Ford
905 PeggyKittle,R1Dan, 53 Ford
906 DorothyBaker,Lizton,46 Dod
907 OmerJarvis,R2Ladoga,56 Chv
908 JeraldineDraper,R2Dan,52 Chv
909 RoyClark,298N.Jeff,Dan,56Merc
910 RoyAngrick,R2Clay,56 Chv
911 BettyScharver,Clint, Dan,55Pont
912 AnnaThurnall,R1N.Salem,55 Ford
913 DonaldL.Morgan,R2Clay,55 Dod
914 EugeneL.Puest,R1Dan, 54 Olds
915 PleasJohnson,Coates,55 Ply
916 WmMorgan,R2Clayt, 49 Dod
917 EstherDodds,95East,Dan,48 Chv
918 AnnaR.Guthrie,810Main,Dan,54Dod
919 MelvinZ.Dobyns,R1Dan,55 Ford
920 PearlHadley,N.Salem,54 Ford
921 ImogeneLempereur,N.Salem,55Pack
922 RufusSeale,R1Dan, 56 Chv
923 GoldaMitchell,R1Dan, 56 Dod
924 IsaacPritchett,Dan,49 Olds
925 KennethRhea,Amo,56 Ply
926 RobtHartung,Amo,50 Ford
927 PaulT.Sokeland,oDan,55 Bui
928 DorisAppleby,Clyton, 56 Ford
929 RobtL.Newby,R2Dan, 53 Ply
930 JohnFolk,115NTenn,Dan,55 Ply
931 F.C.NewbySr,R2Dan, 56 Bui
932 MarvinK.Cassity,253Broad,Dan,55Pont
933 RusslPritchett,Dan. 50 Olds
934 Russell,Pritchell,Dan, 55 Olds
935 LesterL.Griggs,R3Dan, 56 Merc
936 JohnE.Lopossa,R1Clayton,54 Chv
937 HaroldD.Duncan,Cloates,51 Stud
938 LoisM.Dunca,Coates,51 Stud
939 RichardStewart,R1Dan, 55 Olds
940 PaulDonovanMoney,R1Dan, 57 Merc
941 HaroldE.Bolton,201Tenn,Dan,49Olds
942 WmWhitaker, R1Dan, 56 Olds
943 LuvaRobinson,R1Dan, 55 Merc
944 RodellP.Parr,R2Dan, 52 Ply
945 RichardArmstrong,Lizton,53 Ford
946 BounitaHadley,N.Salem,48 Bui
947 LuvzB.Robinson,R1Dan, 49 Chv
948 ArthurL.Kelly,R1Dan, 50 Dod
949 RichardLambert,R2Dan, 54 Chv
950 R.McorR.J.Rogers,Clay,55 Chv
951 VaughnClark,256W.Main,Dan, 47 Pont
952 ThelmaFord,N.Salem, 55 Olds
953 Jos.P.Bryant,52W.Clin,Dan,55Dod
954 IvyWest,Amo,51 Ford
955 GladysWheeler,Coates,55 Ply
956 GeraldineScott,R1Dan, 55 Chv
957 Wm.F.Howard,447Tenn,Dan, 37 Chv
958 JohnR.Walton,N.Salem, 51 Nash
959 CarolKeppel,R2Plain, 46 Wls
960 CarolKeppe,R2Plain, 56 Chv
961 RobtGipson,Dan,55 Stud
962 DonJackson,N.Salem, 49 Ford
963 Ind.Gas,Corp,Dan, 53 Linc
964 Ind.Gas,Corp,Dan, 51 Ply
965 Ind.Gas,Corp,Dan, 56 Bui
966 Ind.Gas,Corp,Dan, 54 Dod
967 JohnA.Kendall,R3Dan, 55 Ford
968 JohnW.Price,Dan, 54 Ford
969 A.C.SparkPlugDiv,Dan,57 Chv
970 Edw.R.BanksCoates, 57 Olds
971 EverettG.Pyle, Coates, 54 Chv
972 ArthurA.Martin N.Salem,50 Dod
973 C.E.Biggs,R1Lizton,50 Ply
974 WillisCorum,Illcrest,Dan,52 Bui
975 MelvinMitchell, R1Coayton,53 Frd
976 PaulE.Cooper,R1Dan, 52 Wls
977 NormaCooper,R1Dan, 52 Wls
978 WmD.Parent,978Mill,Dan, 52 Stud
979 GeneBrock,Stiles, 47 Dod
980 EdrickJ.Cordes,R1Dan, 53 Ford
981 DarrellR.Bell,R1Dan, 52 Ply
982 JohnH.O'Bien,R1Dan, 56 Bui
983 M.N.orR.A.Porter, Dan, 54 Olds
984 Chas.Rawlings,R3Dan, 56 Chv
985 PaulBrocksR2Dan, 54 Ford
986 R.orReathaMolen,Dan, 55 Chv
987 CarlMcCloud,Amo, 49 Chv
988 EarlO.StammJr,309Lawton,Dan57Pont
989 RalphL.Staser,R1Clay, 53 Ford
990 RobtL.Campbell,R1Bridge,55 Chr
991 HelenCampbell,R1Bridge,55 Ply
992 JohnLambert R2Coates, 53 Dod
993 GranvilleU.Leach,Lizton,49 Ply
994 BillyM.Denson,R2Dan, 49 Chv
995 RoyE.Jones,R2Dan, 52 Pack
996 E.S.Carpenter,N.Salem,52 Stud
997 JohnF.Jenner,475N.Wayne,Dan,55Chv
998 HarryA.Reid,R1Dan, 41 Ply
999 JoeStephenson,204S.Ind,Dan, 55 Pack
1000 Harry Bain,Dan, 49 Dod
1001 RobtAJessieKir, R2Dan, 55 Chr
1002 GeoB.Eddy R2Dan, 56 Pont
1003 PaulorS.Raver, Dan, 55 Ply
1004 RobtG.Bosstick,267Mar,Dan, 56Merc
1005 GlenBosstick,Dan, 55 Stud
1006 PaulE.Clark,202WMar, Dan, 55 Ply
1007 WalterMyers,Main,Dan, 50 Ply
1008 BettySullisz, R1Lizton, 55 Ply
1009 EbertaRitaMcClain,R1Dan, 54 Ply
1010 MinnieorRalphParsons,R2Plain,49Cad
1011 MarionMills,Clayton, 49Chv
1012 A.V.Foltz,R1Clayt, 54 Ford
1013 JulianMcVay, R2Dan, 53 Chv
1014 MarieEdwards,54Jeff,Dan, 50 Chv
1015 Edw.A.Rose, Dan, 55 Ford
1016 GeoW.Frazier,R1N.Salem, 53 Pack
1017 BettyMcHugh, R1Box229Dan, 57Dod
1018 HarryMcHugh,R1Box229Dan,56 Nash
1019 ClarPuckett,Plain, 51 Ford
1020 Mrs.GladysHovermale,Dan, 56 Chr
1021 VirgilIrelan,R1Coates,56 Dod
1022 RosemaryIrlan,R1Coates, 40 Chv
1023 JoeR.Wyrth,R1N.Salem,55Bui
1024 JosorM.Carter,Coates, 51 Dod
1025 EugeneG.Meryer,Box89Dan,55Chv
1026 Chas.B.BrockClay,52 Chv
1027 GeoE.Redford,R2Dan, 55 Bui
1028 RichardPhillips,Coates,53 Ford
1029 NarcissaHocker,Lizton,56Chv
1030 CarlVanniceR2Box286Dan, 48 Chv
1031 CarlVannice,R2Dan, 52 Chv
1032 LillieHadley,101Broad,Dan,52Merc
1033 MartinGriggs,R3Dan, 51 Chv
1034 HaroldH.Templin,R2Dan, 51 Olds
1035 RoyG.Riggan,R1Dan, 56 Merc

DANVILLE IMPLEMENT SALES

H. R. Humphrey

J. I. CASE - FARM IMPLEMENTS

U. S. Hiway 36 East

Phone SH 5-2540 DANVILLE, IND.

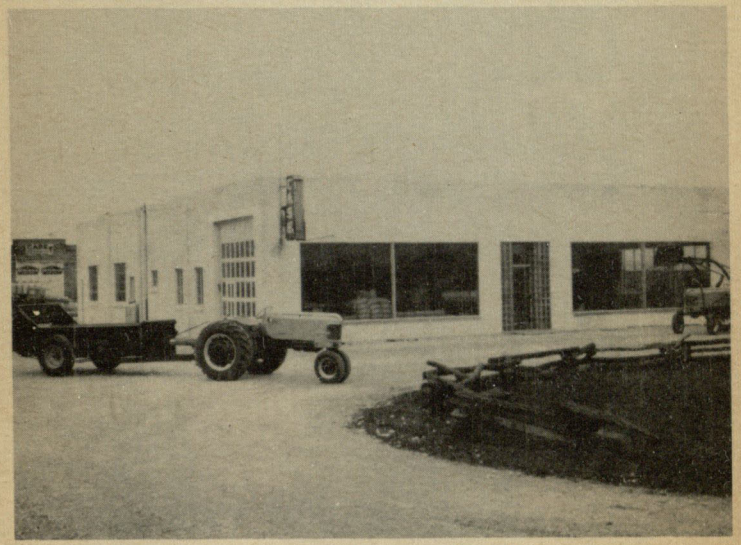

CASE

New and Used Farm

Farm Equipment

Repair Parts & Service

"It Cost Less To Farm With Case"

Shellane

Service & Appliances

1036 JewellRoseboom,R2Plain, 57 Des
1037 BlancePope,Cook,Dan, 54 Dod
1038 RayPriestuhler,Carters,56 Olds
1039 CarlDoty,R1Dan, 49 Bui
1040 JohnM.Casady,Coates, 50 Chv
1041 FrankBunn,R1N.Salem, 55 Ford
1042 HartselWilhite,Box156Dan, 56 Cad
1043 RevHartsellWilhiteDan, 56Cad
1044 JohnW.Clark,R1Pitts, 49 Dod
1045 LeonKilliam,298North,Dan, 54Chv
1046 CarolsH.Clar,N.Salem, 49 Chv
1047 FlossieL.Clar,R1,Clay,54 Des
1048 FloydClark,R1Clay,51 Chv
1049 JamesE.Reitzel,R2Clay, 50 Chv
1050 CarolTudor,Clay,53 Bui
1051 MamieL.Schwartz,42Mar,Dan,56Bui
1052 GrantMartin205N.Cross,Dan,50Chv
1053 EdnaR.Walls,Broad,Dan,55 Pont
1054 AlbertW.Aderson,Dan,52 Bui
1055 HerbY.Rhoades,Clay,55 Chv
1056 OrlandoAtkinsonN.Salem,50Frd
1057 F.W.Lawrence,Box153Coates,52Chv
1058 RussellG.Dunn,R3Dan,51Chv
1059 R.G.Dunn,R3,Dan,56 Chv
1060 EuniceScherb,R1Dan, 53 Des
1061 FrankM.Whiles,R1N.Salem,49Ford
1062 Robt.Whiles,R1N.Salem,55 Chv
1063 RobtWhiles,N.Salem, 50 Hud
1064 Robt.MurphyR2Box147Dan,51Pont
1065 CliffordJ.Huber,R1Dan,57 Ford
1066 CarterM.Siddons,Dan, 51 Chv
1067 DeweyElmore,R2Dan, 54 Olds
1068 FrankH.Oneal,R1Coates,51Ford
1069 GeoE.Ross,R1Lizton,54 Bui
1070 ThomasR.Weakley,Cler,55 Bui
1071 MarshallArnold,Stiles,49 Ford
1072 Wm/R.LakeR1Clay 53 Olds
1073 WmLawandaLakeR1Clay 56 Pont
1074 ConradWest,R3Dan,52 Stud
1075 JosephineHiggins,295Main,Dan,49Frd
1076 EdwinT.Harrison,R3Dan,56 Pont
1077 RalphO.Stanley,413Broad,Dan,55Olds
1078 AlbertL.ord.Seymour,R1Browns,51Chv
1079 HomerE.Leonard,R2Dan,55 Bui
1080 JohnHostetler,R2Clay,53 Dod
1081 PaulH.Hoge,R2Dan,55 Ford
1082 PaulH.Hoge,R2Dan, 50 Chv
1083 GraceM.Graham,128Blake,Dan,50Chv
1084 FlorenceE.Vanbinder,Dan, 55 Pont
1085 GordonWaughn,R1Stiles,51 Ford
1086 E.RoscoeLasley,R1Coats,49Kai
1087 RobtSharer,R1Clay,55 Chv
1088 RayHoffman,Clay,51 Stud
1089 BernardLientz,115N.Tenn,Dan,53Pont
1090 KleeH.Johnson,Clay,54Nash
1091 ThelmaLayne,R2Dan,55Pack
1092 FrankMusselmanR1Dan,56 Olds
1093 RuthH.MereithDan,56 Pont
1094 FredW.Gray293N.Cross,Dan,56Ply
1095 BrytusorA.West,Dan, 53 Fod
1096 KathrynAtkinson,251North,Dan54 Chv
1097 J.LensParrish,R1N.Salem,54 Chr
1098 ChasO.Buthoff,57Wash,Dan,56Olds
1099 LloydTerryMD, Dan, 52 Stud
1100 LloydTerryMD.Dan, 56 Olds
1101 Chas.M.Bryant,447Urban,Dan,53Pack
1102 PortlandDisney,R2Dan, 49 Dod
1103 LeeEdw.Lydick,Stiles,54 Chv
1104 HyH.Smith,R2Dan, 56 Pont
1105 JohnS.McFarland,R1Clay,55 Stud
1106 W.P.Strickler,354Clin,Dan,48Chv
1107 OrvalScotten,R1Box339&Clay,50Hud
1108 LesterG.Plate,Plain, 57 Chv
1109 WmE.Osborne,Dan, 56 Chv
1110 LouisB.Jordan,Dan, 56 Ply
1111 VevaH.Bever, Dan, 50 Stud
1112 RuthM.Jackson,Amo,56 Chv
1113 NobleL.Bowen,R1Coates,57 Ply
1114 FrancisH.Ryner,R2Coates,50Chv
1115 HughPatrickR1Mon,54Nash
1116 ThomasNolan,R1Pitts,55 Chv
1117 EthelBarnes,R1Dan, 50 Chv
1118 LeonardMitchel,R1Dan,50 Ford
1119 DonC.AllenR2Clay,53 Chv
1120 SaraL.Galloway,Dan,56 Olds
1121 ErnestHicks,N.Salem, 51 Chv
1122 LloydE.Williams,Coates,55 Frd
1123 C.McFerran,N.Salem, 54 Chv
1124 HyorE.SwaliR1Dan, 55 Chv
1125 RossMitchell,R2,Clay, 55 Chv
1126 HarryRawlings,Lizton, 56 Chv
1127 HarryRawlings,Lizton,55 Chv
1128 HarryRawlins,Lixton54 Chv
1129 RayAlexander R1Pitts, 54 Dod
1130 RayAlexander R1Pitts, 48 Ply
1131 IrvinorP.DamesR1Coates,56 Bui
1132 GlenE.Broyles,R3Dan, 51 Pont
1133 ThelmaE.Wallace,R3Dan, 54 Chr
1134 MarshallAnderson,R2Clay, 52 Olds
1135 NancyBridsong,R1N.Salem, 40 Chv
1136 NancyBirdsong,R1N.Salem, 47 Dod
1137 GeoE.Birdson,N.Salem 51 Ford
1138 HarryF.Rogers, R1Clayt, 57 Chv
1139 KarlF.Williams,R1Clay, 57 Chv
1140 EvaK.Hadley Dan. 50 Chv
1141 WmEHearn,763Sunset,Dan,56Ply
1142 ErvinBurdine,N.Salem. 47 Ply
1143 Chas.H.Thomas,R2Dan, 50 Bui
1144 S.T.Havens,Clay,40 Merc
1145 R.D.Stone,Clay, 40 Chv
1146 HerbJ.PickelR3Dan, 53 Ford
1147 NobleWallace,R1Coates, 56 Ply
1148 AshtonF.Burrows,Dan. 55 Chv
1149 ChesterA.Miller,R2Clayton,53Dod
1150 FrankRidgeway,R1Dan, 51 Ford
1151 JohnR.HendersonJr,435Midland,Dan,55Ply
1152 VernoltonJr,N.Salem, 51 Nash
1153 PataxFrazier,Stiles,47Ford
1154 OrvilleJarrett,R1Liston,49 Chv
1155 CleoDuffey,102Main,Dan,54 Chv
1156 JohnG.Shelton,67East,Dan,53 Olds
1157 GlenB.Tharp,605W.Mill,Dan,56Merc
1158 GlenB.Tharp,Dan, 56 Cad
1159 HomerA.Williams,N.Salem,50Chv
1160 OrvilleCrawley,R15Tenn,Dan,55Merc
1161 JamesW.Hayes,395Wayne,Dan,56Chv
1162 JohnR.Edmondson,R2Clay,56Chv
1163 RobtS.Graham,326N.Tenn,Dan,55Bui
1164 RayAdams,R1Box203,Dan,53Wls
1165 T.C.Kendall,Plain,49 Ply
1166 ClarHatliff,Lizton,53 Olds
1167 MinnieHale,R1Lizton,54 Dod
1168 WarrenMoreland,N.Salem,51Chv
1169 RayR.Lucas,R2Dan,47 Chv
1170 AudreyL.Cain,R1Dan,54Ply
1171 RayDeBorde,R3Dan,55 Chv
1172 RobtB.Snyder, 91N.Ind,Dan,49Bui
1173 CarlDeland,820Main,Dan,51Pont
1174 DonM.Knauer,R1Dan,55 Dod
1175 Don&MaryKnauer,R1Dan,54Wls
1176 TheoA.Preecs,Box38Clay,57 Chv
1177 H.H.Holtsclaw,Dan,53 Pont
1178 C.HowardHartman,R1Coates,55 Chv
1179 C.HowardHartman,R1Coates,46Dod
1180 EstherGerking,297Cross,Dan,54Chv
1181 CarlLarson, R3Dan, 50 Nash
1182 CarlLarson,R3Dan,50 Nash
1183 RobtBoake,R1Lizton,55Bui
1184 DeweyDalton,N.Salme,52 Frd
1185 C.O.Stamper,Mill,Dan,53Pack
1186 BruceJ.Barnett,N.Salem,54Hud
1187 AlWilliams,R1Dan, 57 Bui
1188 EdwinA.Bremer,Dan,52Chv
1189 MarieBremar,R1Dan, 49 Chv
1190 FrankL.Kittle,R1Box303,Dan,54Nas
1191 ChasR.Miller,195Main,Dan,53Pont
1192 EstherClark,Dan, 53 Ply
1193 Chas.Sears,Browns, 53 Olds
1194 Oscar E.Schell,R1Box273,Dan,55Dod
1195 HughClar,R2Dan,56 Chv
1196 HoraceWatons,Box36Clay,39Bui
1197 HoraceWatson,Box36Clay,29Frd
1198 JohnA.Stookey,R1Pitts,54Ford
1199 WillE.Lewis,Clay, 53 Ford
1200 HaroldPowell,Coates,54 Chv
1201 HaroldPowell,Coates,56 Cad
1202 HaroldPowell,Coates,47 Des
1203 LesterChandlerR3Box6,55Olds
1204 EllisMayo,R1Box332Dan,50Chv
1205 MaxCasady,Dan, 55 Dod
1206 JohnHenry,N.Salem,51Pont
1207 LewisHaverly,R1Coates,50Chv
1208 LewisHaverly,R1Coates,54 Chv
1209 ForrestWhite,R1Broad,Dan,55Chv
1210 RuthSimmons,Clay, 50Chv
1211 HughReed,R1Dan, 54 Pont
1212 BerniceRhea,Clay,47Ply
1213 O.R.Clark,Amo,50 Stud
1214 BertChilcote,R1Dan,55Bui
1215 BertChilcote,R1Dan, 54 Chv
1216 LowellRussell,R1Coates,55 Merc
1217 DonE.Stuart,R2Box329,57Merc
1218 JesseEvans,r1Broad,Dan,55Olds
1219 JohnR.Smith,R2Dan,56 Pont
1220 BertheEastes,Carters,50Chv
1221 JohnH.Peitler,R1Dan,52Olds
1222 DonR.York,Dan, 56 Ply
1223 FrankJ.VertacnikR1Dan,56Dod
1224 HyTrauner,R1Dan, 50 Bui
1225 BertChilcote,R1Dan,54 Chv
1226 LowellRussell,R1Coates,56Ply
1227 ClarH.Scotten,R1N.Salem,53Frd
1228 SylvanMynatt,Clay,49Chv
1229 JoyceMorgan,R1N.Salem,49Chv
1230 HowardBrandt,Dan,54 Chv
1231 MinnieWalton,Coates,54 Chv
1232 EldonEichorst,R1,Dan, 56Frd
1233 ErnestMrry,R2Dan,49Olds
1234 LeonTiner,R2Dan, 56 Pont
1235 JamesLones,R355 Stud
1236 DelbertShuler,Clay,52Frd
1237 GuilaMiller,Clay,49 Ford
1238 PerryMiller,Clay, 54 Des
1239 WernerWaltonJr.R1N.Salme,53Chv
1240 EulaMartinR1Liston,53Olds
1241 ClenSmith,Dan, 55 Chv
1242 TheoShorter, R2Clay,55 Olds
1243 DonA.Lanham,Dan,50Ford
1244 StanleyBeach,R1N.Salem,52Frd
1245 JohnKlarichR1Dan,51 Olds
1246 BetsyChambers,Clay,53 Chv
1247 WalterParker,R1Box116Bridge,56Frd
1248 LouiseMartinJordan,R1Dan,56Bui
1249 LeoC.Hutchens,R2Dan,48 Ply
1250 JohnKlarichSr.R1Dan,56Chv
1251 ChasGowles,Dan, 53 Ply
1252 GarySeries,R1Box291,Dan,50Stud
1253 VachelKashon,Dan,56 Chv
1254 JohnCasady,Jr.R1Coates,53Ford
1255 RobtO.Spidell,Dan,55 Bui
1256 Geo.Green,R1Box21ADan,55Bui
1257 MaryM.Cromer,R1Dan,54 Ford
1258 RobtJ.Daily,Dan,53 Pont
1259 EllsworthSunman,Dan,50Bui
1260 EllsworthSunman,R2Dan,54Bui
1261 BillA.Bolton,Dan,50 Ford
1262 GeoMcCaleb,Amo,55 Ply
1263 JasBlackmore,N.Salem,52Bui
1264 CarlErienne,Dan,40Ford
1265 CliftonShubert,R2Dan,50Ply
1266 MerlePorter,R3Dan, 53 Chv
1267 HarryCoakley,Box27Coates,50Ford
1268 HarryCoakleyCoates, 50 Bui
1269 MurrielMahoney,Clay, 54 Chv
1270 VanMontgomery,Coates,51Chv
1271 HermanBolton,Dan,55 Chv
1272 DonLangebarte,R1Broad,Dan,55Bui
1273 K.E.Byrd,Dan, 52 Stud
1274 DelmarHubble,R3Dan, 53 Ford
1275 RonnieW.Whiles,R1N.Salem,53Ford
1276 JrBurdine,R2Dan, 47 Stud
1277 ArthurPlunkett,Dan, 56 Ford
1278 CatherineGilbert,Dan, 51 Chv
1279 EdmondCoopride,Amo,50Ford
1280 RuthAnderson,R1Dan, 53 Ford
1281 EdCoopridge,R1Clay, 49 Ford
1282 LymanPinkleyR1Dan,55 Wls
1283 HerbCline,R1Dan,51 Ply
1284 HerbCline, R1Dan, 55 Stud
1285 RobtBombei,Amo, 57 Chv
1286 MargLayne,R2 Dan, 49 Ford
1287 SamLeeLayne,R2Box124Dan,51Ply
1288 JohnO.Watson,Clay, 38 Ford
1289 DonovanStanford,Dan, 54 Ply
1290 RichardGilsinger,R3Dan, 54 Chv
1291 Sigfriend,BrugemanR1Coates,56F
1292 DorothyVaugh,Stiles, 56 Ford
1293 MorrisVaugh,Stiles, 50 Stud
1294 SueHoward,Stiles, 56 Ford
1295 JosD.Griffin,Dan, 45 Ford
1296 Edw.Evens, R2Clay, 48 Dod
1297 LesterThrelkeld,Dan, 56 Ply
1298 AmilWampner,R1Dan, 52 Chv
1299 LynzeOakley,R1Coates, 53 Pack
1300 RobtRushton,R2Dan, 49 Chv
1301 KennethStewart,Liston,51 Chr
1302 WmW.C.Sander,R1Dan, 53 Dtud
1303 Wm.&V.C.Sander,R1Dan,53 Des
1304 K.HyClay,N.Salem, 56 Bui
1305 ChasW.Stall,Dan, 54 Ford
1306 JamesCoons,Dan, 41 Ply
1307 LeeCasteel,R2Ladoga, 48 Dod
1308 DonL.Hudson,Box157,Stiles,55Ford
1309 H.F.YI.C.Underhill,Dan, 54 Chv
1310 ElbinConley,R1Dan, 57 Chv
1311 EdwL.Kruwell,R2Dan, 56 Chv
1312 JasPaulJackosn,R2Dna, 52 Ford
1313 SherrillLonr,502Tenn,Dan,52Frd
1314 BessieChristie,Dan, 54 Ford
1315 J.FrankChristie,340Mulb,Dan,51Mer
1316 PearlT.Baist,Dan, 55 Ford
1317 JamesK.Givan,Dan, 55 Ply
1318 LloydTurpin,R#3Dan, 53 Cad
1319 RobinBeecham,R1Plain,56 Chv
1320 RichardSalsman,R3Dan,57 Ford
1321 Marg.Pritchett,R2Lizon,50Chv
1322 Chas.E.Pritchett,Lizton,50Chv
1323 FayRobinson,Coates,51Stud
1324 N.B.Dinsmore,Dan,49 Stud
1325 MorrisA.Stubblefield,56 Chv
1326 MaryT.Kirk,R3Dan, 51 Ford
1327 Chas.Sale,R2Dan, 48 Chv
1328 SamKeff,N.Salem, 51 Ply
1329 RoyE.Parker,R1Coates,54 Chv
1330 WillisG.Parker,R1Coates,54Chv
1331 HomerBowman,R1Dan,57 Pont
1332 FloydV.Parker,R3Dan, 47 Chv
1333 CliffordFleece,R1N.Salem,54Chv
1334 RalphE.Black,R2Dan, 50 Bui
1335 RalphE.Black,R2Dan, 52 Chv
1336 RalphorMaryBlack,R2Dan,56Cad
1337 VestaThompson,R1Dan, 54 Chv
1338 DavidA.Cooper,R1Clay, 51 Pont
1339 GlennT.Conn,R1Dan,52 Chv
1340 GertrudeNorman,Dan,55 Olds
1341 JamesH.Graves,R2Plain, 56 Chv
1342 ThurmanD.Graves,R2Plain,54 Ford
1343 RobtRubeckR2Plain,57 Ford
1344 ConradR.Munn,R1Bridge,54 Des.
1345 CliffordFleece,R1N.Salem,54Chv
1346 RobtE.Hunt,R2Plain,53 Chv
1347 FrankL.Hanon,Dan, 54 Des
1348 HowardL.Ogg,N.Salem, 50 Dod
1349 JohnW.Gregory,Dan, 48 Ply
1350 KennethLilly,555Blake,Dan,56Frd
1351 HershelCrouse,R2Plain,53 Chv
1352 MaxBlackmore,N.Salem, 49 Ply
1353 HarryE.Clark,Dan, 55 Ford
1354 HildurHansen,7Jeff, Dan, 55For
1355 AdaMohler,R1Clayton,48 Bui
1356 HowardMcClellan,R1Stiles,56 Merc
1357 RuthStillings,R2Dan, 54 Chv
1358 RobtH.JohnsonR2Coates, 51 Chv
1359 WillieE.Faulkner,R1Coates,55Frd
1360 LawD.Cline&r,Amo,55 Ford
1361 FloydFisher,Stiles, 51 Chv
1362 NobleJ.Fisher,R1Stiles,54 Ply
1363 LeslieGraham,R2Clay, 51 Bui
1364 E.GlenCaswell,Dan, 48 Ford
1365 C.W.Shaffer,Jr.Dan, 53 Chv
1366 DonJ.Crawford, R3Dan, 55 Chv
1367 PaulJackson,N.Salem, 55 Chv
1368 JohnR.Robinson,,2Dan, 54 Chv
1369 JasA.Bailey, Dan, 51 Hud
1370 ClaudeVorrell,R3Dan, 47 Chv
1371 GeraldE.Clen,Plain, 54 Pont
1372 RoyW.Michenor,90Ken,Dan,47Chv
1373 LafeGoldman,R1N.Salem, 48 Dod
1374 HarveyWilliams,Dan, 46 Chv
1375 WilmaArnold,Dan, 55 Ford
1376 Paul H.Padgitt,R1Liston,51 Bui
1377 RayBrooks, Plain, 48 Ply
1378 H.A.Rowan,220Jeff,Dan,52 Bui
1379 FrancisBerzenye,Dan, 51 Olds
1380 GlendonHughes,R2Dan,56 Ford

EDWARDS BUICK CO.

78 SOUTH INDIANA ST. AT U.S. 36

FACTORY TRAINED MECHANICS

NEW CARS BUICK USED CARS

When Better Automobiles Are Built

- BUICK -

Will Build Them

Phone: Sherwood 5-2703 DANVILLE, IND.

1381 Geo.Anderson, Dan. 51 Chv
1382 EugeneDunc., R2Clayton,52Merc
1383 Chas.O'Maley,R1Dan, 57 Ford
1384 StellaSmith, R2Clayton, 49 Ply
1385 FrancesHadley,R1Dan, 52 Ford
1386 KyronC.Handley,R1Den, 56 Ford
1387 O.M.Gray,Dan, 46 Chr
1388 CarrollBowman,R1Clayton, 56 Chv
1389 FronzieHumphress,Dan, 50 Stud
1390 FredHadley,R1Lizton, 52 Ply
1391 LeonHadley,Lizton, 53 Ford
1392 MinifredE.Dean,R1Pln, 55 Chv
1393 VirgilSexton,402Ken,Dan,55Ply
1394 CecilGarrett,R1Dan, 47 Des
1395 RuthL.Graham,Dan, 54 Nash
1396 OpalGood,R2Dan, 53 Chv
1397 WilfredP.Hinsel,R2Dan, 54 Dod
1398 PaulPeets,R1Clay, 52 Hd
1399 VirgilPhillips,Amo,52 Ply
1400 LowellR.Carr,401Cross,Dan,54Bui
1401 FrankWalton,R2Dan, 55 Bui
1402 FrankWalton, R2Dan, 54 Bui
1403 GaylordS.Mantooth,R1Clay,54Chv
1404 FredorMable Parker,Dan,54 Ford
1405 JamesFrazier,R1SwRoss,54Chv
1406 MelvinSteele,R2Coates,54Chv
1407 AlvaF.Mitchell,R1Lizton,51Chv
1408 HarryG.Myeth,N.Salem,52Chv
1409 WalterHumphress,R2Dan,53Chv
1410 BettyMorphew,Dan, 54 Ford
1411 JulesTilston,Dan, 52 Nash
1412 BeatriceDruley,430Main,Dan,51Frd
1413 JackClifford,R3Dan, 51 Des
1414 PaulRunnels1,Dan, 53 Bui
1415 DellMunsley,R1Coates, 47Pont
1416 Harry C.Moss,R3Dan,49 Pont
1417 AlfredR.Wilson,Dan,51Olds
1418 OtoWhicker,Amo, 54 Ford
1419 JamesPlHorn,R1Dan, 50 Cad
1420 CarlHuckleberry,Dan, 50 Cad
1421 Dr.CarlHuckleberry,Dan,53Frd
1422 RalphHadley,R1Dan,53 Olds
1423 NolanSmith,R1Dan, 54 Dod
1424 CliftonBurns,Clay, 51Stud
1425 NormanHymatt,R1Clay, 52 Chv
1426 MitchellBarnett,R1Dan,50Hud
1427 RalphWeavin,R1Clay,55Ford
1428 DanHatcher,James,50 Ply
1429 StanMcRoberts,Dan, 51 Chv
1430 MaudeKirpatrick,Clay,46 Chv
1431 OscarStevens,R1Ind,57Bui
1432 HowardCain,R1Dan,56 Dod
1433 Jos.H.Sellers,R1N.Salem,54Frd
1434 M.L.Jennings, Dan, 53 Pont
1435 MorrisWray,N.Salem, 50 Ford
1436 JamesRobinson,R2Lizton,53 Chv
1437 CarmanBranson,R2Dan,53Chv
1438 UyScholtz,R2Plain, 56 Chv
1439 FredMorphey,Dan, 55 Olds
1440 CourtlandTharp,Amo,57Dod
1441 HiramRanck,R2Dan, 53 Chr
1442 SarahRanck2Dan, 55 Chv
1443 RichardFrench,Dan, 55 Pont
1444 Wm.T.Myers,Dan, 55 Olds
1445 LouiseDellens,Dan, 57 Ply
1446 NeonaHilhon,Dan, 52 Dod
1447 Geo.Hawley,Dan, 53 Nash
1448 FloydPickett,Dan, 54 Chv
1449 RobtMurphy R2Dan, 51 Pont
1450 ToinettteRhea,Clay, 53 Cad
1451 GlennNorton,Dan, 51 Chv
1452 RogerKeen, R3 Box201,Dan,56Bui
1453 DonE.Waolton,Coates,56 Des
1454 D.H.Nunsleyjr.R1Coates,55Olds
1455 NadreN.Covey,R3Dan,56 Bui
1456 HerbPoynter,Pitts, 55 Chv
1457 MurrayD.Griffith,Dan, 57 Chv
1458 FrankA.Draper,Dan, 54 Ford
1459 GordonKinman,R1Dan, 55 Chv
1460 LloydCovey,R3Dan, 54 Bui
1461 FloydWest,R2Clay, 55 Chv
1462 VestalHawkins,N.Salem, 52 Ford
1463 EdwA.Robinson,R1Coates, 56Frd
1464 Chas.Stewart,R1Dan, 54 Pont
1465 ArthurReeder, R1Dan, 51 Ply
1466 ClydeMcHugh,R2Plain, 56 Ford
1467 Marg.England,R1Pitts,56Ford
1468 WalterGibbs,Jr.Bridge, 54 Bui
1469 GenerGammon,R1Dan, 55 Bui
1470 JamesO.Birch,RoDan,54 Ford
1471 CarlS.Elliott,Coates,49Des
1472 RobtJ.Neff,R1N.Salem,56Ford
1473 JamesN.Davis,Clay, 56Bui
1474 Lowell,Edmondson,R3Dan,53 Dod
1475 LowellR.EdmondsonR3Dan,49Frd
1476 JackAlley,R1Dan, 50 Chv
1477 OraScott,121Jeff.Dan,55 Ford
1478 JamesO.Scott,Dan, 50 Ford
1479 GenevaWalter,N.Salem,50Olds
1480 HowardK.Baldwin,Dan, 52 Ford
1481 HomerMiller,R2Plain,55 Ford
1482 LauraMiller, Plain, 52 Ford
1483 JamisWright,Coates, 52 Chv
1484 AldenPalmer,R1Dan,53 Ford
1485 AldenPalmer,R1Box212Dan,55Chr
1486 WmJ.Bell,R1Dan, 47 Olds
1487 AudreeWeisel,R2Plain, 55 Chv
1488 KennethD.Cox,Dan, 54 Ply
1489 RichardBooker, Dan, 55 Chv
1490 FredKurtz,R3Dan, 41 Merc
1491 RobtC.Powers,Dan, 54 Chv
1492 DorothyLaymond,Dan,54 Pont
1493 DorothyPlaymonDan, 54 Pont
1494 HerbL.Brown,R2Coates,50 Chv
1495 JohnF.Hendenhall,R2Dan,51Bui
1496 WarrenK.Moore,R2Bridge,55Chv
1497 ShirleyJ.Bragg,Lizton,53 Chv
1498 OraHodges,R2Clay,41 Chv
1499 OlivePinnegrndr,Dan, 56 Ford
1500 HowardFretz,252Jeff,Dan,55 Chv
1501 MarionP.Hawley,314Nash,Dan,55Ply
1502 HaroldHeard,R1Dan, 56 Ford
1503 HaroldHeard,R1Dan, 53 Pre
1504 DonC.Mahan,R1Dan, 50 Des
1505 BerniceO.Hope, R1N.Salem,56Merc
1506 ArchieA.Taylor,R1Clay,51Ply
1507 ClarH.Trotter,N.Salem,48 Olds
1508 GarrettClark,390Jeff,Dan,55Frd
1509 WallaceO.Clark,Dan, 53 Dod
1510 MarvinA.Stanley,Dan, 57 Chv
1511 RalphYor,R2Coates,56 Ford
1512 LoisYork, R2Coates, 56 Ford
1513 RoseBrinson,Clay, 47 Chv
1514 DelmarWiles,R1N.Salem, 53 Chv
1515 HazelLambert,Clay,54 Chv
1516 HaroldH.Pierson,R2Coates,52 Bui
1517 PaulGraham,N.Salem, 50 Ford
1518 RoySassett,R1Clayton, 52 Pont
1519 LucilleBelashmit,Dan, 51 Ford
1520 ByronW.Kenne,R1Dan, 53 Pont
1521 JamesL.Collins,Dan, 53 Chv
1522 JewellW.Kirk,Dan, 52 Chv
1523 AllenJ.Griffith,R1Dan, 51 Chv
1524 GeoW.Randel, R1Dan, 53 Chv
1525 EarlM.Wallace,R2Coates,51 Chv
1526 FlorenceHinz,R1Lizton,53 Chv
1527 LevieRoccia,R1Lizton,50 Bui
1528 PaulineRoccia,R1Lizton, 53 Frd
1529 EdnaGoodhart,780Main,Dan,52Frd
1530 W.LeoSmith,R1Pitts, 52 Chv
1531 CarlC.Cox,R2Coates, 51 Ply
1532 ElfiaE.Leach,Lizton,47 Ply
1533 EwanD.McClain,R1Dan, 53 Pont
1534 LewisRea,301Bowen,Dan,56 Pont
1535 Chas.Donovan,Dan, 51 Dod
1536 JohnL.Franck,R2Dan, 55 Ford
1537 JessMcGregor,R2Ladoga,38Pack
1538 JosephT.Eaton,R3Box354Dan,52Pont
1539 MarulceE.Thomas,R2Bridge,52Olds
1540 RussellC.Jones,Dan, 47 Chv
1541 MarieR.Higgins,109Mill,Dan,56Mer
1542 MarieHiggins,Dan, 51 Stud
1543 MarionL.SmithR1Dan, 53 Ford
1544 NobleTerrell,Coates, 55 Bui
1545 GuyP.Trent,N.Salem, 48 Chv
1546 ClarDoub,R2Dan, 49 Bui
1547 GarlandR.Hartley,R1Dan,54Frd
1548 WalterAutoServ,Dan,56 Olds
1549 W.H.Pieckel,N.Salem, 46 Chv
1550 JoeHussong,675Main,Dan,55 Nash
1551 EstherMontgomery,Lizton,55Ply
1552 EmerPoland,R1Lizton, 55 Ply
1553 YernWelch,R2Bridge,51 Ply
1554 PerryHuffman,Stiles,54 Chr
1555 ClydeGray,R3Dan, 53 Chv
1556 EdgarC.Taylor,R2Plain, 55 Frd
1557 ThosJ.Allen,R2Plain, 53 Bui
1558 HaroldBohnstedt,R1Dan,52Bui
1559 NormOdom,R1Lizton, 49 Nash
1560 LeeBenbow,Carter, 51 Ford
1561 ErasmusBrewer,R1Stiles,51Chv
1562 Edw.H.Cole,N.Salem,48Chv
1563 JamesJessup,R1N.Salem,51Ford
1564 HomerG.Alka,R1Dan, 46 Ply
1565 EverettGipson,Dan, 48 Bui
1566 RussellHarlow,R1N.Salem,51Ply
1567 RalphE.Salsman,R3Dan,56 Chv
1568 MaryHughes,R1Dan, 51 Chv
1569 MrsPearlHarvey, Dan, 50 Dod
1570 FloyModesitt,Dan, 56 Stud
1571 G.L.Fisher,Pitts, 56 Merc
1572 JameHamilton,R1Clay, 52Frd
1573 RubyHamilton,R1Clay, 53 Ford
1574 ThomasR.Morphey,Dan,51Merc
1575 ThomasMorphew,Dan, 49 Chv
1576 JohnR.Sharp,R3Dan, 51 Bui
1577 C.B.Ensminger,Dan, 51 Stud
1578 N.C.Brown,R1Lizton, 56 Chr
1579 JohnK.Brown, R1Lizton,53Frd
1580 T.L.Franzman,R2Dan,56 Bui
1581 HowardWilliams,Lizton,46Chv
1582 WalterL.Durham,R1N.Salem,56Nash
1583 CarlyleKasten,Coates, 54 Stud
1584 NableRawlings,Lizton,41 Chv
1585 PearlM.Lane,R1N.Salem,49 Chr
1586 KateSmith,Dan, 51 Ply
1587 Chas.R.Smith,R3Dan, 54 Olds
1588 WmJ.Williamson,R1Coates,53Kai
1589 E.T.Ratliff,R1N.Salem, 53 Chv
1590 BobbieMapleson,Dan, 57 Dod
1591 ConradMcVay,R2Dan, 46 Merc
1592 JohnsonAbney,R2Dan,53 Chv
1593 ThaneLeitzman,R1Clayton,51Bui
1594 ValvinWellsJr.,Clay,55Chv
1595 HowardStamper,R2N.Salem,53Stud
1596 JohnP.Smith,R3Dan,49Chv
1597 DarylenBillon,Browns, 55Chv
1598 Clar.A.Clark,R2Plain,46Chv
1599 PorterToney,Dan, 52 Pont
1600 JohnKurtz,R2Dan, 56 Chv
1601 ArthurRedford,R2Dan, 56 Ply
1602 ClarHamrickN.Salem, 38 Chv
1603 BillG.Jackson,185Nash,Dan,56Dod
1604 W.C.Temblin,Dan,47 Stud
1605 SandereKasten,Clay,48Rl,50Dod
1606 VirginiaOverman,R1Dan,50Ford
1607 E.A.Sharer,R2Clay, 49Nash
1608 PaulG.Blake,Lizton,55Olds
1609 AnselFisher,R1Stiles, 55 Frd
1610 N.M.Wilder,R2Dan,47Chv
1611 Walter Bron,R1Dan, 53 Chv
1612 CarlosWest, R1N.Salem, 56 Ford
1613 HerbLorentz,R1Dan, 56 Olds
1614 AlvinPennington,R1Lizton,53 Ply
1615 RalphMontgomery,Coates,51 Ford
1616 H.M.Thisler,292Broad,Dan,51Chv
1617 MayA.Masten,Amo, 54 Ford
1618 EdwM.McLaughlin,Dan, 54 Chr
1619 TheoF.Kiefer,R3Dan, 53 Merc
1620 RobtKiefer R3Dan, 50 Olds
1621 RobtP.Kiefer,R3Dan, 50 Hud
1622 RobtKiefer, R3Dan, 49 Ford
1623 GlennDurham,N.Salem,51Ply
1624 LowellA.Russell,R1Coates,54 Ford
1625 MaxSellers,N.Salem,49Ford
1626 MaxSellers,N.Salem,54 Chv
1627 J.R.Beckelheimer,R2Dan,52 Dod
1628 ThomasSchneider,R3Dan, 50 Chv
1629 EulaC.Burns,N.Salem, 54 Olds
1630 WillardC.Eggers,Dan, 55 Ford
1631 Hy.R.Clark,R1Dan, 52 Ply
1632 WillardF.Edmondson,R2Clay,48Wls
1633 WillardF.Edmondson,Clay, 54 Olds
1634 WillardSerryDr,Dan, 55 Merc
1635 BernadineFranklinR2Clay,46Chv
1636 GlennM.Craven,Dan, 50 Chv
1637 EverettE.Howes,R1James,54 Chv
1638 EileenKough,R2Dan, 53 Chv
1639 EdmMyers,R2Clay, 50 Chv
1640 A.E.Cline,R2Dan, 53 Ply
1641 CarlUnderwood95Nash,Dan,56 Ply
1642 WmK.Bateman, Dan, 51 Bui
1643 SterlingCoverdill,R1Stiles, 50 Stud
1644 MaxE.Dillon,Coates, 54 Ply
1645 So.West,Publ.Dan, 57 Chv
1646 RaymondStevenson,R3Dan, 49 Ply
1647 FarrellShelton,R1Coates, 55 Bui
1648 HyHoaxcock,R1Clay, 56 Merc
1649 IrvinA.Bennett,Coates, 55 Des
1650 VivianO.Davis,431Mid,Dan, 47 Dod
1651 WmF.Cuddihy,1002Main,Dan,54Chv
1652 AnnL.Moore, R1Dan, 55 Cad
1653 GroverKethington,R2Dan, 50 Chv
1654 RobtVickery,R1Lizton, 50 Chv
1655 AlecWilson,Stiles, 51 Ford
1656 RobtHutchison,Clay, 52 Bui
1657 OwenMcAllister,R3Dan, 47 Olds
1658 J.H.Hart,N.Salem, 49 Chv
1659 MarthaFisher R2Dan, 47 Chv
1660 FloydPowell,R2Dan, 50 Ford
1661 IreneErwin,N.Salem, 49 Ply
1662 DonM.Fisher,R2Dan, 55 Chv
1663 NormanChilders, R1Box179,Dan,50Olds
1664 LeonaFeller,Coates, 52 Bui
1665 Chas.E.Feller,Coates, 41 Ply
1666 GaynelPaden,R1Dan, 56 Bui
1667 R.ThelmaPritchett,Lizton,51 Ply
1668 HubertSmithD 1e,R1Liz, 48 Nash
1669 HoytSpencer,R2Dan, 54 Dod
1670 GlennE.Hillyer,N.Salem, 56 Bui
1671 L.J.Arnold,Dan,55 Dod
1672 RossIvanCox.R1Box168Dan, 54 Ford
1673 HomerGriffin,R1Box24Dan, 54 Ford
1674 RayMeltr,Coates, 52 Olds
1675 Chas.H.Cline, Coates, 56 Chv
1676 RobtLawsonSr,Plain,57 Ford
1677 GeoL.Mitchell,R3Dan, 55 Olds
1678 AlanF.Johnson,Coates, 55 Bui
1679 EnnisI.Johnson,R1Coates,50 Ford
1680 M.O.Jackson,R1Dan, 51 Merc
1681 MiltieJackson,R1Dan, 55 Merc
1682 SamEdmondson,R1Clay, 54 Stud
1683 C.SamEdmondson,R1Clay, 41 Ford
1684 JoeChilders,R1Dan, 56 Cad
1685 NormanE.Hughes,N.Salem, 51 Stud
1686 GeoR.Morphey,Dan, 54 Chv
1687 HelenAlexander, R1Clay, 50 Merc
1688 HelenAlexander, R1Clay, 51 Stud
1689 FrancesDean, R3Dan, 53 Chv
1690 AlexH.Posey,R3Clay, 57 Wls
1691 AlexPosey, R2Box50Clay,56 Dod
1692 LesterC.DennyR2Plain,53 Des
1693 D.M.Kelly,R1Coates, 56 Chv
1694 Waynekelly,Coates, 51 Chv
1695 PatMiller, R1Coates, 49 Chv
1696 KirkLawson,R2Dan, 50 Merc
1697 BobbiePollard,Dan, 56 Chv
1698 MorrisD.Pollard,Dan, 48 Chv
1699 MelvinW.White,R1Dan, 56 Merc
1700 MelvinDorran,R1Dan, 54 Pont
1701 Wm.E.Mark, R2 Bridge, 53 Ply
1702 WalterHines,R1Lizton,47 Chv
1703 LeeR.Bowen,Coates, 47 Chv
1704 MinaEstellaMcCormickClay,51Stud
1705 NormanE.Clark,Dan. 53 Chv
1706 MaxwellE.Lee, Dan, 50 Ford
1707 CarlLarsen,R3Dan, 49 Ford
1708 CarlO.Larsen,R3Dan, 49 Ford
1709 AllenE.Hawley,R3Dan, 52 Ford
1710 JesseMiller,R2Bridge,51 Ply
1711 RichardKeenSr.R1Dan, 52 Ply
1712 NormanHeadrickR1Coates,53 Stud
1713 NoelA.Peters,N.Salem, 55 Ford
1714 CliffordElmore,R2Dan, 55 Cad
1715 Geo.F.Draper,Dan, 55 Chv
1716 JohnA.HrenJr,R1Dan,29 Ford
1717 JohnA.HrenJr, R1Dan, 54 Merc
1718 EverettCassity,R2Dan, 56 Pont
1719 HarveyC.EaringSr.,R1Dan, 53 Pont
1720 HowardG.Luedurs, Dan, 53 Chv
1721 GeorgeCumminsJr,R1Dan, 56 Ford
1722 Robt.Leavitt,Dan, 55 Ply
1723 MaxT.Oren,Dan, 51 Chv
1724 MarkJ.Orelup,Dan, 54 Chv
1725 RosieE.Rhea,R1Clay, 55 Chv

Seifert & Myers Shell Station

Road Service

Goodyear Tires Batteries

Tire Repair

Minor Car Repair - Brake Service

BROWNSBURG, INDIANA

1726 HowardMeyers, N.Salem, 49 Ford
1727 JohnC.Harvey,485Mill,Dan,52Olds
1728 MarshallFlathers,R3Dan, 52 Chv
1729 IrmaStoner, R1Dan, 51 Ford
1730 TolbertKistoner,R1Dan, 56 Ford
1731 VasilSalsman,R3Dan, 55 Chv
1732 MaxineV.Rhees,R1Dan, 53 Chv
1733 WmA.Whittinghill,Dan, 54 Stud
1734 ElvinWillard,R2Dan, 48 Ply
1735 ElvinS.Willard,R2Dan, 50 Chv
1736 RobtD.Leedy,R1Dan, 53 Chv
1737 EllaSuttinR2Coates, 54 Dod
1738 AlbertC.HeadrickR3Dan, 51 Olds
1739 JasA.Ford, N.Salem, 56 Ford
1740 GeraldBooker,R1N.Salem, 54 Frd
1741 JamesA.Huggins,Dan, 52 Dod
1742 JamesD.Goldman,R1N.Salem55 Frd
1743 UrielD.Hadley,R3Dan, 55 Chv
1744 WaldoConnelly,R1Dan,50 Chv
1745 Wm.G.Brandt,R1Box200Dan,51Nash
1746 CletusWhite,R2Bridge,54 Chv
1747 RobtW.KirtleyMD,Dan, 54 Ford
1748 L.N.Kirtley,Dan, 55 Ford
1749 HerbertS.Harvey,R1Clay,50Frd
1750 HarveyC.Chastain,N.Sale,49 Chv
1751 RansdallWargoner,Coates,49Olds
1752 GeoHutchison,R2Plain, 55 Ply
1753 MarionSechman,Amo,52 Hillman
1754 RobtD.Leedy,R1Dan, 50 Chv
1755 JasB1Gilbreath,Dan, 55 Olds
1756 EverettGreenlee,Plain, 56Merc
1757 EverettGreenlee,Plain, 49 Chv
1758 GraceWalton,R1N.Salem,53 Chv
1759 DonE.Carr,R1Dan, 53 Chv
1760 BlancheJacobs,R1Dan, 52 Chv
1761 Chas.N.Blackmore,N.Salem,50Bui
1762 ElishaFeltner,Jr,R1Clay,52Stud
1763 AnthonyGoodrum,Lizton,53Pont
1764 GalenHicks,Pitts, 55 Chv
1765 MelvinTorbeck420Jeff,Dan,51Ply
1766 RollinG.Johnson,R3Dan,53 Chv
1767 JoanAusman,Dan, 53 Ford
1768 HowardPlasters,R1Dan, 53 Ply
1769 BlizGood,RR Dan, 55 Chv
1770 J.B.Edmondson,Dan, 51 Stud
1771 RalphJ.Leonard,Dan, 53 Ply
1772 KennethEmbs,R1Coates, 49 Stud
1773 SawyerA.Smith,Coates, 52 Ford
1774 RoySmith,135Tenn,Dan,50Ply
1775 LutherAnderson,R2Clay, 51 Frd
1776 Wm.C.Weaver,R1Dan, 56 Bui
1777 LeroyMann,Dan, 50 Olds
1778 LeonC.Smith,R1Lizton,56 Chv
1779 NormanStevenson,R3Dan, 53 Frd
1780 GuyT.Doyal,N.Salem, 53 Chv
1781 HowardPeyton,R3Dan, 49 Chv
1782 RosaleenNicholson,R2Dan, 56 Pont
1783 RichardNicholson,R2Dan, 51 Pont
1784 CurwinC.Twyman,R1Dan,53 SW
1785 WmCox,N.Salem, 52 Chv
1786 HortenseMeloy,696Main,Dan,50Frd
1787 HowardCody, R1Bridge, 50 Cad
1788 WalterAutoServ,Dan, 52 Chv
1789 DolphusR.Miller, Dan, 56 Bui
1790 MorrisMiller,Dan, 47 Pont
1791 RlCoates, 49 Ford
1792 ThommRagland,N1Salem,50Pont
1793 DonL.Lanning,N.Salem, 55 Chv
1794 W.H.Boulware,R3Dan, 48 Stud
1795 WilfordWicker,Amo,54 Chv
1796 OlaRushton,R2Dan, 56 Ford
1797 J.B.Sproull,R1Dan, 55 Ply
1798 WayneWood,R1N.Salem, 50 Frd
1799 Chas.L.Gipson,Dan, 52 Chr
1800 DonJ.Switzer,R2Dan, 52 Bui
1801 RayH.Hunt,R3Dan, 54 Chv
1802 JasR.Pollard,R1Dan, 52 Ply
1803 AlvaF.Bell,R1Clay, 51 Stud
1804 JamesR.McKfee,Dan, 49 Chv
1805 CarolynTurley, Dan, 51 Ply
1806 Wm.F.Wollens, Dan, 55 Merc
1807 VictorUnderwood,Dan, 51 Chv
1808 JasE.Ashby,Dan, 54 Ply
1809 JamesR.Ashby,Dan, 50 Ply
1810 EdWhallman,Dan, 53 Chr
1811 L.GlennBowden,N.Salem, 54 Frd
1812 EllisFreeland,R1Lizton,53 Bui
1813 GladysCallawy,R1N.Salem53Chv
1814 RussellCallaway,N.Salem,55 Chv
1815 RussellCallaway,N.Salem, 51 Chv
1816 HelenF.Callaway,N.Salem54Chv
1817 JamesPalmDan, 53 Olds
1818 HerbA.Hargis, R1Dan, 50 Ply
1819 ByronElmore,Clay, 53 Stud
1820 WalterEdmondson,Clay, 55 Chv
1821 JamesL.Skinner,Clay,50 Ford
1822 MarvinPrather,Clay, 50 Ford
1823 W.N.Parsons,R3Dan, 53 Chv
1824 JesseP.Bowman,Lizton, 52 Dod
1825 LelahDuncan,N.Salem, 47 Chv
1826 LelahDuncan,N.Salem 53 Ply
1827 RalphHisner, Dan, 56 Dod
1828 Ethel E.Hay, Dan, 54 Pont
1829 FloydD.Hadley,97Tenn,Dan,51 Chv
1830 HyJ.Kreutzinger,R1Bridge,56Cad
1831 HowardVanover,R1Dan, 49 Ply
1832 HowardVanover,R1Dan, 57 Ply
1833 CarlCasteel,Amo,50 Ply
1834 WmGoodrumJr,R1N.Salem, 51Chv
1835 VirgilTruax,R2Clay, 51 Ford
1836 RobtM.Bales,Dan, 53 Chv
1837 RobtBlanton,Dan, 53 Chv
1838 WmM.Osborn, R2Bridge, 57 Bui
1839 EarlDinsmore,251Tenn,Dan,50Chv
1840 YetiveTinder,Dan, 55 Ply

1841 JohnW.Burnell,R1Dan, 53 Ford
1842 JohnOkeli,R1Dan, 50 Chv
1843 DanReitzel,R1Clay, 50 Des
1844 WmH.Klein,F.Salem, 52 Olds
1845 GeoL.Fellows,R2Dan, 52 Merc
1846 HorrisReeves, R1Clay, 56 Bui
1847 WernicM.Branson,Dan, 54 Ford
1848 LeonardHawley,Clay, 50 Stud
1849 D.A.Hadley, Dan, 53 Chv
1850 JohnSchaffer, Clayton,37 Chv
1851 GeorgeLarmer,N.Salem, 49 Chv
1852 RobtZ.Hayden, R1Box135Dan,55Chv
1853 MilusHeavin,R2Coates, 51 Ford
1854 NevaHayden, R1Coates, 52 Chv
1855 LeonH.Jarrett,Lizton, 55 Ply
1856 LeonH.Jarrett,Lizton, 55 Ply
1857 DonaldJackson,R1N.Salem, 51Frd
1858 Chas.B.Dale, R1James,54Ford
1859 OranTruax, R2Clay, 48 Chv
1860 RobtHaslinr,R3Dan, 56 Bui
1861 GlenRuston,Amo, 49 Chv
1862 RoyO.Anderson, R1Dan, 57 Chv
1863 VivianSmith, R1Box263Dan,54Frd
1864 BessieStevenson,Dan, 49 Ply
1865 Robt.L.Baughman,R2Bridge,51 Bui
1866 Virgill.Teeter,R1Dan, 54 Chv
1867 GladysCrawford,R3Dan, 55 Chv
1868 W.H.Sawyer,Clay, 55 Linc
1869 GlenDoan,R1Dan, 54 Stud
1870 ClayD.Boswell,R1Dan, 55 Chv
1871 EugeneCooper,Dan, 48 Ply
1872 EugeneCooperJr,R1N.Salem,52Mer
1873 F.A.Urbanisk,R3Dan, 55 Des
1874 JohnNichols,Coates,55Chv
1875 Hy.L.McCerran,R2Coates,56Frd
1876 MaymeGibbs,Plain, 51 Olds
1877 HomerRobertson,R1Dan, 56 Pont
1878 FredNicely,N.Salem, 51 Chv
1879 JohnW.Porter,R1Coates,54Chv
1880 Robt.L.Hoskins,R1Lizton,55Frd
1881 ForrestMeador,R3Dan,50 Hud
1882 RalphEdmondson,R2Clay,54Frd
1883 BillyDusenbury,R1Bridge,51Dod
1884 EtnaLefforge,Amo,54 Chv
1885 MarvinSheets,R1N.Salem,50Chv
1886 F.O.Reel,Dan, 55 Dod
1887 JamesE.Springer,R1Clay,55Pont
1888 EarlEsworthy,Box50,Dan,55Chv
1889 ChasD.Dinkel,Jr,R1Dan,52 Stud
1890 ForestR.Pace,R2Coates, 51 Ford
1891 IsaacMcKinney,R2Dan,54 Ford
1892 C.J.Rushton,R2Dan, 55 Stud
1893 NeilS.Webb,R1Dan, 56 Pont
1894 C.J.Rushton,R2Dan, 56 Chv
1895 LesterBaxter,R1Dan, 51 Olds
1896 RayL.Hanman,R1Dan, 56 Chr
1897 RayMynn,294Marion,Dan,50Merc
1898 AustinRoult,402Main,Dan,56 Bui
1899 JohnZorad,499West,Dan,53Pont
1900 ChesterBattershell,Dan, 55 Bui
1901 JamesHedge,476Tenn,Dan,56 Frd
1902 VirginiaBourdon,R1Plain,52Chv
1903 VirginiaBourdon,R1Plain,53Olds
1904 EverettWhitake,R3Dan, 53 Ford
1905 WmR.Crooks675Barrett,Dan,51Frd
1906 PaulRichmond,R1Pitts,57 Chv
1907 JeraldWard, Dan, 53 Chv
1908 DonE.Weatherwax,R2Coates,56Chv
1909 HarryBayliff,Plain, 50 Chv
1910 J.C.Ralphs,R1Dan, 55 Pack
1911 EscoWhitisR1Dan, 49 Chv
1912 GeoW.Smith,Dan, 55 Olds
1913 EscoWhitis,R1Dan, 56 Chv
1914 HarleyBunlyon,Dan, 52 Chv
1915 ChalmerWiland,Lizton, 40 Chv
1916 OliverStowers,R2Dan,56 Ply
1917 MadgeBroyles,R3Dan, 49 Olds
1918 IrisCody, R1Dan, 52 Ford
1919 DorothyPuckett, Dan, 56 Chv
1920 C.D.Hershberger,R1Dan, 55Frd
1921 CleoWhitaker,Stiles, 54 Dod
1922 BryanRichard, Clay, 50 Chv
1923 RobtMeyers,N.Salem, 55 Ford
1924 HaroldThompson,Clay, 54 Chv
1925 CarlF.Jackson,R2Coates,55Olds
1926 JesseThompson,Clay, 54 Chv
1927 RobtKelly,Dan, 49 Chv
1928 Opal Oakes, Catersb50 Pont
1929 FrancesKeys, Clay, 52 Chv
1930 HermanFranklin,Clay. 51 Chv
1931 GladysEnglish,R2Clay 56 Pont
1932 GladysEnglish,R2Clay,51pont
1933 DanK.Blue, R1Dan, 53 Ford
1934 H.A.Baldauf,294Tenn,Dn,55Frd
1935 LeePeyton,Clay, 55 Ply
1936 LeePeyton,ClayBox67, 50 Stud
1937 OycieF.Mann,236Jeff,Dan,54Olds
1938 ReeseR.Cline,R2Dan, 54 Ford
1939 GlennK.Sapid,R1Dan, 48 Olds
1940 WmK.Sallis, Dan, 55 Ply
1941 IrvinWagner, R1 Dan, 54 Ford
1942 J.R.Carter, R1Dan, 51 Pont
1943 LucillePedigo,R2Dan, 55 Dod
1944 NormanShelly,R1Dan, 54 Ford
1945 ChasW.Harris,R1Dan, 52 Des
1946 RobtRigger,N.Salem,56Chv
1947 LeonardMcCombs,R1Lizton,50Frd
1948 M.E.Cromer,R1Dan, 50 Pont
1949 SarahPayne, Clay, 54 Chv
1950 NellieMoran,R3Dan, 48 Dod
1951 MaryBailey,R1Clay, 57Merc
1952 SaraPayne,Clay, 51 Chv
1953 RoscoeSmith, R1Dan, 51 Hud
1954 EliaManning,262Clin,Dan,56Merc
1955 ChasStotts,Dan, 55 Chr

1956 RoscoeSmith,R1 Dan, 51 Hud
1957 VirgilHatfield,412Tenn,Dan,54Ply
1958 SylvaniaMalicoat,Amo, 51 Chv
1959 VernieEggers, R1Lizton,55Ply
1960 VernieEggers,R1Lizton,50 Ply
1961 ArthurLivingston,R3Dan,52 Pont
1962 RonaldWhite, R1Dan, 55 Ford
1963 WmL.Cimono,R1Dan, 47
1964 WmL.Cirino,R1Dan, 53 Ford
1965 OrvilleBroughton,N.Salem, 53 Pont
1966 VelmaBroughton,N.Salem, 56 Chv
1967 WmH.Smith, R2Coates, 51 Chv
1968 HomerKeller,Clay,56 Bui
1969 BenCooper,Moores, 48 Des
1970 EdwWray,N.Salem, 49 Chv
1971 BrewerKersey,R1N.Salem, 50 Bui
1972 GordonAmmerman,R1Dan, 56 Dod
1973 WayneCeiling,Dan, 54 Pont
1974 EulaLydick,Amo, 48 Chv
1975 StanleyAbbott,R3Dan, 47 Ford
1976 IrmaHarger,R1Dan, 49 Ply
1977 J.C.Harger, R1Dan, 50 Stud
1978 JackLewHurnell,R1Dan, 55 Ford
1979 HesterWhite, R1Box56Dan,55 Ford
1980 RubyMcCathy, Amo, 56 Chv
1981 Arthur Rose, R1Stiles, 56 Ply
1982 JohnHatcher, R2Dan, 46 Chv
1983 GlenDuncan,R2Coates, 53 Dod
1984 MaxEade,R1Pitts, 49 Ford
1985 BruceC.Wright,R2Dan, 52 Chv
1986 ClaudeDunca, R2Coates, 56 Chv
1987 AmyE.West, Clay, 50 Nash
1988 ChasVann, R2 Ladoga,47 Ford
1989 LeoneDooley,R1Dan, 49 Stud
1990 CarlR.Runion,N.Salem, 52 Chv
1991 NobleHughes, R1Dan, 52 Des
1992 EstellLman,R1Coates, 48 Ply
1993 W.W.Williams,N.Salem, 56 Ply
1994 FredMcBride, Dan, 55 Bui
1995 EarlF.Wallace,Coates, 53 Chv
1996 JesseL.Sechman,Coates, 47 Chv
1997 JamesBartley,R2Dan, 56 Chv
1998 EverettKeely,R2Clay, 51 Pont
1999 NormanDininger,424Nash,Dan,55Bui
2000 GlennK.Cook,R1Coores, 49 Bui
2001 Earl D.Green, R1Dan, 53 Chv
2002 WarrenPHurst,R1Clay, 50 Nash
2003 J.RussellMontromery,Lizton,36Frd
2004 AldenThornberry,R1Clay, 52 Chv
2005 IrvineR.Muston,R2Plain, 50 Chv
2006 IrvinRuston,R1Plain, 54 Chv
2007 C.E.Wells,R2Clay, 49 Dod
2008 ZebSpears, R2Dan, 47 Ford
2009 PorterBryant, R1Pitts,49 Ford
2010 HelenHester,Amo, 50 Chv
2011 HowardSheets, R1N.Salem, 48 Chv
2012 SlvinGibbs, R1Plain, 50 Olds
2013 JohnW.WardJr,Coates, 56 Chv
2014 RuthSummerlot,R2Dan, 54 Ford
2015 OliveWalton,Coates, 41 Chr
2016 MarleneAnderson,R1Dan, 53 Chv
2017 Chas.Ecklor, R2Dan, 50 Merc
2018 JamesD.Russell, Dan, 51 Merc
2019 GeorgeCarr,R1Dan, 52 Chv
2020 DolaStewart,Lizton, 51 Chr
2021 F.L.Scott,Pittsb, 40 Chv
2022 MedE.Kurtz, R1N.Salem, 47 Dod
2023 CliffordRodney,R1Dan, 52 Chv
2024 RobtL.Cochran,R2Dan, 55 Ford
2025 Geo.G.Morrison,R2Dan, 56 Olds
2026 LelandE.Mills,R2Dan, 54 Ford
2027 VirgilIttell,Clay, 50 Chr
2028 GuyGastonJr, R1Coates, 52 Stud
2029 BerthaSpears,Dan, 53 Ply
2030 FrankL.Brown,Coates, 41 Bui
2031 EmmaMiller,R1Coates, 55 Merc
2032 CarlD.Arbuckle,Coates, 52 Ford
2033 JohnStephenson,R1Dan, 52 Ford
2034 VeraNattin,290Jeff,Dan,51 Stud
2035 RussellBeagley,Dan, 57 Olds
2036 ElmerChandler,R1Dan, 41 Ply
2037 OlsonHunt,R2Dan, 52 Ply
2038 MarvinL.Fisher,Clay, 55 Cord
2039 RussellD.Brown, R1Coates, 53 Chv
2040 RoyMaden,R2Dan, 46 Chv
2041 MalvinStout,R2Clay, 50 Ply
2042 Edw.F.Sanders, R1Dan, 50 Ford
2043 IraA.Dooley,Dan, 49 Dod
2044 GeorgeEdith,R2Dan, 54 Chr
2045 LloydLeonard, R3N.Salem, 52 Nash
2046 BennieHeavin,Coates, 53 Ford
2047 OraPHinds,Lizton, 50 Chv
2048 ChaseBurris, R1Dan, 55 Nash
2049 ShirleyMoney,R1Dan, 53 Ford
2050 EuniceMoney, R1Dan, 47 Ply
2051 WaltarFerguson, R2Clayton,54Frd
2052 GlennH.Cook,R1Coores, 51 Chv
2053 Law.Hurst, R1Dan, 56 Ply
2054 HubertS.Dale, R1Lizton,53 Olds
2055 EnaHeatherman,R1Clay, 40 Chv
2056 GeoNixon, 57 Chv
2057 DanH.G.Matthael,R2Dan, 56Ford
2058 DanJesseMcIntyre,Dan,47 Chv
2059 Law.Barker,R1N.Salem, 57 Chv
2060 KennethRichardson,R2Clay, 55 Nash
2061 ArvelJenkins,Clay, 49 Chv
2062 MrsFredaBorman,R3Dan, 56 Ford
2063 WalterDolzall,Dan, 56 Chv
2064 VernieHeff,R1N.Salem,52 Chv
2065 MarshallSeggers,Lizton, 51 Ford
2066 J.D.Gossett,Dan, 37 Chv
2067 ArtisAlexander,N.Salem, 50 Stud
2068 ArtisAlexander,N.Salem, 37 Bui
2069 RoseHalton,R3Dan, 51 Ford
2070 EmilyWanson,Dan, 40 Dod

GLOVER FORD SALES

GEORGE R. GLOVER, Owner

"Your Friendly Ford Dealer"

- Genuine Ford Parts -

Repair Service On All Makes . Complete Body Shop

PHONE: SHERWOOD 5-4463

USED CARS A-1 USED TRUCKS

ROAD 36 EAST Danville, Indiana

1957 PASSENGER CAR LISTING FOR HENDRICKS COUNTY WITH EA PREFIX

2071 EugeneLewis, N. Salem, 51 Nash
2072 IvanHenry, RlPitts, 52 Stud
2073 HaroldO.Hawley,455Tenn,Dan,56 Bui
2074 CarlL.Dickson,RlN.Salem,55Dod
2075 ThomasDisney, Dan,47Ford
2076 DanielGoss,R2Clay, 51 Ford
2077 ErnestBrockRlN.Salem, 39 Bui
2078 OtisKeeney,R2Lizton, 49 Chv
2079 HowardPeyton,R3Dan, 53 Chv
2080 ForrestRay, RlLizton, 47 Chv
2081 ArloN.Case,R1Clay, 41 Olds
2082 ForrestRay,RlLizton, 56 Chv
2083 ThosA.Griggs,RlDan, 52 Stud
2084 LeeK.Eaton,R2Bridge, 48 Chv
2085 EarlThompson,Lizton, 47 Des
2086 LufenaMalicoat,RlCoates, 53 Ford
2087 CarlMitchell,Dan, 51 Hud
2088 JosephNutter,R2Dan, 55 Ford
2089 JoelRankin,RlDan, 53 Pont
2090 AmyCraig,Coates, 51 Ply
2091 OcieR.Gray, RlDan, 48 Pont
2092 JoannaH.Turner, R2Dan, 51 Nash
2093 BonnieCoffin,Pitts, 56 Bui
2094 O.W.Phillips,RlCoates, 50 Ply
2095 O.W.Phillips,RlCoates, 49 Fra
2096 FrankO.Ramsey,R2Dan, 54 Chv
2097 WarrenC.Weakley,R3Dan, 56 Frd
2098 TimothyWhaley,R2Dan, 55 Frd
2099 Jos.H.Winnings,RlDan, 46 Chv
2100 HaroldA.Shew,RlDan, 51 Pont
2101 LeonardLucas, RlDan, 55 Bui
2102 HarryE.Curtis,R3Dan, 50 Stud
2103 KennethO'Bannion,R1Clay, 49 Frd
2104 LaurelEdMartin,RlN.Salem, 55 Chv
2105 VirgilM.Doub,N.Salem, 49Chv
2106 B.V.Pierson,R3Dan, 54 Chv
2107 Geo.Coats,N.Salem, 54 Chv
2108 HarpCchroedle,RlDan, 52 Ford
2109 JosephChroedle,RlDan, 57 Bui
2110 BuellJefferies,RlN.Salem,54 Chv
2111 LeonCampbell,R2Dan, 51 Ply
2112 Jos.W.Gibbs,MD Dan, 57 Pont
2113 Chas.Croxton,RlDan, 54 Ford
2114 ElmerF.Chilcoats,R2Dan, 53 Stud
2115 MaurieeKoney,RlDan, 52 Ply
2116 Chas.May,Dan, 53 Bui
2117 Wm.L.Nay, Dan, 55 Bui
2118 C.O.Swain,RlLizton, 55Ply
2119 J.M.Adams,RlBox24B,Dan,53 Dod
2120 WalterD.Ross,Lizton,54 Bui
2121 MillardNorman,Lizton,49Ply
2122 RobtHamilton,N.Salem,55Frd
2123 RussellStanley,Dan, 55 Ford
2124 HazelF.Brooks,R3Dan,47 Chv
2125 WillardHay,RlLizton,49 Frd
2126 LeonK.RodnyRlDan, 55 Chv
2127 ThomasFife,R3Dan, 50 Ply
2128 NathanO.Lowe,R3Dan, 51 Stud
2129 OwenStamper,R3Dan, 51 Stud
2130 EdytheJohnson,RlClay, 56Bui
2131 CliffordPhillips,RlCoates,55Pont
2132 WalterMyers,R2 50 Dod
2133 JuneMyers,R2Lizton, 50 Chv
2134 VileteBickett,R2Dan, 55 Merc
2135 WmPaulGloyeske,Dan, 51 Chv
2136 GeoCrouch,R2Plain, 51 Ford
2137 OrrinS.Osborn,Coates, 49Chv
2138 LoralEndicott,RlJames,40Ply
2139 W.H.Brown,RlDan, 52 Olds
2140 JohnTomlinson,RlDan, 55 Cad
2141 GlenNcClain,RlDan, 51 Chv
2142 FrankTurner, RlClay 56 Frd
2143 HomerKnowles,152Ken,Dan,54 Chv
2144 MelvaTinder,R2Dan, 50 Pont
2145 BuferdMajors,Dan, 50 Olds
2146 Chas.T.Rogers,R2Clay,55Chv
2147 HendrickcCo.Dan, 52 Chv
2148 RufusL.WilkinsRlBox220,Dan,50Ply
2149 LouisR.Hunt, Plain,
2150 PaulLead,R2Lizton, 51 Bui
2151 FayScott,Lizton,50 Ply
2152 GeraldG.Jones,N.Salem,49Kai
2153 WayneFlunkett,R2Dan, 46 Ply
2154 WmA.Pritcott,Coates,49Pack
2155 LeoraPickerell,RlClay,54Merc
2156 LaurelRobinson,R3Dan, 56 Bui
2157 FrancesHarritt,RlBrowns, 57 Chv
2158 RichardJ.Foster,Dan, 56 Fore
2159 WorleyMcCallum,Browns, 55 Pont
2160 CarlR.Frazier,Dan, 55 Dod
2161 DonnaBuchanan,R3Dan, 54 Ford
2162 JohnB.McQuade,24Tenn,Dan,54Chv
2163 JohnShull,RlDan, 53 Chv
2164 HarryJ.Foster,RlLizton,56Olds
2165 MelvinBurton,RlDan, 52 Pont
2166 HaskellOibson,Dan, 50 Stud
2167 JohnCvrnoski,Cla, 50 Ply
2168 WmJ.Hebble,R3Dan, 53 Bui
2169 Chas.L.Kikendall,RlDan, 55 Frd
2170 VirgieMartin,RlLizton,51 Chv
2171 JohnC.Baker,RlDan, 47 Olds
2172 Chas.M.Tanner,RlDan, 56 Chv
2173 EarlMartin,RlLizton,55 Chv
2174 ChesterS.Sale,49 Ply
2175 WmE.Pearson,RlDan, 51 Ply
2176 LeoE.Moore,353Tenn,Dan,53Dod
2177 FredL.Hatcher, RlLizton,52Dod
2178 TensilHiller, RlBridge,56 Chv
2179 TensilHiller, RlBridge,51 Nash
2180 TensilHaeHiller,RlBridge, 51Stud
2181 ArleM.Polston,RlDan, 54 Pont
2182 GeoJ.VanLieu,R2Dan, 53 Ford
2183 MarvinA.Smith,RlDan, 55 Chv
2184 HermanShort,Clay, 48 Bui
2185 OtisM.Stewart,Coates, 49 Hud
2186 HerschelBray,Amo, 52 Pont
2187 EverettHarper,RlStiles, 55 Ford
2188 LeslieRoberts, Dan, 56 Bui
2189 RalphE.Soots,N.Salem, 54 Frd
2190 HurleyWinter,Amo, 55 Chv
2191 EarlF.Dobbs,R2Plain,55 Ply
2192 AltonPage,RlDan, 56 Chv
2193 RalphWilliams,Clay, 51 Pont
2194 RalphWilliams, Clay, 54 Chv
2195 FrankVanArsdall,Pitts, 50 Frd
2196 DavidTotty,R2Plain,55 Ply
2197 KathrynL,McMann,RlCoates, 55 Bui
2198 GlendonMcKamey,RlClay,56 Chv
2199 LucillePerkins,RlBridge,53 Dod
2200 FredGraham,Dan, 57 Olds
2201 ChasE.Ray, R2Browns, 47 Chv
2202 Chas.E.Ray,R2Browns,52 Chv
2203 PeroldWeatherman,RlClay, 56 Frd
2204 JamesJ.Bolin, Dan, 55 Ford
2205 NableKaufmanHart,Clay, 53 Frd
2206 RobtE.Downey,RlDan, 51 Nash
2207 FerrisStanford,Dan, 50 Ford
2208 LesterL.Selch,R2N.Salem, 53 Chv
2209 Chas.H.Rawlings,RlBridge,49Frd
2210 ClarH.Hodson,RlN.Salem, 55Frd
2211 DavidUnrue,RlDan, 56 Ford
2212 RubinStaples,RlDan, 52 Bui
2213 WalterSaw,R2Bridge, 55 Pont
2214 GaylordGoodSr,Dan, 50 Ford
2215 C.V.Keller, Dan, 54 Stud
2216 G.V.Keller,502Main,Dan,56Merc
2217 MaurineGood,302Tenn,Dan,56Frd
2218 KennethOsborn,Clay,49Ply
2219 ElmerRagen,RlClay, 51 Chv
2220 JuanitaBasham, N.Salem,56Chv
2221 JesseH.Ellis,R2,Plain,55Hud
2222 Chas.S.Aale,R2Dan, 55 Bui
2223 MarvinEdgar,R2Coates, 56 Pont
2224 DormlisehartRlStiles,55Olds
2225 FrankMendenhall,R2Dan, 54Chv
2226 PaulineMackey,R3Dan, 55Merc
2227 RobtFarmer, RlClay, 50 Ford
2228 HowardHeavin,Coates, 50 Hud
2229 Cha.A.Roush,Bridge,53Dod
2230 WalterHorne,RlCoates, 52 Dod
2231 GinnCo, Dan, 57 Ply
2232 OrphaEdwards,Amo, 56 Dod
2233 ThomasDrennan,Dan, 51 Ford
2234 RalphWoodall,Dan, 48 Ply
2235 ElvinGroseclose, Dan, 49Chv
2236 RoyV.Disney,R2Dan, 48 Dod
2237 BettyMeyers,R2Plain, 51 Kai
2238 RobtA.Kennedy,RlDan, 56Frd
2239 RobtBurnett, Clay, 55 Chv
2240 IvanDugan,RlPitts, 53 Stud
2241 DeankernodleRlN.Salem, 50 Frd
2242 PatChampion,R2Bridge,49Ply
2243 FrankMewbyJr,R2Coates,51Chv
2244 WayneWills,RlClay, 49 Dod
2245 MarjCokines,RlDan, 52 Chv
2246
2247 BlanceMohr,RlJames,49 Ply
2248 RoySport,RlDan, 54 Ford
2249 LoisHawley,R3Dan, 55 Bui
2250 AdaLambert, Clay, 50 Chv
2251 MerrideanMohr, Lizton,49Ply
2252 GeraldMohr,Lizton, 55 Ply
2253 HubertFink, box161Dan,57Bui
2254 BeulahLand,RlDan, 51 Kai
2255 LeonardMelch,Plain, 56 Ford
2256 JamesW.Moss,RlDan, 52 Dod
2257 JohnCverman, RlDan, 55 Ford
2258 JamesT.Rutherford,RlLug,54Des
2259 GeorgeFiche,Dan, 57 Dod
2260 CarmenHookRlCoates, 57 Chv
2261 LukeTrent,N.Salem, 55 Chv
2262 RussellAndrew, R2Dan, 51 Ford
2263 Jos.S.Rondinella,Dan, 56 Frd
2264 HowardSharp,R3Dan, 52 Des
2265 HollisMontgomery,Lizton,49Frd
2266 OthoHarper,Clay,55 Bui
2267 OthorHarper,Clay, 50 Dod
2268 NormanLoudermilkCarter,54Chv
2269 OraWarle, R2Dan, 55 Ford
2270 GenCarLeasCo.Dan, 57 Ford
2271 WmC.Bell, Dan, 52 Bui
2272 LonParr,R3Dan, 49 Hud
2273 HerbWatts, Dan, 56 Merc
2274 LeonaKleppinger, Rl Dan, 41 Ply
2275 HarleyorB.Davidson,RlN.Salem50Chv
2276 GertrudeMackey,R2Dan, 51 Ply
2277 PhillipGriffith,Dan, 55 Chv
2278 EarlMurphy,Pitts, 50 Chv
2279 OliveHiggins, RlN.Salem, 51Chv
2280 Chas.Mackey,R2Dan, 48 Chr
2281 CliffordHanlon,Coates, 47 Dod
2282 CliffordHanlon,Coates, 52 Frd
2283 OrvilleApplegate,R2Dan, 53 Olds
2284 OlveyHunt,21Jeff,Dan,56 Chv
2285 Chas.A.Vaugh,RlStiles, 55 Ford
2286 RobtHibbard,R2Browns,53 Bui
2287 ErnestGames,Coates, 47 Ply
2288 HyorR.M.Bales,Box34,Dan,56 Bui
2289 RobtM.Sullivan,RlCoates, 48 Olds
2290 JohnBillettJrMD,Coates,56 Chr
2291 OrtiJ.Waters,N.Salem, 56 Merc
2292 C.J.Waters,N.Salem, 52 Merc
2293 JohnNcCullah,RlClay, 53Chv
2294 MerleSechman,Coates,50 Dod
2295 MaxineRogers,Coates, 51Ford
2296 WmE.Rawlings,R2Lizton,57Olds
2297 LeonardChristie,450Hill,Dan,54Frd
2298 JohnHenderson,Dan, Rl, 54 Frd
2299 JobertR.Walter,Browns, 55 Ply
2300 IdaMaeBerree,RlDan, 53 Ford
2301 DonW.Phillips,R2Dan, 52 Merc
2302 DennieWethington,R2Plain 48 Olds
2303 AllenE.Turner,342Wash,Dan,55 Ply
2304 WalterA.Roth,N.Salem,47 Olds
2305 GlennPetty,290Cross,Dan,52 Bui
2306 EthelM.Peck,Clay, 40 Ply
2307 HermanPhillips,Clay,50 Dod
2308 BruceLeeShelton,Dan, 53 Ford
2309 HarveyOstin,RlDan, 55 Chv
2310 PaulKersey,Dan, 52 Ford
2311 HerveyJohnson,Coates, 53 Chv
2312 GeorgeSpringer,R3Dan, 55 Pont
2313 MaynardLydickR2Coates, 50 Chv
2314 WendellSmitherman,RlCoates,54Chv
2315 HaroldMitchell,491Jeff,Dan,55Chv
2316 CecilS.HeltonR2Clay, 52 Chv
2317 ClydeRawlings,RlPitts, 55 Ford
2318, MorrisCassity,Dan, 50 Ford
2319 N.A.Knetzer,R2Coates, 51 Ford
2320 BonnieLofton,Dan, 50 Linc
2321 Thos.Underwood,Coates, 53 Ford
2322 BelvaHamilton,RlStiles,55 Merc
2323 GlendonFranklin,RlClay, 57 Ford
2324 RobtO.Hanlon,Amo, 52 Chv
2325 WalterCulbertson,RlDan, 54 Ford
2326 HaroldMichcls,RlClay,51 Ford
2327 BensonRowland,Brony, 55 Chv
2328 HazelAlexRlClay, 46 Chv
2329 KeithGreve, Lizton, 52 Chv
2330 FrankSuntoir, Dan, 54 Chv
2331 RoyParke,RlJames, 50 Bui
2332 VerdiaParke, RlJames, 54 Chv
2333 ElmerF.Brickler,R3Dan, 50 Dod
2334 NolaBranstetter,RlCoates, 54 Ply
2335 JamesRogers, R2Clay, 51 Chv
2336 L.J.Arnold 97Clin,Dan, 50 Ford
2337 A.N.Watkins,346Tenn,Dan,51 Ford
2338 AlfredClark, R2Bridge, 55 Olds
2339 E.ClarkM.L.Taubalo,R2Bridge,55Ply
2340 LulaM.Wills,146Wash,Dan, 57 Chv
2341 FredSchulmeister,250Wash,Dan,57 Chv
2342 NilahWillms,Dan, 50 Ford
2343 Law.B.Parr, RlDan, 50 Bui
2344 AlvinD.Parr, RlDan, 55 Chv
2345 WmG.Merritt, RlDan, 53 Ford
2346 CarlHumble, Dan, 51 Kai
2347 Wm.D.Craig, R3/Dan, 55 Ford
2348 Wm.D.Craig,R3Dan, 54 MG
2349 VictorPeacock,R2Dan, 51 Chr
2350 RoyD.Lee,RlCoates, 57 Chv
2351 LesterWilliams,R2Dan, 49 Pont
2352 Edw.A.Stevenson,Dan, 56 Ford
2353 EvelynStevenson,Dan, 50 Mls
2354 NorwoodPritchett, R2Dan, 55 Chv
2355 B.P.Langton,Dan, 50 Bui
2356 JackR.Lund,R2Dan, 50 Bui
2357 H.R.Butler, Stiles, 47 Chv
2358 DorisCopeland,R2Dan, 56 Merc
2359 J.H.Denny,RlDan, 53 Chv
2360 PaulL. Gill, Rl Dan, 52 Ford
2361 EdwinA.Hefley,RlDan, 56 Chv
2362 JohnJ.Halfaker,Lizton, 51 Ply
2363 JohnJ.Halfaker, Lizton, 51 Ply
2364 OttieStout,R2Clay, 41 Ply
2365 PaulJ.Walsh, 192Broad,Dan, 55 Ford
2366 JonB.Flathers, R3Dan, 53 Ford
2367 AlbertRamsey, Rl Dan, 46 Chv
2368 FrankMoreland, N.Salem, 50 Ply
2369 VirgilE.Boub,R2Coates, 47 Ford
2370 A.B.Sechman, Coates, 49 Chv
2371 HerbO.Tudor,Clay, 51 Pont
2372 JohnHennipman,Box154Ind.49 Merc
2373 EdgarG.Hoffman,RlDan, 54 Merc
2374 BeulahSpringer, R3Dan, 52 Ply
2375 LesterA.Hane, Coates, 52 Ford
2376 DonaldParsons,R1Clay 54 Ford
2377 Don.Thompson,R2/Clay, 48 Ply
2378 MarjM.Joslin,Lizton, 49 Ply
2379 WardF.Stalbaum,Dan, 56 Dod
2380 ElmerBrickler,R2Dan, 53 Dod
2381 GlendonE.Elmore, Box50Clay, 55 Chv
2382 J.A.Bottorff, Coatesville, 54 Ford
2383 LaverneD.Barnes, R3 Dan, 53 Dod
2384 GeorgeW.Klein, N.Salem, 49 Chv
2385 L.T.Dailey RlDan, 50 Dod
2386 HarveyD.Loyd, RlDan, 54 Chv
2387 RobtA.Russell, Coates, 52 Olds
2388 MaybellSaw, R2Clay, 53 Ply
2389 LutherBroyles, Jr, R2Plain, 57 Frd
2390 RobtC.Richardson,R3Dan, 53 Ply
2391 RobtRichardson,R3Dan, 53 Ford
2392 HowardRogers,Clay, 50 Chv
2393 JimB.Davis,Box28Dan, 51 Chv
2394 JohnA.Lieske, RlCoates, 55 Pack
2395 RaymondA.Leiske,RlCoates, 56 Chv
2396 LeonT.Joyce, RlDan, 54 Ply
2397 FrankH.Richter, RlDan, 56 Pont
2398 MaymeP.Dennis, RlDan, 49 Des
2399 ElsworthSharp,R3Dan, 47 Ply
2400 RobtO.Graves, R3Box75Dan, 55 Chv
2401 Anderson,LawtonAve,Dan, 51 Olds
2402 Anderson,LawtonAve,Dan, 55 Ford
2403 Chas.L.Richards,Dan, 52 Pont
2404 HallieLietaman,Clay, 41 Chr
2405 EddieO.Dean, 196Clinton,Dan,56Dod
2406 FrankKindler, RlDan, 54 Chv
2407 FrankorL.M.KindlerRlDan, 55 Ford
2408 GeorgeHoyer, RlDan, 53 Cad
2409 ElvanOlemaStephens,R2Clay, 47 Ford
2410 WmA.Mackey,R3Dan, 49 Nash
2411 EvartWatson,Pitts, 55 Ply
2412 WmL.Heiss,RlDan, 55 Bui
2413 LewisSummerlot,R2Plain, 53 Merc
2414 ClaudeO.Walls, Dan, 52 Ply
2415 ClaudeO.Walls, W.Hil,Dan,53Ford

MARATHON

PEDIGO MARATHON SERVICE

US Royal and Armstrong

TIRES

PICK UP AND DELIVERY

Try PEDIGO Service

Ph. 7081

PLAINFIELD IND.

1957 PASSENGER CAR LISTING FOR HENDRICKS COUNTY WITH EA PREFIX

2416 EverelySommerlot,R2Plain, 53 Merc
2417 JohnN.Reitzel,R1Stiles, 55 Chv
2418 HerbertLivesay,Ladoga, 51 Chv
2419 OluszZtes, Dan, 48 Ford
2420 TheokE.Kersey,Coates, 49 Ford
2421 ClarKersey,Amo, 28 Ford
2422 RaymondPage,R1Dan, 54 Chv
2423 RaymondPage, R1Box299Dan,57Chv
2424 MelvinWray, R2Box20Dan,54 Chv
2425 JamesE.Morris,419Cross,Dan,56Merc
2426 EdithV.Morris,106Wash,Dan,55Frd
2427 WendellStuart,R2Dan, 51 Chv
2428 MaryMasten,R1Clay, 52 Merc
2429 DonW.White,R1Dan, 56 Chv
2430 Jos.H.Fulps,Dan, 48 Chv
2431 LeslieYoung,R1Pitts, 50 Merc
2432 GlyndonHitchcockR1Pitts, 48 Chv
2433 LowellChristie,431Broad,Dan,49Lin
2434 NyleStonesifer,R1Stiles, 52 Chv
2435 RogerFitch,R2Dan, 52 Pont
2436 DorothyBunten,R1Coates,51Chv
2437 DorothyGregg,R1Dan, 54 Des
2438 DorothyGregg,R1Dan, 48 Ply
2439 HowardHubbard,Stiles, 47 Dod
2440 ShermanMcKee,Dan, 53 Chv
2441 JrMullins,Coates, 52 Ply
2442 Edw.S.Baker, R1Lizton, 51 Stud
2443 JohnR.Gentry,R3Dan, 47 Ply
2444 JohnR.Gentry,R3Dan, 57 Chv
2445 PaulCrews,R1Coates, 53 Pont
2446 JesseE.Lewis,Box236Clay,40Bui
2447 FredVanHorn,R1Dan, 53 Oly
2448 W.StanfordParsons,430Mill,Dan,540
2449 Law.Barker,R1N.Salem,55Ford
2450 MaryE.Watkins,R1Lizton,34Frd
2451 Robt/G.Meyer,R3Dan, 51 Pont
2452 ThomasC.Colwell,R2Dan, 54 Dod
2453 FosterStewart,N.Salem, 55 Chv
2454 CarlEads,R1Pitts, 51Ford
2455 Chas.Smoot,R2Clay, 52 Des
2456 S.H.Sitnier,402Tenn,Dan,55Dod
2457 HaroldBoswell,R1Pitts, 50 Bui
2458 WaveyM.Baker,301Main,Dan,550lds
2459 Chas.Haworth,423Wash,Dan,48Olds
2460 LayneLawrence,R1Stiles, 49 Chv
2461 FrankBrown,R3Dan, 52 Ply
2462 LesterWalton,Amo,50 Pont
2463 SamC.McCoun,R2Dan, 51 Stud
2464 RobtGerking,Dan, 37 Pont
2465 MryonSinclair,Dan. 52 Nash
2466 PaulChristie,R2Browns, 52 Stud
2467 JohnAnderson,R3Box259Dan,51Chv
2468 HowardPritchett,R2Dan, 46Dod
2469 CarlBloomer,Clay, 52 Chv
2470 WmMyers,N.Salem,54 Chv
2471 Wm.Myers, N.Salem 54 Ford
2472 PaulPhelps,R2Dan, 48 Chv
2473 AlzaHurst,R2Dan, 52 Chv
2474 A.F.Zempelman,R3Dan, 53 Frd
2475 WalterFlynn,R1Dan, 48 Chv
2476 WilburThomas, R2Bridge, 51 Nash
2477 EatonChevSales,Clay, 57Chv
2478 NathanBurnett,R1Dan, 53 Ford
2479 PaulA.York,Clay, 56 Chv
2480 MauriceWingler,Coates,53Des
2481 Robt.Allman,R1Moores,50Bui
2482 WmK.Hiatt,R1Dan, 50 Merc
2483 FredD.Hadley,Dan, 50 Dod
2484 BenNicholson,R2Dan, 54 Stud
2485 JohnP.Jones,R1Dan, 56 Ford
2486 RichardBlaydes,R2Dan, 54 Bui
2487 LornGriswold,R1Coates,53Ply
2488 HerschelBrown,Dan, 54 Ply
2489 ArthurH.SmithR1Dan, 50 Ford
2490 MabelK.HartsockR1Dan, 55 Ply
2491 DavidKeeney, 324Tenn,Dan,51Nash
2492 WmK.Powell,R1Dan, 50 Chv
2493 DanR.Yates,R1Dan, 52 Ply
2494 RayR.Byers,R1Dan, 54 Bui
2495 DonW.Cammel,Box145Dan,50Olds
2496 Jos.G.Woodruff,R1Dan, 53 Olds
2497 RayT.Worrell,R2Dan, 55 Stud
2498 KennethEdick R3Dan, 55 Chv
2499 CliffordSmith,R1Dan, 53 Merc
2500 LonLamb,45Tenn,Dan,55 Bui
2501 Chas.McGinn,R1Dan, 54 Pont
2502 Chas.Crask,R1Dan, 55 Chv
2503 HermanShort,R2Clay, 54 Chv
2504 WilburTedrow,N.Salem, 51 Chv
2505 FrankGentry,R3Dan,53 Chv
2506 WmL.Gibson, Dan, 56 Pond
2507 ClydeCantrell,Dan, 51 Ford
2508 WmC.B.Cantrell,Dan, 55 Pont
2509 AwnzaBunagan,Amo. 51 Dod
2510 FrankMcGuyre,R3Dan, 54 Ford
2511 LeslieWatson,R1Dan, 55 Ford
2512 ThelmaDams,N.Salem, 51 Dod
2513 RodneyM.Trout,R2Coates, 54 Chv
2514 AronCollins,R3Dan, 48 Ply
2515 OscarS.Davisson,Dan, 56 Chv
2516 RonaldMiles, Dan, 55 Ford
2517 HaroldW.Lynch, Amo, 56 Pont
2518 JasA.Porter, R1Dan, 55 Ford
2519 VictorV.Tryon,R2Plain, 55 Pont
2520 JohnB.Reed, R3Dan, 56 Olds
2521 EverettMendenhall,Carter,50Stud
2522 JohnB.Reed, R3Dan, 53 Chv
2523 Royal Moyers, R1Dan, 55 Stud
2524 DavidThurnall,R1N.Salem, 53 Ply
2525 CliffordHadley,R1Coates,56Dod
2526 L.A.Kitchen,R1Dan, 55 Ply
2527 FrancisMcDonald,R1Dan, 54 Olds
2528 WarrenL.Allen, Dan, 51 Chv
2529 R.L.Midener,185Wash,Dan,50Chv
2530 S.E.Mackall,R2Dan, 55 Ply.
2531 RosemaryorCLE.Snow,Clay, 54 Ford
2532 ElzaR.Marley,Coates, 56 Bui
2533 C.E.Barnhart,Dan, 51 Pont
2534 NormaChandler, R1Dan, 51 Chv
2535 KeithChandler, R1Dan, 53 Chv
2536 WmR.RinderkneckttRIDan, 53 Nash
2537 ElmoGreen,N.Salem, 55 Chv
2538 VerneSchenck,R3Dan, 55 Chv
2539 TrumanMcKinney,R1Lizton,51Stud
2540 PaulFisher,Coates, 49 Ford
2541 MerwinCampbell,Browns, 53 Chv
2542 KennethWalton,R1Dan, 56 Nash
2543 MildredBrandt,R1Dan, 55 Bui
2544 JamesE.Cook R3Dan, 55 Chv
2545 RussellGericke,R1Dan, 46 Chv
2546 RussellGericke,Pitts,56 Ford
2547 RussellGericke,Pitts, 55 Chv
2548 RalphE.Arnold,Amo,55 Ford
2549 HarryPowell,R1Dan, 53 Chv
2550 Mrs.DaisyHoyland,Dan, 49 Chv
2551 LeonMitchell,Dan, 54 Olds
2552 JamesE.Harrison,Dan, 55 Bui
2553 SilasE.Wiggins,246Mar,Dan,55Chv
2554 ClaudeR.Wolfe, Dan, 51 Ford
2555 JohnA.Meyers,R2Dan, 53 Cad
2556 ClaudeWolfe,9HillC,Dan, 54Ply
2557 VernonWilliams,R3Dan, 55 Ford
2558 ErnestGibbons,R2Dan, 51 Bui
2559 JohnHabich,R1Clay, 50 Chv
2560 VernonPlMirt,R1Dan, 56 Chv
2561 Geo.Cottongin,N.Salem,38Ply
2562 LloydPicket,R1Clay,49Pont
2563 MildredMyers,R2Dan,57Pont
2564 A.StrongMiles,Plain,50Dod
2565 AndrewBrunner,R1Dan,56Des
2566 WmSwern,14Wash,Dan,55 Dod
2567 RussellSwell,R2Lizton, 56 Frd
2568 JasW.CumminsJr,Dan, 50 Ford
2569 HarryE.Miller,Amo,53 Stud
2570 MarianneKersey,Coates, 52 Chv
2571 MarshallReed,R1Clay, 49 Chv
2572 KatherineReed, R1Clay, 51 Bui
2573 AnsonBales,R1Dan, 54 Bui
2574 MabelEuliss,R1Dan, 56 Ford
2575 O.E.Schoolcraft,N.Salem,53Des
2576 RussellRatliff,Amo,52 Chv
2577 MaryLittell,Clay, 52 Dod
2578 RobtBottlinc,R1Dan, 51 Stud
2579 MinnieMorton,R1Coat, 52 Chv
2580 JB.Dale, R1Pitts, 53 Chv
2581 JasA.Garrett, Dan, 51 Chv
2582 WilmaL.Setty,R1Dan, 55 Bui
2583 RobtPedigo,R2Dan, 55 Dod
2584 CalvinChruch,R1Coates, 53 Bui
2585 LorelieGroseclose,93Wal,Dan,46Chv
2586 RalphBassett,R1Coates,51Ply
2587 JesseH.Hutsell,R1Plain,50Ply
2588 Geo.Greenlee,Amo, 55 Chv
2589 HoraceMainwright,R1Coates,55Chv
2590 AtlasStewart, Coates, 54 Ply
2591 EvainWallen,Amo, 56 Pont
2592 A.L.Ludlow,R1Coates,53 Chv
2593 TracyL.Stanton,R2Coates,56Ply
2594 MilberStuart,R1Coates,55 Stud
2595 OraL.Moore,R1N.Salem, 53 Bui
2596 WalterPerkins,Dan, 47 Bui
2597 MarvinFisher, Stiles, 47 Ford
2598 C.CosbyKerney,194High,Dan,51Wls
2599 RaySheperd,Carters,57 Ford
2600 H.W.Shew,45Main,Dan, 56 Chv
2601 FredM.ClarkR1Dan, 53 Kai
2602 DavidSinders,R1Dan, 52 Ford
2603 MurrayCohes,N.Salem, 49 Ford
2604 JamesMaddux,R1Dan, 55 Pont
2605 JewellPleake,Amo,57 Chv
2606 N.E.Dininger,424Wash,54 Bui
2607 ClarChastain,N.Salem,52Bui
2608 PaulHamiltonJr.R2Clay, 50Frd
2609 WmK.FinchumBox183Dan,47Nash
2610 LeoO.Ball,R3Dan, 49 Ply
2611 LeoBall,R3Dan, 54 Dod
2612 JamesW.McDaniel,N.Salem, 50Chv
2613 AlonzoBrown,R1Clay,49 Olds
2614 HaroldBrown,Lizton,56 Ply
2615 DillardWalter,N.Salem, 56 Chv
2616 LeonardBasham,N.Salem,52 Chv
2617 ArchieRinehart,R1Dan, 53 Chv
2618 DaleChalfant,446Ken,Dan, 53 Ply
2619 ArthurWiggam,142Cross,Dan,55Stud
2620 LouisGaston,Amo, 48 Chv
2621 JohnH.Bicknell,R1Clay, 54 Ford
2622 LutherPoynter,402Clin,Dan,55Dod
2623 DelbertAllee,R1Coates, 50 Ply
2624 DelbertAlle,R1Coates,55Chv
2625 Edw.U.Smith,R2Dan, 49 Olds
2626 Edw.U.Smith,R2Dan, 50 Ford
2627 HarryMorrison,R1Dan, 48 Chv
2628 H.W.Walls,182Mar,Dan,55 Bui
2629 AnnieBunton,Coates,57Ford
2630 RoyKenney,42Walnut,Dan,50Frd
2631 Robt.Higgins,Dan, 56 Chv
2632 MinnieSpear,R1Dan, 47 Olds
2633 DelbertBurnett,N.Salem, 51 Stud
2634 Geo.Shoptaw,R1Pitts, 52 Ford
2635 WolfornUnderwood,R1Coates,46Chv
2636 EverettA.Davidson,N.Salem,53Chv
2637 RichardDavidsen,N.Salem,53Dod
2638 JohnT.Norman,R1N.Salem,50Chv
2639 RalphSteapleton,R1Dan,55Frd
2640 WayneSpencer,Dan,55 Ford
2641 BobbyScott,R1Dan, 55 Volk
2642 LutherD.Johnson,R3Dan, 54 Chv
2643 LeeCobble,Stiles, 52 Pack
2644 JamesSowders,N.Salem,49 Dod
2645 JamesGarrison,R1Clay,51 Ford
2646 GlenHied,R3Box247Dan, 50 Bui
2647 LandenMaxBula,R1Dan, 51 Chv
2648 CarolPhilpot, R1Coates, 54 Frd
2649 Wm.C.Coons,R1N.Salem, 54 Ford
2650 HarryLinder,R1Dan, 56 Ford
2651 WalterE.Pierson,263Jeff,Dan,50Frd
2652 HerbC.Messelgrave,R1Dan,51 Bui
2653 HyJ.Klee,R2Bridge, 50 Ford
2654 JohnM.White,R1Dan, 49 Nash
2655 DonR.McWilliams,Dan, 55 Ford
2656 JosephusChammess,R1Dan, 50 Ply
2657 JosephusChamnes,R1Dan, Ply
2658 AltonorAliceFurh,Amo,55 Ford
2659 ErnestF.David,R1Clay,54 Chv
2660 PaulA.AdamsClint,Dan, 55 Ply
2661 MabelDolzall,624Sun,Dan, 53Nash
2662 LloydL.Jones,N.Salem,56 Olds
2663 OliH.EllisBox24,Dan,56 Merc
2664 OlafH.EllisBox24,Dan, 56 Merc
2665 NoreneTagert,R3Dan, 56 Dod
2666 RobtStewart,725Sun,Dan, 52Nash
2667 BurlLeisure,Coates,50 Ford
2668 VerlinBrunes,R1Lizton,56Dod
2669 HiramClonca,R1N.Salem,54Ply
2670 LoydC.Dawes,N.Salem,51Ford
2671 LloydE.Hazelwood,R3Dan,56 Ford
2672 OthoE.Meazel,Dan, 55 Bui
2673 Wm.T.Gill,R1Dan, 52 Ford
2674 DonD.Sutherlin,312Jeff,Dan,56Frd
2675 DonD.Sutherlin312Jeff,Dan,54Chv
2676 RoyJ.Harber,R3Dan, 55 Chv
2677 IdaD.Jones,Lizton,38Chv
2678 JoeT.Darnell,Clay,51Ford
2679 MowanJames,R1Box46,Dan,56 Bui
2680 MyattMitchell,R3Dan, 51 Pont
2681 MyattMitchell,R3Dan, 51 Chv
2682 NicolaTirelli,Clay, 51 Ope
2683 JasH.Sheets,R2Clay, 47 Chv
2684 GeneFuller,R1Dan, 50 Merc
2685 NormaSmithorRalph,R1Dan,54Ply
2686 WmCollins, R1Dan, 50 Chv
2687 NormanW.ClarkBox50,Dan, 56 Frd
2688 NorrisBartee,R1Coates,55 Chv
2689 BennieBurdine,R2Coates,49Stud
2690 PaulK.Haltom,R3Dan, 47 Ford
2691 HermanBurdineR2Ladoga,49Ford
2692 RayHughes,R1Dan, 48 Ford
2693 RonaldE.Clar,R1N.Salem, 56 Frd
2694 HyR.Adams,R1Dan, 56 Chv
2695 RobhKyronWheeler,Dan, 56 Chv
2696 DonMloeschle,R2Box101,Dan,52Merc
2697 GlendoreAlig,R3Dan, 49 Merc
2698 DonAlig,R3Dan, 41 Ford
2699 Wm.C.orS.Johnson,R1Moores,48Ply
2700 RobtH.Gramam,R1Coates,53Pont
2701 W.R.Hughes,R1Dan,51 Linc
2702 Wm.Hughes,R1Dan, 49 Linc
2703 GlyndonHitchcock,R2Dan, 38 Chv
2704 MarionPlake,R1Dan, 56 Bui
2705 HughSmoot,Dan, 49 Ply
2706 RayLarmer,N.Salem. 50 Chv
2707 JamesC.Rollings,Coates, 50 Des
2708 GeraldStudley,N.Salem,54 Olds
2709 OmerH.Nicley,R2BoxI4,Dan,54Merc
2710 N.M.Higgins,R2Dan, 53 Pont
2711 Eliz.L.Edwards,Dan, 47 Chv
2712 AubreyS.Miles,R3Dan, 56 Merc
2713 AubreyS.Miles,R3Dan, 51 Stud
2714 RobtJones,115Tenn,Dan, 55 Ford
2715 MichaelSmith,R1Dan, 52 Chv
2716 ClydeAmickR3Dan, 51 Nash
2717 AubreyViles,Amo,41 Ply
2718 MarvinBeecham,Plain, 52 Chv
2719 KennethC.Holt,R3Dan, 55 Pont
2720 MalcomS.Butler, Dan, 53 Olds
2721 Lewis&RuthButler,110Lawton,Dan,53Ch
2722 D.SugeneLowe,R2Dan, 51 Bui
2723 PaulHerod,Coates,55 Ply
2724 JamesF.Elrod,Coates,51Chv
2725 MarthaH.King,R2Dan, 55 Cad
2726 W.B.Elrod,Coates, 55 Chv
2727 O.M.McAllister, R3Dan, 56 Ply
2728 HowardLeeEdwards,Dan, 56 Nash
2729 Chas.H.Green,Clay,51 Ford
2730 BernardHughes,R2Dan,50 Ply
2731 BernardHughes,R2Box253Dan,51Dod
2732 ChrisR.Vescovi,R1Dan, 53 Ford
2733 DennisSpringer,Dan, 55 Chv
2734 Jos.Officer,R1BoxE7,Dan,53Ply
2735 FredNewsom,R3BoxlDan,50Ford
2736 MaryChambers,R2Boxr43Dan,54Chv
2737 GordonGibbs,Dan, 54 Chv
2738 OrphaRoseboom,Pitts, 54 Merc
2739 HowardPritchett,R2Dan, 55 Chv
2740 HarryW.PeacockR2Dan, 53 Des
2741 WmH.Bailey,R1Dan, 56 Olds
2742 RoscoeE.Ross,N.Salem,51Chv
2743 Wm. J. JohnosnR1Dan,50Merc
2744 MableA.Murphy210Kent,Dan, 55 Stud
2745 JackCorway Dunn,11Wash,Dan,52Frd
2746 GlenBeck,R2Clay, 52 Merc
2747 FloydWildman,Clay,50Pont
2748 NormanWildman,Clay,49 Chv
2749 MarvinD.Hiland,R3Dan, 47 Ford
2750 PaulE.Byram,R1N.Salem,56 Chv
2751 MauriceWilhoite,R1N.Salem57Chv
2752 Chas.DeanMoony,R1Dan,50 Stud
2753 A.J.Stevenson,R2Dan, 54 Pack
2754 RosemaryWelton,Dan, 55 Chv
2755 RichardWelton,Dan,52 Chv
2756 FredG.Welton,Dan,52 Chv
2757 LewellynWilhom,R1Clay,49Chv
2758 BettyPoynter,Dan,51 Chv
2759 VerlonLacord,Dan,53 Ply
2760 ClydeRoberts,R3Box220Dan,53Ply

KIRK'S GARAGE

24 Hour Wrecker Service

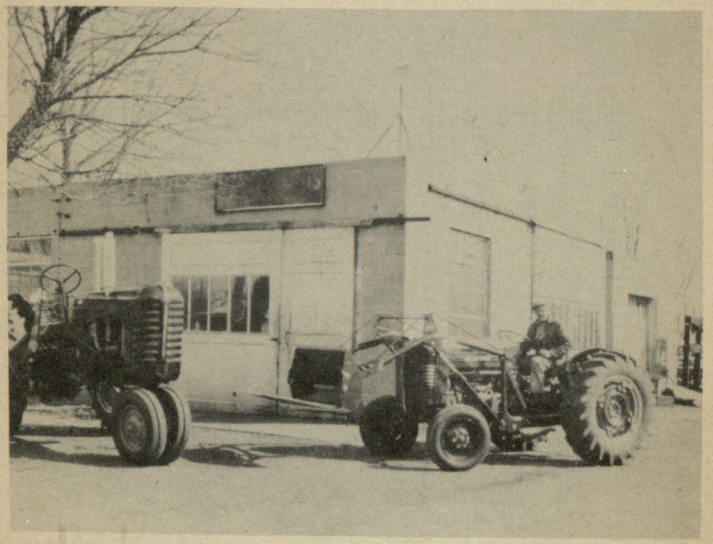

Massey-Harris Equipment

Sales and Service

TRACTORS . FARM TOOLS

GENERATOR - STARTER - BRAKE SERVICE

MOTOR TUNE-UP

AUTO REPAIR ON ALL MAKES

401 N. Tennessee - Phone: Sherwood 5-2498

Danville, Indiana

2761 DonaldK.Steele,R2Dan, 56 Pont
2762 RoyL.Steele,R2Dan, 54 Pont
2763 ThomasRogers,R1Clay, 53 Chv
2764 VirgilMitchell,R1N.Salem,55Olds
2765 GilbertA.Parsons,R1Clay,53 Dod
2766 GilbertCarson,R1Clay, 53 Dod
2767 CarrieWhitaker,R1Box107Dan,55Stud
2768 DonF.Kern,R1Dan,50Ford
2769 ThurmanRigdon,R2Clay,48 Chv
2770 LymanT.Mitchell,R1Clay,47 Chv
2771 GeorgiaHornaday,326Broad,Dan,51Pac
2772 EthelThomas,R2Plain,50 Ford
2773 HarlandJ.Gray,R1Dan, 50 Ford
2774 RuthH.Jones,Dan,53 Stud
2775 GlennBradley,R2Box317,Bridge,54Frd
2776 GlennBradley,R2Bridge,55 Chv
2777 AnnabelYoung,Dan, 51 Bui
2778 EdwinThompson,R3Dan, 54 Pont
2779 LenaA.Buis,Amo,49 Ford
2780 LloydLeonard,R3Dan,53Olds
2781 AldusPhillips,Amo,47 Chv
2782 MarionBartley,R2D.n, 49 Chv
2783 RobtWalls,198Law,Dan,55Dod
2784 CarlKisner,R1N.Salem,53Pont
2785 JohnM.Howard,Dan,53 Dod
2786 JoeT.Kendall,R2Dan,53 Chv
2787 JohnTidd,R1Dan, 55 Chv
2788 WmCrawford,R3Dan,54 Chv
2789 DennanE.Smith,R1Dan,47Olds
2790 NobleColson,R1Bridge,50Frd
2791 MadgeL.Doyal,Dan,51Bui
2792 Chas.M.Knobel,R1Dan, 56 Pont
2793 VernNoland,R1N.Sal,50 Chv
2794 RayRees,R2Box33,Coates,51Bui
2795 HarmonLewis,R2Clay,55 Bui
2796 GeoMcCaleb,Amo, 36 Chv
2797 BrewerH.Gill,Dan, 57 Chv
2798 FrankCunningham,Lizton,51Ply
2799 IraStubblefield,R1Coates,55Olds
2800 WallaceE.Kirk,R1Dan,55 Bui
2801 WallaceE.KirkR1Dan,41 Ford
2802 StanleyM.Hadley,R2Dan, 51 Stud
2803 E.JoannWalton,R1N.Salem,53Chv
2804 NormanBayliss,R3Dan, 48 Chv
2805 WmStubblefield,Coates,48 Dod
2806 GraceHalton,R3Dan, 49 Chv
2807 RoyMay,N.Salem, 49 Chv
2808 OwenW.Higgins,Dan, 54 Chv
2809 Mary Wills,400Jeff,Dan,51Stud
2810 DorothyHandkR2Bridge,56Chv
2811 ErnestWilliams,N.Salem,48Chv
2812 AlbertHarlan,Coates,50 Stud
2813 JohnOwens,N.Salem, 50 Chv
2814 FrankPhillips,R1Coates, 54Chv
2815 AlbertRady,R1 Dan, 49 Ford
2816 LeroyMann,208Col,Dan,51Stud
2817 GeoJ.Reynolds,Pitts,54 Ply
2818 CleatisJefferies,R1N.Salem,55Bui
2819 PhillipGlenPefley,R2Dan,49Frd
2820 BartRobbins,N.Salem, 49 Ford
2821 RichardGouker,Stiles,56 Chv
2822 MerleBash,R1Dan, 51 Chv
2823 RayClar.Wallace,R2Clay,53Chv
2824 AliusJ.Hill,Dan. 53 Dod
2825 AliusHill,27Pop,Dan,46 Dod
2826 NoelorT.WestbrookR1Pitts,55Chv
2827 NoelWestbrookR1Pitts,53Chv
2828 ElvadisWebb,Dan, 52 Dod
2829 GuyS.Wood,Clay,47 Chv
2830 CarrollCrosby,R1Brown,47Hud
2831 JoeW.Horton,R2Clay,56Olds
2832 JasN.Flanagan,R2Plain,53Chv
2833 DonaldAdams,R1Dan, 54 Ford
2834 Marg.L.Scearce,Dan,55 Pack
2835 Law.L.Searles,R1Bridge,47Ply
2836 ReginaldCox, R3Dan, 56 Bui
2837 ChesterPhillips,R1Coates, 50Dod
2838 GarnetVanHookR1Dan, 53 Chv
2839 AugustusPoer,R3Dan,51 Chv
2840 ErnestPage,R3Dan, 54 Chv
2841 MarvinHaggard,198Tenn,Dan,55Chv
2842 ThomasHucksteip,N.Salem,48Ply
2843 JamesR.Spillan,Dan, 50 Stud
2844 JohnCrose,R2Plain,56Pont
2845 BerthaW.Green,R2Dan,50Ford
2846 NathanEdwards,R1Clay,55 Dod
2847 ChasKurtz,N.Salem,55 Des
2848 LethaCunningham,Coates,52Chv
2849 JohnK.Koopman,R1N.Salem,53Ply
2850 JennieOsborn,Clay,49 Pont
2851 BertM.Cottrell,R1Clay,50Ply
2852 VernonGleason,333Jeff,Dan,56Dod
2853 ElytheOsborn,Coates,52Chv
2854 EdithConover,Dan,55 Ford
2855 HollisW.Conover,Dan,52Ford
2856 HollisW.Conover,R3Dan,49Frd
2857 ElmerKorner,R2Coates,52 Des
2858 M.O.Chandler,R1Dan,51Chv
2859 ErnestStanley,R3Dan,53Ford
2860 ClarW.Mitchell,332Hill,Dan,52Jag
2861 JasT.Stephens,onmR1Dan,55Chv
2862 C.W.Mitchell,332Hill,Dan,54Bui
2863 JameeStephenson,R1Dan,53Kai
2864 JomesE.Hicks,Pitts,49Merc
2865 WmJ.A.Kraft,R1Dan,53Merc
2866 WmJ.Kraft,R1Dan,56Ford
2867 JamesS.D.Pratt,R1Dan,51Frd
2868 RayBettyKeVay,R2Dan,57Chv
2869 LeslieE.Murrain,R2Dan, 49Frd
2870 LeslieE.Murrain,R2Dan,55Frd
2871 EdrarPrice,R2Dan,56Merf
2872 EverettWhitaker,Dan,49Pont
2873 EdwinA.Kropp,Dan, 56Chv
2874 AudreyV.Jellison,R2Coates,49Frd
2875 NexHanson,R1Dan,53Olds
2876 DonaldK.Dodson,R1Dan, 52 Chv
2877 JoleenPerkins,R2Plain,56Bui
2878 GlenE.McGowan,R2Coates,37Chv
2879 GlenE.McGowan,R2Coates,53Ply
2880 JamesH.MercerDan,56Chv
2881 LeonardTharp,R2Coates,55Chv
2882 MaggieHagen,R1Dan,51 Pack
2883 JudonBarnett,R2Bridge,55Wls
2884 JohnL.Shields,Dan, 55 Stud
2885 AlvinKenworthykR2Clay,50 Stud
2886 HaroldHeavin,R1Coates,54Ford
2887 AlfredkStellaGarrity,R3Dan,49Old
2888 DavidF.Strona,R1Camby,56Ford
2889 DavidF.Strona,R1Camby,46Chv
2890 EthelEdmondson,Clay,49Stud
2891 MaryC.Limburgh,Amo,51Linc
2892 JohnA.Mowery,Dan,51 Pont
2893 WalterBrokamp,R1Stiles,51Dod
2894 D.S.Miller,Dan, 50 Stud
2895 PerryM.Owens,N.Salem,50Stud
2896 RussellPlunkett,R1Dan,54Frd
2897 RobtAndrews,Dan,55Bui
2898 JuanitaCornwell,Dan,55Bui
2899 Chas.V.Breedlove,R1Clay,51Cro
2900 Dr.JohnHousman,N.Salem,42 Stud
2901 ElmerF.Hanna,R1Dan,55Ply
2902 AliceJ.Thomas,Dan,56 Merc
2903 Lee&L.Worrell,R1Ply,55Chv
2904 StanleyD.Hanlon,Coates,52Bui
2905 LowellBlackster,Pitts,49Frd
2906 VirginiaWolf,436Main,Dan,56Ply
2907 RobtEubankR2Dan,55 Ford
2908 WillfredHumbles,R2Coates,52Pont
2909 RussellPritchett,R2Dan,51Chv
2910 RussellPritchett,R2Dan,53Chv
2911 RayL.Little,R2Clay,54Ford
2912 JohnStewart,N.Salem,51Stud
2913 RayWard,R1Coates,40Bui
2914 JohnR.Trotter,Dan,53 Dod
2915 IreneGriffin,R1Bridge,52Frd
2916 LuveneHughes,Dan, 31Ford
2917 JamesL.Talbert,Dan, 49 Frd
2918 DovieBicknell,R1Dan, 34 Chv
2919 FredWallace,R1Bridge,53Stud
2920 WmCochran,N.Salem,49Ford
2921 RussellClar,N.Salem,50Ply
2922 D.A.Murry,R2Box261Dan,54Des
2923 DonMurry,R2Dan.51 Ford
2924 JohnL.Edwards,R2Coates,47Stud
2925 WmR.Owens,R1Dan,54 Ford
2926 EverettW.Gray,N.Salem,51Chv
2927 C.J.Hodson,R2Coates,55Merc
2928 MarkusJohnson,R1Dan,51Merc
2929 MarkusJohnson,R1Dan,47Ford
2930 NedorMemaTeany,R3Dan,55 Dod
2931 NedTeany,R3Dan,53 Ply
2932 DorothyFeller,R3Dan,53 Ply
2933 LloydFeller,R3Dan,51 Chv
2934 BenWilliams&Jeff,Dan,55Ply
2935 ChasBaird,Box73,Dan,52Olds
2936 FredHague,R1Pitts,55 Merc
2937 S.B.Hildebrand,R1Dan,51Bui
2938 GeoHoffman,R1Dan,56 Chv
2939 ThomasCundiff,R1N.Salem,49Dod
2940 PhylissSchelling,R3Dan,55Ply
2941 ClintonAnderson,R1N.Salem,55Frd
2942 A.L.Burnell,R1Dan,55 Ford
2943 A.L.Burnell,R1Dan,49Ford
2944 Chas.Sparks,Pitts,50 Chv
2945 FinisFirkins,R1Coates,49Pont
2946 FloydCaylor,Dan,49Pont
2947 KennethMorgan,R2Bridge,55Stud
2948 OthoHapner,R1Coates,56Ford
2949 EarlA.Young,R2Dan,55Olds
2950 JohnWright,R1Clay,49Chv
2951 O.O.Standley,R1Liztonk54Frd
2952 D.A.Whitman,R1Dan,56Bui
2953 OrinE.Jones,N.Dan,56 Merc
2954 Hy.F.Ewing,318Broad,Dan,57Frd
2955 PaulWise,R2Dan,56 Chv
2956 D.M.Reid,Clay,51 Chv
2957 VirgilDenny,R1Box147Dan,49Frd
2958 BeatriceWest,Coates, 49Dod
2959 Hy.RayNeff,N.Xalem,49Ford
2960 FredW.Ellis,Dan, 52 Chv
2961 PaulGraybill,Dan,55 Pont
2962 AlonzoM.Honaker,Dan,54 Chv
2963 JesseM.Hubble,R2Dan,50 Chv
2964 JamesO.Egloff,Cook,Dan,53 Ply
2965 FredKimberling,R2Box239Dan,48Chv
2966 RoyE.JonesJr,R1N.Salem,51 Chv
2967 GroverV.Cook,R2Dan,56 Ford
2968 MaxorJackClay,618Hill,Dan,51Chv
2969 WarrenO.Snyder,R1Dan,53 Ford
2970 EarlEstes,R3Dan,51 Merc
2971 PorterFrazier,R1Dan,54 Chv
2972 CorellaFurrow,R1Dan,50Pont
2973 OrlandFurrow,R1Dan,54 Pont
2974 DonW.Yeager,Dan,56Chv
2975 RobtJensen,448Tenn,Dan,55Chv
2976 CarlorMarthaTaylor,R1Dan,55Frd
2977 PaulParker,Dan,39 Ford
2978 JuliaF.Runnell,Dan,53 Bui
2979 JohnSesson,R.Salem,53 Ford
2980 NaomenFrancis,R1Box257Dan,56Chv
2981 GoldmanS.Hill,R2Coates,51Bui
2982 WendellHadley,R1Dan,55Olds
2983 CecilGoodson,402Jeff,Dan,51Chv
2984 WmMyers,47Col,Dan,50Chv
2985 VernonL.Curry,R1Bridge,47Des
2986 JackC.DeMoss,Amo,50Chr
2987 WmPatterson,430Main,Dan,53Stud
2988 WmPatterson,430Main,Dan,55Ford
2989 FloydThurnsll,"03Cross,Dan,47Stud
2990 AlvaCampbell,R2Dan,48Nash
2991 DonaldJ.Kite,455Wayne,Dan,50Ply
2992 R.T.Harrell,R1Dan,56 Ford
2993 WmS.Eastn,R2Clay,56Ford
2994 JohnE.Carpenter,R2Plain,50Ply
2995 HarryRecord,152Wayne,Dan,49Dod
2996 MaryHidenour,R2Clay,54Chv
2997 CarlosE.Dodson,R1Dan,53Bui
2998 CarlosE.Dodson,R1Dan,51 Chv
2999 CarlosE.Dodson,R1Dan,49Chv
3000 GeoS.Pierson,1002Main,Dan,53Olds
3001 BishopLlBurton,R2Dan,53 Ford
3002 PaulW.Phipps,318Cen,Plain,54Ford
3003 DellaCoodrum,Lizton,50 Merc
3004 RussellGossett,N.Salem,56 Ford
3005 ElwoodK.Watson,340North,Dan,49Olds
3006 LyteVest,Pitts, 50 Ply
3007 M.L.Hess,R3Dan,52 Stud
3008 LucileK.Yeager,418Wayne,Dan,53Kai
3009 MaryK.Bartley,R1Coates,50Chv
3010 RubyS.Dean,499Ind,Dan,53 Olds
3011 FrancesS.Graham,N.Slem,55Chv
3012 OralE.Cox,R3Dan,55 Ford
3013 KeithR.Gordon,n.Salem,55 Dod
3014 HarryN.Taylor,Dan,49Fra
3015 WendellMorrell,402Tenn,Dan,55 Ply
3016 MarilynMantooth,N.Salem,53Ply
3017 HerschelChelf,Dan, 52 Stud
3018 HerschelChelf,Dan,53 Pont
3019 RoeMantooth,N.Salem,48Ply
3020 EllisWalker,R1Clay,50 Chv
3021 MadelineDaily,R1Dan,53 Nash
3022 WmBranson,R2Dan, 48 Des
3023 LynnHurdock,Dan,53 Ply
3024 Geo.Nicely,R1Lizton,47 Pont
3025 BurenE.Gentry,502Wayne,Dan,55Frd
3026 SelbertNave,R1Dan,50 Bui
3027 RalphM.Wood,255Penn,Clay,53Wls
3028 EldonStreet,R2Dan,53Ford
3029 L.U.Johnson,Coates, 56 Ply
3030 RichardLenge,R3Dan, 55 Pont
3031 WmHouse,N.Salem,52Pont
3032 WmMcGonigal,R2Dan, 53 Dod
3033 GarlandGross,R1Dan,55 Pont
3034 MaryKushton,Coates,52 Stud
3035 NellieS.Nyner,Coates,55 Chv
3036 DavidKersey,Amo, 53 Chv
3037 JamesC.Snapp,R1Dan, 51 Chv
3038 JamesC.Sanpp,R1Dan, 55 Chv
3039 JoyceBurton,R3Dan, 53 Ford
3040 EarlL.Cline,R2Dan, 53 Pont
3041 RobtE.Hall,R1Dan, 50 Dod
3042 PaulFreshour,N.Salem,41 Ply
3043 DavidL.Kisner,N.Salem,57Chv
3044 WmC.Guelzo,Dan, 55 Bui
3045 JamesBarnett,R1Dan, 52 Merc
3046 ClarBrock,Pitts, 56 Dod
3047 ElnoraGossett,N.Salem,49Chv
3048 Chas.Stotts,120Ind.Dan,38Pont
3049 FatF.Courtney,N.Salem,50Chv
3050 IreneC.Creighton,Dan,56 Chv
3051 DonC.Griswald,R2Dan, 57 Bui
3052 DonJ.Wehrman,N.Salem,55 Ford
3053 OscarPagen,N.Salem,54 Ford
3054 OscarPage,N.Salem,57 Chv
3055 Geo.E.Perkins,N.Salem,53 Ford
3056 DallasTaylor,R1Dan, 57 Ford
3057 JamesR.Kemper,Dan, 56 Ply
3058 CarleenHuffman,R1Dan,54 Chv
3059 RogerA.Fuson,R3Dan, 54 Merc
3060 EwellK.Noland,N.Salem, 56 Chv
3061 KennethLeathers,Lizton,50 Chv
3062 MildredShafer,N.Salem, 50 Nash
3063 FredDavisJr,Dan,49 Ply
3064 RobtHollard,R2Dan, 56 Olds
3065 Edw.E.Huggler,R2Dan, 51 Ply
3066 Edw.E.Huggler,R2Dan,53 Ford
3067 Wm.F.Shepherd,Dan, 54 Olds
3068 RobtL.Downing,R3Dan,47 Ply
3069 JohnL.Ridder,R2Coates, 51 Chv
3070 Chas.R.Kirts,R1Coates,55 Dod
3071 DanW.Macy,R2Coates,55 Chr
3072 DanW.Macy,R2Coates,52 Stud
3073 Chas.R.Wilhite,R1Dan,55 Ford
3074 Chas.W.Daugherty,Dan, 49 Ford
3075 Chas.W.Daugherty,Dan, 55 Chv
3076 Wm.R.Wood,R2Dan, 50 Chv
3077 BeulaStaples,R1Dan, 51 Ford
3078 EvanE.Fine,R1Dan, 55 Bui
3079 LyleG.Alverson,Dan, 54 Bui
3080 AlphaH.Freeland,R2Clay, 54 Frd
3081 WmS.Whitaker,Lizton, 48 Ply
3082 LeonardJarvisSr.R1Dan,53 Ford
3083 JohnGleason,N.Salem, 49 Pont
3084 JohnGleason,N.Salem,53 Ford
3085 LeotaHuddleston,R3Dan,53 Chv
3086 HassellLinthicum,R1Dan,51Ford
3087 GaryR.Linthicum,41Dan , 50 Ford
3088 JerryL.Cosby,R2Bridge, 49 Ford
3089 Geralds.Knarr,R2Bridge, 49 Chv
3090 RobtVincent,N.Salem, 53 Nash
3091 JohnSimon,N.Salem, 53 Chv
3092 AliceDeWeese,Dan, 56 pont
3093 RobtLeeChambers,Clay, 54 Merc
3094 EugneKurtz,N.Salem, 51 Chv
3095 HinorHornaday,R1Camby,50 Chv
3096 Chas.McNabb,295Col,Dan,54Ford
3097 SamE.GriffinJr,Dan,50 Stud
3098 MaynardNoland,N.Salem, 51Chv
3099 KennethW.Miller,Coates, 51 Pont
3100 WmA.McNeff,R2Dan, 55 Chv
3101 JuanitaCourtney,N.Salem, 53 Merc
3102 O.L.Services,Dan, 51 Ford
3103 JohnN.Smith,Coates, 54 Bui
3104 AmosD.Smith,Coates, 47 Stud
3105 FloydBettis,R1Dan, 48 Hud

LeROY RUTLEDGE

DISTRIBUTOR

The Mark of Quality and Symbol of Service

D-X

PHONE SH 5-2623

D-X

Fuel Oil, Farm Gas

On the Farm Tire Service

TIRES BATTERIES ACCESSORIES

WE WHOLESALE

1957 PASSENGER CAR LISTING FOR HENDRICKS COUNTY WITH EA PREFIX

3106 RoscoePing, R2 Plain, 52 Chv
3107 HonorW.Dowdy,N.Salem, 56 Chv
3108 EdnaMarieFranklin,Clay,56Chv
3109 RobtVincent,N.Salem, 52 HJ
3110 GlennJohnson,Dan, 57 Ford
3111 JamesC.Hall,R2Plain, 50 Chv
3112 IolaHaines,Lizton, 52 Chv
3113 VirgilR.Underwood,R3Dan, 49Frd
3114 CarlNelson,RlDan, 49 Chv
3115 JohnWmHall,R2Clay, 49 Chv
3116 LyleEdenburn,Lizton, 53 Pont
3117 WalterD.Brunner,Lizton,53Chv
3118 PaulF.Lawson,Clay, 51Olds
3119 OscarW.Hine, RlDan, 54 Bui
3120 OscarW.Hine, RlDan, 56 Pont
3121 Chas.M.Lucas,246Wayne,Dan,54Ply
3122 EmeraldLand,Lizton, 50 Chv
3123 EmeraldLand,RklLizton, 54 Ply
3124 EarlE.Watson,Dan, 53 Ford
3125 CarlC.Mitchell,R2Clay, 55 Pont
3126 MariaVaughn,RlClay, 56 Ply
3127 MilfordWeaver,256Tenn,Dan,56Bui
3128 Chas.L.Dusenbery,RlDan,52Bui
3129 DeverR.Sanders,Coates,52Bui
3130 RalphHaulk,RlPitts,53 Ford
3131 GyrusNicholson,R2Dan,51 Dod
3132 HaroldE.CookRlDan,49 Ford
3133 DaleE.Coons,R3Dan, 51 Chv
3134 HaroldB.Parker,Clay,51Dod
3135 E.O.Clark,806Main,Dan,55Chv
3136 AlethaDeanJr.Coates, 49 Ply
3137 PrudN.Blankenship,Lizton,48Bui
3138 BarbaraShaolhout,Dan,53Chv
3139 HaroldJ.Beaum,Dan, 54 Ford
3140 WmJ.McCord,R3Dan,55 Bui
3141 WmJ.McCord,R3Dan, 51 Stud
3142 RobtKetrow,R2Dan, 48 Nash
3143 OscarRobinson,Lizton,55Pont
3144 WiltonKrahm,343North,Dan,51Ply
3145 RoyE.Carlton,R2Dan,59Chv
3146 VivianMDavis,Carters,51 Hud
3147 DelbertBurnett,N.Salem,49Chv
3148 GilbertChapman,Dan,52 Chv
3149 GilbertE.Chapman,Dan,55 Chv
3150 RussellLieske,N.Salem,54Chv
3151 RobtE.Tharp,Carters,55 Chv
3152 ArnoldE.Darnell,RlClayt,55Bui
3153 DonorA.Miller,Dan, 57 Merc
3154 RobtR.Hunter,Dan, 47 Olds
3155 VirgilFalconburry,N.Sa,47 Ford
3156 MelvinAdams, RlDan, 57 Ford
3157 FrankDavenport,N.Salem,56Hud
3158 DonwoodStockrahm,Dan,55Ford
3159 BillJ.Corbitt,Dan,55 Ply
3160 Chas.Lawson,Jr,RlClay,51Stud
3161 DavidAlHicks,Clay, 49 Chv
3162 AlH.Moore,194Ind.Dan,49Merc
3163 RichardSwenke,R2Dan,56 Ply
3164 MurrayShain,RlBridg,55Pont
3165 JosT.Tindel,Dan,53 Olds
3166 JoeTindal,245Jeff,Dan,53Olds
3167 WalterChambers,Clay,56 Dod
3168 IrmaA.Smith,N.Salem56Chv
3169 MartinMcMillin,RlDan,48 Des
3170 JohnMcClelland,RlDan,50Chv
3171 OscarRlBright,Clay,50Ford
3172 HowardGreenlee,Dan, 50 Chv
3173 P.E.Anderson,Clay,56 Cad
3174 P.E.Anderson,Clay, 50 Chv
3175 P.E.Anderson,Clay, 56 Chv
3176 JackLeeWendenhall,R2Dan,37Chv
3177 SylviaDickinson,N.Salem,54Chv
3178 RexL.Johnson,RlDan,50Chr
3179 WesleyRichardson,Clay,54Chv
3180 FredE.Beck,R3Dan,51 Chv
3181 OpalH.Endicott,RlJames,57Dod
3182 LelaMaeBoles,RlDan,46 Ford
3183 VirgilTharp,R2Coates,50Bui
3184 ClarieStanley,Dan, 5 6 Chv
3185 HaroldStarr,115Tenn,Dan,55 Pont
3186 ClaireClar,Dan, 49 Nash
3187 ClaireClark,Dan,52 Nash
3188 FranceMcDaniel,N.Salem,40Chv
3189 VirginiaMichael,N.Salem,55Chv
3190 MalcolmA.Stewart,N.Salem,56Bui
3191 IdaM.Shoemaker,Dan, 50 Ford
3192 JohnW.Clark,Clay,53 Dod
3193 HaroldHadley,Dan,53 Ford
3194 Marj,J.Dellinger,R2Dan,50 Ply
3195 WmK.Walls,Clay, 56 Chv
3196 JohnW.Stout,Clay, 40 Chv
3197 EddieF.Dean,Dan, 52 Dod
3198 RayS.Burch,R3Dan, 48 Dod
3199 GeoE.Carlton,RlDan, 53 Chv
3200 MaudeFuson,R3Dan, 53 Ply
3201 MaryPlasters,N.Salem,54Ford
3202 DanA.BrockDan, 55 Pont
3203 GeoD.Ward,R2Clay, 50 Ply
3204 F.OrW.Cooper,Clay,51 Chv
3205 BlancheM.Lane,R2Bridge,47Chr
3206 JamesI.Thompson,R2Dan,54 Frd
3207 RaeS.Stephens,Plaon,55Ford
3208 Wm.Crouch,R2Dan, 55 Ply
3209 Chas.orW.T.Hiains,Dan,55Cad
3210 NewtonPounts,RlDan, 49 Ford
3211 JamesC.NewbyRlCoates,52Chv
3212 GeorgiaHarris,RlCoates,47Ply
3213 MarshallLister,RlDan, 48 Pont
3214 LutherC.Broyles,R2Dan,54 Chv
3215 JohnPaulJones,R2Coates,49Pont
3216 LucyF.Cooper,N.Salem53Chv
3217 RobtE.Buis,Stiles,51 Ford
3218 MaynardL.Fisher,Clay,52Des
3219 Harry Roberts,Dan, 56 Pont
3220 FrankD.Hancock,RlDan,53Bui
3221 Forest&PearlBowen,RlCoates,54Chv
3222 RobtR.Bennett,RlDan,50 Ford
3223 WmEd.Miller,RlDan, 50 Nash
3224 RalphKindley,R2Dan,51 Hud
3225 Chas.AMAKiser,RlStiels,54Chv
3226 ElvinB.Marshall,Dan,50 Bui
3227 ElvinB.Marshall,Dan,56Pont
3228 AnnaMendenhall,R2Dan,53Ford
3229 ElsieC.Porter,N.Salem,50Pont
3230 StewartPritchett,Lizton,55 Chr
3231 HarryCurry,Lizton,50Chv
3232 JackL.Kohl,RlN.Salem, 54 Merc
3233 DonG.Neff,N.Salem, 50 Merc
3234 WmH.Day,RlDan, 56 Chv
3235 AndyWallen,Stiles,40 Chv
3236 ElmerKurbursky,Clay,51Chv
3237 RalphN.Gann,Lizton,53Stud
3238 Marg.Sandefur,RlDan,52Olds
3239 GeoSandefur,RlDan, 55 Olds
3240 VirgilKersey,RlCoates,52 Ply
3241 VirgilKersey,coates,51 Ply
3242 EvanE.Wallen,Stiles,46 Ply
3243 HermanPitcock,R2Dan,51 Chv
3244 MargHodson,RlCoates,52 Ford
3245 MaryMorphew,442Ken,Dan,29Chv
3246 CliffordBryant,R2Dan, 56 Ford
3247 WoodrowW.Salsman,Clay, 56 Chv
3248 AlfredW.Stewart,N.Salem,55Chv
3249 RamonaR.Lovett,R2Dan,56Ply
3250 AmerTobacco,439Wd,Dan,54Ply
3251 LloydMason,Stiles, 50 Ply
3252 Edw.Etienne,RlDan, 55 Chv
3253 MarcellaPorter,Carters,51Dod
3254 RegeniaChelf,192High,Dan,50Dod
3255 RitaD.Caylor,Dan, 50 Chr
3256 MaudeA.Darnall,Coates,50Chv
3257 HarveyPfeiffer,Clay,53 Ford
3258 ForestS.Reeves,Lizton,53 Olds
3259 VillisTruax,RlPitts,53 Ford
3260 IrvinR.Nuston,R2Plain,53Chv
3261 AmosOringderff,R3Dan,53 Ply
3262 GeoM.Berzenye,R3Dan,53Stud
3263 JewellB.Pritchelt,RlLizton,50Old
3264 JewellPritchett,Lizton,56 Olds
3265 FrankFreeman,RlPitts,55 Ply
3266 WmA.Shipman,Clay,49Chv
3267 StanleyWright,Coates,51Frd
3268 ArthurR.Moler,R2Dan,53 Des
3269 RobtW.Edwards,RlDan,49Chv
3270 MarvieE.Roe,Lizton,52 Chv
3271 FayteEdwards,Clay, 47 Chv
3272 CurtisStewart,R2Dan,53 Dod
3273 LoraCourtney,R2Coates,37Dod
3274 CarlEtienne,Dan, 49 Merc
3275 CarlEtienne,Dan, 55 Merc
3276 JamesR.Poer,452Wayne,Dan,53Chv
3277 OrenaE.Cummings,314North,Dan,54P
3278 LeFoeS.Kellam,RlPlain,56 Bui
3279 AlvaMink,Clay,55 Ford
3280 ChesterSallee,167Cross,Dan,54Chv
3281 AlfredWampner,RlDan, 51 Stud
3282 ClaraGoodwin,R2Dan, 36 Olds
3283 AileenK.Kowalki,RlDan, 50 Frd
3284 WalterKowalski,RlDan, 49 Frd
3285 MerrillScruggs,R2Plain, 51 Pont
3286 MerrillScruggs,R2Plain, 46 Pont
3287 LeonPierson,R2Dan, 50 Chv
3288 FelixG.Blazic,N.Salem,47Chv
3289 WillardBartley,RlDan,54 Ford
3290 EugeneGordon,N.Salem,52Nash
3291 EugeneGordon,N.Salem,51Nash
3292 RobtSeymour,Pitts,54Chv
3293 RoyC.Gordon,N.Salem,47Ply
3294 RobtH.Shull,Dan, 55 Chv
3295 HermanBurdine,R3Dan, 51 Dod
3296 ClarH.Kidwell,R2Coates,47Chv
3297 ClaraKidwell,R2Coates,53Ford
3298 JohnW.Lovell,RlPitts,50Chv
3299 JamesH.Ludwig,510Green,Browns56Pr
3300 J.P.Morang,305WayneDan,54Bui
3301 Chas.Broerman,R2Ladoga,50Ply
3302 Edw.R.Meddle,Lizton,52Ply
3303 BarbaraCorrice,Dan. 51 Ford
3304 ArthurHeminger,Lizton,54 Ply
3305 ErmaHeminger,Lizton,52 Ply
3306 ElishaFood,RlDan, 47 Ply
3307 CoraJaynes,N.Salem,48 Dod
3308 ArlenK.Ramer,Dan, 54 Ford
3309 RubySelf,R2Dan, 50 Chv
3310 James.A.Phipps,RlPlain,50Chr
3311 RoscoeTaylorJr,RlDan,51Nash
3312 WillJ.Wood,R2Plain,53 Bui
3313 KathleenJ.Patton,Dan, 54 Frd
3314 JamesT.Tackitt,R2Dan, 54 Chv
3315 NellieM.Brown,RlDan,47Dod
3316 JohnL.Rader,Dan, 52 Olds
3317 ThomasW.LoweJr,RlDan,51 Bui
3318 FredorEdithParker,R2Clay,56Chv
3319 LuraKirkendall,RlDan, 37 Chv
3320 RichardA.Johnson,Dan, 56 Chv
3321 MauriceG.Reed,R2Plain,50 Chv
3322 ThomsB.Reed,200High,Dan,56Chv
3323 MelvinW.Smith,Lizton,56 Ford
3324 EverettSmith,N.Salem, 56 Bui
3325 RichardCossett,N.Salem,47 Chv
3326 FloridaMcKinney,RlDan, 51 Pont
3327 JeanetteWright,RlDan,50Pont
3328 LowellMalcolM,RlPlain,49Frd
3329 WalterLand,Dan, 51 Olds
3330 JaneMean,245Wayne,Dan,51Olds
3331 BlanceM.Mean,Dan, 48 Olds
3332 DeneveeTerrell,RlStiles,55 Chv
3333 RayL.Franklin,Dan, 54 Bui
3334 CurtisW.Stewart,R2Dan,50 Dod
3335 HowardE.Woodrum,Lizton29Chv
3336 GlenW.Pulis,RlBridge, 51 Hud
3337 StephenE.Kozlovic,Plain,50 Ply
3338 DennisL.Dodson,R2Plain, 51 Bui
3339 ChasM.Steuver,51Maple,Dan,55 Dod
3340 PatJ.Steuver,51Maple,Dan, 49 Chv
3341 RichardDinkel,RlDan, 52 Stud
3342 HolidayPhillips,Coates, 50 Nash
3343 NobleUnderwood,R2Dan, 48 Chv
3344 RonA.Benighaus,RlDan, 52 Ford
3345 JessieRussell,Coates, 53 Chv
3346 WmWillard,RlDan, 53 Chv
3347 PaulR.Stewart,RlDan, 54 Ford
3348 ManfordS.Mitchell,Dan. 53 Ply
3349 RobtW.King,Dan. 51 Ply
3350 MarionBrock,Dan, 53 Ford
3351 JohnRader,277Ind,Dan,53 Chv
3352 LarsE.Ellis,309Ind,Dan,46 Chv
3353 JeanetteB.Luttrell,R2Dan,53Merc
3354 F.W.Blanton,R2Dan,55 Olds
3355 MauriceA.Johnson,RlDan,55 Stud
3356 JamesHickman,114Jeff,Dan,54Ford
3357 ElethaLinthecome,RlDan,51Cad
3358 Geo.W.Fulps,Dan, 47 Linc
3359 VioletH.Isaacs,RlDan, 51 Pack
3360 ChasIsaacs,RlDan, 55 Merc
3361 FloydStinnett,R2Bridge,51 Ford
3362 E.R.Cooper,N.Salem, 51 Hud
3363 JasGlenBrown,R2Dan, 52 Stud
3364 HaroldWalton,Coates,50Bui
3365 DouglasWard,Coates,48 Chv
3366 SusanT.Chapman,RlDan,55Ford
3367 GlennR.Jordan,248Mar,Dan,55Ply
3368 MarjMiller,Coates,55Chv
3369 EverettMiller,Coates, 54 Chv
3370 EverettO.Delph,N.Salem,55 Ford
3371 BillWhite, 202Clin,Dan,48Chv
3372 S.R.Smithers,RlClay, 49 Ford
3373 EdRumley,Coates, 50 Ply
3374 BettieWalter,Dan, 48 Olds
3375 FrankMalayer,N.Salem, 50 Ply
3376 EldonMcRoberts,Dan, 54 Chv
3377 WaldoBrown,Coates,51 Stud
3378 MauriceGibbons,R2Clay, 56 Ply
3379 JosZ.Bros.RlDan, 52 Ford
3380 AlbertE.Steirwalt,Stiles, 50 Ply
3381 MarionLinton,Lizton, 54 Ford
3382 AlfordHamblen,N.Salem, 56 Bui
3383 EvaW.Jones,Dan, 49 Merc
3384 ClaudeFrazier,R2Dan,53 Chv
3385 RobtDuncan,R3Dan, 45 Ford
3386 BillieLeeOwen,N.Salem, 52 Dod
3387 PaulineEllett,Clay, 49 Ford
3388 NancelH.Owens,R2Coates, 54 Chv
3389 Clar,Main,Clay,53 Ford
3390 Edw.T.Hugunin,RlDan, 57 Olds
3391 CecilF.Harrison,Dan, 54 Pont
3392 H.H.Disney,R2Dan, 54 Des
3393 RobtE.Averitt,RlN.Salem,56 Chv
3394 MadineClore,RlBridge,50 Nash
3395 RobertGreeson,Coates,51Stud
3396 HermanW.LivelyRlDan, 55 Ply
3397 OrvilleBroadstreet,Stiles,50Ford
3398 MableFreeman,Pitts, 56 Pont
3399 ClayL.Wilson,R2Dan, 48 Dod
3400 CorrineBullockR2Plain 50 Olds
3401 Russell,Simms,N.Salem,53 Chv
3402 IreneE.Riley,Dan, 54 Ford
3403 HarrySmith , Lizton, 53 Ply
3404 RossMcCloud,905Clin,Dan,53 Chv
3405 RitaorAlfredKeClain,Dan,50 Olds
3406 BenC.Stewart,N.Salem, 56 Chv
3407 HyL.Pratt,RlDan, 49 Ford
3408 RayPruitt,R2Plain, 53 Nash
3409 JohnL.Rader, Dan, 56 Ford
3410 RobtE.Myers,R2Clay, 51 Ply
3411 HaroldD.Hynatt,R2Clay, 55 Olds
3412 HowardN.Woods,Clay, 50 Merc
3413 HowardWoods,Clay, 51 Chv
3414 LoriemerL.Crews,R3Dan, 49 Chv
3415 CharleneL.Crews,R3Dan, 50 Chv
3416 RobtL.Pecur,RlDan, 52 Pont
3417 WiltsieJ.Stuart,RlClay, 55 Ply
3418 EarlT.Gasper,R3Dan, 49 Chv
3419 IvorP.Pankey,Pitts,51 Des
3420 ArmourA.Benson,N.Salem,50 Ford
3421 WmL.Landon,RlDan, 50 Bui
3422 WmL.Richardson,Dan, 51 Mls
3423 MauriceR.Dillon,R3Dan, 53 Ford
3424 JosC.Pool, RlDan, 53 Stud
3425 NorbertD.Poole, RlDan, 53 Merc
3426 JamesL.Williams,R3Dan, 57 Ply
3427 RichardKeitzel,Stiles,55 Chv
3428 JohnMcClain,511Jeff,Dan, 51 Ford
3429 JohnD.Paul,Pitts,37 Chv
3430 JohnD.Paul,Pitts,55 Pont
3431 OliverE.Clark,RlDan, 56 Ford
3432 LewisO.Owen,N.Salem, 48 Kai
3433 JoeBenton,Plain,48 Chv
3434 ClarWhite, RlCoates,51 Chv
3435 JohnP.Christie,52Cross,Dan,52Ford
3436 HarryL.Christie,52Cross,Dan,53Mer
3437 ErnestKivett,Stiles, 36 Chv
3438 ErnestD.Baldauf,Pitts, 52 Ford
3439 AndrewOurbin,R2Dan, 54 Merc
3440 HorneeWood,280Main,Dan,51Chv
3441 ChallmersWrightSr,R3Dan, 48 Ply
3442 NeilH.McDowell,Dan, 49 Pont
3443 VirgilJ.Ramp,Pitts, 51 Bui
3444 KathrynE.Ramp,Pitts,47 Kai
3445 DavidRichardson,Dan, 54 Ford
3446 JamesJohnson,Coates, 52 Chv
3447 RandallC.Lilly,R2Bridge,52 Ford
3448 NobleW.ShepherdJr,Dan, 55 Bui
3449 RubertGoodman,N.Salem 50 Ford
3450 RobtSimm,RlDan, 52 Ford

KENWORTHY SERVICE

Located 13 Miles West
of Indianapolis on US 40

Ph. Clayton 9140 Clayton 90

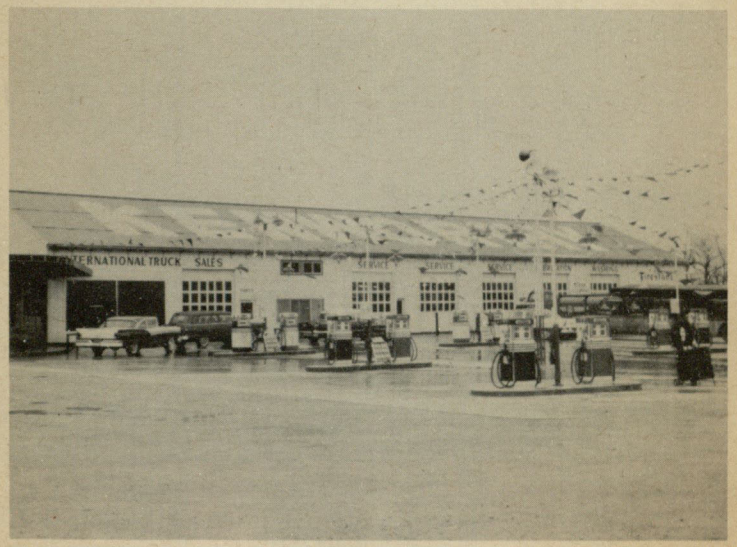

Firestone Tires
Auto Lite Batteries
Most Complete
TRUCK & CAR
Service
In Hendricks County

1957 PASSENGER CAR LISTING FOR HENDRICKS COUNTY WITH EA PREFIX

3451 BessieL.Draper,R1Dan, 51 Chv
3452 StellaA.Coons,N.Salem, 48 Chv
3453 J.S.Beightol,R2Clin,Dan,53Chv
3454 BarthJ.Theeler,Dan, 56 Volks
3455 VincentKaiffer,P.High,Dan,53 Olds
3456 CorinneEubank,R2Dan, 55 Stud
3457 RichardE.Ballrath,Stiles,55Merc
3458 PaulB.Brokamp,Clay, 48 Cad
3459 JamesL.Arnold,R3Dan, 52 Ford
3460 MildredBrokamp,R1Clay, 48 Ford
3461 EverettSheeley,R2Coates,52Chv
3462 DonL.Finchum,R1Ladoga,47Olds
3463 KennethR.Board,R1Dan, 55 Dod
3464 DonL.Murphey,R2Dan, 53 Chv
3465 AileenSmith,R2Dan, 52 Chv
3466 GeraldSmith,R2Dan, 49 Cad
3467 CecilD.Walton,Clay,54 Ply
3468 FloydBashman,Clay, 48 Bui
3469 StanleyMoore,R2Dan, 50 Ford
3470 MartinJ.HessionR2Dan,54 Chv
3471 RalphCooper,290MainDan,54Chv
3472 JearlSpicer,R2Ladoga,55Olds
3473 CarlW.Pritchett,R2Dan,55Ont
3474 CarlPritchett,R2Dan,51 Pont
3475 BobH.Miller,R1N.Salem55Chv
3476 MartinLeeHimsel,R2Dan,55Ply
3477 GeoMonninger,R1Dan, 50 Ply
3478 Wm.F.Smith,N.Salem,50Kai
3479 OraOtenburg,N.Salem,49Bui
3480 GeoClements,R2Browns,55Olds
3481 FrankButchison,R2Dan,55Bui
3482 FrancisHatke,Lizton,50Chv
3483 DaveElecApl,R2Plain,54Ply
3484 MelvinMickell,N.Salem,41Ply
3485 MelvinMickell,N.Salem,49Dod
3486 PaulL.Phillips,Clay,50Ply
3487 DennisTigram,R1Dan,49Ford
3488 RobtO.Snyder,Dan, 50 Chr
3489 RoyWalter,N.Salem,51Olds
3490 WalterH.Page,N.Salem,56Merc
3491 JodyTumblin,Amo,48 Ford
3492 LindaMeksing,N.Salem,54Chv
3493 EdgarByram,N.Salem,51Chv
3494 ChasR.Vescovi,Dan,51Ply
3495 ChesterL.Storm,N.Salem,55Bui
3496 RosemayGearison,Dan,49Mis
3497 WilburGearison,Dan,55Olds
3498 VestalRodney,R2Dan,55 Frd
3499 WoodsonBrockK.Salem,46Chv
3500 DonP.Sondle,Lizton,50Chv
3501 DwayneWalter,N.Salem54Chv
3502 OtisM.Haynes,R1Dan,51Bui
3503 WmE1Odom,Lizton,53Ford
3504 MaryS.York,R2Dan,51 Olds
3505 NaBelford,N.Salem,54 Ford
3506 RobtMcIntyre,R3Dan,53Chv
3507 ChasDeester,Stiles,53 Chv
3508 DonBecker,R2Dan,53 Ford
3509 JohnMarthaHead,Dan, 53 Chv
3510 James.F.Reid,R1Dan, 53 Bui
3511 Jr.RayWagers,R1Browns,47Dod
3512 L.E.Myers,Co.Dan, 57 Chv
3513 JesseM.Tippey,N.Salem,56 Bui
3514 VerlaA.Tippey,N.Salem,54Ford
3515 DonLeeBrown,R2Dan,54 Ford
3516 JohnBond,N.Salem,55 Bui
3517 Dr.RobtStaff,R1Dan,55 Bui
3518 RobtL.Phillips,Clay,48Nash
3519 W.F.Huddleston,Lizton,55Pont
3520 LdeciaWilliams,23RTenn,Dan,54Ply
3521 PaulB.Pritchard,Dan, 53 Bui
3522 WalterJ.DaviaJr.Coates,51Frd
3523 PaulPritchard,Dan,53 Chv
3524 HarryNicalySr,R2Dan,54Chv
3525 LottieWhitaker,R1Dan,54Ply
3526 MaxeBroyles,R3Dan, 48 Olds
3527 P.J.Forbregd,R4Dan,55Frd
3528 LelandDavisson,R3Dan,53 Dod
3529 RobtH.Taylor,Dan,54 Ply
3530 PaulE.Nelson,R1Dan,56 Chv
3531 CarlP.Teal,R1Dan, 50 Ply
3532 IreneCourtney,Dan, 53 Pont
3533 IreneCourtney,Dan,50 Stud
3534 CurtisEdens,25NFrth,Dan,53Chv
3535 KorrisF.Hall,Dan, 49 Ford
3536 RichardHartsockR1Dan, 52 Ford
3537 H.L.Minton,Clay, 50 Ply
3538 H.S.Minton,Clay, 51 Ford
3539 ForrestGossett,Dan,52Stud
3540 FrankR.Pruitt,R1Dan,56 Bui
3541 RosaM.Thurnall,N.Salem,56Frd
3542 HarleyBlack,Dan, 48 Chv
3543 HarleyBlack,Dan, 48 Ford
3544 HarryE.Norman,R3Dan, 55 Chv
3545 RussellHenderson,R2Clay,52 Stud
3546 OttaO.Sanders,R1Dan, 51 Stud
3547 RobtA.Phillips,R2Dan,51Stud
3548 WmHuntley,R2Coates, 52 Pont
3549 WilburE.Jones,Coates,55Ply
3550 HermanA.Smith,R2Dan,55 Chv
3551 JamesAlexander,Clay,55 Chv
3552 InezShowlater,N.Salem,41 Ply
3553 ElisCrump,R1Dan,50 Chv
3554 Law.M.Vannice,Dan,55 Des
3555 MaryVannice,Dan, 52 Dod
3556 FredBranit,R1Clay, 55 Des
3557 LloydE.Wilson,52RBarr,Dan,55Olds
3558 GilbertHubble,Coates, 51 Pont
3559 RobtP.Bond,R1Dan,51 Chv
3560 GeoT.Maulk,R1Browns,53 Dod
3561 JoeHoward,Stiles, 48 Ford
3562 HubertBurch,Amo, 50 Chv
3563 PaulSullivan,R2Plain,52 Chr
3564 RuthBrandenburg,Stiles,49Ply
3565 Dr.ClarShertle,Stiles,55Linc
3566 SamsalSelf,R2Dan, 50 Dod
3567 FredC.Himes,N.Salem,49Ply
3568 Chas.Phelps,1377Ind,Dan,56Dod
3569 NortonColemanR2Dan, 41 Chv
3570 IvyTharp,Lizton,37Ford
3571 MaryDillon,R2Coates, 40 Ford
3572 JohnT.Minesley,Coates,53 Chv
3573 HyCottingim,R2Dan, 51 Chv
3574 GeraldineBenson,R1Dan, 51 Bui
3575 OlmerH.Eggers,Jr.,Lizton,50Frd
3576 DonR.Robinson,N.Salem,50 Ply
3577 AlM.Lewis,514Wilson,Dan,55Chv
3578 GlennHanlon,Coates,53Olds
3579 RevC.O.Boggess,R1Dan,55 Ford
3580 KennethS.Smith,N.Salem,49Frd
3581 OraH.Smith,N.Salem,41Pont
3582 SueHoward,Stiles,51Ford
3583 RichardWright,R1James,50Chv
3584 DavidCovey,Stiles,57Hill
3585 FredMorrell,R3Dan, 50 Chv
3586 AndrewFisher,Coates, 50 Stud
3587 CoraNicholson,342Zen,Dan,53Frd
3588 RuhamaO.Dean,N.Salem,47Chv
3589 HaroldMampner,R1Dan,51 Chv
3590 EvelynF.Benefiel,Clay,50Frd
3591 VerniaHefley,R2Dan,56 Ply
3592 IreneStotts,R1James,50Chv
3593 PaulE.Williamson,R2Dan,51 Frd
3594 PeterJ.Michael,320Odel,Br,55Chr
3595 F.DividGentry,301Broad,Dan,50Old
3596 CarlP.Reetter,R3Dan, 48 Stud
3597 JohnMasriu,Dan, 55 Pont
3598 FrankLeavitt,Dan,51 Pont
3599 ByronSullivan,111EMain,Dan,54Bui
3600 DonR.Good,R3Dan,51 Bui
3601 CarlE.Mayo,Stiles,55 Ford
3602 MilesE.Busby,Clay,49Dod
3603 FrankRendenhall,R2Dan, 50 Frd
3604 WmG.Burns,Box65Browns,56Frd
3605 C.Jr.Wellman,420WillDan,53Bui
3606 KennethL.Wools,858Tenn,Dan,55Frd
3607 JosephineE.Wilson,Dan,55Chv
3608 RuthEverling,R1Dan, 49 Dod
3609 EarlTonev,Jr,R3Dan, 53 Stud
3610 DallasE.Williams,R1Dan,52 Frd
3611 HaroldPitts,Clay, 50 Stud
3612 Chas.G.MorelockR2Dan,50Chv
3613 TelaP.Ritchardson,Liz,54Frd
3614 LeslieWilliams,Dan, 48 Nash
3615 MarvinC.HuffmanR3Dan, 41 Chv
3616 RetainedbyStatBureauofMoVeh
3617 ClaudeM.HuffmanR3Dan,56Ford
3618 ClaudeL.Ward,390Clin,Dan,56Bui
3619 ThomasGerth,R3Bridge,55 Ford
3620 PaulGertha,R2Bridge,56 Ford
3621 PaulC.Pate,R2Bridge,54Ply
3622 RalphVangudy,Amo,53 Ford
3623 JamesLaFoe,R2Plain41Ply
3624 MaryA.Murin,R2Dan, 51 Pont
3625 LaureIE.Robinson,R3Dan,49Chr
3626 EdgarP.Howell,R1Ind,56Chv
3627 PaulD.Baker,R1Dan, 49 Ford
3628 RayWhitaker,R3Dan, 51 Chv
3629 JackCochran,R2Coates,50Chr
3630 IrvinBoulware,Dan, 52 Pont
3631 OthelG.MinkClay,53 Chv
3632 F.O.Bunton,R2Dan,56 Dod
3634 RichardB.White,R1Dan,56 Ford
3635 PulledbyStaBurofMoVehicles
3636 RobtM.Brown,R1Dan, 52 Pont
3637 JohnA.Hodrins,302Main,Dan,56Ply
3638 JasR.McMahon,R1Bridge,54Merc
3639 PhillipP.Meazel,R1Pitts,53Stud
3640 RobtO.Stanley,R3Dan,56Olds
3641 EstonD.Stanley,R3Dan,47 Olds
3642 HaroldPorter,R2Dan,51Ply
3643 Delbert Williams,N.Salem,37Dod
3644 R.Jos.Johnson,R1Dan,48Chv
3645 DmmonsW.Clay,N.Salem,56Dod
3646 Chas.C.Clay,N.Salem,55Chv
3647 BeulahMeta,52Tenn,Dan,55Bui
3648 E.E.Merriman,Plain,40 Olds
3649 KateDepew,182Nash,Dan,52Frd
3650 WalterRamsey,R2Dan,51 Chv
3651 Mrs.I.PlSmith,R3Dan, 52 Frd
3652 Chas.L.Bright,R1Bridge,49Nash
3653 JessieO.Hicks,R1Pitts,55Chv
3654 CareyHawley,R3Dan,57Dod
3655 RayJ.Slomski,Dan,51 Bui
3656 ThomasMyers,R2Dan, 50 Chv
3657 VelmaI.Lawyer,501Cro,Dan,50Frd
3658 AileenPickett,Clay, 56 Chv
3659 BertAGeoPoer,R2Dan, 53 Chv
3660 HillTmplCo, Dan, 53 Stud
3661 Hill Emp Co, Dan, 57 Ford
3662 LowellS.Hughes,R1Dan,52 Bui
3663 PaulO.Leondis,401Jeff,Dan,53Olds
3664 ThosR.Irons,Pitts, 55 Ply
3665 RussellF.Siddons,Coates,53Bui
3666 RussellClar,N.Salem,53Ford
3667 W.H.Goode,N.Salem,56Ford
3668 OrenKennedy,R2Dan,55 Ply
3669 PhyllisJ.Stuart,R2Dan,55Dod
3670 TheoJ.Hunter,R3Dan,56Bui
3671 MaudeE.Richardson,R3Dan,51Chv
3672 AlanL.Norcutt,R1Dan,50Ford
3673 Wm.T.Irons,Pitts,53Pont
3674 RalphGriggs,N.Salem,51Chv
3675 RalphGriggs,N.Salem,47Chv
3676 HowardJ.Ward,Pitts,51Chv
3677 SmithT.Carr,R1Dan,52Kai
3678 VillieLawson,Clay, 48 Des
3679 JohnBranstetter,Clay, 54 Frd
3680 FletcherYork,R1Dan, 51 Kai
3680 FletcherYork,R1Dan, 51 Kai
3681 TildenMcNeff'Son,R2Dan, 41 Chv
3682 Robt,J.Crouch,R1Dan, 49 Cad
3683 HowardCupp,Dan, 53 Ford
3684 JohnM.McKinney,R1Dan, 53 Merc
3685 RayJ.King,340MainDan,56 Chv
3686 CarrollH.Bever,Dan, 52 Bui
3687 RoyA.Fowler,R1Dan, 48 Olds
3688 StanleyFender,56Clin,Dan,54Chv
3689 Geo.L.Kleiber,R2Zan,55 Chv
3690 HarryL.Kreighbaum,Dan,54 Stud
3691 PandilyAlex,R2Dan, 55 Pont
3692 VirgilM.Hatfield,412Tenn,Dan,52Bui
3693 Chas.H.Watts,Dan, 50 Ford
3694 FrancisHearn,R3Dan, 52 Ford
3695 Geo.B.Martin,R3Dan,53 Pont
3696 M.J.EJohnFranck,Dan, 48 Ply
3697 FloraE.Jenkins,Dan, 47 Dod
3698 PleasE.Lilly,555 Blake,Dan,50Pon
3699 HaroldJoeTrent,R1Dan,55 Ford
3700 RuthHiatt,184Wash,Dan,56 Merc
3701 TheoJ.Hunter,R3Dan,53 Chv
3702 CarlE.Price,R2Plain, 49 Olds
3703 Robt.E.Flynn,R2Dan, 49 Ford
3704 Robt.E.Flynn,R2Dan, 52 Pont
3705 HermanTrent,R1Dan, 49 Ply
3706 M.DonHughes,221Jeff,Dan,51Ford
3707 WebsterR.Lisby,Coates,37 Ford
3708 ArmandR.Tschudi,R2Dan,47 Bui
3709 JesseTrent,N.Salem,46 Chv
3710 Chas.K.Andrews,Dan, 56 Olds
3711 Russell.L.Keeney,42KAin,Dan,52Nash
3712 JohnL.Reding,Carters,47Olds
3713 Robt.G.Rogers, Browns, 51 Bui
3714 CarterD.Scharver,25Clin,Dan,50Frd
3715 LucilleM.Bool,Dan, 56 Bui
3716 Law.Kernodile,N.Salem, 49 Chv
3717 JoyceGriggs,R3Dan, 49 Chv
3718 ThomasA.Gifers,391Kan,Dan,54Bui
3719 RobtM.Rees,Dan, 55 Olds
3720 ChesterMartin,R3Dan, 50 Ply
3721 GloriaMaeMcKinney,Lizton,51 Frd
3722 OralSwain,R2Dan, 47 Chv
3723 OralU.Sawin,R2Dan,40 Olds
3724 MilburParks,Clay, 55 Chv
3725 MauricelWells,Jr.R2Bridge,50Ply
3726 PaulD.Lynch,133Nash,Dan,56 Ford
3727 WmK.Keiley,N.Salem, 55 Chv
3728 AlbertV.Ellis,Coates,39 Ford
3729 VirginiaSmith,Dan, 55 Pont
3730 Wm.J.Brown, Ind1. 55 Bui
3731 Wm.Brown, R1Ind.56 Ply
3732 PerryLorue,Amo, 52 Chv
3733 MyrthS.McCormick,49Maple,Dan,55Bui
3734 PaulBrooks,R2Dan, 55 Ford
3735 LucilleK.Fritsche,R3Dan,56 Chv
3736 Robt.Parr,R2Dan, 52 Chv
3737 KeithD.Cooper,R3Dan, 51 Chv
3738 MortonAyers, R3Dan, 46 Ford
3739 EarlorEstherStamm,Dan, 55 Pont
3740 Robt.TUMiller,N.Salem, 50 Nash
3741 ShelbyTownsend,N.Salem,51 Ford
3742 PulledbyStaBurofMo,Veh.
3743 LoisHackleman,R2Dan,52 Ford
3744 Jas,K.McDonald,N.Salem,55 Ford
3745 PaulO.Lees,Lizton,50Pont
3746 EdwinM.Waler,R2Dan, 56 Chv
3747 GertieBlaydes, N.Salem, 36 Frd
3748 G.ClydeInple,Dan, 47 Chv
3749 ClydeInple,Dan, 54 Chv
3750 V.AvanelleBowen,Dan, 50 Bui
3751 Chas.L.Collins,Bridge,51 Ply
3752 CarlW.Malley,R2Dan, 52 Ford
3753 KennethPridemore,R1Dan, 48 Chv
3754 Lt.SchuylerNewrerJr,Dan, 56 Chv
3755 MarvinHicksN.Salem, 56 Ford
3756 SimonE.Beaughton,Stiles,48 Kai
3757 GeneKisner,N.Salem55Chv
3758 LaytherPlasterer,N.Salem, 39 Chv
3759 Chas.Goss,Amo,54 Chv
3760 RobtE.Wells,R2Bridge, 56 Ford
3761 DonaldYork, R1Dan, 49 Ford
3762 RalphC.Cope, R1Moores, 50 Dod
3763 LesterBuchanan,Coates, 46 Dod
3764 GeraldJ.Couger,N.Salem, 49 Des
3765 RosceoJ.Houten,N.Salem,51 Ford
3766 MaryCarr,401Cross,Dan,49Stud
3767 PearlB.Runyon,Coates, 51 Ply
3768 PhyllisA.Starm,Browns, 55 Ford
3769 HowardTipolin,R1Dan, 53 Ford
3770 Marg.P.Spillman, 32Main,Dan,51Ply
3771 CarlEdwards,R2Dan, 41 Chv
3772 ThurmanSharp,R1Dan. 55 Ford
3773 JohnRobt.Neal, Dan, 49 Ply
3774 Lt.Schuyler,Dan, 56 Chv
3775 ThomasL.Barker,Coates, 50 Olds
3776 HowardF.Chambers,R2Dan, 51 Bui
3777 MaryK.Page,N.Salem, 37 Pack
3778 EliPershing,Plain, 51 Merc
3779 EliPershing, Plain, 47 Mis
3780 VirgilChildress,R.Dan, 54 Des
3781 Clar.Burnett, Coates, 50 Chv
3782 Clar.Burnett, Coates, 52 Ford
3783 HaroldJ.Dove,R1Dan, 49 Bui
3784 B.G.Ferrell,Dan, 50 Des
3785 Edw.M.McElfresh,R1Moore, 49 Dod
3786 JamesPierce,R2Bridge,56 Ford
3787 JesseM.Price,R2Bridge,56 Ford
3788 Chas.W.Vandeventer,Dan, 56 Ford
3789 Geo.Seybold,427West,Dan,51 Ford
3790 WmSubankR2 Dan, 41 Pont
3791 OtisO.Williams,Clay, 51 Ply
3792 BillyH.Lewis,Coates,55 Ford
3793 Chas.M.Littell,R1Moores,50 Stud
3794 Chas. Littell,R2Clay, 51 Nash
3795 BillyNeely,Clay, 54 Bui

ANDERSON SHELL STATION

Phone: Clayton 9-124-111

U. S. ROAD 40

GOODYEAR
TIRES - BATTERIES
TUBELESS
TIRE - SERVICE

J. C. ANDERSON & SON

Bellville, Ind.

1957 PASSENGER CAR LISTING FOR HENDRICKS COUNTY WITH SA PREFIX

3796 MartinSpaid,R1CIndpls,53 Ford
3797 GlennA.Conklin,Dan,51 Ply
3798 HarrisonFloridge,R2Dan, 49 Pont
3799 BettyMsely,R2Clay, 52 Ford
3800 BillieWallace,R3Dan, 51 Chv
3801 NorrisH.Williams,R1Dan, 50 Pont
3802 NorrisH.Williams,Dan, 50 Nash
3803 FloydTalbert,R2Dan, 53 Stud
3804 IvellaWest,Clay, 53 Chv
3805 LelandWest,Clay, 48 Chv
3806 FelixW.Western,Clay,53 Chv
3807 EugeneMitchell,Dan, 53 Bui
3808 Geo.A.Stephenson,R1Dan,49Dod
3809 HermanWalker,Dan, 50 Pont
3810 Hy.H.Sessions,54Cross,Dan,53Pack
3811 FernReedLawson,Dan, 54 Chv
3812 FernReedLawson,Dan, 53 Pont
3813 WmD.Wynkoop,N.Salem, 50 Ford
3814 AlfredA.Williams,R1Dan, 50 Chv
3815 PierceMiller,Pitts, 56 Ply
3816 DonaldDavidson,Dan, 51 Ford
3817 MaudeRobinson,Clay, 40 Chv
3818 MaymeMazura,Pitts, 49 Chv
3819 FredW.Creech,210Main,Dan,54Ply
3820 KennethBuler,R3Dan, 49 Chv
3821 FredManers,52Ind,Dan,40Ply
3822 WalterWiseman,Plain, 56 Ford
3823 Wm.D.Short,Clay, 52 Olds
3824 ShellieE.Vinson,Stiles,50Frd
3825 JamesT.Stevnes,Clay, 54 Chv
3826 ElmerCarter,R2Bridge,56Chv
3827 JohnP.LeJeune,Dan, 54 Stud
3828 AudreyWalton,N.Salem,50 Ply
3829 RoyBragg,Lizton,57 Chv
3830 JohnQuesenberry,Dan,49Frd
3831 HubertL.Bell,Plain 54 Merc
3832 WmBlythe,Clay, 53 Chv
3833 DennieMiggam,R1Dan, 53 Frd
3834 GuyCoffing,R2Coates,52Hud
3835 JamesWalls,R1Dan, 48 Mls
3836 JamesD.Harrold,Clay,50Ply
3837 DonE.Myers,R2Dan, 51 Chv
3838 MarvinA/Packett,Browns,51 Pack
3839 FrancisE.Hole,Browns, 54 Bui
3840 Chas.Wilhite,Clay,50 Dod
3841 RalphHelton,Browns,52 Ply
3842 MayH.Vannice,Dan,51 Dod
3843 OscarBybee,Dan, 49 Ford
3844 JamesJ.Malicoat,RolDan,51Olds
3845 AlviaC.Plunkett,R1N.Salem,40Ply
3846 WilburWalls,Dan, 51 Olds
3847 H.F.Owens,Dan, 53 Chr
3848 AgnesM.Maners,Dan, 47 Ply
3849 Geo.T.Wright,R3Dan, 51 Chv
3850 HaroldK.Horstmann,N.Salem,53Frd
3851 BlaineGilham,Dan, 56 Bui
3852 WilburA.Small,Jr.N.Salem, 53 Frd
3853 DorisI.Wallace,Coates,49Olds
3854 LloydC.Shorter,R1Plain, 53 Chv
3855 BenF.Underwood,Stiles,49Des
3856 ChalmerWright,R3Dan, 52 Dod
3857 RichardJ.Berkey,N.Salem53Frd
3858 Hy.S.Ray,N.Salem, 55 Ply
3859 BarbaraSimmon,N.Salem,52Chv
3860 HaroldE.Johnson,Carter,46Chv
3861 BurordOdom,Lizton, 53Chv
3862 WmO.Devers,2?4Worth,Dan,52Stud
3863 PerryDehonsy,R2Dan,51 Cad
3864 RayW.Hammond,R3Dan, 56 Chv
3865 Chas.B.Clayton,R1Dan, 53 Bui
3866 RonWhite, R1Dan, 52 Chv
3867 MaryLewis,N.Salem, 50 Ford
3868 RudyB.Miller, Dan, 50 Ford
3869 OffordBurkhart,Stiles, 49 Cad
3870 Chas.E.Wheeler,198Wayne,Dan52Frd
3871 FredHaney,Lizton, 48 Ford
3872 ElmerGarland,Lizton, 48 Bui
3873 EddieGarland,Jr,Lizton,53 Bui
3874 VictorWheeler,Dan, 50 Bui
3875 WmW.Martin,555Oro,Dan,46Frd
3876 Chas.Smith,R1Bridge,52 Bui
3877 EtheSheloth,Dan, 48 Dod
3878 Jos.L.Storts,Jr.R3Dan,54Chv
3879 RoyManers,Dan, 47 Ford
3880 AdrianParsons,R3Dan, 53 Chv
3881 RoyL.Maners,Dan,54 Bui
3882 DonL.Christy,Dan,54 Chv
3883 JamesE.Watkins,340Tenn,Dan,53Chv
3884 JamesWatkins,Dan, 48 Merc
3885 StanleyBipf,R1SInd,54 Chv
3886 EdwJ.Skinner,R1Bridge,56 Ford
3887 JonJ.Ferguson,Dan, 50 Ford
3888 LloydChamberlain,Plain, 52 Chv
3889 Hy.N.Cox, R3Dan, 49 Chv
3890 Hy.N.Cox,R3Dan, 55 Ford
3891 EmeryWatson,303Tenn,Dan,53Frd
3892 HughE.Buchanan,Dan, 51 Pont
3893 HarveyA.Gossett, Dan, 52 Stud
3894 DavidR.Bennett, Browns, 51 Ply
3895 BerthaHodgin,Dan, 49 Ford
3896 LoralSheets,Clay, 57 Chv
3897 JohnF.Stewart,Lizton,53Bui
3898 HarryHoop,Clay, 49 Ford
3899 Wm.H.Frankon,Clay, 55 Ford
3900 CarolJ.Satterwhite,Dan, 53 Pont
3901 JamesSkinner,R2Browns, 49Chv
3902 LorenBarnhart,Clay, 55 Chv
3903 RandolphWhitaker,R2Dan,50Frd
3904 J.ElmerStumpf,R3Dan,54Frd
3905 MarvinEugene,Clay, 51 Chv
3906 JoeE.Spears,R1Dan, 53 Cad
3907 FrankO.Taylor,Dan, 54 Chv
3908 BruceC.Wright,R2Dan, 49 Frd
3909 HershellRobbins,R2Ladoga,48Chv
3910 ClarWhite, R2Dan, 54 Stud
3911 LeonardaMorphey,R2Dan, 50 Pont
3912 RayWhite, Stiles, 50 Hud
3913 BettyS.Porter,R1Coates,56 Chv
3914 DouglasHoskranz,R1Dan, 47 Ford
3915 PaulK.Walton,R3Dan, 50 Ford
3916 GeorgAnders,Dan, 55 Chv
3917 JackG.Vanhooser,Stiles,54Frd
3918 MildredGreen,R1Dan, 52 Chv
3919 RichardCrosby,R1Dan, 50 Pont
3920 HughJackson,R1Clay, 54 Ply
3921 V.B.Boettcher,220Wash,Dan,55Pont
3922 BuelSpaulding,R1N.Salem,55Ply
3923 JamesC.Blankenship,Lizton,49Ford
3924 HughD.Brown,R1Dan, 51 HJ
3925 StellaPoer,R2Dan, 52 Stud
3926 JohnL.Cox,R1Dan, 56 Pont
3927 RobtSmock,Clay, 48 Pont
3928 BrycieE.Carson,R2Bridge,54Frd
3929 MaynardL.Smith,N.Salem,51Frd
3930 PatSnider,R1Bridge,48 Ply
3931 WilsonS.Gibson,Dan, 50 Chr
3932 MayneWood,N.Salem,56Ford
3933 Robt.E.Riggen,Lizton,48 Hud
3934 FlossieC.Eggers,Clay,49Chv
3935 DonPerry,R1Dan,49Pont
3936 L.V.Whitaker,R1Dan, 55 Ford
3937 LoisO.Comer,Coates,?Obj
3938 AlbertE.Pfister,R2Coates,57Merc
3939 RexD.Skillman,Dan, 51 Stud
3940 EverettMillerJr,Amo,50 Chv
3941 DavidF.Robbins,R2Ladoga,50Chv
3942 CecilCollins,R2Bridge,51 Bui
3943 RussellE.Roe,N.Salem, 49 Pont
3944 DorisParkerLan,Coates,51Chv
3945 JohnW.Shafer,Coates,51 Nash
3946 HillImplCo,Dan, 56 Cad
3947 ToddR.Thompson,R2Clay, 53 Frd
3948 ThomasM.Cherry,Clay,52 Bui
3949 JamesH.?Connell,402Jeff,Dan,51Old
3950 Chas.LeWells, R2Dan, 49 Dod
3951 RolandMcCammack N.Salem,57 Chv
3952 OrvilleBacon,Clay, 51 Ford
3953 AmosE.Shelton,Dan, 54 Bui
3954 RalphHutchens,R1Dan, 51 Ford
3955 DonE.McCluns,Dan, 49 Ford
3956 R.E.Myers, R1Nash,Dan,53Chv
3957 EarlWilliamsN.Salem,48 Chv
3958 CloneRuniyon,Dan, 40 Chv
3959 DellaE.Robinson,R1Dan, 50 Frd
3960 JamesC.Weddle,Jr.R3Dan, 52Bui
3961 Chas.A.Pittman,R1Plain,37 Pont
3962 RussellBedwell,R2Dan, 48 Ford
3963 Chas.W.Daugherty,Dan, 52 Pont
3964 FredRady,R3Dan, 53 Stud
3965 RobtL.McGown,R2Dan, 55 Ply
3966 MaryM.Jones,R1Dan, 54 Chv
3967 JackW.Adams,R1Dan, 55 Chv
3968 EthelGeisler,Lizton,50 Bui
3969 RichardParsons,Dan, 50 Merc
3970 JamesF.Smith,Pitts, 54 Chv
3971 JackL.McGriffin,Dan, 53 Stud
3972 DaleC.Armour,R2Clay, 53 Ford
3973 JamesO.Eaton,R3Dan, 55 Ford
3974 WilburBurnett, R2Dan, 46 Chv
3975 ElmerEilering,R1Dan, 57 Chv
3976 EarlF.Hawkins,N.Salem, 40 Bui
3977 KennethRalston,N.Salem,53Chv
3978 VerdenaMercer, Dan, 50 Stud
3979 DavidBrown,52Tenn,Dan,47 Ford
3980 FrankBurkhartJr,R1Stiles, 55 Bui
3981 GlennHillyer,N.Salem, 48 Des
3982 FrankSampley,Dan, 53 Des
3983 ArchiePoindexter,Clay, 55 Pont
3984 MauriceB.Wells,Jr.R2Bridge,56Chv
3985 HubertSmith,N.Salem. 51 Hud
3986 ClaudeCaylor,R3Dan, 46 Mls
3987 JohnL.Stewart, R3Dan, 54 Chv
3988 RobtH.King,Dan, 56 Ply
3989 VanBugan,Pitts, 49 Chv
3990 CecilWethington,R2Plain54Ply
3991 DolanJellison,Lizton,46 Ford
3992 CosbySnow,Clay, 40 Ford
3993 SamElmore,Clay, 53 Chv
3994 Chas.L.Dusenbery,R1Dan, 56 Olds
3995 EvelynGoodson,221Jeff,Dan,51Bui
3996 HaroldWhitaker,R2Dan, 51 Ply
3997 O.A.Eggers, R2Dan, 53 Des
3998 BettyHudley,Dan, 55 Olds
3999 MaeroseMarshall,Dan, 54 Chv
4000 PhilipD.Shawver,Dan, 54 Ply

FUNK'S

Standard Service

24 Hour Wrecker Service

Highways 39 and 136

STANDARD OIL PRODUCTS

TIRE REPAIR

Montgomery Ward Tires and Batteries

LIZTON, INDIANA

Phone 450

1957 PASSENGER CAR LISTING FOR HENDRICKS COUNTY WITH EB PREFIX

1
2
3
4
5
6
7
8
9
10
11
12
13
14
15
16
17
18
19
20
21
22
23
24
25
26
27
28
29
30
31
32
33
34
35
36
37
38
39
40
41
42
43
44
45
46
47
48
49
50
51
52
53
54
55
56
57
58
59
60
61
62
63
64
65
66
67
68
69
70
71
72
73
74
75
76
77
78
79
80
81
82
83
84
85
86
87
88
89
90
91
92
93
94
95
96
97
98
99
100
101 LouisS.Gray,251Avaon,Plain50Frd
102 JoelChandler,330Cen,Plain50Ply
103 ForrestD.Kenn,Plain 53 Ply
104 RoseT.Smith224Main,Plain,55Chv
105 TomAcyFaulkner R1Plain, 55 olds
106 H.A.Arnold,Plain, 51 Chv
107 WyJ.Thompson,R1Clay, 57 Ford
108 C.A.McGonagle,Plain, 54 Des
109 CaplesWarnoth,R1Stiles,55Chv
110 Harry.S.Moores,Plain,52 Pont
111 DonK.Mann,R1Plain, 57 Chv
112 PaulW.Gay,112Main,Plain,50Bui
113 R.G.Bally,R1Plain,50Chv
114 Wm.G.Bally,R1Plain,54 Olds
115 RollisWeesner,R1Plain,57 Bui
116 MorrisGilber R2Bridge, 54 Chv
117 HarryGilbert,R2Bridge, 53 Chv
118 JrVanDervliet,R2Bridge, 52Merc
119 BeatricekHancock,110Main,Plain,55D
120 E.H.Bourne,Stiles,53 Linc
121 MalcolmMeier,R1Coates, 50 Ford
122 GuyorMlenEllis,Plain,54 Ply
123 FloydHinsted,126Cen,Plain,55Des
124 ArnoldStanley,Plain, 53 Dod
125 Wm.L.Jamison,Plain, 55 Chv
126 GormlstonGibbs,Plain 50 Chv
127 MartionR.Lovell,Plain, 57 Chv
128 HyronGrubb,R2Bridge,56 Linc
129 MaynardCosmr,R2Dan, 56 Ford
130 Chas.Rose,R1Moores,51 Ply
131 EugeneCrawley,Plain,56 Bui
132 DanFields,Plain,52 Ford
133 CmPhillips,Plain, 57 Des
134 C.M.Potts,Plain, 52 Olds
135 HaroldMaryGibbs,Plain,56Bui
136 EdwinWilhon,Plain, 53 Chv
137 GeoMilhon,510Har,Plain,52Nash
138 Chas.Mitchell,Plain, 52 Kai
139 ElmerHarris,Plain, 55 Des
140 VerneJohnson,R2Bridge,52 Frd
141 RayBare,R1Plain, 51 Chv
142 ArlieMorphey,Plain, 55 Ply
143 FloydSoots,Carters,55 Chv
144 J.WorM.Milhon,Plain,50Stud
145 RorrisLittle,Plain, 54 Des
146 E.J.Preusser,Plain, 54 Des
147 EthelWoodard,Plain,56 Chv
148 HarryHavens,65Pl?,Plain,54Cad
149 W.C.Fowler,Plain, 53 Bui
150 RobtV.Arden,R2Bridge,51Des
151 L.GuyKrebs,156Mill,Plain,46Olds
152 RalphBarnes,Plain, 52 Bui
153 RobtRubick,Plain, 55 Bui
154 KimSnodgrass,Carters,56Chv
155 RalphSnodgrass,Carters,56Chv
156 PaulFerguson,R2AvonPlain,57Cad
157 HarryClossey,R2Bridge,54 Ford
158 TillmanHadley,R1Clay, 55 Bui
159 RayHargrave,Carters,54Chv
160 MaryWeathers,Plain, 54 Ford
161 JamesHessler,CPlain,56 Olds
162 LowellCoverdill,Stiles,55 Frd
163 JamesCovalt,Plain, 54 Dod
164 RalphKeckR2Moores,56 Chv
165 FrankHarper, DDS Plain,54Chv
166 HarryC.Barnes,Plain, 55 Olds
167 ClydeGregson,Amo,56 Ford
168 RobtH.Coburn,Plain, 54 Olds
169 RobtH.Coburn,Plain,56 Ford
170 JohnPrany,Plain, 56 Bui
171 GeoK.Carr,328Pick,Plain48Des
172 KennethKelley,Stiles, 55 Pont
173 WarrenL.Duffy,Plain, 54 Ford
174 HaroldStenger,R2Plain,56 Chv
175 EstherWeesner,R1Plain,56 Ply
176 Robt.H.O'Hare,Plain, 57 Ply
177 DarrellJMichael,R1Clay, 56Chv
178 ElizStenger,R2Bridge,56Mag
179 NevaDaubenspeck,R2Plain, 56Mag
180 RobtL.Low,R1Clay, 54 Chv
181 GeoCarr,Plain, 53 Olds
182 MableTruax,Plain, 54 Ford
183 DeanSpencer,R1Plain, 53 Chv
184 J.D.Coffin,Coates,54 Chv
185 RonaldPotts,Plain, 49 Olds
186 DeanSpencer,R1Plain, 56 Chv
187 LarryThompson,R1Clay, 55 Ford
188 Chas.Hinsted,Plain, 55 Ford
189 EverettSchlegel,Plain, 55 Ford
190 D.P.Daum,R1Plain, 56 Bui
191 Geo.K.Carr,Plain,55 Ford
192 FrankH.Kirn,R2Box90Clay,57 Olds
193 C.O.Sims,R2Clay,57 Merc
194 HarryE.Barnes,316main,Pla,50olds
195 EugeneHart,Plain, 54 Chv
196 Wm.Raibolt,R2Bridge,56 Chv
197 ChasL.Millett,Plain, 50 Ply
198 L.R.Stockton,Plain,56 Bui
199 ChauncegMendenhall,Plain,53 Des
200 CasieMartinClay, 54 Bui
201 MilberKendall,302Est,Plain,56Cad
202 Law.Graham,Plain, 53 Pont
203 MarthaL.Steck,Plain,55 Chv
204 N.R.Bowman,Monro,49 Chv
205 BillMendenhall,Plain,54 Des
206 BillMendenhall,Plain, 54 Ply
207 EdwinO.Warren,Plain, 57 Bui
208 HalJohnson,Plain, 55 Chv
209 Hen.Spahr,209DuffyPla,57Ply
210 VernonMetager,210Vine,Plain51Frd
211 NoraLockhart,Clay, 57 Chv
212 PaulC.Yoke,R1Camby, 55 Cad
213 LdBiggs,213Pay,Plain,53 Bui
214 MaryK.Hurt,R2Moores,51 Ford
215 RussellRayburn,Plain,55 Des
216 JohnFlHoffman,Plain, 53 Olds
217 O.T.Hancock,Plain, 54 Bui
218 MarySnider,120Cen,Plain50Nash
219 CareyShipley,210Hobbs,Plain,55Pon
220 P.A.Boyer,R1Clay, 55 Chr
221 EugeneScotten,Stiles, 47 Dod
222 RussellB.Long,Plain, 54 Chv
223 HarryT.Boyer,R2Plain,49 Ford
224 JamesLeonard,Plain, 56 Chv
225 OttoClow,Carters, 51 Ford
226 RussellRoth,226Carr,Plain,46Bui
227 KathrynE.Price,Plain, 56 Chr
228 HarryR.Briner,R1Plain,49 Hud
229 Robt.MaryRoss,Plain, 55 Chv
230 RalphWilliams, R1Clay, 50 Ply
231 ClydeHendrickson,Plain, 54 Merc
232 ErnstLambertClayton,52 Ford
233 Chas.BrockR1Coates,54 Merc
234 OcieHaines,302Vine,Pla,56 Ford
235 JamesE.Murphy,R1Clay, 49 Dod
236 RonaldD.Masten,R2Plain, 55 Olds
237 H.D.Caylor,Hill,Plain, 55 Olds
238 RoyRuark,R2Bridge, 53 Chv
239 EdgarMcCollum,239Cen,Plain, 51 Des
240 CharlesBoye, R1Plain, 54 Ford
241 WilmaSnodgrass,Carters,52 Chv
242 PaulF.Hardin,R1Plain, 51 Chr
243 LowellA.Dicks,343Mill,Plain,52Bui
244 RalphRice,R1Plain, 55 Ford
245 DonJ.Robers,Plain, 55 Chv
246 MaryAnnRogers,Plain, 56 Chv
247 MableJones,R1Clay, 55 Chv
248 MableJones,R1Clay, 57 Chv
249 EthelLawrence,249Mill,57 Chv
250 A.G.Baker, Clay, 49 Merc
251 JosW.Cassell,Plain, 49 Chr
252 JackAbettyBaker,Clay. 50 Ford
253 EugeneS.Davis,Plain, 53 Ford
254 FloydL.Fairchild,Plain 52 Chv
255 GeraldParker,R2Bridge,54 Olds
256 GlennMasten, Plain, 50 Stud
257 VirginiaMasten,Plain, 52 Stud
258 EugenePhillips,Plain, 55 Olds
259 Wm.A.Barker, R2Plain, 55 Chv
260 JohnAlbertson,Coates, 50 Chv
261 C.EugeneClark,Plain, 56 Olds
262 Robt.Cox, R2Bridge, 55 Olds
263 WilsonGibson,Clay, 55 Chv
264 Jos.S.DeYoung,Clay, 51 Olds
265 Jos.C.Baldwin,Sr.Plain 52 Ford
266 Robt.E.Cox, R2Bridge, 51 Chv
267 Jos.Price, R2Box350, 54 Chv
268 KathrynL.Boyer,R1Clay, 51 Nash
269 RonaldPotts,R1Plain, 53 Olds
270 BernardBradley,Plain, 57 Des.
271 BernardBradley,R2Plain, 49 Chv
272 Wm.H.Hack, Plain, 53 Ford
273 Jas.C.Adams, Plain. 52 Bui
274 Jas.C.Adams215Mar,Plain,50 Bui
275 EdwardWaren,Plain, 55 Chv
276 JamesE.Ray,R2Plain, 54 Ply
277 Clar.Clark,Plain, 54 Chv
278 Dan.C.Tubman,Plain, 50 Ford
279 BlacneAchenbach,Plain,53 Pont
280 HerbK.Roberts,Plain, 56 Ford
281 MaryEFloydSanders,Plain, 55 Olds
282 OvidShreve,Plain, 50 Chv
283 HustonOwen,R2Clay, 57 Chv
284 StellaBradford,Plain, 51 Ford
285 StellaBradford,Plain, 50 Cord
286 EdnaK.Shake,Plain,51 Ford
287 DonFreeman,R2Plain, 51 Nls
288 HarrisonHardJr.R1Plain, 56 Chv
289 MarthaD.Freeman,Plain, 51 Ford
290 RobtDorisSmith,R2Bridge, 50 Ford
291 FloydBerlin,R1Stiles, 55 Bui
292 HughSt.John,R1Plain, 52 Nash
293 LewisC.Jons,R2Plain, 54 Ford
294 JesseBruffett,R2Bridge, 56 Bui
295 FrancesJones,Plain, 50 Ply
296 HowardG.Little,Clay, 56 Bui
297 S.W.Jarvis,Plain, 51 Merc
298 Chas.W.McClain, Plain, 55 Pont
299 WinfredHavens,R2Plain, 56 Merc
300 ForestKirkham,Clay, 54 Des.
301 RalphHarlow, Plain, 49 Des
302 KennethKeller,Clay, 51 Kai
303 RowA.Wilson,Plain, 50 Nash
304 JohnDavidLee,Plain, 53 Ply
305 FranklinSchenck,Plain, 55 Ply
306 ChesterBryant, Plain, 49 Ply
307 FredK.HawKins,Plain, 55 Olds
308 EdW.S.Curvings,R1Plain, 55 Chv.
309 RuthCraig,309Duffy,Plain, 54 Chv
310 AlbertNewby,R2Bridge,52 Stud
311 Roland, Calbert,Plain, 55 Bui
312 LloydBeck, Plain, 54 Olds
313 LowellMorgan,313Duffy,Plain, 52 Bui
314 JosephVance,314Lawn,Plain,55 Bui
315 ArthurImhof,120Main,Plain,57 Bui
316 HoraceHadley,316Carr,Plain, 49 Ford
317 LloydMcDaniel, Plain, 50 Ply
318 Martz,Leirl,Plain, 56 Chv
319 InezGrosskautz,Plain, 51 Ford
320 Geo.W.Maple,R1Moores, 56 Chv
321 Eliz.Harlan,321Hill,Plain,53 Chv
322 SantoFeola,Plain, 55 Chv
323 MurrayGreenlee,R2Coates, 54 Ford
324 MadgeGreenlee,R2Coates, 56 Ford
325 MyronHeringlake,Plain, 54 Ford
326 DelbertMynatt,Plain, 53 Chv
327 RexE.Cain, Plain, 51 Chv
328 T.GeorgeSchnackenberg,Plain, 55 Ply
329 ArchieBagwell,329Lawn,Plain,55Chv
330 Paul D.Smith, Plain, 54 Pont
331 TheoHornaday,Plain. 51 Chv
332 WmR.Hubbard,R2Clay, 48 Olds
333 RossF.Wilson,Plain, 55 Pack
334 RogerPhillips,Stiles, 52 Chv
335 C.W.Benner,Plain, 55 Cad
336 RosaleiWittorff,Plain,55 Bui
337 DallasStegemiller, Plain, 53 Des
338 IcieStegemiller,Plain, 55 Des
339 DorothyGress,Box77Amo,56 Ford
340 RichardHopper, Plain, 55 Chv
341 ConnieE.Gress,Amo, 56 Ply
342 ThomasJ.Gress,Amo, 57 Ford
343 JohnStarkey,R1Moores, 50 Ply
344 DavidHerriman,R2Plain, 56 Merc
345 MildredParker, Plain, 55 Des

JOE KNOP FORD SALES

SALES SERVICE

- YOUR COMPLETE -

SATISFACTION GUARANTEED

210 W. Main St. Phone 6354 PLAINFIELD, IND.

1957 PASSENGER CAR LISTING FOR HENDRICKS COUNTY WITH EB PREFIX

346 WalterHadley,R2Camby,53 Ply
347 ElbertAshley, R2Bridge, 53 Ply
348 RichardBryonFisher,Plain-53 Des
349 RoswellSouthworth, Plain, 56 Ford
350 HowardGibbs,R2Box131Plain,53 Ply
351 Edw.Planton,Plain, 53 Bui
352 VirginiaWayne,Pealkey2Plain,56Chv
353 RalphA.Tudor,Stiles,50 Ford
354 JamesMorrison,R2Bridge, 55 Des
355 GlenBeaman,Plain, 55 Ford
356 FrankWalbeck,120Main,Plain54Ply
357 DavidAlmas,R2Bridge, 57 Ford
358 MacAlmas,R2Bridge, 53 Ford
359 PaulGart,R2Bridge, 50 Des
360 M.W.Mason,R2Plain, 46 Ford
361 EstleMason,R2Plain, 55 Ford
362 R.C.Torrence,Plain, 48 Ford
363 Geo.Masten,Coates, 50 Stud
364 RayCummins,R2Bridge,52 Chv
365 EmmaMayHadley,Plain,55 Ply
366 EmmaDavis,R2Bridge, 46 Bui
367 DorothyLockabill,R2Bridge, 49 Chv
368 WmLockabill,R2Bridge, 47 Ply
369 Cletus Chitwood,R1Camby,55Chv,
370 JohnSmith,R1Camby, 56 Ford
371 W.L.KelsoPlain, 56 Ford
372 RobtStewart,Jr.Plain, 57 Merc
373 MarkHadley,Coates, 55 Bui
374 MarkHadley,Coates, 50 Bui
375 DavidHadley,Coates, 55 Chv
376 SarahEllMcGown,R1Clay, 57 Frd
377 Wm.A.Pogue,R1Moores,53 Mls
378 PerryBlunk,R1Clay, 55 Chv
379 RobtT.Cook117Vince,Plain,56Des
380 Geo.Morris,201SCarrPlain50Bui
381 Robt.T.Cook Plain 52 Des
382 Paul E.Geiger, R2Plain,56 Bui
383 RobtBoruff,R1Clay,55 Olds
384 RobtJones,Plain, 57 Chv
385 W.H.Campbell,Plain,42 Des
386 FradLichtefield,R2Clay, 55 Ply
387 FredLichtefeld,R2Clay, 53 Pack
388 F.RichardEngle,Plain, 54 Kai
389 DanKantner,Plain,55 Ford
390 OrvilleArmstorn,BoxClay,53 Bui
391 A.KennethSchultz,R2Bridge,53 Bui
392 WebsterG.Dill,Plain 56 Olds
393 Jos.Greenlee,Coates, 56 Bui
394 EmilMills,R1Moores, 49 Olds
395 FlannerBuchanan,Plain, 45 PA
396 Flanner,Buchanan,Plain, 51 Pack
397 FlannarBuchanan, Plain, 52 Pack
398 JulianWeddle,Plain, 50 Ford
399 JulianWeddle, Plain, 55Pont
400 O.Nimsett,720East,Plain,52Frd
401 J. H. Stanely,Plain, 49 Ply
402 JamesL.FrederickPlain, 56 Des
403 LloydL.Runyan, Plain, 55 Pont
404 JoeV.Hamblen,Plain 53 Stud
405 DaleP.Brinker,R2Bridge,55 Chv
406 DaleBrinker,R2Bridge,49 Chv
407 HarryHoffman,R2Bridge, 50 Ply
408 TraJ.Goodman,Plain, 55 Merc
409 JohnE.Phillips,Plain, 55 Ply
410 Roland, Calbert,Plain, 56 Ply
411 JamesMorphewy,R1Dan, 52 Chv
412 TomR.Rush,R1Box17Plain,54 Bui
413 Wm.T.Stelze,R2 Bridge,53 Ply
414 JamesButler,Cent,Plain,55 Ford
415 JamesH.Butler, Plain, 51 Ford
416 NormanD.Wheeler,Plain, 52 Olds
417 JamesH.Butler,0Plain,53 Olds
418 VirgilJ.Pike, Plain, 49 Pon
419 BallardTurner, R1Camby, 55 Frd
420 ThomasR.Calbert,Plain, 54 Des
421 ErrettRivers,Plain, 53 Chv
422 LorenO.Jackson,422Gibbs,Plain53Frd
423 PhillisEllisBox75Plain, 55 Chv
424 HazelGentry,R1Plain, 56 Chv
425 AdahM.Johnson,Plain, 56 Olds
426 NormanWheeler,Plain, 55 Bui
427 NewmanE.Davis, Plain, 49 Ford
428 DarrellPriest, Plain, 53 Pack
429 DorothyWatson,Plain, 52 Ply
430 HortenseHanna,Plain, 50 Stud
431 PaulWhited419Carr,Plain,50Frd
432 Wm.F.Magee,432Dunn,Plain,54Olds
433 RoyGribble,433Duffy,Plain,52Pont
434 Chas.E.Harley710Roos,Plain,55Bui
435 EarlJ.Lynatt,R2Clay, 56 Chv
436 Wm.Weales,524Roos,Plain,55Frd
437 ElmerFisher,Amo, 54 Chr
438 LowellGisher,Amo, 54 Ply
439 HughCraig,Plain,54 Ply
440 HerbHarrison,307Wash,Plain,55Ply
441 DonW.Roberts,441Duffy,Plain55Ply
442 ArthurJepson,Plain,55 Pont
443 R.J.Huddick,Plain, 56 Chv
444 JohnStout,R2Box21Plain56 Cad
445 RayMcCammon,445Harl,Plain,51Ply
446 JackGiles,R2Bridge,55 Ford
447 JackC.Giles,R2Box125Brid,47Chv
448 Geo.Armour,R2Clay,53 Ford
449 FrankCraven,Carters,54 Dod
450 DonWiggins,Plain 55 Olds
451 FredOsborn,110East,Plain,53Olds
452 EugeneP.Crawley,R2Bridge,51Merc
453 GlennSmithR2Box83Bridge,55Olds
454 NormanOsborn,Plain 56 Ford
455 HaroldF.McNichols,R1Clay,55 Chv
456 LeslieHarrison,Plain 55 Ford
457 RobtCastetter,512Raines,Pla,56Chv
458 OrvalNcKnight,Plain 56 Ply
459 DonBell,459Pick,Plain56Biu
460 FloydGoodman,Plain 55 Pont
461 OmerArvin702Roos,Plain 49 Frd
462 OmerArvin702Roos,Plain,55Ply
463 EugenHarraves,Plain,50 Bui
464 GlenJohnsonCoated,53 Ply
465 GlenJohnsonBox71,Coates,56Frd
466 ClarE.Baldwin,Plain 52 Stud
467 Marg.A.DeBard,Plain 56 Chv
468 PaulO.Yoke,R1Camby,48 Bui
469 HubertCarner,Plain 51 Chv
470 OpalCarnr,Plain 56 Chv
471 WallaceRochart,R1Plain 56 Chr
472 LesterMonday,R1Camby,40 Chv
473 Wm.L.Casady,Plain 56 Ford
474 W.FrankPatren,514Man,Plain,54Dod
475 JohnT.Gorman,301Main,Plain48Frd
476 AetnaIns.Co.,301Main,Plain,56Frd
477 HarrySpear,200Wab,Plain,50Chv
478 RobtL.Lee201Main,Plain,53 Stud
479 Robtlee,201Main,Plain,48 Chv
480 CecilJohnson,R2Box188Bridge,47Olds
481 ByronStockwell,313Avon,Plain,55Chv
482 HartinH.Lasse,Plain, 53 Chv
483 MiloLucas,463Gibbs,Plain55Chv
484 FredL.Goff,Plain 53 Chr
485 SamA.Lloyd,R2Box185Bridge,55Dod
486 RitaBenge,R1Bridge,53 Chv
487 ClarWeClintock82Bridge,50 Mls
488 PickerXRayCorp,Coates,57Chv
489 KennethJenkinsBox134Coates,45Chv
490 R.L.Schinbeckler,Plain 52 Chv
491 RobtSchinbeckler,Plain52 Chv
492 RR.Barker,Plain, 39 Chv
493 RobtStumpf,524Gibbs,Plain,55Chv
494 HershelCline,Coates,53 Ply
495 PaulChambers,R1Cal,49 Ford
496 NoreyR.Galdien,R2Box171Brid,51Chv
497 FrankS.Russell,R2Bridge,55 Ford
498 WmE.Hopkins,Plain 55 Chv
499 LeornJ.Davis, Amo, 57 Ford
500 LloydMcClellan,R1Clay,56 Chv
501 LeornJ.Davis,Amo,54 Merc
502 Geo.RibonGan,Stils,56 Chv
503 HylsL.Vogel,Plain 55 Pont
504 RuthE.Milhous,Plain 50 Dod
505 HowardE.Buie,Stiles, 56 Merc
506 HarryWilhite,506Main,Plain56Chv
507 DavidK.Milhous,507Mian,Plain52Bui
508 LansingMillis,Plain 51 Olds
509 E.W.Tomlinson,Plain 51 Ford
510 E.W.Tomlinson,Plain 55 Ford
511 J.R.Ramsey,511Spruce,Plain,50Chr
512 RichardHamblen,511Carr,Plain,51Frd
513 DorothyHamblemPlain, 53 Dod
514 RobtG.Klay,Plain, 54 Chv
515 BeatriceRhoades,Coates, 56 Olds
516 RalphHarvey,Plain 55 Dod
517 ChesterMiller,517Main,Plain,46 Old
518 VernonRahm,Plain 50 Pont
519 VernonL.Rahm, Plain, 32 Ply
520 E.W.Levitts,Plain 56 Pont
521 HerschelW.Marshall,Plain,55 Ply
522 DonnellW.Kerr,Plain, 55 Chv
523 DonG.Birgre,R2Box95Brid,54Ford
524 MarieMoon,524Main,Plain,51Olds
525 JohnC.Miller,Plain, 51 Olds
526 DonL.Groninger,Plain, 48 Ford
527 DonL.Groninger,Plain, 56 Chv
528 FredWelch,Jr.R2Bridg,55Ply
529 FredWelch,Jr.R2Bridge,54 Ford
530 AlbertR.Coffin,Plain 55 Chv
531 FredWelch,Jr.R2Bridge,41 Chv
532 MickeySpoon,Plain,56 Merc
533 BernardD.Vogel,Plain, 55 Nash
534 HarveyeRebaPickett,Plain, 58 Chv
535 KickSkelton,R2Plain, 55 Olds
536 QuentonP.Hawks,Plain, 52 Chv
537 JohnE.Musgray,ePlain, 56 Chv
538 ThosBolen,538Spruce,Plain,56Chv
539 GlennWellman,Coates, 53 Ford
540 RayR.Calbert Plain, 53 Ply
541 JasD.Alexander, Plain, 56 Bui
542 All.Mays,R2Box48Bridre,56Bui
543 All.Mays, R2Bridge, 53 Mls
544 MarshallHillis,544Carr,Plain,52Frd
545 JamesCannavan,R2Bridge,52 Des
546 EarlGibson,R1Clay,56 Cad
547 Wm.E.Snow,Plain,55 Des
548 RichardSimpson,R1Camby,55 Chv
549 WalterStorer,R2Box28Bridge,55Frd
550 RussellRayburn,215Hobbs,Pla,50Dod
551 PaulSalitros,R2Bridge,51 Ford
552 Wm.H.Groover,521Dunn,Plain56Bui
553 Wm.M.Groover,57 ChvPlain
554 Geo.A.Page,R1Plain,R1Box47Plain,55B
555 Law.Canery,Plain, 54 Olds
556 DaleD.Newlin,R1Plain,55 Ply
557 RoydieL.Keefer,R1Box37Plain,52Frd
558 Geo.A.Littlehale,Plain,55 Bui
559 GeoA.Page,R1Box47Plain,50Bui
560 AliceWorrell,Plain, 48 Pont
561 HaroldStanley,Plain,56 Ply
562 OttoAlexander,Plain, 53 Stud
563 FrankR.Miller,Plain, 56 Chv
564 RichardSutherland,Plain,53 Pont
565 Robt.E.WallaceBox21,Stiles,54Chv
566 Wm.J.LangeJr,Plain,50 Chv
567 Andries,DeJong,R1Plain, 52 Ply
568 RonaldWard327Vine,Plain,53 Bui
569 OtisGriggs,Jr.R2Bridge,46Bui
570 NorwoodJustice,R1Moore,55 Bui
571 CarlRease,R2Bridge,51Chv
572 CarlW.Rease,R2Bridg,51 Chv
573 HlenCooper,R2Box93Bridge,41 Chv
574 BurrleO.Pierson,R2Bridge,48 Dod
575 RoswellSouthworth,Plain,50 Chv
576 MattieBarlden,221Vin,Plain,40 Chv
577 MarionD.Dryden,Stiles, 57 Ford
578 FrankParson,R1Plain, 55 Bui
579 ElvaDaniel,R2Bridge,49 Hud
580 Chas.Smith,R2Box178Bridge,49Hud
581 DonaldHevlin,R1Plain, 51 Chv
582 FredMillins,R1Plain, 55 Des
583 WayneHevlin,R1Plain,52 Chv
584 Chas.Nichols,Plain,55 Des
585 CyrilParsley,100VinePlain,52Stud
586 DonaldArnoldPlain, 51 Chv
587 KathrynArnold,236Avon,Plain,49Olds
588 LeroyChristie,R2Bridge,53Merc
589 AceSmith,R1Clay, 54 Chv
590 ARobt,A.Hall,510Dunn,Plain,56Chv
591 MarshallShipleyR2Bridge,56Des
592 JamesBurch,530Main,Plain,55 Olds
593 DoloresI.Burch,Plain 47 Nash
594 OttoThayer,Plain, 56 Chv
595 JosluciilleDoll,Plain, 49 Ply
596 HarveyE.GoffJr.Plain,55 Bui
597 J.RichardHalfaker,202Hill,Plain,54Bui
598 Chas.Schlegel,R2Box106Bridge,52Chv
599 R.O.Swan,Plain,53 Chv
600 D.Wesley,Davis,R1Clay,53 Chv
601 EgeneTrainor,Clay, 51 Ford
602 OliverParker,Plain,55 Dod
603 LeeBridemore,R2Plain,53 Chv
604 OliverSalesman,Plain,55 Bui
605 JohnChurch,R1Coated,50 Dod
606 JackGibbs,R1Clay,56 Chv
607 EveStuckwisch,Plain,55 Des
608 HarryStuckwisch,Plain,54 Chv
609 POuyKeister,Plain,55 Dod
610 JohnChurch,R1Coates,55 Ply
611 NormanRudder,117Carr,Plain,56Chv
612 GlennPryorJr.Plain,53 Chv
613 HaroldK.Levy,Plain,57 Olds
614 DeanTurner,R2Box78Plain,51 Dod
615 ChasBissantz,323Bridge,54 Ply
616 FrankRhoades,Coats,56Bui
617 AlexanderJacobi,R2Bridge,56 Ply
618 JoanFrye,Plain,54 Ford
619 HerbT.Snyder,R2Plain,57 Chv
620 FredMiller,Plain,55 Pont
621 WarrenRosselot,Plain,56 Chv
622 RayRipley,115Buch,Plain,56 Pont
623 EugeneWilson,R1Box137Clay,56 Ford
624 Geo.Feilds,R2Box240Bridg,55Chv
625 JasL.Burch,R2Box30Bridre,52Bud
626 WmK.Lankin,Carters,49 Chv
627 DonnieHamiltonR1Clay, 54 Ford
628 Chas.M.Bellville,528Gibbs,Plain,54Ch
629 HilusArcher,Carters,50 Bui
630 RalphBryant,Pelton,Plain,55 Des
631 FloL.Caldwell,Plain,54 Ford
632 FrankE.Duha532Gibbs,Plain,54 Ford
633 CliffordVcAuseney,Plain,56 Ford
634 GladysKcQueeney,Plain,54 Stud
635 RayL.Hopkins,535Tucker,Plain,57Chr
636 LucillePerkins,Plain, 51 Ford
637 MacklinPlanton,Plain, 54 Merc
638 MarceLatham,Plain, 55 Ford
639 WmE.Pruitt,R2Box52Bridge,55Chv
640 KennethClark,R1Moores,57 Ford
641 MayO.CoxR2Box75Bridge,51 Chv
642 Robt.S.Chandler, Plain,55 Ply
643 GeoK.Dunn,542Dun,Plain,53 Dod
644 JohnRogers,Plain,55 Chv
645 JohnR.Griffin,Plain,55 Bui
646 LialLeakR2Box21,Plain,56 Ford
647 EverettBaynes,R2Plain,53 Ford
648 RoyE.Burger,R2Bridge,50 Chr
649 ChesterConrer,1505Main,Plain,54Bui
650 RalphR.Holmes,Plain,52 Cad
651 MyraK.Holmes,540Har,Plain,48 Bui
652 JasL.Ellis,144Mill,Plain,54 Des
653 CarlO.Kersey,Plain,53 Ford
654 DarrellPell,Plain,56 Bui
655 C.M.Hobbs&Sons,Bridge,56 Bui
656 C.M.Hobbs&SonsInc.Bridge,49Bui
657 C.M.Hobbs,Bridge,54 Ford
658 W.M.Killman,Plain,54 Chv
659 WoodrowKillmanPlain, 49 Chv
660 LeonaA.Hall,339Main,Plain,55 Chv
661 DaleJacksonR2Bridge,51Ply
662 MrW.Scarbrough,Plain,53 Cad
663 C.R.Culver,R1Plain, 56 Ford
664 JamesC.Shane531Cent,Plain,53 Ford
665 EvelynSchwier20Mill,Plain,52 Chv
666 AlbertJessup,Plain,56 Ford
667 JuliusSchwier,208Mill,Plain,50 Chv
668 RosemaryWodarmel,Plain,55 Ply
669 PaulI.Hargrave,Carters, 51 Chv
670 OdessaBiehl,Box1Coates,56 Ford
671 HaroldDyer,152Mill,Plain,50 Pont
672 LeeFredrick410Cent,Plain,56 Ford
673 NormanCassel R2Plain, 54 Ford
674 BurtRepine,R1Box14Dan,51 BJ
675 WennieWallace,Plain,55 Ford
676 Chas.Danner,Plain, 56 Des
677 AustinE.Curtis,,R1Box Dan, 55 Stud
678 IvanE.Rhodes,Plain,56 Olds
679 AllenP.Smith,R2Box41Plain,50 Stud
680 DonWiggins,610Buch,Plain,56 Mls
681 WmR.Berrer,R2Box101Bridge,57Volk
682 ThosE.Ellis510Duffy,Plain,55 Olds
683 RayBaker,R2Box35D,Bridge,56 Ford
684 L.O.Whicker,Amo,52 Des.
685 MalissieWhicker,Amo,48Dod
686 HerbW.Boone,R2Box73Plain,47 Olds
687 Herb.J.Boone,R2Plain, 50 Ply
688 Wm.Humphrey,Plain, 56 Olds
689 Wm.Humhrey,Plain, 50 Pont
690 DonBettyGreen,R2Clay, 52 Des

DAVE VENABLE
AVON SINCLAIR SERVICE
Ph. SH 5-4800

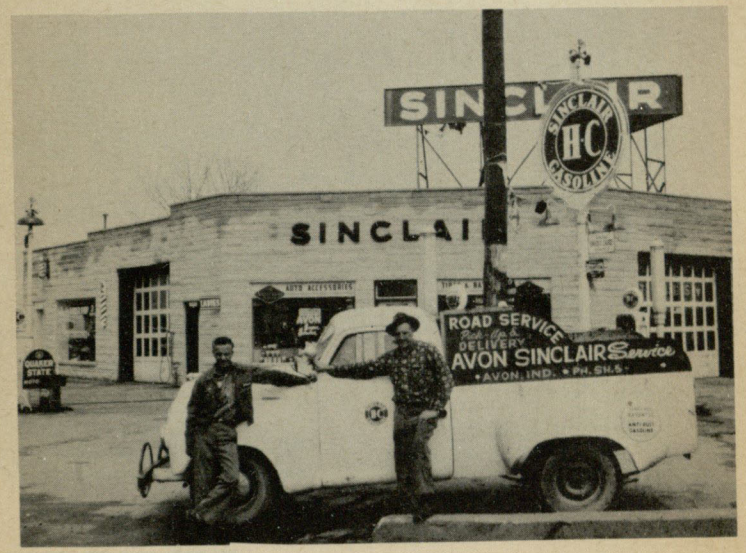

Try "VENABLE" Service

You Will Be Glad You Did

For Your Business

We Give You Our Service

PICK UP AND DELIVERY

Wrecker Service

J. C. LOGAN

"Your Mobilgas Dealer"

MINOR AUTO REPAIR

Mobil & U.S. Tires - Batteries

Auto Electrical Service

ROAD SERVICE

Washing & Polishing

TIRE REPAIR

Accessories

PHONE: SHERWOOD 5-4306

145 E. Main

DANVILLE, IND.

1957 PASSENGER CAR LISTING FOR HENDRICKS COUNTY WITH EB PREFIX

691 ShirleyYor,R2Box203Bridge,56Ford
692 KennethKennedy,300Ellis,Plain,52 Dod
693 PaulJackson,Clay, 56 Bui
694 LouisOlinkiler,R2Bridge,54 Ford
695 JohnMoorman4,R1Plain, 56 Ford
696 OpalA.Danner,Plain,50 Dod
697 RussellHubbard,R2Clay, 55 Chv
698 LesterBerlin,Plain, 53 Ford
699 LesterBerlin,Plain, 53 Ford
700 ArthurJ.Kirkal1Plain, 53 Ply
701 RalphBates,203Robbs,Plain,55 Merc
702 RalphBates,Plain, 49 Ply
703 HelenBergen,R1Dan, 55 Bui
704 OliverSalsman,Plain, 50 Chv
705 WalterThompson,R2Clay, 54 Frd
706 HerbKennedy,Plain,55 Pont
707 ForrestVanArsdall,R3Bridge,54 Chv
708 RichardPetty,707Gibbs,Plain,54 Olds
709 DeanW.HowardJr,Plain, 51 Chv
710 PaulL.Hand,Plain, 48 Ply
711 KatherineBrown,Plain 55 Pont
712 EverettMcCollum,Plain 56 Olds
713 J.E.Hardin505Gibbs,Plain,53 Dod
714 J.E.Hardin505Gibbs,Plain,57 Frd
715 ElizK.Pike,715Main,Plain,55Bui
716 BessieBarlow,Plain, 51 Des
717 BerthaCourtney,330Main,Plain,54Chv
718 KatherineGlinger,Plain,51 Des
719 RossKidwell,Bridge,51 Ply
720 BernardKarpel,MD,R1Plain,56 Olds
721 RossRogers,Stiles, 48 Chv
722 RobtClearwater,R1Stiles,52Frd
723 PhillipParker,Plain,54 Ply
724 PhilipParker,Plain,52 Ford
725 Wm.R.Gentry,11Ken,Plain,56Ply
726 EugenaWeaver,R2Bridge,56 Merc
727 Wm.Genry,11Ky,Plain,57 Chr
728 L.Hayden,R2Bridge,55 Stud
729 MontHolderroft,Carters,48 Chv
730 BertSouder,730Main,Plain,56Chv
731 WilburWalls,R2Box101Clay,53Olds
732 FredL.Freeman,Clay, 56 Bud
733 BryonOrr,R1Plain,52 Ford
734 ForrestBrill,R1Clay, 54 Dod
735 BryonOrrOrr,R1Plain,56 Olds
736 HughFroderman,R1Clay, 53 Frd
737 BeryllHlmore,R1Clay,55 Ply
738 OrvalHarper,100Mill,Plain,55Bui
739 JohnBooze,R2Bridge,55 Pack
740 Wm.Bernard,R2Box85Plain,52 Chv
741 Wm.Bernard,R2Plain 52 Chv
742 MillBender,Plain,55 Ply
743 RoyC.Weliever,R1Dan, 51 Pont
744 EdnaBlanton,Plain,54 Bui
745 CarlEvans,R2Bridge,54 Bui
746 DerwoodWilson,R2Clay, 52 Chv
747 JamesM.Tharp,Plain,55 Chv
748 EloiseVanWinkleR1Camby,55Frd
749 RobertE.Smith,R1Bridge,56Pont
750 WalterBissell,R2Plain,55 Chv
751 BerthaWilson,Plain,56 Merc
752 CarolineJohnson,Plain,52 Chv
753 HowardReed,R2Plain,55 Bui
754 LelandClar,R2Bridge,55 Dod
755 RobtPardick,Plain, 47 Chv
756 RobtPardieck,518Spruce,Pla,57Frd
757 LeeW.Allen,Box30Clay,55 Chv
758 Law.West,R1Clay,56 Ply
759 MorrisWilcox,R1Coates,57Frd
760 JamesMilsland,Plain,55 Bui
761 PaulHostetler,Plain,54 Ford
762 Chas.O.Langwell, Plain,56 Olds
763 EverettMauert,R2Bridge,53 Olds
764 FrankM.Bauer,West,Plain,55 Des
765 RichardWeber,Plain,54 Dod
766 EvaL.Ash,R1Coates, 48 Ford
767 ClaudeAsh,R1Coates,55 Chv
768 ThomasBlunk,R1Clay,49 Chv
769 Robt.O.Warren,410Main,Plain,53Olds
770 Marg.Bottom,R2Bridge,55Merc
771 FlossieWells,Plain,54 Chv
772 RobtWolle,313Park,Plain,55Ply
773 JamesRay,Stiles,52 Linc
774 GlennA.Reece,305Main,Plain56Bui
775 A.M.Biehl,Coates,55 Bui
776
777
778
779
780
781
782
783
784
785
786
787
788
789
790
791
792
793
794
795
796
797
798
799
800
801 HobardJ.Trotter,537Duffy,Plain,55Old
802 Elmer Vogel,Plain,57 Ford
803 HarmonHathaway,Coates,56 Chv
804 MeadeT.Bryant,804Vine,Plain,53Chv
805 MerleCooper,R1Clay,52 Chv
806 ArvaL.Brown,105Shaw,Plain,56Frd
807 WalterBradford,R2Box359,Bridge,54Bui
808 OmegaL.Closer,R2Plain,51 Chv
809 DonTisner,,Plain,55 Stud
810 C.MelvinGleason,522Dunn,Plain,56Bi
811 HaroldD.Brown,Carters,47 Ford
812 HaroldBrown,Carters,50 Ford
813 JohnRhoades,415Carr,Plain56Olds
814 Rev.Leonard,Whitlock R2Bridge,56Stu
815 LesterTucker,Carters,55 Merc
816 HaroldMMorgan,Plain,53 Pack
817 HaroldMorgan,Plain,47 Pont
818 ClydeRemsnyder,R2Bridge,56Volk
819 PaulineHadley,R1Plain,50Ford
820 John W.Foulds,Bridge,53 Ford
821 ArthurHayes,R2Bridge,49 Olds
822 EdnaHayes,R2Bridge, 49 Pack
823 FlornCastetter,201Mill,Plain,52Frd
824 HomerMCarmack,R2Stiles,56Ford
825 SylvanLisby,R1Bridge,51 Nash
826 GilbertManly,R2Bridge,53Frd
827 Wm.Mason,Plain,55 Ford
828 Geo.L.Gladden,Clay, 50Ply
829 RobertAshlock,Plain,59 Chr
830 HowardCarren22Mill,Plain,56Chv
831 RexTypeGo.Indpls,54 Ford
832 HerbB.Thornton,R1Plain, 56 Dod
833 OttoC.Devers,Clay, 48 Pont
834 ChesterFaulkner,Plain,53 Stud
835 Marg.A.Keller,R2Clay, 56 Ply
836 MarshallMason,R1,Dan, 55 Pont
837 EarlW.Merritt,R2Bridge,55 Bui
838 Jos.R.Cummins,203Rains,Plain,55Bui
839 WillieHerinPlake,Plain,56 Chv
840 AlvaMeaby,R2Bridge,53 Ford
841 CarlM.Schendal,Plain,54 Bui
842 CarlSchendle,Plain,53 Ford
843 Law.Stanley,R2Moores,56Ford
844 Hy.L.Wilson,Plain,47 Pont
845 BillyA.Carle,R2Plain,54 Olds
846 FrankWright,Dr.R2Bridge,56Chv
847 HoltonGarage,R2Bridge,55 Olds
848 DonE.PhillipsJr,Plain,55 Pont
849 RobtByers,Plain,54 Bui
850 FayMorrison,107Spru,Plain56Olds
851 LauraM.Swan,R2Plain,51 Wls
852 T.W.Evans,R2Box88Plain,56Pont
853 PearlLopossa,Stiles,49Chv
854 Char.E.Ward,R1Monrovia,56Chv
855 ByronGarrigus,R2Plain,54 Frd
856 Geo.L.Lewis,R2Box84Plain,56Olds
857 Jos.Wright,343East,Plain49Ply
858 NormanW.Jared,R2Bridge,49Ply
859 LeonardSherwein,R2Box78Plain,51Stu
860 HowardMabe,527Harl,Plain,55Chv
861 HoraceS.Parsons,R3Dan,48 Nash
862 HelenKeefer,R1Box37Plain49Chv
863 Wm.C.Whitel32Spring,Plain,53Ply
864 ErnestG.Fischer,610Gibbs,Plain,53M
865 ErnestFisher,Plain,54 Ford
866 ThomasD.PatrickR1Clay,51 Olds
867 WalterK.Key.R1Dan,53 Ford
868 HollisHodson,Plain,53 Ford
869 JohnF.Daum,126MillPlain,48 Merc
870 Chas.Hardin324Hawn,Plain55Merc
871 KelvinKennett,Plan,55 Bui
872 WaltonHenley,Plain,51 Ford
873 P.O.Clements,Plain,52 Olds
874 Hy.Harvey,R2Bridge,54 Bui
875 V.R.Mayer,Plain,49 Des
876 BillyRayMyers,405Main,Plain,54Frd
877 Marg.Whitaker,R2Bridge,55 Bui
878 Marg.Whitaker,R2Bridge,40Ply
879 GladysHerring,Plain,41 Ford
880 ClareCorham,Stiles,55 Ford
881 ErnestRea,Plain,54 Des
882 VirgilOaks,315Main,Plain,49Des
883 OrvilleArmstrong,Clay,54 Cui
884 HelenWadsworth,Plain55 Des
885 BessieRetherford,R1Plain,55 Ply
886 SamEggers,903Ray,Plain,50Ply
887 AlbertBurkhardt,619Gibbs,Plain50Ply
888 JeanJessup,Plain,55 Chv
889 ChesterV.Friel,Plain,55 Des
890 ErnierS.Weddle,R2Clay, 50 Des
891 MardSchaffer,410Raines,Pl,56Frd
892 CarlDalchon,R1Box22Pl,56 Ford
893 WendellPatton.R2Box94BridR53Bui
894 LeslieWillman,R1Box85Pla,55Bui
895 EdnaWheeler,110Mill,Pla,54 Stud
896 JasI.Nichols,R2Box2Pla,54Des
897 GeoPhillips,R1Plain,56Merc
898 EverettG.Owen,R2Box512Bri,54Dod
899 WmFurman,R2Bridge,50 Chv
900 Chester,Parson,R2Plain,50 Chv
901 ThelmaMinnickR2Box101BriR,50Stud
902 LadoshaFrazier,R2Bos101BriR,56Bui
903 LoganMorris,803Main,Pla,50Des
904 RuseN.Ferguson,826Sim,Pla,53Bui
905 E.LucilleMaxwell,R1Box13o,Pla,55Olds
906 GeoR.Weese,R1Clay,56 Chv
907 Wm.G.Strafford,907Main,Pl,55Bui
908 RobtRawanlsey,R1Plain52 Bui
909 RichardGrimes,Plain,54 Ford
910 GrantRosselot,R2Bridge,55Pont
911 JohnL.MasonJr,R2Bridge,57Merc
912 VincentC.Riley,Plain,55 Bui
913 Chas.Sering,R1Camby48Des.
914 EmmetLouisR2Plain,46 Chv
915 IraSullivan,R2Bridge,53 Pont
916 FrankHipsker,Plain,54 Chv
917 GeoW.Bryant,Plain,49 Ply
918 D.J.Cowen,Plain,55 Ply
919 RayL.Lockhart,R2Brid,56 Ply
920 AlonzoBrizendine,R2Brid,48Ply
921 JerryBoon,R2Plain,53 Chv
922 HerschelBrittenback R2Clay,49 Frd
923 HerschelBrittenback,R2Clay,49Frd
924 HerschelBrittenback R2Clay,56Mer
925 Robt.Holderoft,Ray,Plain,55 Old
926 Hy.O.Elkin134DuffyPlain55Olds
927 EleanorSipes,R2Brid,53Ford
928 OlifM.LewallenPlain,53Chv
929 AmosSlaton,R1Brid,50 Des
930 GarlandWilson,R2Brid,55 Olds
931 RalphCoster,R1Moore,40 Ford
932 Edw.CummingsR1Plain,51 Chv
933 GenAutoRentalPlain56 Ply
934 RobtNeeld,Plain, 49 Ply
935 WmChamnes,Plain,54 Chv
936 FrankOwens,203Gen,Plain,56 Chv
937 HaroldMCKee,R2Plain,53 Chv
938 A.C.Pickett,Plain, 55 Dod
939 DwightSherburn,Plan, 52 Chv
940 DwightSherburn,Plain,56 Chv
941 A.C.Pickett,131E,Plain,47Ply
942 StanleyPickett,Plain,51 Nash
943 O.C.Corham,Stiles, 47 Chv
944 PaulinePritchard,141SprucePlain53Pl
945 RalphHall,R2Brid,56 Bui
946 CletusZimmerer,Plain, 51 Merc
947 EthelKurin140E.Plain,50 Chr
948 FrankHerronJr.R2Brid,49 Des
949 LafayetteRichards,R2Clay,53Chv
950 LouisJohnsonWestalPlain,49Chr
951 RobtArmstrong,Clay,49 Dod
952 FrankRayburn,Clay, 49 Ford
953 GeraldNewman,Plain,53 Merc
954 MarionDeLong, Clay, 50 Wls
955 MarionDeLong,Clay, 52 Ford
956 RaymondTrump404Gibs,Pla,55Ply
957 ConradStephens,115Gen,Pla,56Chv
958 WmF.SalxStiles, 49 Ply
959 HollyComer,R2Brid, 54 Olds
960 JohnColescott,R1Plain, 55 Merc
961 JohnColescott, R1 Plain, 52 Chv
962 Wm.E.Potts, R1Plain, 55 Pont
963 DonD.Hames, R2Box125Brid,56Chv
964 JohnShannon,Clayton, 56 Chv
965 R.L.Vaper,Plain, 55 Chv
966 DarylN.Miller, Plain, 50 Stud
967 DarylMiller, Plain, 56 Nash
968 FredW.Miller,Plain, 50 Chv
969 ThomasJohnson,R2Box155Brid,51 S
970 ThomasV.Johnson,R2Brid,51 Ses
971 SilasC.Smith,Plain, 49 Cad
972 RuthBoyles, R2Bridg, 55 Pont
973 JamesBuis,R1Clayt, 56 Olds
974 OpalShouse, R2Plain,56 Chv
975 ArthurLusty,Jr.Moores,55 Chv
976 RichardHorner,Moores,55 Bui
977 LouisWeakley Carters,54 Dod
978 LouisWeakley,Carters, 53 Ply
979 Edw.Cole, R2Plain,56 Chv
980 RayMorison,207Avon,Plain,50 Ford
981 VernonLong,Plain,55 Olds
982 EastmanKodak,Plain 56 Ford
983 LelanPitchett,209Maine,Pla55Chv
984 RuthStephesn,R2Bridge,55 Chv
985 WmLund,R2Box93Brid,55 Chv
986 DavidHoltsclaw,33ButPla,54 Chv
987 WalterBarnaby,Plain,56 Bui
988 Geo.E.Gaw,R1Box8Plain,53 Olds
989 RichardRudy,R2Bridge,47Ford
990 OralClift, R1Box8Plain,56 Bui
991 NathanielMacy,Plain,53 Chv
992 Chas.Bruson,118Mill,Plain54Frd
993 WalterLynch,R1Camby,57 Ford
994 ClarW.Bell,R2Plain,52 Pack
995 JerryBereman,Plain,56 Chv
996 JohnAlexander,Plain,56 Chv
997 LeoGibbs.R1Box227Plain,54Chv
998 RobtR.Rodgers,Plain,54 Pont
999 ColleenStanley,Plain,56 Ford
1000 LorenS.Wasten,R2Plain,54 Pont
1001 LoisE.Loy,R2Plain,50 Dod
1002 HermanBailey,R2Bridge,50 Merc
1003 Robt.D.Blanton,R1Plain,53 Bui
1004 WayneGreeson,Amo,54 Chv
1005 WarrenShrum,Plain,50 Merc
1006 WarrenTMaryShrum,Plain,56 Bui
1007 SmileSeneff,Plain, 56 Bui
1008 Plain,Mess, Plain, 50 Chv
1009 SniderBeck,R2Clay, 53 Merc
1010 RaymondBlaire, Plain56 Ford
1011 RobtE.Dowden,Plain,55 Olds
1012 ThomasJohnson,R2Clay, 55 Stud
1013 MaryEpearing,R1Clay, 54 Ford
1014 LouisLambert,Plain,55 Chv
1015 JamesKeller,Plain,51 Gais
1016 TedCostin,R2Coates, 56 Ford
1017 HerschelRobinson,Coates,56 Olds
1018 GeorgeC.White,Box48Plain,50Pon
1019 LesterBennett,Plain,55 Ford
1020 KennethSkelton, Plain,57 Chv
1021 BillieWalton,R2Plain, 47 Olds
1022 A.D.Allen,436Duffy,Plain,55Frd
1023 HerbCalver, Plain,53 Des
1024 O.PaulineWood, R2Bridge,53 Ply
1025 GilbertDickeyPlain,56 Pont
1026 PaulMechem,Plain,54 Chv
1027 LloydK.Rusthon,R2Clay, 52 Chv
1028 HarrietR.Craven,R1Plain,52Chv
1029 PaulHand,Plain,48 Ply
1030 GuyHumphrey,rPlain,56 Olds
1031 HelenCoble, Plain. 51 Ply
1032 MaryK.Dickey,Plain,54 Olds
1033 DorotyHumphrey,Plain,51 Ford
1034 RobtMargSmockPlain,55 Ford
1035 LestiaReid,R2Plain,55 Bui

COSTIN BUICK CO.

Authorized Buick Sales & Service

Better Buy Used Cars

WHEN BETTER AUTOMOBILES ARE BUILT
BUICK WILL BUILD THEM

211 West Main St. Phone 2521

Plainfield

INDIANAPOLIS — Phone ME 1-0439

1036 ClaytonL.Smith51Duffy,Pla,51 Frd
1037 HaroldS.Rader,R1Clay,53 Olds
1038 GehlBros.Mg.Plain,56 Ford
1039 Joe.Steck,Plain,53 Pont
1040 DoyleHaley,1040Hess,Pla,51Pack
1041 FredaH.Castilla,R1Clay, 55 Ford
1042 ErnestParsleyJr,1042Hess,Pla,54Bui
1043 E.C.Agan,R1Plain,49 Ply
1044 MarjChandler,R1Box112Pla,53Pont
1045 LouisE.HaydePlay,53 Chv
1046 R.Hochreiter, R1Plain,56 Ply
1047 Wm.K.Schulmire, R2Moores,53 Frd
1048 RosemondMchelley,Plain, 51 Ford
1049 HaroldReid,Plain, 52 Stud
1050 HelenEdwards, Plain, 56 Des
1051 ChrisSarkins,R2Bridge,56 Olds
1052 DelbertSimsons, R2Clay,50Chv
1053 DelbertSimmons,R2Clay, 56 Olds
1054 GuyCallahan,Carters, 51 Chv
1055 GuyCallahn,Carters, 55 Pont
1056 RayHatterbaugh,R2Bridge,53 Des
1057 PhilipFeldman,Plain, 54Chv
1058 Wm.A.Hayes,Camby, 56 Ford
1059 LofaineLapler, Plain, 53 Frd
1060 JohnE.Williams,Clay,51 Chv
1061 LucilleReid,R2Plain,56 Frd
1062 HerbertReid,R2Plain,51 Ford
1063 HerbertReid,R2Plain,50 Ford
1064 HelenThornburgh,Plain,56 Ply
1065 WmE.Smith,Plain,55 Ford
1066 MillardStoaglli,Coates,54Pont
1067 MerleTitus,Plain,54 Ply
1068 RobertHilesJr,Plain,55 Ply
1069 Marg,Peterson,R2Bridge,52Stud
1070 ThomasStierwlt,R2Plain,53 Olds
1071 Robt.A.Prust,R2Plain,52 Chv
1072 IvanJohnson,Plain,53 Stud
1073 CarlK.Brav,Plain,55 Ply
1074 Wm.P.Stevens,R2Bridge,55 Olds
1075 KennethGriffey,Clay,57 Chv
1076 RayGriffey,Clay,55 Chv
1077 ClydePhillips,Plain,55 Olds
1078 CarlWhite, R2Bridge,55Nash
1079 BarneyFord,Plain,49 Ford
1080 Chas.Wallender,Plain54Bui
1081 HerndonTurner,Plain,51 Bui
1082 RobtVonburg,Plain,56 Bui
1083 PaulineZelshy,Plain,55 Frd
1084 PauleneZelshyPlain56 Ford
1085 E.S.Ogles,R1Clay,49Ford
1086 LloydLarkinR2Plain,56 Bui
1087 RalphLarkinR2Plain,41 Ford
1088 LloydLarkinR2Plain,41 Ford
1089 JohnJessup,Plain,54 Chv
1090 CranePostlewaiteJr.Plain,55Frd
1091 CranePostelwaite,Plain,56Bui
1092 GertrudeGTeens,Plain,54 Ply
1093 GenevaSeipelR2Bridge,56Frd
1094 RobtE.Kollman,Bridge,55 Frd
1095 RaymondLarsh,R2Plain,56 Chv
1096 RaymondLarsh,R2Plain,49Frd
1097 R.E.Bryant,R1Dan,55 Olds
1098 RalphHart,R2Plain,49 Chv
1099 Chas.Berlin,Plain,53 Ply
1100 W.C.Fowler,Plain,55 Bui
1101 JamesHayes,R2Bridge,56Ford
1102 JamesSchoonover,R2Bridge,56
1103 OtisSoruff,R1Clay,56 Bui
1104 A.M.Castelman,R1Dan,56 Bui
1105 MarionBaurhman,R2Brid,55Olds
1106 StellaDevee,Plain,50 Ply
1107 JohnDavee,Plain,56 Merc
1108 JackKennedy,Plain,54 Ford
1109 ClydePolston,R2Brid,55 Merc
1110 DonHanna,Plain,47 Chv
1111 Wm.Stockdale,R2Bridge,56Cad
1112 ClydePolstonR2Bridge,56 Bui
1113 RobtBailey,R1Dan, 46 Ply
1114 Law.Moon,Plain,55 Olds
1115 RobtBailey. R1Dan,56 Chv
1116 HaroldWhitmirFe,Plain,54 Ford
1117 Chas.Miller,R1Clay,53 Ford
1118 EverettOwen,R2Brid,52 Chv
1119 ForrestShumaker,Plain,54 Chv
1120 GeneCottschalkPlain,54 Bui
1121 Marg.Eggers,Amo,52 Chv
1122 RossPenn,Plain,55 Stud
1123 KeldaCain,R1Camby,50 Ply
1124 WalterCain,R1Camby,55 Dod
1125 HeathRaper,Plain,55 Des
1126 ElvinBryant, R2 Plain,56 Ford
1127 RoyCarpenter, Caly,55 Chv
1128 MarvinThomas,R2 Plain,55 Chv
1129 LucianKcMullin,R1Dan,54 Ford
1130 WayneEverhart, R2Brid,53 Olds
1131 JackMiller, R1Clay, 55 Chv
1132 ErnestWard, Jr.R2Plain,51Ply
1133 Wm.Imhausen,R2Brid,49 Pack
1134 BurtWallace.Coates,57 Olds
1135 JohnDooley,R2Brid,54 Cad
1136 Jos.Buchanan,Plain,55 Bui
1137 WallaceCarr, Plain, 50 Chv
1138 AudieWatkins,Plain,g 54 Des
1139 PaulBryant, Plain,56 Chv
1140 FredWelch,R2Brid, 47 Nash
1141 Wm.A.Armond, R2Plain,
1142 FredMarshall, R2Plain, 48 Des.
1143 PauleneMarshall, R2Plain50 Olds
1144 Wm.A.Cain,R2Brid,55 Chv
1145 JoyHawkins,R1Dan, 49 Nash
1146 KermitSullivan, R1Plain,56 Ford
1147 PhilDavis, R2Brid,41 Ply
1148 ClariceFatrick R1Clay, 52 Ply
1149 GraceHolbrookR1Clay,55Olds
1150 LyleMain, Clay, 50 Ply

1151 RichardShrake,Plain,56 Chv
1152 RichardShrake,Plain,56 Biu
1153 ClaudeHorton,R2Brid,56 Chv
1154 RussellCopeland,Palin,52 Chv
1155 MillicentWoris,Plain,49Frd
1156 CarlHousefield, R2Bridge,53Bui
1157 LeonBoessner, R2Clay, 51 Bui
1158 WinifredO.Mullis,R1Clay, 49 Chv
1159 WalkerPullen,R2Plain,54 Chv
1160 EugeneSnodgrass,Carters,55Chv
1161 RobtTaylor, Plain,56 Chv
1162 WmL.Lance,R1Plain,49 Ply
1163 WesleyBullockR2Bridge,53 Ford
1164 Chas.Cooper,R1Camby,57 Dod
1165 JosephCase, Plain,54 Bui
1166 RandelC.Miller,Amo,53 Chv
1167 RayEgners,R2Clay, 55 Nash
1168 VirginiaStults,Plain,56 Ford
1169 Wm.S.Wood,R1Plain,49 Chv
1170 HerbHunter, Plain,55 Chv
1171 PaulineMills, R2Clay, 56 Chv
1173 C.D.Rehnquiest,Plin,48 Dod
1174 JoeMalicote,Box51Clay,56 Chv
1175 FrankRoberts,R2Plain,56 Bui
1176 FrankRoberts,Plain,53 Chv
1177 ErnestLongmire,R1Clay,56 Merc
1178 ByronMcElhanonR1Clay,57 Cad
1179 DonSullivan,R2Plain,55 Ford
1180 IraorHelenSnepp,Plain56 Bui
1181 Clar.Wolfe, R1Plain,55 Olds
1182 ClarWolfe, R1Plain,54 Chv
1183 JamesGrimer,R2Brid,49 Bui
1184 CarlGoens,R2Brid,55 Ford
1185 EnosShumaker, Plain, 48 Ply
1186 Geo.H.Nichols,Plain, 54 Ply
1187 HowardF.Mitchell,Clay, 54 Chv
1188 JaiusMeadows,R2Bridg,51 Chv
1189 Herb.P.Carey,R2Plain,48Chv
1190 OliverStoner, Plain,52 Ford
1191 Jos.Johantgrs,R2Brid,55 Olds
1192 Jos.T.Johantgrs,R1Brid,56 Jag
1193 JamesSnelling,R2Plain,55Ford
1194 AshtonPeacock,Plain, 47 Ply
1195 CurtisR.Young,Plain,41 Stud
1196 WalterWKnight,Plain,53 Chv
1197 ErnestMerinrlake,Plain,46 Ply
1198 RobtRlanton,R1Plain,51 Dod
1199 MarvinH.Euler, Plain,56 Olds
1200 Chas.Johnson,Plain,54 Ply
1201 HowardWcKnight,Plain,53 Nls
1202 AliceJeanNickham,Plain,55 Chv
1203 Edw.Buchanan,Clay, 51 Ply
1204 GraceMarieWarinner,R2Plain,50 Chv
1205 ArteliaThomas,Plain,42 Ply
1206 ShirleyHar ison,Plain,49 Ply
1207 WillardCollier,Stiles, 56 Chv
1208 DonWicks R2Box29Clay,50 Chv
1209 KittieNewell, R2 Bridg, 5 6 Frd
1210 LutherBuchanan,Clay, 54 Ply
1211 WmE.Craven, Carters,52 Dod
1212 NealS.Pride, R2Plain, 55 Pont
1213 Chas.W.Parrish,R2Plain, 57 Olds
1214 Chas.Parrish,R2Plain,56 Chv
1215 JessieHochstetler,Plain, 55 Pont
1216 LoyBeckett,R2Moores, 55 Ford
1217 VirgilWayman, Plain,54 Ply
1218 JoeBailey, R2Bridge, 37 Dod
1219 RobtStevenson,R1Stiles, 55 Chv
1220 LorettaDavidR2Plain,57 Ford
1221 BillEwbank,Plain, 54 Chv
1222 VirgilWilley,Carters, 54 Ply
1223 EvelynBuis,Stiles, 56 Bui
1224 JamesMorrisJr. Plain,49 Stud
1225 H.Leitzman,R1Clay, 51 Nash
1226 JohnWood,R2Bridge,53 Chv
1227 DelbertUnversay,R1Coates,54 Chv
1228 MauriceUnversae,R1Coates,56 Chv
1229 GeraldBlaschke,R1Camby,55 Ford
1230 Wm.L.Miller, R2Plain,53 Bui
1231 OselWallace, Stiles, 51 Ford
1232 RuthMcMurray, Plain,53 Cad
1233 AmosSlaton,R2Bridge,56 Ford
1234 Chas.V.Bennett, Plain,56 Ford
1235 ThomasLong, Bridge, 57 Chv
1236 HerbertSwaren,Plain, 54 Bui
1237 BerylSanderson,R1 Plain, 49 Pont
1238 OtisStewart, R2Plain,57 Bui
1239 EarlBlair,R2Plain,55 Chv
1240 OrphaCohen, Plain,53 Nls
1241 CharletteListon,Plain,54 Chv
1242 CliffordWiltermood,Plain,54Stud
1243 RayO.Mean,Bridge,54 Ply
1244 H.V.Glass,Plain,50 Ply
1245 RufusR.Nysewander, Plain,48 Stud
1246 MarthaMartin,R1Plain,54 Dod
1247 Geo.McCloud, R1Clay, 50 Dod
1248 Chas.Hanlon,Stiles, 54 Ply
1249 CecilDaniels, Clay, 52 Stud
1250 GeoT.Allison,Plain,50 Bui
1251 HaroldSumner,R1Plain,55 Chv
1252 JamesLewis, R2Bridge,53 Des
1253 JohnBrinker, R1Plain,48 Bui
1254 JohnA.Flora,Carters,54 Ford
1255 JosephineHurst,Plain,55 Merc
1256 Arthur Stephenson,Carters,55 Frd
1257 RuthMilhous,Plain,48 Dod
1258 JosephSutterer,Plain,51 Ford
1259 TheoPoillion,Plain,56 Ford
1260 ArthurL.Rooker,R1Moores,51 Bui
1261 Hy.Swindler,Plain,52 Ply
1262 Wm.A.Rose, Plain,51 Ply
1263 Clar.Wallace, Stiles, 51 Ford
1264 EarlLamey, R2Bridge,55 Bui
1265 PaulC.Johnson,Stiles, 55 Bui
1266 PaulC.Johnson,Stiles, 55 Bui

1266 CalvertJared,R2Bridge,57 Merc
1267 EuniceWrightHall,Plain,56 Ply
1268 Robt.Bennett, R1Box148Camby,56Chv
1269 VirgilWatson,Clay, 50 Chv
1270 WmStevenson,Plain,54 Ply
1271 MaliesieWilson,R1Clay, 54 Chv
1272 JamesVikoff,R2Bridge,49 Chv
1273 CarlLogan, Plain, 51 Stud
1274 W.N.Coy,R2Plain, 58 Chv
1275 GoodrowWrightsman,R1Clay,52 Ford
1276 ThelmaPrice,R2Plain,53 Pack
1277 W.A.Doyle,R1Camby,54 Chv
1278 DarrellL.Tyler, R2Plain, 50 Chv
1279 OtisKirtley,Plain,49 Nash
1280 DenzelaWilherbrand,Clay,57 Des
1281 AlbertHesther, R2Clay,53 Ford
1282 RobtPrentice,R2Bridg,54 Pont
1283 N.F.Homan,Plain,54 Des
1284 RaymondHuff, Plain,56 Olds
1285 ClairM.Anderson,Plain,55 Chr
1286 EarlSettles,R1Clay, 50 Ford
1287 RobtH.Kinkead,R2Clay, 53 Chv
1288 JamesHall, Plain,55 Chv
1289 OrdenEllis,Avon,Plain,53 Des
1290 Mervin,W.Clar, R2Plain,53 Chv
1291 BuddySokol,R1Dan, 56 Ford
1292 ClydeL.Miller, R2Bridge, 57 Ford
1293 LouisM.Johnston,Plain,55 Des
1294 AlbertMaxwell, R1Plain,52 Ply
1295 RayClar, R1Moores, 47 Chv
1296 Dr.HyHeimansohn,Dan, 51 Chv
1297 HildaHeimanshohn,Dan, 52 Chv
1298 VirgilWright,R2Plain,49 Merc
1299 PhilipMoran,R1Plain,53 Pont
1300 JamesBarlow,Plain, 54 Des
1301 JamesBarlow,R1Plain,56 Ply
302 PhillipSpringer,440me,Plain,55Bui
1303 JohnF.Burns50Duffy,Plain,55 Bui
1304 Geo.A.SereesJr,50dPain,Plain,53Chv
1305 HarryD.Walton,Box25Coates,50Chv
1306 HarryWalton,Box26Coates,55 Olds
1307 MilonRussell,R2Plain,52 Bui
1308 CarlBates,R2Box76Plain,52 Bui
1309 BertBigelow,R2Bridge,52 Bui
1310 MaryMarieFerger,R1Clay,55 Dod
1311 GabrielMcCullough,Carters,55 Stud
1312 HettyRoberts,Plain,55 Chv
1313 J.C.Stafford,223Avon,Plain,51Des
1314 GustaveLindstrom,624Hard,Plain,52Nsh
1315 GustaveLindstrom,Plain,51 Nash
1316 Wm.F.CherrySr,R2Dan,53 Pont
1317 FlorencKocher,R2Plain,53 Chv
1318 RussellMills,13Stevens,Plain,53Frd
1319 LibradoVelez,Carter, 48 Chv
1320 AldenMcCloud,Coates,49 Ford
1321 LawHansman,R2Box41Clay,56 Merc
1322 LesterHousefield,R2Plain,51 Chv
1323 HarryRose,R1Box203Plain,55 Merc
1324 EloiseKenchofer,R2Plain,49 Chv
1325 HowardChristopher,Plain,56 Bui
1326 WmT.Plummer,719East,Plain,49Ply
1327 JamesWilliams,R1Coates,47 Dod
1328 TheresaSnively,R1Clay,56 Chv
1329 RalphPoland,R2Box265Brid,52 Dod
1330 ElmerBeunten,R2Dan,54 Bui
1331 LavadeWilliams,R2Moores,53 Ford
1332 PlaesantGentry,R1Dan,50 Chv
1333 CarmineMatarazzo,R2Box125Brid,53Bui
1334 EldonHiser,Plain,53 Des
1335 CarlSchaefer,R1Camby,53 Ford
1336 CarlSchaefer,R1Camby,53 Ply
1337 JanetChamberlin,328Center,Pla,41 Stu
1338 JewellBurris,Carters,56 Ply
1339 WilburnChambers,R2Bridge,54 Chr
1340 EarlClar,R2Box125Brid,51 Stud
1341 EarlClar,R2Box125Bridge,51 Stud
1342 HollusMayhew,R2Clay,55 Ford
1343 NobleStout,R2Box243Bridg,50 Chv
1344 RalphCummings,R1Box95Clay,50 Frd
1345 BerylBurton,R1Clay,56 Bui
1346 HermanCummings,RolStiles,54 Ford
1347 EugeneBalschowski,411Dunn,Pla,55Chv
1348 JohnW.Lawson,Clay,55 Chv
1349 HarlanTyner,Clay, 47 Chv
1350 HarlanEmaTyner,Clay, 51 Nash
1351 EdithWhitaker, Stiles, 57 Dod
1352 EnningsA.Byrd,R2Bridge,56 Bui
1353 Chas.R.Engle,326North,Plain,49Hud
1354 Chas.E.Engle,Plain,55 Ply
1355 DonorM.A.Michels,R2Clay,53Frd
1356 Robt.L.Fields,R2Bridge,53 Chv
1357 Robt.C.Aichmond,R1Clay,55 Chv
1358 Law.H.Martin,R2Box55Brid,51 Chv
1359 MaruiceAtkinson,R2Box204Brid,52Dod
1360 PaulM.Harmer,R2Box409Plain,49Cad
1361 EverettScott,R2Bridgs,51 Stud
1362 Foff&Thoney,Inc.Box280an,55 Stud
1363 VerlieBryant,R1Clay,50 Stud
1364 AlbertTyree,R2Box115Brid59 Des.
1365 WalterKaestner,R1Plain,56 Chv
1366 Robt/T.Bereman,520Gibbs,Pla,55Frd
1367 Wm.J.Kirk,R1Monrovia,50 Des
1368 Edw.M.Alzner,529Dunn,Plain,53Olds
1369 HermanBowman,R2Box102Brid,48Olds
1370 MinonaGilliland,R2Moores,49 Chr
1371 ForestFoxworthy,R2Bridge,47 Ply
1372 RinzeStapret,R2Box165Brid,55Ford
1373 JamesWilson,419Vine,Plain,52 Ply
1374 CliffordAlexander,R2Brid,57 Bui
1375 RobtKeller,R2Box112Brid,55 Pont
1376 StewartShaw,R2Bridge,55 Bui
1377 PhayM.Plummer,R1Vine,Plain,55Ply
1378 UnaMinings,R2Plain,54 Ford
1379 RolandTucker,R2Plain,57 Ford
1380 BarbaraHayes,Camby,41 Chv

R & W GARAGE

303 E. Main St.

Complete

CAR - TRUCK - TRACTOR

REPAIRING

STANDARD OIL PRODUCTS

Phone UL 2-8205

BROWNSBURG IND.

1957 PASSENGER CAR LISTING FOR HENDRICKS COUNTY WITH EB PREFIX

1381 OtharA.Orme,214Brook,Plain,55Bui
1382 HaroldWright,R2Plain,51 Ply
1383 Wm.W.Bland,R2Bridge,55 Nash
1384 WaltarCarmichael,R2Box30lPlain,55F
1385 ThomasHurt,Jr.R1Plain,52 Ford
1386 ClydeRandant,R1Plain,39Pont
1387 RobtG.Maxwell,R2Bridge,54Chv
1388 PaulFerguson,R2Plain, 48 Chv
1389 MarionBurgess,R2Bridge,53Frd
1390 MarionBurgess,R2Bridge,54Buist
1391 R.J.Houston,R2Bridge,48 Olds
1392 Roy.Clar,Stiles,51 Des
1393 CecilPhillips,Plain,53 Stud
1394 VernonDillman,303Duffy,Pla,51Bui
1395 KermitPutman,Plain,40 Nash
1396 KJohnW.Renner,R2Bridge,51Chv
1397 ElmerStevens,R2Box65Plain,55Chv
1398 EdgarStienecker,R1Clay,54 Chv
1399 ShirleyBeasley,Plain,41 Pack
1400 U.D.Walker,Plain,56 Bui
1401 ArchieFoggatt,Plain,53 Ford
1402 VirginiaMiller,Plain,49 Ford
1403 HarryHasson,Plain,53Bui
1404 RichardZimmerman,R1Clay,50Dod
1405 LeonardFusco,Plain,55 Bui
1406 H.T.Stevenson,R2Bridg,55Ply
1407 MichaelMilson,Plain,56 Bui
1408 Hy.Stout,R2Clay, 49 Ford
1409 LeonT.Miller,R2Plain,53Ford
1410 EdAustin,R1Plain,53Des
1411 C.C.Cooprider,Plain,52 Chv
1412 C.C.Cooprider,Plain,53 Bui
1413 HaroldVanHorn,318Duffy,Pla,55Ply
1414 AgnesHaldey,R1Moores,51Ply
1415 ClarDare,Plain,56 Ford
1416 Wm.W.Lindsay,Clay,56 Bui
1417 TroyCoakley,R2Bridge,46Chv
1418 JohnEllett,R2Coates,51Dod
1419 JerryMcMurtry,R2Bridge,55Pont
1420 ErnestHill,CRiClay,56 Chv
1421 ClydeAuten,R1CPlain,55Des
1422 Robt.Krescanko,Plain,50 Nash
1423 ClarBereman,R1Clay,55Ford
1424 WmAlkaR2Box24plain,56 Olds
1425 AlphaWatson,120Vine,Pla,54Chv
1426 JamesScott,R2Bridge,49 Merc
1427 ThomasCrowe,R2Box229Brid,57Chv
1428 JessieHadley,R1Clay,50 Ply
1429 JamesOrMinehard,R2Bridge,55Stud
1430 MelvinPrather,Plain,46 Chv
1431 NormanGray,Plain,50 Ply
1432 WillieMcBride,R1Clay,54 Chv
1433 JamesDyer,R1Box179Dan,56 Bui
1434 LewisMoreland,R2Bridge,45 Chv
1435 LewisJohnson,R1Plain,53 Des
1436 BobWarmoth,R1Stiles,54Chv
1437 HarryGellenbeck,R2Bridge,56Olds
1438 RayTrusler,R1Dan,54 Pont
1439 RalphAndis,R1Box155Plain,52Frd
1440 M.J.Anderson,Plain,56 Olds
1441 EugeneFazera,Plain,55 Chv
1442 ElsieStamper,R2Box25Plain55Ply
1443 NormanHudson,Plain,54Bui
1444 RayGrimes,Plain,51 Des
1445 NormanPike,R1Box179Dan,53Chv
1446 EarlGannon,652Main,Plain,53Des
1447 ErnestJarvin,Plain,52 Chv
1448 W.D.Ward,R1Plain,55 Ford
1449 MaryWard,R1Plain,55 Ford
1450 AlanJohnsonMD,Plain,54 Des
1451 MarthaKellum,Camby,53Chv
1452 Marg,Hawkins,R1Dan,54 Olds
1453 JessieHarp,R2Bridge,51Pont
1454 JackHadley,R1Clay,51Pont
1455 JosephDeYoung,Clay, 41 Bui
1456 BerniceHerald,R2Plain,55 Chv
1457 JamesMasten,Plain,53 Ply
1458 DorothyDill,Plain, 50 Ply
1459 GladysCollier,R2Moores,56 Ply
1460 EugeneHawkins,R2Clay,55 Ford
1461 MauriceJonquet,R1Box10Plain,53Dod
1462 DennyBeu,R1Box225, 54 Chv
1463 RobtRiddle,Plain,54 Ply
1464 RobtRiddle,Plain,50 Ply
1465 WalterRushton,411Main,Pla,54Des
1466 MaxPoe,Plain,51 Ford
1467 PierceNester,R2Bridge,51 Ford
1468 ArthurHenshaw,R1Plain,56 Ford
1469 ArthurHenshaw,R1Plain,55 Ford
1470 CarlWright,Carters,53 Bui
1471 Carl Wright, Carters, 49 Ply
1472 CarlWright, Carters, 55 Ford
1473 PaulMehlenbein,R2Plain,53 Chv
1474 HelenMuehlenbein,R2Plain,53 Frd
1475 GaylordPorter, R1Stiles,54 Pont
1476 MauriceWiltermood,R1Moores,56 Stud
1477 HermanRastetter,Plain,54 Ply
1478 RobtCummins,R2Plain,51 Des
1479 DonnaLong,R2Bridge,57 Ford
1480 ClarksonPeacock,R1Moores,51 Chv
1481 HazelBrock R2Moores,49Chv
1482 JamesShumaker,Plain,48 Chv
1483 CarlMurat,R1Plain,56 Chv
1484 HaroldMendenhall,Camby,50 Ply
1485 HiramBundry,R2Bridge,50 Bui
1486 HarryLatshaw,Plain,54 Ford
1487 Wm.OrEthelMoon,Plain,55 Pont
1488 JackKissner,R2Box48Plain,54Bui
1489 AlonzoBrisendine,R2Bridge,54 Pont
1490 BillyLydick,R1Coates,55 Chv
1491 Wm.JamisonJr,Coates,49 Olds
1492 RoyHampton,Stiles, 57 Chv
1493 JennetteGinn,Plain,54 Chv
1494 CarolineThicker,Clay,53 Bui
1495 CarolineThicker,Clay,53Bui
1496 EverettHeald,RolPlain,56 Ford
1497 EthelHornaday,R2Bridge,50 Olds
1498 Chas.Kersey,R1Clay, 51 Ply
1499 Robt.Everett,R2Box66Plain,52Nash
1500 CecilHobson,R1Moores,55 Chv
1501 GeorgettaLucas,R2Bridge,54 Nash
1502 Wm.Waltz,R1Dan, 57 Dod
1503 RonaldVanNye,Plain,54 Bui
1504 JamesE.MayoJr,Box31Clay,56Ply
1505 HelenWeek,Clay, 49 Chv
1506 V.L.Prose,Plain,55 Des
1507
1508 LoisL.Hopper,Plain,51 Ply
1509 LeechLumber Coal,Plain,55 Bui
1510 RogerWeaver,R2Plain,55 Ford
1511 CorwinHallou,Clay, 49 Hud
1512 JamesSkinner,R1Moores,46 Chv
1513 ElvisJenkelR2Box124Brid,55Pont
1514 RoyHooks,514Carr,Plain,54 Dod
1515 ClydeSweet,Plain,57 Bui
1516 RoyHooks,514Carr,Plain,51 Stud
1517 CecilPerry,R2Plain,51 HJ
1518 FrankEads,R2Bridge,52 Chr
1519 FrankEads,R2Box153Brid,54Ply
1520 MaryJones,Plain,50 Ford
1521 GarotBarker,R2Plain,57 Ford
1522 EverettPike,R1Plain,50 Chv
1523 CliffordBair,R1Box56Plain,50Bui
1524 EdwMuncy,R1Dan, 49 Ply
1525 AlbertSchnorr,R2Bridge,54 Chv
1526 OlinRairdon,Plain,51 Chv
1527 DeWaynePetsel,Plain,52 Merc
1528 CliffordThompson,R1Bridge,53 Hud
1529 BeverlyYates,419Dunn,Plain,51Bui
1530 RubenSarber,R1Plain,51 Ford
1531 R.W.Stewart,430Olive,Plain,57 Frd
1532 Chas.F.LeeCoates,55 Chv
1533 HarryLaCount,533Duffy,Plain,55Pont
1534 DonDecker,332South,Pla,53 Ford
1535 Edw.E.Foster,R2Box23Plain,53Fhv
1536 DeloresHeckathorn,Clay, 49 Ford
1537 LaselWade,Box78Clay,53 Ply
1538 AlliedMillsInc.Indpls,55 Ply
1539 RonaldFisher,R2Plain,55 Chv
1540 JamesJ.Clark,Stiles,55 Ply
1541 ViolaShuler,Clay, 41 Ply
1542 BillyCole,R2Box45Plain,51 Pont
1543 RalphHowell,513Dunn,Pla,55Merc
1544 DonGeneNurst,R1Plain,56 Chv
1545 GeoF.Rauch,R2Bridge,53Mag
1546 Jos.E.Underwood,R2Clay, 49 Chv
1547 JamesWmHuff,R2Bridge,56 Chv
1548 FrankD.Harden,R2Bridge,49Pont
1549 RobtMitchell,R2Clay,55Ford
1550 KennethWilbur,Plain,49Ply
1551 TolbyRader,R1Plain,52 Chv
1552 RogerLeeClark,R2Bridge,54 Frd
1553 DaleKersey,Plain,51 Pont
1554 LeonHeraldJr,R2Bridge,52 Chv
1555 R.J.Thomchany,R1Dan,50Chr
1556 RichardStanley, 652Main,Pla,47Chv
1557 StephenKemp,R2Plain,55 Chv
1558 RuthStephart,R1Clay,50 Pont
1559 MaryMaxwell,Plain,55 Ply
1560 RoyAtwell,R2Bridge,57 Ford
1561 Hy.F.Cordes,R1Camby,50 Wls
1562 JasR.Gant,Plain,54 Chv
1563 CarlReemenyder,R2Box111Brid,56Chv
1564 Wm.H.Dust,R2Bridge,56 Ply
1565 FrankL.Patton,Plain,53 Chv
1566 JohnE.Edie,Plain,56 Chv
1567 HaroldMcMurray,R2Bridge,54Frd
1568 MelvinLee,R2Bridge,56 Des
1569 AlfredCoffin,Jr,Plain,56 Ford
1570 AlbG.Lichtenberger,R1Plain,54Merc
1571 EvertPark,R2Plain,53 Merc
1572 JohnEmblen,Plain,52 Chv
1573 RalphMcWilliams,R18Indpls,56Des
1574 CeroGray,RBox351Bridg,54Ply
1575 Rayl.Cusler,R1Clay,53 Pont
1576 WillieAbney,R1Clay, 49 Ford
1577 WealeyK.Jones,Plain,55 Pont
1578 Chas.Crisp,Plain,56 Des
1579 OscarLowery,Plain,53 Ply
1580 WilburThomas,R1Plain,53 Chv
1581 JackWesthead,410Duf,Pla,55Frd
1582 HaroldRumple,R2Plain,49 Ply
1583 G.H.Thomas,Plain,53 Olds
1584 RichardStephens,Bridge,50 Ply
1585 VirgilKing,R1Clay,54 Bui
1586 JamesNichols,Plain,52 Chv
1587 LeliaBaxley,R2Bridge,46 Chv
1588 JamesClassburn,R2Bridge,55 Frd
1589 JohnPetty,Plain,55 Wls
1590 MiltonHawks,539Mas,Pla,55 Dod
1591 HowardCox,R2Plain,52 Pont
1592 Law.Davis,Plain,55 Bui
1593 DonKennedy,R2Box115Brid,51Frd
1594 RufusScotten,R1Coatsu,54 Dod
1595 RayDrury,R1Dan,52 Chv
1596 ValerieHoward,R2Bridge,49 Chv
1597 ErnestMcGowan,R2Clay,55 Chv
1598 Marg.NewkirkR2Bridge,49Dod
1599 Stuart,Hancock,232Avon,Pla,53Chv
1600 WilburMaxwell,R1Plain,55 Ford
1601 MyronMaxwell,Plain,51 Ford
1602 ErnestDalton,R2Bridge,56Olds
1603 Chas.Haworth,Plain,53 Olds
1604 GaylordCrerson,R1Stiles,54Frd
1605 RoscoeJenkins,R2Plain,54 Ford
1606 RoscoeJenkins,R2Plain,41 Ford
1607 RobtMeyer,Plain,54 Des
1608 GenevaMeyer, Plain,53 Olds
1609 Chas.Miller, Plain,53 Olds
1610 DavidHillman,Plain,55 Ford
1611 Robt.Greene,R2Plain,54 Cad
1612 Robt.Martin,R2Moores,55 Bui
1613 JamesF.Keller,Plain,55 Ford
1614 JesseE.Leonard,Plain,55 Bui
1615 LavonElmore,347Han,Plain,53 Ford
1616 HelenC.orR.Leibel,Plain,52 Bui
1617 WalterPenn,642Tucker,Pla,57Ford
1618 GlenWarmoth,R1Plain,54 Bui
1619 MaryRiley,Plain,52 Chr
1620 CecileVoliva,R1Box179Dan,52 Des
1621 JohnF.Shouse,335Avon,Plain,55Pont
1622 ClaudeCummings,R1Dan,54 Ply
1623 HerbLeeGreeson,Amo,50 Merc
1624 RosannGibam,R1Coates,53 Chv
1625 Geo.Hadley,Clay, 49 Merc
1626 WaltonWoodyJr,Plain,55 Ford
1627 WaltonWoodyJr,R1Plain,49 Ply
1628 ElvinUnderwood,R1Coates,40 Chv
1629 RobtHughes,Plain,54 Ford
1630 JamesE.McCombsJr,R1Plain,52Ply
1631 Geo.H.Nuzum,1009Hess,Plain,54Des
1632 ClaudeSneed,R1Plain,56 Chv
1633 P.H.WrightJr,R1Camby,52 Stud
1634 La.W.McCrary,277Center,Pla,54Frd
1635 HowardChristopher,Jr.,Plain,50 Mer
1636 GlenBrewer,R2Clay,55 Dod
1637 BlanceBrewer,R2Clay,49 Ply
1638 WilburSharp,Brid,51 Chv
1639 Jas,E.Pinnery,Plain,54 Bui
1640 ForrestKnotts,R2Box216Brid,55Bui
1641 ForrestKnots,R2Bridge,50 Bui
1642 HarrietStewart,411Main,Pla,53Chv
1643 Law.C.Wright,R2Plain,39 Ford
1644 Edw.Gibson,R1Clay,56 Bui
1645 LornaWalker,R2Moores,55 Chv
1646 MaryWalker,R2Moores,55 Ford
1647 Geo.Dorsett,Clay,51 Bui
1648 JamsBumgardner,Stiles,46 Chv
1649 JasperThomas,R2Bridge, 47 Chv
1650 JoeKnopFordSales,Plain,57 Ford
1651 FrankA.Ross,Plain,56 Chv
1652 HarrySteward,R1Box17,Plain,55 Chv
1653 JamesA.Owens,R1Plain,48 Ply
1654 BurnellTruax,R1Plain,49 Chv
1655 JamesMajeski,R2Bridge, 47 Merc
1656 IreneWyatt,R2Bridge,51 Des
1657 LewisMorrison,Box37Stiles,50 Dod
1658 ClydeCross,R1Coates,54 Chv
1659 RuthO.Blair,R1Plain,53 Chv
1660 KennethHerron,R2Clay,55 Ford
1661 JamesGreeson,Amo,56 Bui
1662 CarlC.Keller,Stiles, 40 Chv
1663 HarlCoffman,224Elm,Plain,55 Ply
1664 ConradWillhoite,110Main,Pla,53Merc
1665 FrankCarson,R2Bridge,57Cad
1666 GroverRamsey,R2Coates,51 Hud
1667 JoanneLeroyGeorge,Amo,51 Stud
1668 NealCooprider, Amo,39 Ply
1669 MaryColeman,Plain,48 Pont
1670 Chas.E.Coleman,Plain,56 Merc
1671 MarieDugger, R1Clay, 54 Ply
1672 VernonMinings, R2Plain,52 Olds
1673 VirgilHoadley,Plain,54 Des
1674 GeorgeMarcluk,R2Clay, 57 Olds
1675 HortonStanley,R1Plain,49 Ford
1676 C.V.Edmonsn,Clay,53 Ford
1677 BoydIreland,R2Bridge,53 Ford
1678 MarvinKenney,R2Clay, 50 Pont
1679 RaySpurson,Coates,55 Ply
1680 FrankDavis,232Avon,Plain,53Chv
1681 HomerBoles, R1Camby,57 Chv
1682 EverettReynolds,R2Bridge,52 Ford
1683 DesperNeighbors,R2Bridge,54 Ford
1684 IraRobins,R2Box2,Plain,47 Stud
1685 ShirleyPrice,R2Bridge,54 Chv
1686 DanE.Kantner,131Spring,Pla,49Chv
1687 IsaChambers,Stiles, 49 Chv
1688 DallasStanley,R1Moores,53 Chv
1689 ArthurE.Woods,Clay, 47 Chv
1690 RaleighPayne,R1Clay, 49 Ply
1691 ThomasCollier,Coates,53 Bui
1692 MarthaLinton,Plain,52 Ply
1693 LyleAlbertson,R2Moores,45 Hud
1694 Thos.Fidger, R2Clay,53 Chv
1695 PeterorRuthMoll,Plain,55 Pont
1696 ThomasMcCartney,Stiles, 54 Chv
1697 ClaytonWalker,312Avon,Plain,52Frd
1698 ArthurFraley,200Glenda,Plain,54Des
1699 WmH.Eaton,401Main,Plain,50 Pont
1700 IrvingCohenMD,201Hanley,Pla,55Des
1701 PubServCo.1000EMain,Plain, 51Chv
1702 PubServCo,1000EMain,Plain, 54 Chv
1703 Pub Serv, Co. Plain, 54 Chv
1704 Pub Serv Co, Plain, 49 Ply
1705 Pub Serv Co, Plain, 50 Ply
1706 Pub Serv Co, Plain, 50 Ply
1707 Pub Serv Co, Plain, 51 Ply
1708 Pub Serv Co, Plain, 51 Ply
1709 Pub Serv Co, Plain, 51 Ply
1710 Pub Serv Co, Plain, 51 Ply
1711 Pub Serv Co, Plain, 51 Ply
1712 Pub Serv Co, Plain, 51 Ply
1713 Pub Serv Co, Plain, 51 Ply
1714 Pub Serv Co, Plain, 51 Ply
1715 Pub Serv Co, Plain, 51 Ply
1716 Pub Serv Co, Plain, 51 Ply
1717 Pub Serv Co, Plain, 52 Ply
1718 Pub Serv Co, Plain, 52 Ply
1719 Pub Serv Co, Plain, 53 Ply
1720 Pub Serv Co, Plain, 53 Ply
1721 Pub Serv Co, Plain, 53 Ply
1722 Pub Serv Co, Plain, 53 Ply
1723 Pub Serv Co, Plain, 54 Ply
1724 Pub Serv Co, Plain, 54 Ply
1725 Pub Serv Co, Plain, 54 Ply

WALTS GARAGE

WHOLESALE
PARTS
RETAIL
ALIGNMENT
"Quality"
SERVICE AND SATISFIED
CUSTOMERS
Ph. 6921

Plainfield **Ind.**

1726 PubServCo,1000EMain,Plain,54Ply
1727 Pub Serv Co, Plain, 54 Ply
1728 Pub Serv Co, Plain, 54 Ply
1729 Pub Serv Co, Plain, 55 Ply
1730 Pub Serv Co, Plain, 55 Ply
1731 Pub Serv Co, Plain, 55 Ply
1732 Pub Serv Co, Plain, 55 Ply
1733 Pub Serv Co, Plain, 55 Ply
1734 Pub Serv Co, Plain, 55 Ply
1735 Pub Serv Co, Plain, 55 Ply
1736 Pub Serv Co, Plain, 55 Ply
1737 Pub Serv Co, Plain, 55 Ply
1738 Pub Serv Co, Plain, 55 Ply
1739 Pub Serv Co, Plain, 55 Ply
1740 Pub Serv Co, Plain, 55 Ply
1741 Pub Serv Co, Plain, 55 Ply
1742 Pub Serv Co, Plain, 55 Ply
1743 Pub Serv Co, Plain, 55 Ply
1744 Pub Serv Co, Plain, 55 Ply
1745 Pub Serv Co, Plain, 55 Ply
1746 Pub Serv Co, Plain, 55 Ply
1747 Pub Serv Co, Plain, 55 Ply
1748 Pub Serv Co, Plain, 55 Ply
1749 Pub Serv Co, Plain, 55 Ply
1750 Pub Serv Co, Plain, 55 Ply
1751 Pub Serv Co, Plain, 56 Ply
1752 Pub Serv Co, Plain, 56 Ply
1753 Pub Serv Co, Plain, 56 Ply
1754 Pub Serv Co, Plain, 56 Ply
1755 Pub Serv Co, Plain, 56 Ply
1756 Pub Serv Co, Plain, 56 Ply
1757 Pub Serv. Co,Plain, 57 Ply
1758 LeslieRader, R1Bridge, 50 Ford
1759 RuthRader, R1Box4298rid,50Ford
1760 E.B.Parson,R3Dan, 52 Chv
1761 Edw.Dugan,Amo, 56 Stud
1762 WallaceGreeson,R1Clay, 50 Merc
1763 JohnC.Vaughn,Plain,53 Merc
1764 VernElrod,R2Stiles, 56 Des
1765 SamCooprider, Amo, 53 Chv
1766 DavidEdmondon,Box65Clay,49 Chv
1767 RayAndrews,235Main,Plain,57Olds
1768 FrankA.Hanna,Plain,56 Des
1769 LindyGladden,R2Bridge,50 Chv
1770 Chas.E.Miller,Camby,55 Bui
1771 AgnesJarvis,R2Bridge,49 Ply
1772 AlbertGabel,R2Plain,55 Olds
1773 ClayKelch,R2Box168rid,53Ford
1774 NobleDuhsmore,R2Bridge,53 Bui
1775 NoahsonDarnell,Coates,55 Chr
1776 EstelFrancis,R1Coates,56 Ford
1777 J.P.Francis,Coates,52 Ford
1778 MaryLoisStratton,R1Clay,56 Nash
1779 KennethTomlinson,Carters,53Chv
1780 FloydThompson,R2Bridge,49Frd
1781 HomerLuttrell,Amo,52 Pont
1782 FrankE.Russell,Plain,55 Linc
1783 FrankE.Russell,Plain, 50 Stud
1784 U.M.Clearwater,DD R1Plain,53 Ply
1785 DDClearwater, R1Plain, 53 Chr
1786 JohnLewis,134Cent,Pla,55Ford
1787 EdgarV.Pridemore,R1Clay,52Chv
1788 RuthWood,R1Moores,54Chv
1789 MauriceWood,R1Moores,55 Chv
1790 HaroldPeasley,R1Box125Clay,56Frd
1791 DonG.Prather,Clay, 47 Ply
1792 MarionPatterson,Plain,56 Ford
1793 MorrisMiller, R2Bridge,55 Merc
1794 ClaudeMitchell,R2Bridge,53Chv
1795 WillieNester,Plain,52 Ply
1796 EdgarMerchant,R1Plain,54 Chv
1797 AudreyV.Pleak,R1Bridge,50 Chv
1798 GeneScott,Plain,52 Olds
1799 Roland,E.StewartBox66Amo,57 Ply
1800 LarueSymons,Plain,57 Bui
1801 WalterHadley, R1Box26Plain,56Pont
1802 RalphSkirvin,415Gibbs,Pla,55Ply
1803 DavidCox, R1Coates, 46 Chv
1804 DavidV.Cox,R1Coates,52 Bui
1805 BentonHarlan,321Mill,Pla,56Chv
1806 JackStephenson,Box75Amo,54 Ford
1807 W.F.Layman,132Vine,Pla,55Chv
1808 PaulAdams,Plain,50 Chv
1809 MinnMoline,Co,Plain,56 Chv
1810 RussellAmsler,Box93 50 Kai
1811 DorothySkillman,Plain,52 Ply
1812 DonniePowell,R2Plain,56 Ply
1813 ChesterLong,Plain,55 Bui
1814 CarlKeeder, Box28Amo,55 Chv
1815 RichardHanlon,Plain,55Ford
1816 ElvaRushton,Plain,50 Dod
1817 ChesieMcWilliams,R1Plain,55 Chv
1818 JohnNall,R1Camby,47 Pack
1819 HaroldMcElroy,Clay,51 Ford
1820 Wm.A.Price,358Avon,Plain,57Frd
1821 IvanRhoden,Plain,51 Ply
1822 HermanRamsey,R1Plain,51 Merc
1823 CarlPartlow,R2Bridge,53Ply
1824 Clavin,Burton,R1Box135Clay,55Frd
1825 NormanMurphy,R2Bridge,53 Ford
1826 HazelSchuck82Plain,54 Nash
1827 HazelSchuckR2Plain,57 Dod
1828 RobtEdwards,Plain,55Chv
1829 JamesW.Seale,R2Bridge,49 Chr
1830 EarlMitchell,R2Clay,52 Bui
1831 E.W.Mitchell,Clay,54 Chv
1832 BarkleyActon,R2Bridge,54 Stud
1833 CornwellEdie,R2Bridge,57Chv
1834 RobtStilwell,R2Plain,55 Chv
1835 EllsworthJackson,R2Clay,53 Frd
1836 EllsworthJackson,R2Clay,54Des
1837 Geo.L.Saters,R2Plain,56Dod
1838 RoyO.Travelsted,Amo,55 Chv
1839 NoahBlankenship,R1Clay,54 Ply
1840 AudreyWarren,209Hanley,Pla,56Ply
1841 WilburSpaulding,R1Camby,55 Ford
1842 MorrisHampton,R1Clay,56 Ford
1843 AlvinNeister,R2Bridge,49 Ford
1844 AlonzoWiggington,R2Bridge,53Olds
1845
1846 ElaineFranklin,Clay,55 Chv
1847 JohnH.Roy,R2Coates,41 Bui
1848 Wm.M.Campbell,Plain,56 Bui
1849 WillCampbell,Plain,52 Nash
1850 OpalStafford,101Main,Pla,51Ford
1851 OscarRusser,R2Bridge,55 Ply
1852 RichardKirk,Plain,52 Merc
1853 RaySmith, Plain,56 Ford
1854 HubertPayton,512Dunn,Pla,56Chv
1855 HubertPayton,Plain,55 Vok
1856 MichaelPappas,Plain,57 Pont
1857 ElvinBlaton,Plain,49 Stud
1858 ElvinBlanton,Plain,56Bui
1859 ElvinMoney,R1Box144Dan,51Chv
1860 GlenBeaman,R2Plain,50 Ply
1861 RobtYeley,R2Clay,53 Olds
1862 PowersBurnett,CR2Clay,51 Chv
1863 WilmaBailey,Plain,53 Ford
1864 V.F.Bailey,Plain,50 Dod
1865 RoyAdamson,R2Plain,54 Olds
1866 Clar.Casselman,Plain,55 Bui
1867 BasilWest,R1Fillmore,51Chr
1868 H.C.Lyons,R2Bridge,51 Chv
1869 LutherMitchell,R2Moores,52 Frd
1870 WayneHowell,Plain,54 Chr
1871 LouisPleekey,Plain,55 Bui
1872 CorabellCandy,Box123Clay,54Chv
1873 ArthurCraig,Jr.Plain,56 Ply
1874 Edw.Watts,Jr.Plain,53 Ply
1875 OliverKeller, R2Clay, 49 Ply
1876 DennisStringer,R2Bridge,50Dod
1877 Geo.Peak,Plain,53 Linc
1878 GeoE.Peak,Plain,47 Ford
1879 MarySimons,Plain,55 Chv
1880 KennethNichols,Stiles,48 Bui
1881 HalenMcClintock,55 Chv
1882 A.B.Gaunt,Jr.R2Bridge,53 Chv
1883 HalenJones,R1Plain,49 Ply
1884 FrankGladden,R2Bridge,53 Ply
1885 BurrellPierson,R2Bridge56 Frd
1886 EdgarJohnson,R1Clay,53 Chv
1887 FrankA.Beslay,R2Plain,55 Int
1888 FranceO'Neill,Plain,56 Des
1889 WalterJordan,Carters,50 Dod
1890 WalterJordan,Carters,50 Dod
1891 FredHayden,210Cen,Plain40Ply
1892 LowellC.Jones, R2Bridge,49 Chv
1893 Robt.Johnson,R2Bridge,56 Bui
1894 HilbertCooper,R2Boxly,Clay,56Std
1895 HarryBickenback,R2Bridge,55Des
1896 DonW.Reeves,Plain,53 Ford
1897 OrvelHendrickson,Plain,54 Ply
1898 L.E.Wintermood,Bridge,55 Stud
1899 WalterJohnson,Plain,55 Ford
1900 D.P.Daum,R1Plain,56 Cad
1901 ErnestBryant,R2Clay, 57 Chv
1902 Agnes,Cook,Plain,55 Merc
1903 JohnSalley,R3Box19Plain55Bui
1904 RoyalyHack,RoiClay, 56 Ford
1905 AutoFleetLeas,Corp,46 Olds
1906 MillE.Flynn,Plain,51Ply
1907 GlaudeE.Parker,119Mill,Pla,49Mer
1908 GulfMotorsCorp,Plain,57 Ford
1909 HarrisonSavage,Plain,55 Chv
1910 FrankCotten,R2Clay,55 Ply
1911 Chas.Bloomer,R1Plain,50Chv
1912 Chas.Miller,R2Plain,56 Ford
1913 HerbHaus,R2Box268Plain,55 Chv
1914 JohnL.Baines,R2Bridge,49Olds
1915 DonV.Chase,Plain,51 Stud
1916 WalterBrooks,Plain,46 Stud
1917 WalterBrooks, 55 Pack,Plain,
1918 JamesVaughn,Plain,52 Chv
1919 Wm.F.Parson,333Avon,Plain,52Frd
1920 OrisonCooper,Stiles,51 Chv
1921 HarmonWebb,R1Plain,56 Bui
1922 DawsonPrice,Plain,51 Des
1923 ClarFullen,Plain,56 Bui
1924 Edw.R.White, R2Plain,51 Stud
1925 RobtHoldcorft,Plain,53 Ford
1926 L.C.Cline,Clay, 53 Pont
1927 GesselCline,R1Clay,53 Merc
1928 FloydAdamson,R2Bridge,53 Pack
1929 ClydeBalts,R2Bridge, 53 Merc
1930 Robt.Durell,R1Box2Plain,48Bui
1931 Chas.Durell,R1Box2Plain,50 Bui
1932 KennethForsha,R2Bridge,55 Pont
1933 GarrettTerhune,R2Box315Plain,56Frd
1934 MaryJessup,R2Plain,56 Bui
1935 JackHampton,Stiles,51 Bui
1936 HermanBailey,R2Bridge,55 Merc
1937 FrankPynter, R2Bridge,54 Chv
1938 JamesCarty,Box5,Plain,55 Olds
1939 BertMcHaffie,Stiles, 49 Chv
1940 SilasSarles,Plain,54 Linc
1941 SilasSarle,Plain,56 Ply
1942 WmD.Sarles,Plain,46 Pont
1943 MaxinaLane,229Main,Plain52Stud
1944 JohnMcNeff,R1Box6AClay,52 Dod
1945 FredSchultz,54 Merc
1946 LawtonConnelly,R2Bridge,53 Olds
1947 Geo.Bates,203Hobbs,Plain53Ford
1948 MaxwellJobst,Plain,52Pack
1949 EmeryWeaver,Browns,54 Ford
1950 Chas.S.Ross,R1Plain,55 Chv
1951 Geo.Hutton,Plain,52 Chv
1952 GeoLM.Hutton,Plain,52 Bui
1953 DorothyStaples,R1Plain,52 Stud
1954 N.D.Thornburg,Plain,51 Ford
1955 JohnDallaccard,R1Box165,55 Chv
1956 AltaChristian,R1Coates,56 Chv
1957 IvanAlbright,Box5,Plain,51 Bui
1958 RayS.Heald,R1Plain,51 Des,
1959 JasH.Griffith,R2Plain,56 Pont
1960 Geo.K.Schleifer,Plain,55 Chv
1961 LillianEngle,R2Box302Plain53Pont
1962 Chas.Fisher,Stiles, 49 Bui
1963 RichardAlexander,R1Clay,56 Chv
1964 Geo.Roffo,Coates,50 Dod
1965 QuentinShore,310Carr,Plain,46Ply
1966 QuentinShore,310Carr,Plain,55Chv
1967 EmmitFaulkenberr,Plain,57 Chv
1968 CatherineCain,Plain,56 Ford
1969 Harley,Shouse,R1Plain,51 Chv
1970 Elmer Bennett, R2Plain,54 Olds
1971 ThomasCrews,Coates, 51 Des
1972 ThomasBryant,210Main,Plain,53 Ply
1973 AlvaBurns,R1Moores,50 Chv
1974 Mrs.ClorenceBurns R1Moores,48Kai
1975 Chas.Spurgeon,R2Plain,53 Ply
1976 HaroldTrebes,Plain,56 Ford
1977 MauriceEtherington,Plain,54 Ford
1978 RayLyman,R1Box153Plain,53 Des
1979 OrvilHarbaugh,137Vine,Plain,40Nash
1980 WillieCookBox25Amo,53 Chv
1981 Law.DeanSr,R1Coates, 49 Chv
1982 JohnD.Milhouse,Plain,49 Ford
1983
1984 AndrewChambers, R2Bridge,55 Ford
1985 JamesJohnson,R2Bridge,55 Chv
1986 AlonzoAdams82Plain,54 Bui
1987 GeneWells,R2Bridge, 49 Bui
1988 IdaHoney,Plain,51 Ford
1989 HerbH.Link,122Main,Plain,52 Ford
1990 WalterJefferies,R1Box19,Plain,48Pon
1991 RonaldTurner,R2Plain,52 Olds
1992 MorrisKestem,Plain, 48 Dod
1993 RichardCordell,500Duffy,Plain51Mls
1994 RichardCordell,Plain,51 Chv
1995 BentleyThurrood,R1Camby,52 Ply
1996 LewisAllen,R2Box156Plain,55 Chv
1997 HHubertKelly,125Vin,Plain,48 Des
1998 O.L.Cassidy,Plain,47 Ply
1999 DavidHadley,Johnson,425Avon,Pla,53Ply
2000 Robt.Hadley,550Cent,Pla,56Chr
2001 RoyVanSlyke,R1Camby,53 Ford
2002 RobtG.Bloomer,R1Box121Plain,56Ply
2003 EvaWeddle,R1Moores,53 Ply
2004 JohnWiolaLawrence,Amo,54 Olds
2005 JohnT.Lawrence,Amo,57 Pont
2006 Wm.J.Wedder, 225Hay,Plain,48 Cad
2007 Wm.J.Vedder, 225Hay,Plain,54 Chv
2008 AmosJ.Lawson,R1Clay,55 Ford
2009 Chas.Simpson,R1Moores,50 Chv
2010 NebelSEdmondson,Clay,53 Des
2011 GusBoley,R2Bridge,55 Ford
2012 Hy.C.Hack,Clay, 50 Nash
2013 DonA.Vinnings,R2Plain,56 Olds
2014 HarryE.Park,R1Plain,52 Dod
2015 RoyHodson,Coates, 50 Pont
2016 WandaL.Reiner,R1Clay, 50 Chv
2017 LdnaG.Nowland,R1Moores,47 Chv
2018 SidneyGivens,R1Plain,48 Ford
2019 Mrs.HalfordDenning,R1Plain,50 Chv
2020 JamesJohnson,R1Camby,56 Ply
2021 Darrell Storm,R2Coates, 39 Ford
2022 Geo.Muncy,R2Box38Plain,55 Merc
2023 Wm.Cobb,Box65 Clay,50 Bui
2024 VirgilCochran,Plain,54 Ply
2025 L.W.Harper,R2Bridge,54 Ford
2026 RayEichert,R2Box15Plain,52 Stud
2027 MasonGeeks,239Elm,Plain,53 Chv
2028 GlenNewby,R2Plain,52 Pont
2029 ErnestBeaman,Plain,55 Dod
2030 BettyBeaman,Plain,49 Ply
2031 JackAlbright,214Vine,Plain,56Bui
2032 ClydeAustermiller,R2Bridge,51 Chv
2033 FrancisGingerich,Plain,53 Olds
2034 RobtTapscott,R2Box300Plain,54Chv
2035 EmmonsCrawley,R2Bridge,56 Ford
2036 BufferdWillis,Plain,55 Chv
2037 RalphStout,R2Bridge,57 Dod
2038 Geo.Johnson,R1Moores,52 Ply
2039 Geo.Johnson,R1Moores,55 Ply
2040 JasperHayes,Jr.R2Bridge,54 Des
2041 DonWilliamson,R2Plain,54 Bui
2042 AlbertTinnell,Clay,52 Stud
2043 UrvinAlexander,R1Clay,56 Chv
2044 J.C.Carter,Coates,51 Merc
2045 Chas.Clar,Plain,56Cad
2046 CharlesH.Clar, Plain,51 Cad
2047 AllanHerriger,307HancockPlain50Ply
2048 ClydeWarren,R2Bridge,53 Ply
2049 HufferWilbern,Plain,52 Dod
2050 HufferWilbert,Plain,55 Dod
2051 JackLedgerwood,R2Box356Brid,54Frd
2052 RichardHornung,Plain,51 Pont
2053 IvanPuckett,Plain,54 Bui
2054 DonJ.Clark,Plain,46 Chv
2055 OdusorBerthaMray,R2Box101Brid,55Ply
2056 ElbertFridemore,Plain,52 Ford
2057 OthoObrien,Sandborn,52 Bui
2058 HerbertJanowicz,R2Moores,53 Ply
2059 Geo.Polnce,Plain,56 Bui
2060 KathleenStanley,R1Dan,52 Chv
2061 WaynePhillips,Plain,55 Bui
2062 WayneK.Phillips,Plain,
2063 KennethMcCloud,R1Box169Camby,54Stu
2064 WmE.Hayes,Plain49 Chv
2065 BurellHawkins,R1Camby,51 Ply
2066 AlbertHall,R1Plain,54 Chv
2067 NormanL.Davis,Clay, 51 Chv
2068 RobtBlickle,Plain,55 Bui
2069 RalphFlacke R1Plain,55 Dod
2070 VirgilShepherd,R1Clay,56 Chv

Monday's Shell Service

Complete Motor Tune-Up with Sun Motor Tester

Generator and Voltage Regulator Repair

Wheel Balancing
Carburetor Service
Brake Service
Tire Repairing
Pick-Up and Delivery Service

Goodyear Tires and Batteries

350 E. MAIN PH. 9-9141 PLAINFIELD

2071 Robt.E.Smith, R2Box44,Plain,50Ply
2072 PaulC.Hyman,R1Box163Plain53Des
2073 WilmerHayes,Plain,55 Chv
2074 LeM.Davis, R1Box292,Clay,55Ply
2075 Chas.Samuels,Plain,55 Ply
2076 ShirleyC.Byers,R2Bridge,57 Frd
2077 VirginiaByers, R1Plain,50 Chv
2078 RoyF.Crews,R2Box196Plain,56Chv
2079 HowardPike,R1Box5,Plain55Chv
2080 RobtPruitt,R2Bridge,53 Stud
2081 AnnLeeNible,Dan, 48 Ply
2082 ManL.Holtsclaw,R2Bridge,53 Chv
2083 Geo.T.Mitchell,R1Clay,56 Pack
2084 NupleMitchell,R1Clay, 50 Nash
2085 UrlMcWilliams,R1Plain,50 Des
2086 RobtSuler,R2Box111Brid,55Hud
2087 JackThompson,R2Bridge,49 Chv
2088 JackThompson,R1Bridge,49Chv
2089 RalphYelton,R2Bridge,54 Bui
2090 J.W.Spivery,R2Bridge,55 Ford
2091 MikeMercer,Plain,55 Stud
2092 MarylynBartlow,R2Bridge,55Pont
2093 LorenBennett,R2Bridge,50 Chv
2094 Jos.Fry,R1Plain,55 Stud
2095 WmHeckathorn,Clay,56 Chv
2096 HarryOaks,Jr.Plain,53 Des
2097 ConnieCress,R1Box52Plain,51Ply
2098 JosephFree,R1Plain,52 Merc
2099 MillieLeeQuinn,Carters,57Ford
2100 Hy.Hilton,R2Box267Plain,52 Frd
2101 RuthC.Miller, R2Box240Plain,48Frd
2102 ArnoldMiller,R2Plain,50 Chv
2103 C.E.Ingoldsby,Plain,55 Chv
2104 CarolAdgate,Plain,55 Bui
2105 FrankE.Adgate542Carr,Pla,51Stud
2106 DonKeeves,Box103Plain49Ford
2107 DonKeeves,Box103Plain,56Frd
2108 DonKeeves, Box103Plain,56 Frd
2109 ClaytonHughes,R1Box144Pla,55Chv
2110 Geo.Gladson,R2Bridge,49Pont
2111 Geo.Gladson,R2Bridge,56 Bui
2112 AlbertSapo,Plain,54 Chv
2113 Edw.Murfel,Plain,53 Bly
2114 EdMurtel,Plain1,50 Pont
2115 HowardReed,R2Box271Plain50Stud
2116 AudieBurdine,R1Camby,46Bui
2117
2118 MaxineR.Kyle,Plain,54 Chv
2119 AlphaLile,,Stiles, 51 HJ
2120 RobtConsamus,R1Box42Plain,57 Tri
2121 M.M.Aiden,MD,140Cen,Plain,57Des
2122 JohnP.Aiken,Plain,53 Merc
2123 M.M.Aiken,MD.Plain,47 Ford
2124 Wm.C.Adams,Spencer,51 Des
2125 JamesM.Quinn,Carters,55 Merc
2126 ThelmaCarls,R1Stiles,51 Des
2127 FredE.Green,Bridge,54 Chv
2128 Geo.Henry,R1Stieles,55 Bui
2129 ElmerAbplanalp,R2Bridge,50 Chv
2130 RayL.Stephens,640Tuck,Pla,57 Bui
2131 HarryQuinn,Caters,55 Chv
2132 WmS.Webb,R2Box111Brid,53Chv
2133 Thos.E.Armour,Plain,54 Olds
2134 DonSchlotz,Plain,56 Ford
2135 ClydeH.Bell,R2Bridge,51 Chv
2136 EarlMeadow,R2Bridge, 56 Bui
2137 MaryCarter, Clay,50 Pont
2138 OrrellNagus, Plain, 50 Des
2139 CertrudeJones, R2Plain, 39 Chv
2140 Trams,Veh.Inc. Indpls,57 Chv
2141 RubyHampton,Stiles,54 Chv
2142 JohnChristianJr,242Cen,Plain50Des
2143 WilburStephes,R1Plain,55 Chv
2144 P.L.Danner,216Vine,Plain49Dod
2145 WilburStephesn,R1Plain,51 Ford
2146 DorothyEarhart, R2Bridge,53 Bui
2147 LloydEarhart, R2Bridge,52 Ply
2148 AlfredGardner, R2Clay, 54 Ford
2149 WayneCox, Stiles, 54 Chv
2150 AliceCarter, R1Plain, 49 Ford
2151 ElmerE.Clar,R2Bridge, 51 Pont
2152 ElaaAlmond,Plain,56 Chr
2153 LouisLoncent, R1Clay, 52 Stud
2154 Aug.Buchanan,Plain,41 Ply
2155 LeonaGibbs, R2Plain, 55 Chv
2156 LorinRushton,Plain, 50 Des
2157 HyltonGarage,R2Bridge, 39 Chv
2158 MargWiatt,347Han,Plain,51 Ford
2159 LanceGroves, R2Bridge,53 Merc
2160 MaudePiel,R2Box216Plain,55 Dod
2161 LeliaUndersoodBox173Stiles,39Ply
2162 WmColemanR2Bridge,53 Ford
2163 DavidScotten,R2Clay, 53 Ford
2164 HyVermeulen,210Carr,Pla,53Frd
2165 FriedaCoffman,R2Plain,56 Ford
2166 EugeneWagner, R1Plain, 55 Ford
2167 JohnSummerlot.Indpls,55 Olds
2168 NormanSummerlotRtBridge, 52 Frd
2169 BasilTudor,R2Bridge, 50 Chv
2170 CarlLawrence, Plain, 48 Pont
2171 CarlLawrence, Plain, 52 Olds
2172 RobtBarnes, R2Box128Plain54 Olds
2173 Geo.R.Lamberth,R2Bridge,51Chv
2174 AnnaB.Moone, R2Bridge,52 Chr
2175 PaulG.Carr, Plain, 50 Pl
2176 WilburMoon, R2 Bridge, 51 Chr
2177 SarahLawrence R2Bridge, 53 Des
2178 Chas.Pender, R2Bridge, 56 Bui
2179 ChesterCraft, R1Camby, 53 Stud
2180 WalterArcher,R2Bridge, 50 Ply
2181 VivianFirkins, R2Bridge, 50 Pont
2182 MarkShugartJr, R1Camby, 57 Chv
2183 ConradHenthorn,R1Plain,50Ford
2184 W.Bellger, R2Bridge,49Ford
2185 FordThomas, R1Box57Plain,54 Chv
2186 W.E.Walton,419Lewis,Plain,49 Frd
2187 CatherineDouglas,Plain,52 Chv
2188 HarlanA.Smith, Plain, 54 Ply
2189 ElmerC.Walker,202Mill,Plain,49Chr
2190 EvelynParker, R2Bridge, 49 Ford
2191 ThomasJoyce, R2Bridge,56 Bui
2192 JohnSommers, Plain,53 Ford
2193 DorothyFranklin,411Cen,Plain,55Frd
2194 RoyWoodall,231Vine,Plain55Bui
2195 FredSinclair,R2Box76Bridge,53Frd
2196 Clar.Watt,Plain, 51 Olds
2197 Robt.PShaw,Coates, 53 Chv
2198 JamesShauner, R1Coates, 50 Nash
2199 TerryRhoades,Coates,47 Cad
2200 RobtThompson,Plain,54 Ford
2201 LoranBingham,Plain,56 Ford
2202 Wm.A.Cooper, R1Plain,57 Des
2203 HughS.Thompson,R2Bridge,52 Chv
2204 WarrenA.Robbins,Plain,56 Chv
2205 BurgessScott,127Kreson,Plain,56Frd
2206 VerneMasten,Stiles,50 Ford
2207 JohnCline,R2Plain, 49 Chv
2208 RalphC.Russell, R1Coates, 50Olds
2209 WalterFerrell,Plain, 55 Ford
2210 EstellaFerrell,R1Plain, 56 Chv
2211 HazelHeller, R1Clay, 55 Chv
2212 AndrewJ.Lane, R2Moores, 53Pont
2213 Geo.VanTalley,100lMain,Plai,54Des
2214 LolaChapple,451Avon,Plain,56Dod
2215 W.A.Reeve, R2Bridge, 36 Dod
2216 FredWright,Stiles, 55 Merc
2217 FredWright, Stiles, 56 Merc
2218 Edw.orNormaCantrell,Plain,57Frd
2219 Chas.E.Waltman,R1Clay, 57 Frd
2220 WalterWaltman,R1Clay, 57 Chv
2221 TedCostin,R2Coates, 53 Ford
2222 LouisStarken,406Carr,Plain55Ply
2223 RobtD.Altopp,R2Plain,55 Ford
2224 FrankKloor,R1Stiles, 55 Dod
2225 MarvinPenn,R2Plain,46 Chv
2226 CarlH.Smith,Plain,55 Dod
2227 OliverGrady,Plain,55 Olds
2228 RufusArmstrong, Clay, 50 Chv
2229 HobartWlount, Plain,51Kai
2230 H.H.Wlount,Plain,52 MG
2231 EarlCox, 521Rain,Pla,51HJ
2232 HubertE.Mason,R2Bridge,53 Ford
2233 MarkKloor, Stiles, 56 Ford
2234 EdgarShephard,Moores, 49 Ply
2235 BernardFields, Clay,51 Huds
2236 Chas.L.Hash,R2Bridge, 57 Chv
2237 MarionGoodman,R2Bridge,56Ply
2238 EverettPhillips,R2Moores,55 Bui
2239 GeoAlvaHand,Plain,55 Ford
2240 RayStephens,640Tuck,Pla,52Nash
2241 ArthurMills,R1Plain, 49 Des
2242 WillardMcCollum,R1Plain,55 Frd
2243 ElizElliott,R2Bridge,52Chv
2244 RobtCraft,R2Bridge, 55 Ply
2245 ConstanceFlanaga,R2Plain, 50Chv
2246 HowardGregory,R1Stiles,55Ply
2247 RayYoung,R2Plain,54 Ford
2248 KennethMathews,R2Plain,55 Bui
2249 EstesShaw,R1Plain,51 Olds
2250 EstesShaw, R2Plain, 52 Merc
2251 EstesShaw, Plain, 48 Bui
2252 RayCox,152Cen,Pla,55 Ply
2253 IrasLittell, Plain,49 Stud
2254 RayLittle,,22East,Pla,52Bui
2255 BobJ.Bare,540Carr,Pla,53Chv
2256 PiRMalone,Plain,55 Chv
2257 JasH.Johnson,R2Bridge,51Hud
2258 HaroldVeith,Box22Stiles,50Nash
2259 HarolVeith,Box22Stiles,56Frd
2260 VirgilFisher,Stiles,57Chv
2261 MaxineAllee,Coates, 50 Dod
2262 W.W.Reedy,R1Plain,55 Dod
2263 WesleyReedy,R1Plain,51 Dod
2264 NeilEugeneThalaker,Jr,Plain,49Chv
2265 AlvinGolden,R2Bridge, 56 Ford
2266 DanLandrigan,R1Plain,56 Ford
2267 BerthaKivett, Stiles, 53 Ply
2268 Wm.K.Johnson,R1Plain,51 Frd
2269 ElmerCatt,R2Bridge, 49 Chv
2270 HarryLanier, 721Main,Plain48Bui
2271 LewisWales, R2Plain,54 Ford
2272 Chas.Yates,419Dunn,Pla,56Cad
2273 RalphGlover, R1Clay,50Ply
2274 RobtRichards, R1Plain,50Nash
2275 OrwH.Stout,R2Clay, 48 Des
2276 ErnestCookCarters,48 Ply
2277 D.Robinson,Coates, 49 Ford
2278 ClenGerkins,Plain,56 Merc
2279 ElzieWatson, Bridge,55 Chv
2280 AllanE.Rivers, R1Plain,55Chv
2281 RufusFerguson,R2Plain,56Olds
2282 EarlWilson,Plain,52 Ply
2283 EarlCarver,1413Main,Pla,51Chv
2284 HelenSeaborr,R2Bridge,55Bui
2285 JamesHampyon,Stiles,54 Ply
2286 JohnFirkins,R1Box104Dan,52Pont
2287 KathrynCottonrin,R2Clay,55 Frd
2288 RobtSarkineR2Plain52 Ford
2289 RayL.Martin,Carters,53 Bui
2290 EdithHarter,Plain,51Olds
2291 JoelDobbs,211Mill,Pla,56 Chv
2292 ClydeH.Bell,R2Bridge, 50 Des
2293 RobtMorris,R2Bridge,56 Bui
2294 ForestLayman,132Vine,Pla,56Chv
2295 HyrenK.Costin,R1Coates,56Frd
2296 OvaF.Costin,R1Coates,56Ford
2297 OvaCostin,R1Coates,46Ply
2298 DonL.Paris,Plain,51 Ford
2299 StephenRakovits,1419Main,Pal,51Me
2300 NormanL.Bayse,Cartersburg, 50Pon
2301 MarionE.Day, R2Bridge, 56 Ford
2302 Lester Charters,R1Plain,50 Bui
2303 RowenaCookRlMoores, 55 Chv
2304 AlbertReed,R2Bridge, 54 Bui
2305 SamMobley,Box149Clay,550lds
2306 HaroldBell,Dan, 55 Pont
2307 GeoF.Brown, R2Box10Plain,55 Chv
2308 RayE.Oursler, R1Clay, 55 Pont
2309 R.C.Esamann,Plain,53 Ford
2310 MarjSpence, Plain,54 Chv
2311 SethMiles, R2Box89Bridge, 50 Ford
2312 JamesHughes, R1Box226Plain,56Bui
2313 JamesWatson,R2Clay, 52 Ford
2314 ClarChapple,451Avon,Plain,52Dod
2315 RobtBrown,Plain,51 Stud
2316 JohnRogers, R1Bridge, 53 Chr
2317 MaryForne, R1Bridge, 50 Ply
2318 JohnRogers, R1Box424Bridge, 48 Des
2319 ArthurSamuels,R2Clay,57 Chv
2320 A.N.Morgan,R2Plain,56 Des
2321 DuleBonebrake,Plain,52 Ford
2322 JamesDemaree,Plain,51 Ford
2323 RalphShiels, Plain, 50 Chr
2324 HermanPerson, R1Bridge, 49 Fra
2325 WayneLeoBerryman,Plain, 57 Ford
2326 NoahMalicoate, R2Bridge,51Merc
2327 WmL.Long,R1Box7Clay,55 Bui
2328 JohnO'Connor,Plain,55 Chv
2329 Wm.E.Neese,Plain,54 Pont
2330 HerbHall, R2Box235Bridge,53Chv
2331 VicR.Poole Plain, 55 Ford
2332 GuyL.Stansbury,Carters, 51 Ply
2333 JohnMarkey,339Mill,Plain,48 Ply
2334 JohnNolan,Simpson,Plain,53Dod
2335 RobtKelly607Carr,Plain,54 Ford
2336 BarbaraMurat, R1Plain, 52 Chv
2337 RoyE.Masten,R2Coates,55 Ply
2338 RoyE.Masten,R2Coates, 55 Ford
2339 RobtRay,312Cent,Pla,50Olds
2340 FrankMcCloud,R1Box198Clay,55 Stud
2341 EugeneHostetter, R2Clay,52Chv
2342 OpalTincher,Coates, 57 Ford
2343 GlenPorter, R2Bridge, 53 Des
2344 JohnK.Millhoite, R1Clay,55 Stud
2345 GlynnH.Forkner, R2Plain,55 Chv
2346 FrankAsell,R1Plain, 49 Chv
2347 LeonardCoffey,R2Bridge,54 Ply
2348 ThomasCastlemn,530Duffy,Plain54Pl
2349 ThelmaCastleman,530Duffy,Plain49Ply
2350 DuardC.Jones,R2Bridge, 49 Ford
2351 HarryMitchell, Plain,52 Ford
2352 JamesProctorJr,Plain,53 Chv
2353 DonE.Mount,525Dunn,Plain52Ford
2354 CatherineHazel,R2Plain,53 Ford
2355 WillardJordan,R1Plain,55 Ply
2356 RichardKinnett,R1Box2Plain,55 Olds
2357 KennethCasey,R1Box13Clay, 48 Chv
2358 ElizJordan,R1Plain,48 Chv
2359 DonE.Cooper, R1Plain,55 Ford
2360 VillardS.Cooper, R1Plain,53 Frd
2361 LutherManus, R1Plain,53 Stud
2362 MargManus,Plain,52 HJ
2363 Edw.E.Kershaw,R1Box135Clay, 57 Chv
2364 VancilPierson,R2Bridge, 53 Ford
2365 DorothyMaddux,R1Camby, 53 Pont
2366 AvisMcCleery,R1Stiles, 54 Dod
2367 MaryBurns,305Iowa,Clay,56 Dod
2368 HermanWilliams,R2Bridge, 54 Ford
2369 Eliz.McQuerry,306Main,Plain56Frd
2370 StanleyCase, Plain, 53 Hud
2371 Chas.A.Stanley, R2Plain,54 Ford
2372 EverettHarris, R1Plain,55 Chv
2373 FoffrToney,Inc. Dan, 57 Ford
2374 DeweyHauser, R1Plain,56 Olds
2375 RoyK.Dillman, R2Box79Bridge,52Merc
2376 Harry Watts, Box53 Stiles, 54 Ply
2377 RussellRatliff, Plain,52 Ford
2378 AlineBeauford, R1Box77Brid,53Pont
2379 LeroyWhetston,eR1Box14Clay,56 Nash
2380 RobtRogers,Jr.266Avon,Plain,51Chr
2381 Geo.J.Howe,Plain,56 Ford
2382 ChesterFarmer, R2Bridge, 47 Dod
2383 JamesHubbard, R3Dan, 51 Chv
2384 GeraldMills, Plain,54 Ford
2385 ElmerFrederick,1408Mill,Plain,49Frd
2386 DeanChapman,R2Plain,53 Des
2387 JackHutcheson,Box198Clay,55 Chv
2388 MargBaines,R2Bridge,54 Chv
2389 DonBaines, R2Bridge, 51 Dod
2390 BertBigelow,R2Bridge, 49 Linc
2391 DonBurrow, R1Box77Bridge,52 Bui
2392 RoyMcFarlin,R1Clay,54 Stud
2393 RobtSkaggs,Box165Clay,51 Stud
2394 ErnestFifer, R1Camby,55 Pont
2395 JamesGobleBox38Clay,56 Chv
2396 MillardSkaggs,Box15Clay, 48 Chv
2397 HaroldGerken,R1Box37Plain,53Chv
2398 BernardTrent,R2Plain,55 Ply
2399 ThomasAltopp,211Main,Plain,55 Frd
2400 JamesCarpenter,300Park,Plain53Frd
2401 RoyJohnson,222Vine,Pla,49 Ford
2402 RoyJohnson,222Vine,Plain,54 Olds
2403 RichardSimmons,Plain,56 Chv
2404 JoseorIoneGoss,Amo,56 Bui
2405 JoeP.Goss,Amo,53 Ford
2406 FloydHobble,R2Coates, 53 Merc
2407 JoeBailey, R2Bridge, 57 Chv
2408 MildredGoens,R2Bridge, 50 Chv
2409 WalterMorgan,223Cent,Plain56 Chv
2410 CayleMarvinRobinson,Coates,55Frd
2411 L.MaringRobinson,R1Coates,48Fra
2412 MildredWaskon,Carters,56 Ply
2413 PaulRTroke, R2Bridge, 51 Chv
2414 RobtHamm, R1Camby, 50 Pont
2415 NableHamm, R1Camby, 53 Ply

PLYMOUTH DODGE

E. J. ROBERTS GARAGE

56 N. Washington

DODGE - PLYMOUTH

And

DODGE Job Rated TRUCKS

General Auto Repairing

Complete Lubricating Service

Ph. SH 5-4421

DANVILLE IND.

2416 Andy Dunivan, Stiles, 50 Dod
2417 LorenaLudlow,216Avon,Plain,53 Ford
2418 ThomasSchneider,419Gibbs,Pla53Dod
2419 Wm.Douglas,RlDan, 40 Chv
2420 A.PaulHastings,R2Box243Pla,55Frd
2421 ArnoldHastings,R2Plain,55 Ford
2422 RobtPenton,Plain,53 Chv
2423 OpalT.Paylor,521Duffy,Pla52Merc
2424 CloneEmmons,Box159Clay,53Ply
2425 ArthurCummins,RlPlain,51 Pont
2426 LloydNees,72PikePlain,52Chv
2427 Geo.H.Browning,Plain,54Chv
2428 LillianBryan,R2Clay,54 Chv
2429 GarnetChambers,R2Plain,54Chv
2430 VirgilAgan,RlPlain,54 Dod
2431 FayeCaldwell,Plain,56 Bui
2432 ArthurKenworthy,134W.Pla,52Olds
2433 CassiusPowell,Plain,46 Chv
2434 CassiusPowell,Plain,56 Chv
2435 RosaleiBlythe,RlClay,56Ford
2436 IraR.Kinder,312Man,Pla,55Des
2437 VicorRubyCullis,Dan,52Des
2438 GuyBresnahan,RlMoores,54 Chv
2439 GuyBresnahan,RlMoores,47Merc
2440 HazelCecilGentry,Plain,50Chv
2441 DonB.McKamey,R2Clay, 50 Chv
2442 VernardTrester,R2Bridge,56 Ply
2443 RoseYount,R2Bridge,54Stud
2444 JohnR.Fleming,R2Bridge,52 Hud
2445 OwenMcDaniel,RlClay,50 Dod
2446 HendersonJohnston,Box42Pla,54 Bui
2447 AliceJohnston,Plain,46 Bui
2448 VernWalton,Coates, 41 Ply
2449 ChesterKelley,RlPlain,51 Ply
2450 ChasBrenneman,R2Plain,50Dod
2451 JohnObrien,302Main,Pla,52Des
2452 SteveKomgenick,Stiles,47Chv
2453 GraceHornady,125Cen,Plain,50Ply
2454 RoyCarcher,Carters,52 Pont
2455 JackL.Pence,Box63Clay,54Nash
2456 OrlanPleak,RlDan,52 Bui
2457 SterlingFranklin,RlMoore,55Ply
2458 LonnieBrooks,214Vine,Pla,57Frd
2459 WmV.Scarbrough,Plain,51 Chv
2460 MelbaL.Haines,115Duf,Pla,52Frd
2461 CarlCollins,Bridg,57 Ply
2462 Hy.A.Coffman,Plain,55 Stud
2463 RobtAtkins,309Main,Pla,50Bui
2464 DonE.Fithel,Indpls,55 Pont
2465 NormanHughes,RlBoxlyClay,50Frd
2466 JohnDodson,R2Clay,51Dod
2467 PaulW.Mundy,R2Box82Pla,52Kais
2468 AlexChandler,Plain,48 Chv
2469 RichardD.Knoll,Plain,50 Pont
2470 FredDouglas,RlDan, 51 Dod
2471 DoraorAllenChilcutt,R2Bri,51Des
2472 BurtonRohrbaugh,53Pike,Pla,57Frd
2473 RozellaWilliams,RlPlain,50Bui
2474 Chas.Acton,RlBox9Plain,51Nash
2475 SidnyOrles,RlBox27Plain,53Stud
2476 ClarCummins,Stiles,54 Ford
2477 JohnSchmidt,R2Bridg,56Ply
2478 Wm.E.Easton,R2Clay,55 Chv
2479 RoyA.Gillum,Plain,53 Ford
2480 AndyG.Freije,Clay,55 Merc
2481 W.L.Alexander,Plain,55Ply
2482 JohnGreen,R2Bridge,52 Dod
2483 WalterWorley,RlDan,55 Ford
2484 OscarBurns, R2Clay, 39 Ply
2485 HarryLeaseJr,155N.Plain,51Stud
2486 PatJ.Webb,R2Box226Plain,48Chv
2487 PaulK.Hill,514Cent,Pla,53Ply
2488 RoyBond,504Hard,Pla,53Des
2489 Chas.E.Richard,Stiles,56 Ford
2490 Law.S.Colliers,R2Moores,55 Frd
2491 PaulC.HillJr,Plain,52 Ply
2492 BerthaReed, RlBox215Dan,53Chv
2493 RalphPrice,Plain, 47 Ply
2494 SennettPlummer, RlCoates,51Frd
2495 LarryE.Webb,R2Box256Plain,52Olds
2496 CharlotteWinkler,R2Bridge,55 Ply
2497 PaulSaddler, RlBox2Plain,55Chv
2498 GilbertCostin,Stiles,54 Ford
2499 AmyL.Craig,Box57Coates,50Ford
2500 AlbertB.Pike,Plain,40 Bui
2501 AlbertB.Pike,319Rains,Pla,53Bui
2502 GeorJ.Jessup,R2Plain,54 Ford
2503 AudreyH.Shannon,Plain,54 Cad
2504 AudreyH.Shannon,Plain,54 Olds
2505 O.L.James,116Carr,Plain,56Dod
2506 J.A.Manley,R2Bridge,54 Ford
2507 KennethBarnes,RlClay,55 Chv
2508 JohnSurber,R2Bridge,48Kai
2509 AldenMuchem,232Rains,Plain53Ply
2510 AldenHutches,Plain,47 Ford
2511 DonF.Ross,Plain,51 Chv
2512 Wm. C.Hanck R2Box87 Plain,53Frd
2513 JohnESteart,Bridge,48Hud
2514 InseWynatt,R2Clay, 49Chv
2515 LeslieO.Acton,R2Bridge,55Chv
2516 Robt.E.Whitaker,R2Bridge,53Chv
2517 obtWhitaker,R2Bridge,49Chv
2518 RobtByers,Roos.Plain,47 Chv
2519 WmE.Hall,Stiles,52Chv
2520 RichardEllison,451Carr,Plain,57Chv
2521 NoraMaSteward,RlPlain,50 Chv
2522 Chas.Spanle,RlBox173,Dan,55Dod
2523 PaulDavis,R2Box116Plain54Ford
2524 EugeneHoffman,R2Bridge,56Chv
2525 EnverL.Shaw,R2Dan,51 Stud
2526 HoraceM.Weddle,RlPlain,54Dod
2527 LouisHadley,R2Clay,49Ford
2528 MaryRushton,Plain,53 Ply
2529 N.G.Rushton,Plain,39 Ply
2530 EverettMiller, Carters,49Ply
2531 JamesE.Miller, Carters, 54 Ply
2532 JamesFarmer, R2Bridge, 54 Ford
2533 Hy.Huddleston,R2Box01Clay,54Pont
2534 ClrMeadows,R2Bridge, 49 Bui
2535 OttoLinn,R2Bridge,55 Ply
2536 F.C.Hilligoss,402Avon,Plain54Frd
2537 ForrestHilligoss,Plain, 47 Wls
2538 CorralDrInTheatre,Plain,56 Bui
2539 RobtH.Travel,R2Bridge,53Chv
2540 CarlJ.Cooper, Plain,53 Nash
2541 HowardBraden,Coates, 54 Ford
2542 JordanRayInd.BoysSch,Pla,54Chv
2543 LemuelMargason,R2Bridge, 56Chv
2544 HershelBarron,RlClay,52 Chv
2545 Wm.H.Rogers, Clay,54 Chv
2546 Chas.E.McPike, RlPlain,51Ford
2547 ClaraEnglehart, R2Plain,50 Ply
2548 BernicePeasley,RlBox129Clay,56Cad
2549 BernicePeasley,RlClay,53 Wls
2550 Wm.A.Terry,156Cen,Pla,55Bui
2551 JoeKnonfordSales,Plain,57 Ford
2552 RevS.P.Cook,240Vine,Plain,55Chv
2553 WilfredBooty,RlPlain,53 Ford
2554 ClydeC.Wright,425Duffy,Plain,49Chv
2555 JohnDerbyshire,R2Plain,56 Ford
2556 ClydeC.Wright,Plain,52Ford
2557 Geo.H.Winters,Plain,55 Ford
2558 Geo.H.Winters,Plain,56 Ford
2559 HaroldK.Cooper,Plain,48 Ford
2560 MarieO.Taylor,R2Bridge,55 Chv
2561 MarieTaylor,R2Bridge,51 Chv
2562 Geo.W.Maupin,Plain,53 Merc
2563 RussellTague, RlPlain,50 Chv
2564 Geo.E.Darnell,Clay,55 Chv
2565 OmarTomlinson,RlBridge, 57Frd
2566 EverettPyle,201Main,Pla,55Merc
2567 Edw.R.White,R2Plain,53 Chv
2568 LulaBarrow,RlStiles,49 Chv
2569 LucilleWinters,RlBox202Dan,56Frd
2570 WesleyWinter,RlBox202Dan,51Kai
2571 WmC.Bartley,RlClay,53Pont
2572 ArlenaHettle,840Main,Plain55Des
2573 EthelineCalbert,Plain, 51 Ford
2574 ElsieWood,R2Bridge, 50 Chv
2575 NortonL.Wood,R2Bridge,53 Ply
2576 CatherineGatchell,Plain,41Frd
2577 RoscoeHughes,RlBox18Dan,54Ply
2578 LamarMurphy,Plain,51 Chv
2579 Wm.Trent,515Cen,Plain,55Ply
2580 Wm.Trent,Plain,55 Chv
2581 Thos.Read,RlBox60Plain,53Dod
2582 MildredTaylor,RlPlain,50 Chv
2583 WmF.Taylor,RlPlain,56 Bui
2584 RalphWills,Stiles, 51 Chv
2585 VirginiaHopkins,R2Plain,53 Wls
2586 MackCampbell,R2Bridge,56 Ford
2587 WmKays,RlPlain,54 Chv
2588 InaAgnesMurphy,RlPlain,50 Bui
2589 IreneCarter,Plain,56 Ford
2590 RichardLancaster ,Plain,54 Ford
2591 WmH.Nye,Amo,53 Ply
2592 WilburAlexander,R2Clay,55 Ford
2593 WendellLambert,RlClayt,50Dod
2594 KennethLuoto,RlPlain,55 Pont
2595 EdDelong,R2Bridge,55 Merc
2596 VonWagoner, RlStiles, 54 Ford
2597 KennethNichols,Stiles, 55 Chv
2598 DonEndsley,R2Bridge,50 Pont
2599 DurbinYeager,Box123,Amo,51Chv
2600 Edw.B.Drake,R2Bridge, 57 Bui
2601 CliffordHarkaberry,R2Plain,50Frd
2602 JamesE.Cochran,201Main,Plain56Chv
2603 LeotaRader,Plain,52 Ply
2604 LeoataRader,Plain,53 Chv
2605 HaroldThompson,RlCamby, 40 Las
2606 NoelS.Lang,Plain,54 Chv
2607 JohnL.Noonana,R2Plain,54 Chv
2608 WillardWillsey,RlPlain,56 Chv
2609 InezF.Thompson,R2Bridge,49Chv
2610 Geo.D.CaddieJr,Plain,55 Chv
2611 HyHuggler, RlPlain,50 Chv
2612 HyHuggler, RlPlain,55 Bui
2613 G.DarrellKemp,Plain,53 Chv
2614 EdgarOsborn,Browns,53 Pack
2615 ThomasSurber,R2Bridge,55 Chv
2616 RalphKeller,Stiles,48 Stud
2617 RalphKeller,Stiles,55 Chv
2618 HarryGladden,R2Brid,39Frd
2619 JoeV.Martin,R2Bridge,57Bui
2620 JohnPerson,Carters,50 Ford
2621 JohnPearson,Carters,57 Ford
2622 O.E.Watt,RlClay,51 Merc
2623 MaryGraham,R2Clay,55 Chv
2624 JohnBowman,Clay,51 Stud
2625 PaulE.Richardson,Clay,53 Dod
2626 Chas,LaRocheJr,Box41Plain,53Bui
2627 Edw.Watts,Plain,50 Dod
2628 GeraldBelles,R2Clay,55 Pont
2629 D.L.Beadle,R2Clay,56 Ford
2630 AlbertPrice,Plain,51 Chv
2631 RobtWatts,Plain,55 Ply
2632 Edw.Shute,R2Plain,55 Chv
2633 Erving,C.Wilson,R2Bridge,54 Ply
2634 Geo.Porter,R2Bridge,39Chr
2635 Geo.Porter,R2Bridge,50 Chr
2636 LeonardBall,RlPlain,54 Chv
2637 SlvinBusby,Clay,52 Chv
2638 EugeneHolliday,R2Plain,57Frd
2639 DennisG.Taft,R2Bridge,54 Bui
2640 GuyCranor,Plain,53 Ford
2641 DennisG.Taft,R2Bridge,52 Kai
2642 EdwinK.Anderson,R2Bridge,53Dod
2643 HermanDeitz,R2Bridge,56Bui
2644 CarylNegus,Plain,48 Chv
2645 DarrellAtkinson,Plain,53 Chv
2646 Mable Vint,1125Hess,Plain,56Chv
2647 WendellTrent,Plain,54 Chv
2648 R.J.Gatewood,RlClay, 50 Chv
2649 ThomasAlexander, RlStiles,54 Frd
2650 RobtShelton,R2Bridge,50 Pack
2651 RobtShelton,R2Bridge,54 Des
2652 JosephBest,Plain,56 Des
2653 VernonPinkston,R2Box90Plain55Chv
2654 RobtSmith,R2Moores,55 Dod
2655 WinfredRatcliff,R2Bridge,52 Stud
2656 Wm.R.White, Plain,53 Chv
2657 MyrnaJ.Norman,120Main,Plain,52Chv
2658 AustinCarr,RlPlain, 48 Chv
2659 A.R.Morgan,R2Plain,48 Des
2660 BeagleSutton305East,Plain,52Stud
2661 Preston,Walters,Stiles,55 Ford
2662 Chas.Gilbert,Plain,55 Ford
2663 FrankE.Jones,R2Plain,50 Chv
2664 KennethSiebentha,422Dunn,Plain57Chv
2665 DonD.Gentry,R2Bridge,49 Ply
2666 RichardShook,Box74Clay,54 Ford
2667 WmK.Thomas,R2Box66Brid,57 Ply
2668 Hy.F.Sims,R2Plain,54 Ply
2669 SamW.Jarrett,R2Bridg,49Chv
2670 Chas.D.Russell,R2Salem,52 Stud
2671 RoyJ.Myers,R2Bridge,54 Pont
2672 LeroyMyers,R2Bridge,56 Pont
2673 JamesE.Strahl,RlClay,53 Ply
2674 GrantM.Hadyen,405Cen,Plain55Bui
2675 EarlSchwartzbaugh,R2Bridge,54 Des
2676 FloydGody,Plain,52 Ply
2677 BradyBuchananBox2,Amo,51 Merc
2678 IreneFritz,R2Box92Plain,48Chv
2679 WmFritz,R2Box92Plain,50 Stud
2680 RobtLarson,514Sim,Plain,54 Olds
2681 JasE.West,Coates,56 Hud
2682 Chas.W.Pynter, RlPlain,53 Chv
2683 MarianBrown, RlPlain, 47 Ford
2684 NyronBrown,RlPlain,55 Ford
2685 LrenaPoynter, RlBox227,Plain51Pont
2686 SueC.Baines,R2Bridre,51 Chv
2687 DonR.Lantry,R2Plain,54 Chv
2688 PaulE.Dodson,Plain,54 Bui
2689 SmileyGibson,Plain,52 Merc
2690 MorrisJohnson,RlClay,51 Chv
2691 OrvilleFuller, Plain55 Bui
2692 IrmaH.Scotten,R2Box38Clay,52Chv
2693 RobtRussell,RlN.Salem,53 Dod
2694 MaryWilliams,Plain, 52 Chv
2695 ErnestBender,R2Moores,56 Ford
2696 HarryNewby,Plain,56 Chv
2697 RalphMurphy,R2Bridge, 54 Chv
2698 E.L.Marshalle,R2Plain,53 Merc
2699 ClydeTurner,512Main,Plain,55 Bui
2700 RichardHerin,Plain,56 Bui
2701 KennethH.Reid,Plain,55 Bui
2702 GeraldChandker. R2Bridre,55 Des
2703 Chas.R.Farr,R2Bridge,55 Merc
2704 RalphSumner,R2Plain,51 Chv
2705 BarbardReynolds, R2Plain,53 Merc
2706 JamesJarrett,RlMoores,54 Ford
2707 LewisC.Kiser,R2Bridge,50 Nash
2708 FloydFinchum,R2Bridge,55 Ford
2709 Geo.Taivalkosi,Plain,50 Ply
2710 TireyVickers,Plain,57 Ford
2711 GlennRodestitt,R2Bridge,56 Chv
2712 WinfredSloan,R2Plain,55 Chv
2713 DavidSenter,R2Bridge,51 Merc
2714 Clar.Pike,RlDan,55 Chv
2715 ConnaHawkins,RlPlain,55 Merc
2716 RoyL.Alexander, Plain,55 Ford
2717 EdwinP.HillPlain,55 Chv
2718 Mrs.RuthHill,Plain,52 Chv
2719 EmilieRibb Bridgeport, 51 Bui
2720 HubertActon,RlPlain,52 Stud
2721 DorothyAddmson,R2Bridge,52 Ply
2722 JohnBurlotn,R2Plain,53 Wls
2723 AlmaHorton,RlClay,55 Stud
2724 DarleneRoose,R2Bridge,53 Ply
2725 MoorisPhillips,R2Bridge,52 Chv
2726 Geo.Bumgardner,RlStiles,55 Ford
2727 J.L.Berbyshire, R2Plain,53 Cad
2728 EugenChaney,RlPlain,56 Ford
2729 WmR.McConnell,Plain,55 Chv
2730 Wm.E.Watson,R2Plain,51 Dod
2731 BessieGibbons,Stiles,53 Chv
2732 HarveyGreenwood,Indpls,55 Chv
2733 RobtHelmond,Plain,50 Pont
2734 JohCurtis, Rl Plain,53 Ford
2735 JohnCurtis, RlPlain, 37 Chv
2736 RichardInman,Green,56 Chv
2737 MaxCase, Plain, 47 Chv
2738 PhillipWilson,RlClay, 57 Chv
2739 BelvaJones, Plain,53 Ply
2740 Belva Jones, Plain, 50 Ply
2741 Wm.Shafer, Camby,54 Chv
2742 RueAlexander, RlClay, t54 Chv
2743 Geo.WalterJr, RlStiles,53 Chv
2744 NormanWalter, RlStiles, 49 Chv
2745 Chas.VanGordon,R2Bridge, 57Frd
2746 ThomasSayer, RlPlain,54 Ford
2747 RalphCorcoran,Plain,55 Ply
2748 HarryBarnes, Plain,54 Chv
2749 O.L.Lewellyn,RlPlain,52 Chv
2750 T.W.Turner, R2Plain, 49 Ply
2751 T.W.Turner, R2Plain,52 Ford
2752 Russell.Myers, RlPlain,51 Ford
2753 RoyPettit, R2Bridge, 51 Des
2754 LeonardMeyers, Plain,55 My
2755 WilsonSpicer, R2Plain, 50 Ply
2756 WilsonSpeicer, Plain,53 Pont
2757 ReynoldDomrose,Plain,56 Chv
2758 J.M.Walker, Plain, 52 Chr
2759 J.M.Walker, Plain, 52 Chr
2760 JackM.Walker, Plain, 51 Chv

BUCHANANS

TAVERN
BEER - WINE

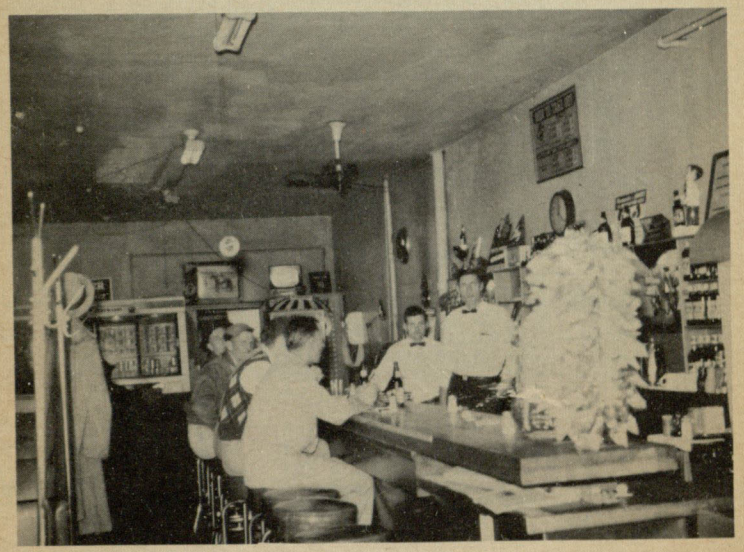

Soups — Sandwiches
A Friendly Place
Where Friends Meet
North Side Square
DANVILLE, IND.

1957 PASSENGER CAR LISTING FOR HENDRICKS COUNTY WITH EB PREFIX

2761 LouiseStout, R2Box243Bridge,53Ply
2762 HustonSullivan,R2Bridge, 55 Ford
2763 LaurelH.Scott, R2Bridge,53 Chv
2764 ThomasCorneliusPlain,50 Olds
2765 THaroldZ.Quinn,Carters,53 Ford
2766 RoyceYeager, Amo, 49 Bui
2767 JackCostin,Stiles,56 Ford
2768 RobtOwens,304Maple,Plain,56Chv
2769 FrankFyers, R1Plain,51 Chv
2770 JosephSyers, Plain,55 Ford
2771 KarlSargent,Moores,54 Chv
2772 AnthonyAudle,R1Camby,54 Bui
2773 ParrisFuncy,41CE,Plain,53 Bui
2774 EsterineBrewer,Amo.49 Chv
2775 GarfordWhicker,427Carr,Pla,53Olds
2776 Wm.Paterson,521Carr,Plain,52Chv
2777 JackCarver,R2Bridge,53 Merc
2778 EarlPepperson,R1Moores,54 Des
2779 ChasHarrison,R1Camby,55Olds
2780 FosterJensenJr,R2Poland,55 Pack
2781 KennathLawson,R2Bridge,53Frd
2782 BernardHauser,R2Bridge,51 Frd
2783 RobtClearwater, Stiles,52 Chv
2784 OscilWandenhal,R2Bridge,51 Merc
2785 RobtGarbin,R1Plain,55 Ford
2786 RobtBrandyard,Plain,54 Chv
2787 HaroldCornwell,R2Clay,55 Ply
2788 LloydLantz,153Aub,Plain,48 Chr
2789 AllanStratton,R1Clay,54 Bui
2790 GroverO.Howard,R2Pontes,55 Chv
2791 EarlHarris,Plain,52 Bui
2792 ThelmaStout,Clay,54 Chv
2793 MaryStevens,Plain,55 Chv
2794 D.JohnShiels,220Maine,Pla,53Chv
2795 Leland,Perry,Stiles,56 Ply
2796 RobtB.Upton,R2Bridge,
2797 JamesCloppel,123Brem,Plain52Bui
2798 Robt,FrederickR1Plain,55 Stud
2799 FrankWalton,R1Moores,47 Chv
2800 OllieJames,116Carr,Plain,55Bui
2801 MarvinFisher,Box01,Stiles,51Nash
2802 LesterCrowe,R1Stiles,53 Ply
2803 LesterCrowe,R1Stiles,55 Ford
2804 RobtZeiher,R2Plain,49Dod
2805 RobtWelch,R2Bridge,50Nash
2806 FrancisRosemary,Plain,51 Bui
2807 Geo.Everlin,R2Bridge,56 Dod
2808 Geo.Everlin,R2Bridge,50Ply
2809 RichardJohnson,Plain,54 Ply
2810 FredSchmidt,R2Box2C,Plain,51Frd
2811 WayneFerguson,R1Plain,51 Frd
2812 RoyJ.Smith,R2Bridge,53 Chv
2813 CliffordCleveland, R2Bridge,55Pon
2814 CarrieL.Henry,Plain,54 Ford
2815 JessyI.Land,R2Box54Plain,48Olds
2816 JamesBaker,Plain,53 Olds
2817 HaroldLiddil,520Moos,Plain55Bui
2818 JennethShuler,Plain,54 Chv
2819 CecilBurson,R2Box209Plain,47Ply
2820 BlancLudlow,Box150Clay,56Pont
2821 OrenSage,R2Plain,55Chv
2822 Jr.M.VanZant, Bridge,54 Ford
2823 EdnaKensley,R2Bridge,56 Pont
2824 MaryF.Hamilton,R1Clay,50Pont
2825 RuthPrice,R2Bridge,55Ford
2826 RichardKingery,R1Plain,52Pont
2827 ThomasF.Hilliross,Plain,53 Chv
2828 Geo.W.Price,R1Clay,55 Ford
2829 ArthurFranklin,R1Clay, 52 Chv
2830 J.Cmiller,R1Coates,54 Ford
2831 MaryHaymaker, R1Clay,51 Ply
2832 ArthurL.Miller, Plain,50 Chv
2833 .T.Butler, Clay,53 Des
2834 GlenDaleStone,R1Clay,50 Frd
2835 MildredAfner, Bridge,56Bui
2836 PaulL.Beck,R2Bridge,51Ply
2837 MiltonBailey,Plain,51Ply
2838 JoeKyswander, R2Moores,55 Stud
2839 Joe.Kyswander, R2Moores,51Ford
2840 EarlEnglish,Moores,54 Ford
2841 CliffordWilkins,Plain,49 Ford
2842 VirgilDaniel,R2Bridge,52 Pont
2843 VirlE.Stanlye,Plain,55 Dod
2844 ElmerOberweier,211Hanc,Pla,48Olds
2845 ArthurTerranga,Plain,47 Chv
2846 PaulH.Wilson,Plain,50 Chv
2847 Robt.Mathews,R2Moores,54 Olds
2848 HaleWright,Clay,46 Chv
2849 DaleDavis,Plain,54 Chv
2850 MildredEhl,R1Box105Dan,51 Olds
2851 HoraceMcCollum,Plain,54 Olds
2852 MorrisHoffman,R2Plain,52 Ply
2853 MorrisHuffman,R2Plain,50 Stud
2854 NormanProctor,R2Box9Plain,53Des
2855 LouisKampner,R5Dan,52 Bui
2856 KarlL.Brown,R1Bridge,54 Ply
2857 Wm.M.Foster,R2Box142Plain,55Des
2858 JackBloomer,R1Plain,49Ply
2859 ThomasMcAnelly,R2Bridge,52 Ply
2860 RuthM.Moore,Plain,53 Dod
2861 SamJ.Collins,R2Plain,50 Ford
2862 Robt.E.Craig,Bridge,56 Ford
2863 LelandListonJr,242BimPlain,55Stud
2864 RichardsKillman,Plain,53Ply
2865 ThomasHunt,R2Bridge,55 Chv
2866 Chas.Moldt,Plain,56 Bui
2867 OraNelsonMitchell,R2Plain,55Merc
2868 RalphHarris,R1Camby,49Chv
2869 SamRobbins,Carters,50 Bui
2870 LorraineT.Ply,Plain,55 Ford
2871 FloydG.Jones,309Main,Pla,55Ply
2872 FloydC.Wilson,R2Bridge,53Bui
2873 RobtAtkins,Plain,55 Ford
2874 RalphHampton,R1Camby,49Nash
2875 CoraD.Abbot, Stiles,55Chv
2876 RalphArnold,Stiles, 50 Olds
2877 CarlECecilMorphey,Clay,56Olds
2878 MarionSherman,R1Clay,56 Olds
2879 GeorgeEddy,R2Box192Dan,48Ply
2880 JohnKirkpatrickR2Plain,54 Nash
2881 JohnKirkpatrickR2Plain56Chv
2882 NoahG.Clar,R2Plain,55 Ply
2883 FrankDanes,Plain,55 Chv
2884 ElmoT.Nickels,68Pike,Plain,56Chv
2885 GuyNink,R2Box111Bridge,55Ply
2886 GeoKimberling,Clay,51 Chv
2887 DorothyMoon,215Vine,Pla,47Dod
2888 ClarMcGlothlin,R2Plain,51Chr
2889 Law.Berts,530Dunn,Plain,50Chv
2890 NorrisHumphrey,Plain,55 Dod
2891 JamesSampson,R1Camby,41Ply
2892 Chas.Bean,R1Plain,56 Olds
2893 CusaDaily,R1Moores,51 Ply
2894 ClydeKershaw,R2Bridge,56 Chv
2895 LowellMulber,Plain,50 Olds
2896 WalterLawson,R2Bridge,48Chv
2897 SamLawson,R2Bridge,54 Bui
2898 DudleyCole,425Gibbs,Pla,54Pont
2899 HerbFord,R2Bridge,51 Ply
2900 JamesWalter,Coates,55 Pont
2901 JamesWalters,Box87Coates,51Pon
2902 BettyBunten,Carters53 Chv
2903 ArthurBunten,Carters,56 Pont
2904 JamesSeacy,R1Bridge,52Chv
2905 PaulDoan,203Cen,Plain,50Bui
2906 PaulDoan,Plain,53 Mg
2907 PaulE.BrockR1Stiles,48 Chv
2908 AsaMcKinney,R1Clay,50 Olds
2909 JamesGoad,R1Clay,52 Ford
2910 HaroldGibson,Stiles,53 Frd
2911 HaroldGibson,Stiles,50 Frd
2912 Robt.Tuttle,Plain,55 Chv
2913 W.E.Tuttle, Plain,48 Stud
2914 MarieBales,320Mill,Pla,55Des
2915 C.H.Price,Plain,51 Kai
2916 JackStanton,R1Plain,50 Pont
2917 NaomiDouglas,,Clay,56 Chv
2918 L.M.Draper, R2Bridge,51 Des
2919 EffieC.Jessup,Plain,48 Chv
2920 JackMickels,Plain,52 Ply
2921 ArthurSampson,R2Moores, 48Ply
2922 MarionT.Hood,111Duf,Pla,50Dod
2923 RalphCummings,R1Clay,50Merc
2924 BertWood,Plain,37Ford
2925 Geo.M.Stone, R1Camby,55 Dod
2926 HoraceW.Smith,Clay,53 Olds
2927 EdnaEnglish,R1Camby 53 Chv
2928 ArthurLuz,R2Bridge,55 Des
2929 Chas.W.Lus,R2Bridge,52 Merc
2930 Chas.Gerhard,R1Stiles,53 Frd
2931 GracebelvinR1Box10,Plain,4 Chv
2932 PaltonMcKinney,R1Clay,53Frd
2933 WalterChilcote,R1Gen,Pla,55Ply
2934 JohnDunigan,Plain,55 Pont
2935 Chas.A.Barr,R1Clay,55 Dod
2936 AlbertPolston,R2Bridge,53Pont
2937 BurlO.Buis,Plain,51 Bui
2938 MaryBuis,131Aub,Plain,55 Bui
2939 PerriBrown,R2Plain,52 Des
2940 DeanThornberry,333Main,Pla,52Dod
2941 JosLaRoche,Plain,51 Dod
2942 JacobHutcher,R2Bridge,48Pont
2943 MirlBailey,R1Coates,51 Ply
2944 SaraDickson,Plain,55 Ford
2945 ErnestMiles,R2Bridge,56 Pont
2946 KennethGates,R1Camby,52 Ford
2947 LeslieActon,R2Bridge,50 Stud
2948 LeslieActon,R2Bridge,54 Ford
2949 JohnAnderson,R1Clay,55 Ford
2950 DavidL.Burch,R2Bridge,53Chv
2951 LeoAllison,R1Plain,52 Stud
2952 GlenAllison,R1Plain,52 Ford
2953 HarvestMitchell,R2Gent,54 Olds
2954 RobtLee,R2Bridge,56 Ford
2955 GlenardFlynn,Plain,56 Chv
2956 J.CarlHoadley,R2Box311Plain,55Po
2957 DorothyHybarger,R2Bridge,55Ply
2958 BertaGleason,Plain,42 Chv
2959 RobtGarvue,54Pike,Plain,52Nash
2960 HarryKocher,R2Plain,5 Ply
2961 HarryWedding,Plain,57 Bui
2962 BobStephens,R2Bridge, 56Ply
2963 ArthurRounds,R1Box29Clay,56Ply
2964 NaomiDare,204Park,Plain,49Ply
2965 LornAlexander,R2Bridge,51Chv
2966 DonAlexander,R2Bridge,50Ply
2967 JamesKubeck,231Pick,Plain51Frd
2968 ClaytonSmith,Plain,55 Chv
2969 HowardHawkins,Plain,54 Ford
2970 JamesSchober, R2Plain,52 Merc
2971 OttoThornberry,R1Coates,50Bui
2972 RuelThornberry,R1Coates,55Bui
2973 WaltonMcKinney,R1Clay,54Merc
2974 WaltonMcKinnery,Clay,54 Ford
2975 MillardVieha,R1Dan,56 Chr
2976 PaulEmery,R2Bridge,53 Olds
2977 Chas.Blythe, R2Clay, 53 Ford
2978 WmChandler,703Main,Pla,54Chv
2979 JanetDorman,R2Bridge,56Ply
2980 GeneShuler,Clay,55 Chv
2981 JoeDought,Plain,49 Chv
2982 GeraldineFrederick,Plain56Ply
2983 RobtPedigo,Plain,50 Bui
2984 GeorgeSims,Plain,54 Des
2985 RheaInman,Bridge,55 Merc
2986 RobtCrews,253Cen,Plain48Chv
2987 VirgilMayer,Plain,50 Olds
2988 MarionSimpson,215MillkPla,54Frd
2989 F.M.Albertson,R1Stiles,55Chr
2990 F.M.Albertson,R1Stiles,51 Dod
2991 EugeneHodson,49Pike,Pla,54Ford
2992 DaltaHodson,Amo,53 Chv
2993 PaulMcMurray,Plain,53 Linc
2994 ArthurTomlin,400Carr,Pla,52Nash
2995 VilmaHill,R2Bridge,50 Chv
2996 DonovanRobinson,R1Plain,54 Ford
2997 JackL.Brown,R1Bridge,55 Chv
2998 OrvilleWilliams,Plain,53 Kai
2999 MaryE.Terrell,R1Clay,54 Chv
3000 JohnGambold,Coates,55 Bui
3001 Elmer Chelf,192High,Dan,56 Dod
3002 RobtBloomer, R1Plain, 48 Des
3003 JohnAnderson,Clay, 50 Chv
3004 VioletVogel,Plain,52 Olds
3005 J.M.Ellis.R1Box129Clay,51Merc
3006 HaroldGibson,R1Clay,56 Ford
3007 ArvilGuthrie,Plain,51 Pont
3008 HaroldCooper, R1Plain,54 Bui
3009 HildenTharp,Carters,56 Bui
3010 HildenTharp,Carters,50 Stud
3011 ElmerEdwards, R1Plain53 Ply
3012 JackBrockR2Bridge,56 Ford
3013 HerbG.Liebig,Plain,56 Chv
3014 OrvelPoe,R1Box42Plain,56 Dod
3015 RobtHinshaw,Plain,53 Chv
3016 AlbertDewar,R1Camby,53 Des
3017 LouisBlair,R2Plain,57 Ford
3018 MendellNewlin,R1Plain,50 Chv
3019 S&WBuilders,Plain,55 Ford
3020 GeraldMise,Plain,55 Ford
3021 S.&MBuilders,Plain,54 Ford
3022 KennethEdward,Plain,51 Ply
3023 PaulCurry,R2,Bridge,42 Chv
3024 WalterT.Burns,R2Bridge, 48 Ford
3025 WalterBurns,R2Bridge,56 Chv
3026 VernieGosnell,R1Moores,52 Ford
3027 HaroldPritchard,R1Dan, 51 Stud
3028 L.P.McElroy,R1Box42Plain,52 Merc
3029 BonnieKable,R1Box97Clay,55 Dod
3030 HermanCummins,R1Stiles,53 Ply
3031 ChesterCooper, R2Clay, 50 Chv
3032 NormanCarlile,R1Plain,41Dod
3033 EmilNoClellan,R2Clay,51 Chv
3034 L.W.Young,123Main,Plain,55 Stud
3035 L.W.Young,123Main,Plain,55 Merc
3036 DwightKinsman,Plain,49 Chv
3037 KennethHart, R2Box307Plain,54Chv
3038 RichardDuncan,Dan,53 Ford
3039 RolandRollings,Plain,53 Stud
3040 JohnHaunR2Bridge,51 Bui
3041 BradfordTurner, R2Bridge,54 Bui
3042 RaleighMartin,R1Stiles, 50 Ply
3043 BillyAdamson,R2Plain,55 Ply
3044 RayPoster, R2Plain,50 Chr
3045 EarlCooksey,Plain,53 Chv
3046 LorenHadley,Moores, 49 Chv
3047 GeoR.Jones, R2Box233Plain, 49Stud
3048 RobtSmith,R2Clay,53Pont
3049 ClesRummer, R2Moores, 54 Ford
3050 WelbyBurnett, R1Clay, 52 Olds
3051 HaroldFisherJr, R2Bridge,55Chv
3052 NormanStedman,Plain,49 Ford
3053 LutherGroover,R2Bridge,52 Olds
3054 RoyHanlon,Plain,55 Bui
3055 J.W.Scaterday,Clay, 50 Ply
3056 EsterScaterday,Clay,55 Des
3057 FredE.Lee,Plain,54 Ford
3058 FredE.Lee,Plain,55 Chv
3059 Wm.W.Dodds,Box3Clay, 50 Chv
3060 aeInsted,Plain,50 Ford
3061 KennethScott,R2Box11Bridge57Ply
3062 CarlBurns,Clay,54 Chv
3063 AmosSampson,R2Bridge,50 Stud
3064 JohnGentry,R2Plain,55 Merc
3065 CarlThorp,R1Plain,50 Des
3066 AlfredMartin,415Dunn,Plain,55Chv
3067 ClintonNeal,R2Bridge,52 Ford
3068 LeroyFriel,Plain,56 Chv
3069 LeroyFriel,Plain,51 Ford
3070 Edw.orF.Roberts,Plain,51 Bui
3071 NormanMalone,Plain,53 Ford
3072 HarryRobertson,Plain,57 Des
3073 Chas.Cassidy,Plain,48 Bui
3074 AlbertBeeley,R2Bridge,55 Chv
3075 MiltonMiller,352Maple,Pla,54 Chv
3076 MelvinSweger, Plain,54 Olds
3077 HermanKnarr,R2Bridge,56 Pont
3078 BufordCurtis,125W.Plain,53 Pont
3079 RuthHancook,French,Plain,47 Ply
3080 Ruth Hancook,Plain,54 Ford
3081 W.C.Yoke, R1Camby, 49 Ford
3082 PaulKilmore, R1Clay, 52 Chv
3083 MauriceDunran,R2Plain,49 Merc
3084 FrankGriesenstrah,R1Camby,49Frd
3085 RichardMites,N.Salem,55 Ford
3086 RichardMites,N.Sale, 46 Ply
3087 EthelTyler, R2Clay, 53 Des
3088 EthelTyler, R1Clay, 49 Ford
3089 MableMills, R2Bridge, 47 Chv
3090 HerbertBuder, Plain,53 Chv
3091 Chas.R.Blaschke,R1Camby,57 Bui
3092 GracePurvis,Clay, 55 Chv
3093 HowardKlingensmith,Plain,52 Bui
3094 LloydF.Neal,R1Plain,51 Stud
3095 HaroldEllis,R1Plain, 50 Ford

POYNTER AGENCY

We Write All Kinds of Insurance

Trade at Home — Help Build Hendricks County

Auto and All Lines of Insurance

EASY PAYMENTS

Phone: Sherwood 5-2622

12 W. MAIN DANVILLE, INDIANA

1957 PASSENGER CAR LISTING FOR HENDRICKS COUNTY WITH EC PREFIX

1 Chas Tedrowe, Browns, 55 Ford
2 R.M. Garner, Browns, 55 Chr
3 J.MarionRoberts, James, 56 Merc
4 HerschelGentry, R1Pitts, 54 Pont
5 Edw.J.Evans, N.Salem, 54 Bui
6 Jack Lindsay, Rm.Salem, 50 Chv
7 Earl Hawkin, R2Ladoga, 55 Pont
8 BenR.Stonebraker,Browns, 57 Chv
9 Merle Funk, Lizton, 52 Chr
10 HarryD.Smith, R1Dan, 55 Chv
11 OtisJ.Phillips,Browns, 55 Bui
12 Carl F.Nash, Browns, 55 Chv
13 RussellSchaekel,Pitts, 57 Chv
14 MarionC.Ginn, Lizton, 55 Ply
15 Lester English,Browns, 56 Chv
16 Frank Dickerson, Browns,55Bui
17 Scott Nosier,Jr. N.Aug, 53 Chv
18 LoisP.Coons, N.Salem, 49 Kai
19 JonathanLowe, R1Lizton, 53Frd
20 RichardTrotter,N.Salem, 55 Chr
21 RobtL.Campbell,Browns, 51 Chv
22 KennethCanine, Browns, 54 Bui
23 Jewell Merritt,Pitts, 55 Ply
24 DonG.Campbell, Browns,57 Chv
25 Edw.M.Burgin, Browns, 55 Chv
26 MarvinWeaver, R1Pitts, 55 Bui
27 Lester Hanson, Browns, 55 Bui
28 B.E.GavinSr, Browns, 55 Merc
29 HollisWaters, Pitts, 54 Ply
30 Fern J.Cox, N.Salem, 56 Merc
31 Oscar Bradford, Browns, 53 Bui
32 Ira S.Maddell, Browns, 54 Bui
33 Forest Neal, Browns, 55 Chv
34 Roy Lingeman, Browns, 55 Chv
35 Chester Batz, Browns, 54 Frd
36 Meredith Keeney, Lizton, 55 Ply
37 LandisDale, Browns, 53 Bui
38 Harold Golden, N.Salem,52 Merc
39 HarveyHartsock, R1Browns,52 Bui
40 Russell Owen, N.Salem, 53 Ford
41 Edw. M.Baumer, Browns, 53 Dod
42 Helena Krohne, Browns, 56 Chv
43 Wm. F. Walton, R1N.Salem,55 Ply
44 HerschelGentry,Jr, Pitts, 51 Pont
45 John R. Lingeman, Browns, 55 Chv
46 KeithP.Foist, Browns, 52 Chv
47 R.W.Ottinger, Browns, 54 Chv
48 Meredith Ayers, Browns, 55 Bui
49 Homer Foist, Browns, 56 Ford
50 Chester Parker, Pitts, 56 Olds
51 Kenneth Hamilton, Pitts, 52 Chv
52 Horace Bell, Browns, 56 Olds
53 JamesA.Hanna, N.Salem, 55 Olds
54 Kellar Eaton, Browns, 53 Ford
55 O.H.Wishart, N.Salem, 56 Olds
56 R.Hugh Parker, R1Pitts, 54 Pont
57 DavidBeeler, Browns, 55 Merc
58 Dr.An.N.Scudder, Browns, 57 Chv
59 Dr.A.N.Scudder, Browns, 56 Chv
60 Robt Pock, R13ox255,Dan, 53 Pont
61 Chas.L.Ratliff, R1Lizton, 57 Frd
62 Harry Martin, N.Salem, 55 Chv
63 Sen Gleason, N.Salem, 47 Ply
64 DavidPardee, Browns, 50 Chv
65 R.A.Silknitter, Browns, 47 Chv
66 L.L.Carter, Browns, 56 Dod
67 NinaRichardson,Browns, 50 Chv
68 EarlLippard,Browns, 56 Olds
69 MarionParker, Pitts, 56 Frd
70 Lester Yarrick, Browns, 55 Olds
71 Milton Warrick Browns, 53 Ford
72 Russell Beeler, Browns, 54 Chv
73 ClaudHollett, Browns, 56 Chv
74 Chas.B.Davison, Browns, 49 Chr
75 ClarkOgle, Browns, 57 Bui
76 FloydB.Jones, Browns, 56 Chv
77 MildredBaker, Browns, 56 Olds
78 RayM.Wilson, Browns, 55 Chv
79 MaxMcClain, Browns, 51 Dod
80 N.FredMahinch, R2Bridge, 56Merc
81 Ernest Jones, Pitts, 52 Chr
82 Mary,Kirtley, Browns, 54 Chv
83 Harry Sumpter, R2Pitts, 54 Ply
84 Emmett Wheatley, R1Pitts, 54 Nash
85 Claud Butler, Browns, 49 Chv
86 Alfred Evens, Brosns, 55 Pont
87 Joe Fielden, Browns, 54 Pont
88 Elmer Gerth, R2Bridge, 45 Ford
89 Robt. Macy, R2Browns, 54 Frd
90 DonMcCalment, R1Dan, 54 Chv
91 R.F.Gregory, Pitts, 55 Pont
92 Ivan Scott, R1Dan, 52 Ford
93 Ledner Wolfe, Pitts, 52 Ply
94 Russell Riley, Browns, 52 Chv
95 Robt.Richwine, R1Browns, 57 Chv
96 Robt.McCullough, Pitts, 55 Frd
97 Robt,Gavin, R1Browns, 53Des
98 ClarB.Phillips, R1Browns, 50 Bui
99 OrinBarlow, R1Browns, 48 Chv
100 NormanDavison,R1Browns, 54 Bui
101 Hildon,Ayers, Pitts, 55 Ply
102 A.L.Williams, Pitts, 54 Bui
103 Paul Robbins, Pitts, 54 Ply
104 Myrtle Robert, Browns, 51 Pont
105 C.L.OpalFoster, Browns, 53 Chv
106 Clar.Bray, Pitts, 54 Chv
107 RobertBray, Pitts, 55 Olds
108 Hubert Porter, Browns, 56 Olds
109 JohnKiley, Browns, 55 Merc
101 HaroldDavis, Browns, 50 Chv
111 RuelleReed, Browns, 56 Chr
112 ReionoPoikonen,R2Brisn,56 Frd
113 RoscoeChauncey, Browns, 55 Chv
114 J.N.Brown, Brosn,55 Bui
115 FrankBowne, Browns, 56 Bui
116 Oral Ratliff, Lizton, 55 Bui
117 Helen Ratliff, Lizton, 51 Chv
118 FrancisWilbee, R1Browns, 51 Chv
119 LukeBench, Browns, 54 Ply
120 Harry Sowders, N.Salem, 49 Ford
121 Mary Dugan, Browns, 52 Ford
122 WayneBadgley, Browns, 56 Chv
123 Herb. T.White, Browns, 50 Frd
124 Ova G.Dickey, Browns, 52 Chv
125 FrankBowne, R1Browns, 54 Ford
126 JoeSallee, Pitts, 55 Pont
127 HelenL.Johns, R1Lizton, 54 Chv
128 Francis Coleman, R18Indpls,50Frd
129 Robt,Hendricks, Lizton, 56 Chr
130 Harry Davis, Browns, 51 Kai
131 HaroldMoney, Browns, 56 Dod
132 Bernice Elmore, Browns, 56 Chv
133 Harry E.Blair, Browns, 55 Olds
134 Dr.Harry Blair,Browns, 55 Olds
135 Chas.E.Hyer, Pitts, 54 Chv
136 EdKing, Ins.Browns, 56 Chv
137 JamesR.Coots, Browns, 55 Bui
138 MabelGrigsby, Browns, 54 Ply
139 OleAlbert Carlson, Browns, 55 Chv
140 O.K.Carlson, Browns, 55 Chv
141 RayKirtley, Browns, 53 Chv
142 RussellHeadlee,R1Pitts, 55 Pont
143 FrancesHeadlee,R1Pitts, 55 Chv
144 Robt,Porter, N.Salem, 53 Cad
145 RobtPorter, N.Salem,50 Pack
146 BernardHession,Brwosn, 54 Pont
147 Leo Hession,R2Browns, 55 Chv
148 Chas.Hession, R2Browns, 54 Frd
149 Dr.A.N.Scudder, Browns,51 Linc
150 WalterLange, Browns, 53 Chv
151 RussellNagley, Browns, 55 Bui
152 RussellNagley, Browns, 50 Bui
153 HerbA.Seymore, R1Browns, 55 Chv
154 TheoBuchanan,R1Pitts, 55 Chv
155 AbnerMears, R18Indpls,53 Chv
156 AbnerMears, R18Indpls, 51Frd
157 GarethMears, R18Indplis,51Kai
158 KennethGrigsby,Browns, 56 Ply
159 ReedAlexander, R1Dan, 52 Ford
160 Wm.W.Walker, Browns, 52 Frd
161 NoahBrower, Browns, 54 Chr
162 PershingMaroe,Brown,s 55 Olds
163 PershingMaroe, Browns, 55 Chv
164 HillardHicks, R1Pitts, 56 Ply
165 EstherKarsner, R1Browns, 51 Ply
166 JeanneGuillaume, R1Browns, 54 Chv
167 JamesGuillaume, Browns, 55 Pont
168 HershelH.Garner, R1Browns, 51 Chv
169 RoyJohnson, Browns, 55 Bui
170 JohnMcCullough, R1Pitts, 53 Chv
171 FloydRigdon,Browns, 55 Merc
172 Law.E.Reimer, R1Pitts, 53 Chv
173 ReidaSidy, R1Dan, 57 Ford
174 LaurelBurns, Browns, 54 Chv
175 Laurel Burns, Browns, 53 Bui
176 BettyJ.Ward, Browns, 50 Frd
177 AllenA.Wardn,Browns, 55 Chv
178 MarionBeasley, R1Pitts, 57 Frd
179 RobtPock R13ox255Dan,46 Wls
180 LewisAdkins, R18Indpls,56 Chv
181 MaryLouKress,Pitts, 55 Chr
182 KnealCavender, R1Lizton, 54 Frd
183 KnealCavender, R1Lizton, 54 Olds
184 KnealCavender, R1Lizton, 57 Olds
185 HaroldC.Wilson,James, 52 Stud
186 HaroldWilson, James, 49 Chv
187 Geo.L.Johnson, Browns, 55 Chv
188 Wm.Milakis, Browns,55 Olds
189 Allison Fox, Browns, 54 Bui
190 OctaviusWaller, Browns, 50 Frd
191 R.F.Gregory, Pitts, 52 Pont
192 JameWestpal,Pitts, 54 Olds
193 HerbShugart, Pitts, 50 Chv
194 Law.MulryJr, R1Dan, 55 Ply
195 RichardBurks, R1Browns, 55 Chv
196 J.R.LeeHughes, Browns, 55 Chv
197 Robt.Gavin,R1Browns, 50 Ply
198 HassilWing, Browns, 53 Ford
199 GlendonAppiege,Browns, 50 Olds
200 JamesKnetzer, Pitts, 52 Ply
201 EvaBellDouglas,R1Browns, 53 Pack
202 ByronBracke,t Browns, 53 Bui
203 HaroldDicus,Browns, 55 Pont
204 RobtBrunton, Browns, 53 Bui
205 RobtBrunton, R1Browns, 53 Bui
206 JimHendricks, R1Browns, 52Chv
207 JimHenfricks, R1Browns, 52 Chv
208 EarnEllis, Browns, 51 Frd
209 RalphWohlmuth, Browns, 55 Stud
210 PeterLeuteritz,R1Browns, 54 Chv
211 RobtBrown, Browns, 55 Stud
212 GeoM.White, Browns, 56 Chv
213 RobtV.Browns, Browns, 54 Bui
214 J.H.Browns, Brownsl,52 Chv
215 FrankG.Leland, Pitts, 55 Chv
216 ErnestJohnson,R2Box29Browns,55Chv
217 EarlCrum.R2Browns, 53 Ply
218 DonR.Harvey, R1Pitts, 47 Frd
219 WayneSmith, Pitts, 52 Chv
220 MadisonKepner, R2Plain,55 Hud
221 WayneSmithm,Pitts, 53 Chv
222 MarionBaviz, Browns, 55 Bui
223 FrancesDavis, Browns, 48 Chv
224 JohnR.Wilson, James, 55 Chv
225 JamesR.Benge, Browns, 55 Frd
226 Geo.LitteralJr, R2Browns, 55 Chv
227 RussellAlexander, Browns, 52 Pont
228 Clar,V.Amick,Browns, 50 Chv
229 Clar.V.Amick Brosn,51 51 Chv
230 JohnV.Stiles,Jr.R1Browns, 55Ply
231 AlvaMarsh, R53Pitts, 55 Merc
232 JohnJ.Massie,302Main,Browns,56Pont
233 VirginiaNeal,38Verm.Browns, 55Frd
234 MarionA.Neal, Browns, 55 Merc
235 James Pierce, R1Browns, 55 Chv
236 ChasSchoen,R1Dan, 54 Bui
237 Chas,Schoen, R1Dan, 56 Ply
238 Jos.E.Shawhan,R2Browns, 56 Ply
239 HarveyHartsock R1Browns, 47 Wls
240 Wm.L.Merritt, R1Pitts, 55 Chv
241 Marg.Spoon, Pitts, 53 Chv
242 Marg.Spoon, Pitts, 53 Chv
243 Wm.S.Walton,N.Salem, 53 Ply
244 WileyEdington, Browns, 52 Chr
245 Wiley Edington, Browns, 48 Stud
246 MaggieCunningham,Pitts, 53 Chr
247 RalphM.Jones, R3Dan, 54 Chv
248 CleonRothenberger, Browns, 53 Pont
249 JustinBrown, Browns, 56 Frd
250 Lynn Parson, Browns, 56 Chv
251 JonesHalsey, R1Bro wns,55 Chv
252 JonesHalsey,R1Browns, 47 Chv
253 SamThicksten,R1Browns, 49 Ford
254 BasilPickett, Pitts, 55 Ford
255 HaroldJones, Box51Browns, 55 Bui
256 DonRothenberger, Brons 52 Pont
257 JamesMaggoner, Browns, 55 Chv
258 RollaM.Pryor, R2Browns, 56 Chv
259 RollaPryorm, R2Brons, 52 Chv
260 KeithLinn,R1 Browns, 56 Ford
261 RobtLingeman, Browns, 56 Chv
262 ErnestC.Myers, Browns, 56 Merc
263 ErnestClMyers, Brons, 55 Chv
264 EnosS.Snyder, Lizton, 47 Ply
265 C.F.Roark,Welding,Browns, 56Frd
266 C.F.RoarkWelding,Browns, 56 Con
267 C.F.RoarkWelding,Browns, 56 Merc
268 DorothyBallrd,R1Browns, 55 Ply
269 GladysNewman, R1Brwons, 50 Stud
270 KeithLinn,R1Browns,50 Ford
271 AmerSafetyRazorCor,Browns,56 Frd
272 LorisHenry, R1James, 54 Bui
273 RobtNeal, Browns, 56 Frd
274 RobtE.Neal, Browns, 49 Ply
275 AllenOverdorf, Browns, 56 Chv
276 FrancisSosby,R18Indiple,55 Chv
277 MeredithRichwine, R1Brons, 56 Bui
278 SamWinters, R2Plain, 57 Ford
279 SamWinter, R2Plain, 50 Stud
280 CarlE.Johnson, R2Browns, 55 Chv
281 JuliusKocsik, R1Browns, 51 Ply
282 WayneB.Good, Pitts, 53 Ford
283 FloydHufford, Browns, 55 Ford
284 FloydB.Hufford, Browns, 54 Merc
285 FelixBroyles, Pitts, 50 Pont
286 Law.A.Broyles, Pitts, 50 Pont
287 JohnJohnsont, Browns, 54 Merc
288 ChesterSparks, R18Indpls, 50 Frd
289 ChesterSparks, R18Indpls, 56 Chv
290 OliverRoberts, Lizton, 56 Chv
291 Wm.L.Tanselle, Pitts, 53 Chv
292 HughR.Dickey, R18Indpls, 54 Ford
293 HughR.Dickey, B18Indplsi, 51 Ford
294 HughR.Dickey, R18Indpls, 52 Frd
295 JohnHatcher, Lizton, 47 Chv
296 D.D.Terrell, Pitts, 56 Bui
297 ZolaJohnson, R1Pitts, 56 Merc
298 ErnestHayden, Browns, 53 Ply
299 ErnestHayden, Browns, 55 Frd
300 J.MarionRoberts, James, 56 Ford
301 ParvinStiles, Pitts, 53 Chv
302 O.H.Eller, R1Browns, 56 Pont
303 LucillePedigo, Browns, 56 Bui
304 AnnaKoopman, R3Dan, 57 Chv
305 GeraldL.Nash, Browns, 50 Bui
306 MaryLouiseRay,R1Browns, 55 Chv
307 OscarUndersoo, Browns, 55 Des
308 Robt.L.Ashley, Pitts, 55 Chv
309 FredTamlin,234Jeff,Browns, 54 Ply
310 ThomasKirkpatrick Browns, 51 Chv
311 PaulD.Reynodls, Browns, 56 Ford
312 Gertrude Reynolds, Browns, 51 Chv
313 Earl Harpenau,313Jeff,Browns, 51Chv
314 FredO'Neal, Browns, 56 Merc
315 JackReisner, R1Clay, 50 Chv
316 RobtCashner, 72Linc,Browns, 54Frd
317 WalterGrovver, Pitts, 55 Chv
318 Chas.L.Graham, R3Dan, 53 Chv
319 HuberJ.Summers, Pitts, 56 Chv
320 AustinW.Hedge, R1,Pitts, 48 Stud
321 PaulC.Hardin,331Main,Browns, 54Frd
322 CharleneA.Trivas,R1Lizton,56 Chv
323 TomasF.Zerr, Browns, 55 Bui
324 Mildred3Smith, R1Browns, 53 Pond
325 JohnS.Warrick Browns, 47 Bui
326 RoyParsley, R18 Indplis,54 Ford
327 JamesParlsey,R18Indplis, 49 Ford
328 James Johnson, R1Browns, 54 Chv
329 CarlOwen, Browns, 57 Frd
330 ChasL.Phillips,Clay, 53 Chv
331 PaulC.Hardin,Browns, 54 Frd
332 CharleneA.Travis,R1Lizton, 56Chv
333 Wm.orMarg.Haag,Browns, 53 Bui
334 Wm.Haag,Browns, 51 Chv
335 Wesley,Thomas,R2Browns, 56 Chv
336 AmosV.Wilson,55Main,Browns,52Frd
337 MinervaEllls,Browns, 56 Chv
338 RichardKeer,RkBridge, 55 Ford
339 CurtisHewitt,Jr.R17 Indpls,55 Frd
340 RayD.Rivers, Pitts, 56 Chv
341 RobtO.Norman,Brown, 57 Chv
342 JohnE.Reynolds, Browns, 53 Pont
343 Chas.Hardesty,Browns, 54 Bui
344 OwellE.Green, 211Linc.Browns,56Chv
345 JamesSnodgrass,Browns, 39 Stud

EATON CHEVROLET
Sales and Service

CHEVROLET

Complete Modern Body Shop

Phone 125 **CLAYTON, IND.**

1957 PASSENGER CAR LISTING FOR HENDRICKS COUNTY WITH EC PREFIX

546 GoldieE.Gosch, R2Browns, 55 Stud
547 Everett Weaver, Pitts, 55 Ford
548 DuaneS.Fleener, R1Dan, 53 Frd
549 DonE.Mitchell,R18Indpls,50 Ford
550 Chas.C.Marker, Pitts, 55 Ply
551 Ezra Fleener, R1Dan, 51 Frd
552 BillyE.Brennan,N.Salem, 53 Chv
553 AlvinHaverkamp,R2Browns, 55 Merc
554 AlbertaJones, Browns, 52 Jag
555 FredLillick, R2Browns, 55 Stud
556 FrancisYoung, R1Browns, 49 Hud
557 LilliamM.Woods, R1Browns, 50 Stud
558 JohnW.Murphy,Browns, 55 Bui
559 BenN.Combs,R1Browns, 48 Ply
560 CharityR.Ray,R1Browns, 55 Chv
561 RichardE.Krebs,R1Browns, 55 Chv
562 BertE.Lange, R18Indpls,54 Chv
563 Lorris T.Hicks, N.Salem, 56 Ford
564 RaySeward, Pitts, 55 Chv
565 WayneMitchell, Pitts, 55 Frd
566 RobtI.Cashner, Browns, 50 Frd
567 J.R.Wagers, Browns, 52 Ford
568 Geo.R.Knapp,Browns, 49 Chr
569 RichardHerring, Pitts, 51 Olds
570 JewellM.Dale, Lizton, 56 Chr
571 HoweK.Clar, Browns, 50 Stud
572 HoweK.Clar, Browns, 50 Nash
573 JoeSmith, R18Indpls, 56 Ford
574 Chas.H.Graham,R3Dan, 50 Linc
575 ToddLippard, R1Browns, 55 Olds
576 PurleyKightjr,Browns, 52 Ply
577 DorothyLogsdon,Browns, 50 Frd
578 ErvinRohlman, Browns, 49 Chr
579 JamesorNadineBrown,Browns, 53 Ply
580 CystalPack, Pitts, 50 Chv
581 ErnestPace, Pitts, 56 Olds
582 AlbertRagsdale, R1Lizton, 54 Ford
583 RobtParker, Browns, 56 Chv
584 RobtWilParker, Browns, 53 Chv
585 Mrs.M.C.Ayers, Browns, 56 Chr
586 EmoryBlair, R2Browns, 54 Chv
587 Betty Baker, R1Pitts, 52 Ply
588 W.FredJohnson,R2Browns, 56 Bui
589 Chas.H.Eller, R1Browns, 57 Frd
590 RobtJ.Adnerson,Browns, 53 Merc
591 PirtelO.Smith,Lizton, 57 Chv
592 HerbS.May, Browns, 49 Frd
593 O.F.Caldwell, R1Pitts, 49 Ply
594 DonaldAdkins,R2Browns, 54 Chv
595 HarveyStonebraker,R2Brpwns, 56 Chv
596 RussellWhite, R3Dan, 52 Ford
597 E.W.Nochols,R1Brwns, 54 Bui
598 RoyT.Gross, Brons, 56 Merc
599 Wm.H.Sell, Browns, 53 Frd
600 Dr.PaulMcClarnon,Browns, 56 Bui
601 Dr.PaulClarnon,Browns, 55 Chv
602 MalcolmMcDonald,R1Pitts, 51 Ford
603 RalphK.Nash, Browns, 55 Ford
604 RoydPhillips, Browns, 50 Pont
605 MinlesGwinn,Browns, 55 Chv
606 NilesGwinn,Browns, 51 Wls
607 WmJ.Wilson, Browns, 55 Chv
608 AmbrozineWilson,Browns, 51 Chv
609 HowardAdkins, R2Browns, 54 Ply
610 L.L.Downing, Browns, 55 Chv
611 HermanPortwood, Browns, 55 Bui
612 Chas.W.Thweatt,Browns,54 Ford
613 FrancesScamahorn,Pitts,49 Frd
614 WilburCunningham,Browns, 54 Bui
615 MiltonVenis,Browns, 56 Frd
616 LeonardL.Hall,R2Browns, 56 Chv
617 RachelBoswell,R1Dan, 55 Chv
618 AlvieBoswell, R1Dan, 50 Chv
619 MerleCassidy,R18Indpls, 54 Chv
620 Robt.Thatcher, R1Pitts, 52 Olds
621 RobtBoomershine,Browns, 57 Ford
622 JohnGrisby, Browns, 53 Ply
623 ChesterSpoonmore,Browns, 56 Bui
624 ConradTomlinson,Browns, 53 Ford
625 JamesE.Cooney, Browns, 56 Bui
626 LeonParsons, R2Browns, 54 Ford
627 HaroldH.Garner, Browns, 53 Chv
628 JamesA.Allen, Browns, 56 Chv
629 E.G.Wilkerson,40Lin,Browns, 54 Hud
630 WalterF.Reeder,Jr.Plain, 53 Pont
631 K.A.Sprague,Browns, 55 Bui
632 BarbaraSprague,Browns, 52 Stud
633 Geo.Tincher,Browns, 55 Ford
634 HylC.Epps,434Main,Browns, 54 Frd
635 Dorothy Scott, Browns, 54 Chv
636 Chas.R.Wagner, Browns, 52 Kai
637 CletusA.Kman,Browns, 55 Bui
638 DavidC.Boltz,Browns, 55 Chv
639 RobtW.Leach, 21Twin,Browns, 55 Old
640 WendellPace, N.Salem, 53 Merc
641 CevertN.Lucas, Browns, 54 Bui
642 T.EdwinSeebeau, R1Browns, 49 Frd
643 LeoEllison,Browns, 52 Ford
644 JamesEvans, N.Salem, 51 Ford
645 MackMedsker, R1Browns, 49 Ford
646 MackMedsker, R1Browns, 52 Ford
647 RihardE.Smith,Browns, 50 Ford
648 StanleyReynolds, Browns, 50 Chv
649 JamesH.Myers,Browns, 56 Ford
650 KennethRedman, R2Plain, 54 Ford
651 LeonardProctor, 10Jeff,Browns, 57Pl
652 JohnL.Boston,Browns, 56 Chv
653 DonR.Wintin,Browns, 55 Chv
654 FredDickerson,22Jeff,Browns, 49 Ply
655 CarrollHolmes,Browns, 54 Bui
656 LethaPardee, Browns, 54 Dod
657 PaulBlanton, R1Dan, 57 Ford
658 PaulBlanton, R1Dan, 51 Chv
659 DwightKelley,Browns, 53 Ford
660 DwightKelley,Browns, 52 Chv

461 Chas.D.Smith, R1Pitts, 54 Ply
462 ErnestBronte,Lizton, 57 Ford
463 LloydHughes,R1Lizton, 51 Chv
464 CamAlexander, Pitts, 55 Chv
465 LymanEllis,Lizton, 57 Ford
466 LymanEllis, Lizton, 57 Ford
467 CommodoreFuller,R2Plain, 50 Chv
468 Chas.Fields, R1Pitts, 55 Chv
469 RoyKulfeck, Brons, 56 Ford
470 GuyRutledge, R2Browns, 51 Chv
471 HazelLeak,Browns, 52 Chv
472 Clifford Nash, R2Browns, 47 Pont
473 HaroldW.Jones, Box51Browns, 50Frd
474 BenF.Irish,Browns, 55 Bui
475 AsaA.Scott, R1Lizton, 55 Chv
476 AllenV.Fox, R18Indpls,55Frd
477 AllenV.Fox,R18Indpls,52Chv
478 FredRohr, Browns, 50 Chv
479 MauriceSilverman, Browns, 53 Bui
480 FredEdwards, Browns, 54 Ford
481 LennellL.Royer, Browns, 54 Ford
482 Homer Long, R1Pitts, 48 Chr
483 Jos.Burrouqs,Browns, 52 Chv
484 GeorgeKing, R2Browns, 55 Chv
485 Harry Lingeman,Browns, 49 Hud
486 Chas.Hammons, R1Browns, 53 Bui
487 FredRobbins, R1Pitts, 41 Ply
488 JohnF.Yates, Browns, 50 Frd
489 TheoW.OrthJr,Browns, 52 Pont
490 Mrs.MaryNiggle,Pitts, 53 Dod
491 GaryGregory, Pitts, 55 Pont
492 LeonardClancy, Pitts, 50 Bui
493 Edw.B.Thornburht,Browns, 54 Chv
494 JohnF.Hirbar, Browns, 54 Stud
495 BenH.Green, R2Plain, 50 Pont
496 HarveyTroxal,R2Browns, 56 Ford
497 AlbertSchacke,R18Indpls,49 Des
498 DaiseBuergelin,Pitts, 51 Chv
499 ErnestYelton, Pitts, 55 Chv
500 Wm.J.Hart, Browns, 55 Chv
501 HenriettaJones, Lizton, 57 Ply
502 E.R.Besore, Pitts, 52 Ply
503 K.orC.Clodfelter, R1Browns, 55Ply
504 Lee Edens, R1Browns, 51 Dod
505 H.W.Fortney,Browns, 55 Chv
506 JohnN.Patterson,Browns, 50 Chv
507 WilburPitcher, Mrowns, 54 Chv
508 Oral Woods, R1Bridge, 53 Frd
509 GladysSutherlin,R1Browns, 52 Des
510 OrvilleMcGilliand,Browns,55 Chv
511 M.G.orW.A.Stephens,Browns, 48 Stud
512 Wm.A.Stephens, Browns, 54 Bui
513 IvanorRuthEddy, Browns, 54 Nash
514 WendellMockbee, Browns, 52 Bui
515 IsisV.Lloyd,Browns, 54 Cad
516 WmorIsisLloyd,Brons, 56 Ford
517 O.L.Jeffries,.R1NewRoss, 49Frd
518 FrankE.Mercker,Browns, 55Ply
519 AlvaR.Smith, Browns,51 Dod
520 ReginaMaeWarren, Browns, 54Chv
521 CarmelGeorge, R18Indpls,52Nash
522 Wm.H.Smith, Browns, 55 Bui
523 FloydB.Jones, Browns, 51 Ford
524 JohnA.Norris, Browns, 53 Ford
525 Chas.C.Allen, Browns, 55 Frd
526 IvanRedfren,R1Box250Dan,55Dod
527 RoyL.Jones, Browns, 55 Chv
528 HarryFarnsley,R1Browns, 52 Chv
529 MarvinMoney, Browns, 54 Ford
530 LarryorRobtHornbeck,Browns,57Frd
531 W.J.Waggoner, R1Pitts, 50 Des
532 MatthewE.Mann,R2Dan, 55 Pont
533 BudO.Bowler, R1Browns, 53Merc
534 HelenDeBaun,R2Browns, 56Ply
535 Jos.Shumate,R2Browns, 56 Bui
536 HomerNeighbors,R1Browns, 55 Bui
537 LeRoyBurns, Browns, 48 Dod
538 GarlandTubb, Browns, 50 Chv
539 HarryBewley, R2Plain,g 53 Merc
540 EddieHaulk,226Jeff,Browns,39Chv
541 MarleyGross,R1Browns, 55 Frd
542 RobtSnyder, Browns, 52 Chv
543 BenEdwards, R1Browns, 53 Wls
544 BenEdwards, R1Browns, 53 Wls
545 RichardBennett, Pitts, 55 Des
546 Betty Cox, Browns, 56 Olds
547 Betty Cox, Browns, 56 Bui
548 SallyMiller, R1Browns,54 Ply
549 ShellServSta,Browns, 49 Pack
550 J.RussellScott,311Browns,45Chv
551 VestalTharp,R1Plain,56 Chv
552 LeeFleetManage,Browns, 57 Frd
553 PaulR.Cullin,Browns, 56 Chv
554 BernardAlexander,520Main,Bro,55Frd
555 GlendonC.Ray,Brons, 55 Pont
556 Chas.Anderson, R1Browns, 49 Chv
557 MaryL.Hantzis,R1Liztonk,54Ply
558 BessieM.Woolf,R2Browns, 55 Frd
559 LloydEllis, Brwons, 50 Chv
560 CarlWilliams, Browns, 56 Pont
561 CarlWillisma,Browns, 55 Nash
562 Robt.Grass,Browns, 53 Dod
563 IsaacSchenck,Pitts, 49 Chv
564 M.H.Park, Browns,36 Chv
565 DavisGas,Inc.N.Salem, 55 Olds
566 PaulPortwood,Browns, 55 Chv
567 RoyE.Thompson,Pitts, 55 Chr
568 Chas.M.Davis, N.Salem, 50Merc
569 FrankR.Urick,R2Plain, 51Frd
570 EmmaB.Urick,R2Plain, 49 Pont
571 TomGeorge, Pitts, 49 Dod
572 FrankChristian,R1Browns, 51Chv
573 FredDunn,R1Pitts, 55 Chv
574 W.H.Jackson, Lizton, 53 Ford
575 Chas.T.Newman,Browns, 55 Pont

576 KennethC.Smith, Browns, 55 Merc
577 Dr.M.O.Scamahorn, Pitts, 55 Olds
578 M.O.Scamahorn, Pitts, 56 Chv
579 JohnC.Alexander, R1Browns, 57 Chv
580 EdithRandall,Pitts, 51 Chv
581 AleneHendricks, R1Pitts, 57 Des
582 Arthur R.Peterson,Browns, 57 Chv
583 LeonardBurrourhs,Browns, 54 Chv
584 BettyG.Cornett, Browns, 52 Ford
585 Hy.Zerr, Browns, 53 Bui
586 DorisMcCoy, Browns, 57 Chv
587 MaryGibbs, 29Main,Browns, 56 Ford
588 RussellWard,37Main,Browns, 53 Chv
589 CarlRidenour, Browns, 52 Chv
590 E.C.McDaniel, R2Plain, 53 Ford
591 WalserF.Clark, R1Browns,53 Chv
592 ThomasWeddle,Jr.Pitts, 52 Chv
593 HollisLovell, Pitts, 52 Ply
594 HarryL.Newby, Browns, 50 Ford
595 NormanE.Worrell, Pitts, 51 Ply
596 JamesEdwards,R1Browns, 55 Chv
597 RuthA.Hall,Lizton, 53 Ford
598 WillardConger, R1Pitts, 51 Wls
599 JackieWilliams, Browns, 50 Olds
600 GuyKnight, Browns, 56 Chv
601 JamesF.Christie, Browns, 53 Chv
602 HaroldH.Garner, Browns, 55 Chv
603 KennethVaugh, R1James, 57 Chv
604 HomerWarrick, R1Browns, 53 Bui
605 JoySchnell,Browns, 53 Ford
606 JamesA.Henry, Browns, 52 Pont
607 JamesWeddle, R1Pitts, 50 Ford
608 ErnestHoover, R2Browns, 53 Bui
609 Perry Huston, R1Pitts, 50 Ply
610 BertieKirtley, Browns, 55 Olds
611 Wm.F.Shell, R1Dan, 53 Chv
612 IraE.Garrett, R1Pitts, 50 Bui
613 IvanorRuthEddy, Browns, 51 Ford
614 ClarkLewis, Browns, 55 Frd
615 ClarkLewis, Browns, 52 Ply
616 DavidThomasJr,12North,Bro,56Chv
617 Wm.R.Kirtley,13Jeff,Browns,55 Merc
618 HowardE.Derostt,Pitts, 49 Chv
619 H.H.Simpson, 307Green,Bro,57 Chv
620 MaryK.Frost, Browns, 52 Ford
621 RichardHiland, Pitts, 53 Ford
622 EugeneF.Jackson, R2Browns, 56 Ford
623 CletusWethington,R3Dan, 42 Pont
624 LouisB.Witham,R1Browns, 53 Ford
625 FrancisColeman, R18Indpls, 53 Ford
626 KnowltonFarr, Browns, 51 Chv
627 RussellGibbons, R1Browns, 56 Chv
628 RussellGibbons, R1Browns, 55 Chv
629 VernonRobison,R3Dan, 53 Bui
630 RobtD.Nowery, R1Pitts, 52 Ford
631 CharlesR.Mosley, Pitts, 52 Ply
632 RussellHardesty,516Main,Bro,56 Bui
633 CarlosLynch,505Doug,Bro,51 Chv
634 ErnestJohnson, Browns, 54 Chv
635 Lee Heaton, R2Browns, 53 Bui
636 Lee Heaton,R2Browns, 57 Ford
637 MichaelF.Lee, R2Browns, 51 Pont
638 LeonOnken,R1Browns, 53 Chv
639 LeonOnken,R1Browns, 52 Chv
640 MilanRehm, R18Indpls, 50 Stud
641 HaroldEarhart,Browns,51 Chv
642 FrankHarvey, Pitts, 56 Ply
643 JohnGlickert, Browns, 57 Des
644 AltonPatterson,Browns, 54 Olds
645 JohnF.Wiseman, R2Browns, 54 Ford
646 JohnF.Wiseman, R2Browns, 53 Ford
647 RuthE.Wright, R2Plain, 56 Stud
648 WilmaGarner, Browns, 54 Chv
649 WalterLeeGarner,Browns, 50 Chv
650 PaulLindley, R3Dan, 56 Ford
651 JimmyHayden, Browns, 52 Ply
652 PhillipMaloney R2Browns, 55 Ford
653 Geo.W.Veatch, Browns, 56 Ford
654 StepehnMaloney, Browns, 51 Ford
655 KennethMagee, R18Indpls, 56 Merc
656 ThomasMaloney, Browns, 54 Ford
657 LockeMabbitt, R1Box250Dan,53 Merc
658 OrvilAgan, R3Dan, 53 Chr
659 AnnaL.Agan, R3Dan, 52 Chv
660 JohnD.Truax,Browns, 54 Ford
661 StarlingFisher, Browns, 55 Bui
662 EarlPorter, 51Linc.Browns,54Olds
663 DennisMcDonald, R1Dan, 55 Merc
664 Geo.Henning,Browns, 56 Bui
665 SylviaSyrus,R2Browns, 55 Cad
666 DorothyFranklin,Plain,56 Des
667 HarryVincent,Browns, 53 Chv
668 HarryE.Vincent, Browns, 55 Chv
669 W.ArthurDavis, Browns, 55 Olds
670 Wm.Redman,R3Dan, 55 Ford
671 RussellWiley,Jr. Lizton, 50 Chv
672 RayTrent, Lizton, 47 Chv
673 Ray Trent, Lizton, 48 Chv
674 VeraMattox,21TN.Jeff,Bro,55 Ply
675 VolmerJensen,34Jeff,Bro,54 Stud
676 NewellCentry, R1Browns, 54 Chv
677 JesseHillockJr.Browns, 54 Chv
678 OtisWarren, Browns, 53 Chv
679 JamesLandreth,Lixton, 56 Ford
680 LeroyV.Smith, Browns, 53 Chv
681 RubyE.Graham,R2Lizton, 55 Ford
682 RubyE.Graham,R2Lizton, 56 Ford
683 CoraJ.Martin, Pitts, 53 Olds
684 EllisM.Weaver, Pitts, 55 Chv
685 GlennO.Smith, Browns, 54 Ford
686 RobtL.Jones7TildenBrowns,55 Bui
687 FrankW.Strohm,R17Indpls, 53 Pack
688 JohnN.Patten, R17Indpls,52 Ply
689 JohnN.Patten, R17Indpls, 55 Ply
690 JackBlacker, 3330dell,Bro,55Ford

THE ED STEVENSON AGENCY

148 S. Washington

INSURANCE

Is Your BEST PROTECTOR

Complete Insurance Service

Phone: Sherwood 5-4466

DANVILLE, INDIANA

1957 PASSENGER CAR LISTING FOR HENDRICKS COUNTY WITH EC PREFIX

591 Jesse B.Frost, 238Adams,Bro. 54 Chv
592 MurrayKeltner, Pitts, 51 Ply
593 MitchellPoindexter, R1Dan, 55 Frd
594 O.U.Redman, R3Dan, 50 Chv
595 Geo.W.Adkins, R1Dan, 53 Stud
596 DonC.Hendrickson,R1Pitts, 52 Pont
597 JoeS.Collins, Pitts, 50 Bui
598 Geo.W.Kirk 213Green,Browns, 50Chr
599 CarlSchweizer, Browns, 55 Chv
600 CrystalSering, 22Coll,Bro. 53Frd
601 JackE.Allen,23North,Browns, 56 Chv
602 MarkL.Schnell, R1Browns, 48 Fra
603 E.F.Bergen, R1Dan, 54 Cad
604 C.F.Prebster,R1Browns, 54 Ford
605 LoranArmstrong, Lizton, 48 Frd
606 Chas.H.Marvel,334Green,Bro, 52Ply
607 E.C.Warrick, Browns, 47 Bui
608 E.C.Warrick Browns, 49 Chr
609 MarianJuneDale, Browns, 49 Frod
610 E.W.Blanck,Sr,Browns, 57 Chv
611 Geo.E.Glossop,R1Browns, 53 Chv
612 ArthurJ.Smith, Pitts, 55 Chv
613 ArthurJ.Smith, Box116Pitts, 51 Chv
614 E.W.BlanckJr.R1Browns, 57 Chv
615 ThurmanBolton,Box157Clermont,52Chv
616 JesseMcHenry, Browns, 54 Chv
617 SamGregory, R1Pitts, 51 Chv
618 Robt.L.Babb, Browns, 53 Chv
619 JohnClonce, R1Lizton, 49 Chv
620 C.E.Blanck,R1Browns, 57 Chv
621 AlbertMcCormickR2Browns, 54 Frd
622 AlbertMcCormickR2Browns, 55 Ford
623 Chas.Robertson,Browns, 54 Ply
624 C.B.Casselman,121Tilden,Bro,51Merc
625 LewisW.Logan,Browns, 56 Dod
626 BobBarkei,Browns, 50 Olds
627 JamesL.Burns, 46Ver,Bro,49 Chv
628 Chas.E.Oliver, Pitts, 55 Ford
629 MarionBruce, Browns, 50 Merc
630 MiltonSwain,R3Dan, 50 Chv
631 JacelHicks,139Tenn,Dan,47Olds
632 GeorgiaGreen, Pitts, 51 Pont
633 Robt.A.Green,R1Pitts, 52 Pont
634 GarlandRuse,Browns, 56 Chv
635 JoeB.Gladden, Browns, 54 Frd
636 CarlDale, Pitts, 56 Chv
637 ChargeWilhite,Browns, 50 Chv
638 J.W.Everett, Browns, 47 Chv
639 WarrenL.Johnson,Browns, 54 Ford
640 EdgarR.SturgillR1Box30,Bro,52Frd
641 VirgilH.Chapman,R1Pitts, 56 Stud
642 WmH.Worley, Browns, 53 Chr
643 Wm.NewmanJr,Browns, 55 Ford
644 Ruth Ross, R2Box55 Browns,51Frd
645 GeraldWiseJr,Browns, 52 Ford
646 HaroldGray, R2Browns, 56 Ford
647 Wm.A.Henderson, R2Pitts, 52 Ply
648 ForrestCorn,Jr.Browns, 55 Nash
649 Robt.E.Reagan,Browns, 56 Chv
650 SamuellaDingley,R17Indpls,56 Frd
651 JewellVidito,R1Browns, 54 Olds
652 JewellVidito, R1Browns, 49 Chv
653 R.C.Potts,Browns, 51 Stud
654 HomerCox, R1Box14Browns,56Bui
655 RalphHenderson,Browns, 54 Chv
656 RalphHenderson,R13Browns, 56 Bui
657 KennethRockstroh,Browns, 55 Frd
658 NohmMize,R18Indpls, 48 Dod
659 RobtM.Mitchell, R1Browns, 51 Chv
660 RobtMitchell,R1Browns,56Cad
661 DurlinKindred,Browns, 55Chv
662 Chas.R.Hough,R1Pitts, 55 Frd
663 Law.E.Bollman,R2Browns,55 Frd
664 RalphFrancis,Browns, 55 Wls
665 LintonMarathonServ,Lizton,56Frd
666 L.E.Foltz,Browns, 52 Ford
667 Chas.Wheeler, R18Indpls,51Des
668 EverettPatterson,R13Browns, 56 Chv
669 W.F.Williams,Browns,55 Ford
670 BettyJlPeeney,Pitts, 56 Olds
671 Wm.J.Hueber, Browns, 53 Ford
672 G.G.Groover, R1Pitts, 54 Chv
673 EdwinLinn,Browns, 55 Chv
674 EdwinLinn,Browns, 56 Chv
675 JohnHollingsworth,Browns, 54 Bui
676 ChasReckel,435Doug,Bro,52Pont
677 CecilPage,418Main,Bro,56Bui
678 LyleE.Robson,R1Box184Browns,56Chv
679 LyleS.Robson,R1Cambv, 52 Olds
680 Edw.E.Bailey,R2Box193Bro,56Chv
681 Geo.E.Winkelman,Pitts,55 Ford
682 JamesE.Bledsor,Browns, 56Frd
683 JohnL.Chesney,Browns, 47 Dod
684 JamesE.Stiles, Pitts, 53 Stud
685 DavidW.Browns,R2Browns,49 Chv
686 DavidW.Browns,R2Browns,55Frd
687 CarrollBurdsall,Amo, 54 Chr
688 OmerM.Soots,219Linc,Bro,55Pont
689 NoraE.Richardson,Browns,55Ply
690 KilburnF.Smith,R1Lizton,57Ply
691 CalvinLandrum,R1James, 53 Frd
692 Chas.E.Jones,R23rowns,53 Frd
693 JasLeeClarkson,Box381Bro.50Chv
694 JackCaldwell,R1Pitts, 51 Chv
695 ErbyCox, Browns, 51 Chv
696 FrancisHuggler, R3Dan, 53 Chv
697 AlonzoAdkins, R2Browns, 53 Chv
698 DonF.Randolph,Browns, 53 Chv
699 Wm.Stallings,150Main,Bro,49Chv
800 N.C.Jordan,R2Ladoga,50 Pack
801 WalterRaderJr,Browns, 57 Chv
802 OscarDowell, R1Box298Browns,51Chv
803 DonJ.Nicher,Browns, 51Stud
804 JohnF.Martin,R1Browns, 57 Stud
805 StephenDonahue,R2Browns, 56 Chv
806 MarvinB.Ferguson,Browns, 53 Merc
807 MauriceJ.Silverman,R2Browns, 50 Kai
808 CarolE.Ottinger,33Main,Bro,54Chv
809 E.E.Sparks,Pitts, 51 Ply
810 Marj.orRich,Hurhes,R1Browns,50Chr
811 GlenD.Homes,R1Browns, 55 Ford
812 Law.Giles, R2Browns,51 Ford
813 EdMiller, Pitts, 28 Ford
814 EdMiller, Pitts, 53 Stud
815 EdgarHick,507Main,Bro,54Bui
816 JohnD.Hall,Lizton, 50 Ford
817 HyKincaid,R1Browns, 48 Bui
818 FredorV.Neff,Browns, 56 Chv
819 DourL.Cleary,R18Indpls,51Chv
820 DourL.Cleary,R18Indpls,54 Ford
821 BillyArnold,524Main,Bro.54Bui
822 KennethAkins, Browns, 53 Stud
823 KennethAkins, Browns, 55 Stud
824 ChesterA.Dillon,Browns,54Chr
825 EarlMillon,R1Pitts, 51 Pont
826 BuronPlummer, Browns, 49 Olds
827 ChesterGarner, Browns, 52 Chv
828 JohnEdnaEverett,Browns,53 Chv
829 ClaudeReynolds,Box124Pitts, 50Frd
830 RalphHendrickson,Browns, 51 Merc
831 FredTempleton,R18Indpls,56Chv
832 DonM.Jarrett,R1Lizton,56 Chv
833 EdnaSering,Browns, 55 Ford
834 Wayne,orH.E.Simpson,R1Bro,55Frd
835 CliffordMiler,R1Dan, 56 Olds
836 EverettYoung, R1Liston, 53 Bui
837 BertDirley,R17Indlps,57 Ford
838 Robt.Peters, R1Pitts, 55 Ply
839 KeithMerring,R1Pitts,55 Ford
840 EarlMcDaniel R2Plain,48 Olds
841 GlenLeak, R1Lizton,55Ford
842 LintonWare, R1Browns, 50 Pont
843 Wm.P.Johnson,R1Browns, 55 Chv
844 CarlD.Hicks,244Main,Dan,55Frd
845 NellJordan,R2Browns, 51 Ford
846 AlvaRice, R1Dan, 52 Dod
847 HarleyHarmon,R18Indpls,51Frd
848 JamesW.Spencer, R1Pitts, 56 Frd
849 J.O.Evans, Pitts, 55 Dod
850 LeeL.Hodge, R2Dan, 52 Bui
851 LloydWilson,Pitts, 48 Pont
852 E.E.Bell,Browns, 50 Ford
853 TheoRoss,Pitts, 56 Ford
854 Edw.Huddleston,Browns, 45 Frd
855 NaomiHuddleston,Browns, 55Frd
856 EarlWeddle, R2Browns, 56 Bui
857 ArthurBarlow,Browns, 54 Chr
858 BobL.Jackson,Box91Pitts, 56 Bui
859 WilburLowder,Browns, 50 Merc
860 GradyCampbell,Browns, 56 Chv
861 KennethCovey, R1Pitts, 49 Chv
862 KennethCovey, R1Pitts,53 Chv
863 ClarkOgle, Browns, 51 Chv
864 RayC.Linton,Lizton, 50 Olds
865 GracePriest,324Main,Bro,55Ply
866 OraG.McCay,R2Browns, 56 Ford
867 HermanCline, Browns, 47 Chv
868 ByronAyers, R2Browns, 50 Ford
869 HarryHopkins,R2Browns, 51 Chv
870 GlendonGriffith,Lizton, 53 Chv
871 MarthaPoole, R1Pitts, 47 Cros
872 FrankEtter, R1Browns, 51 Ford
873 Geo.Huber,Lizton, 54 Ply
874 Law.D.Kirk,R1Pitts, 50 Chv
875 J.B.Gilbert, Pitts, 49 Chv
876 M.Collins, Browns, 49 Chv
877 IraorF.L.Brady,Pitts, 53 Pack
878 RonEverett, Browns, 50 Chv
879 JohnGirt,305Green,Bro.53Wls
880 JohnF.Oirt, Browns, 54 Bui
881 RussellWebb,Browns, 48 Chv
882 RussellW.Webb, Browns, 53 Bui
883 FrankBallard,Browns, 51 Chv
884 CleveWethington,R1Lizton,40Chv
885 CleveWethington,R2Lizton,47 Chv
886 D.J.Shepherd,R2Browns, 50 Pont
887 Wm.C.Dillon,R1Pitts, 55 Chr
888 BoyardVermilion,Browns, 52Des
889 Geo.Henderson,Browns, 56 Chv
890 Geo.Henderson,Browns, 48 Chv
891 ChasJones, N.Salem, 52 Ford
892 Wm.W.Reed, R1Box310Br.55Frd
893 PaulineRay, Browns, 51 Chv
894 EldonJ.Coons, Browns, 54 Chv
895 LaroyMackelson,Browns, 47 Chv
896 LeoneT.Logan,R18Indpls,55 Olds
897 BillyA.Love, R1Pitts, 55 Frd
898 JrPorch, Pitts, 53 Merc
899 CalvinM.Mantz,Clermont,47 Frd
900 BerthaA.Culver, Pitts, 56 Ply
901 Jones&Matthes,402Main,Bro,56Cad
902 Jones&Matthes, Browns, 55 Chr
903 Jones&Matthews, Browns, 55 Chr
904 Doug,K.Hensley,Browns, 56 Chv
905 GenevieveTommiller,R3Dan,55Bui
906 W.J.TommillerJr,R3Dan,53 Bui
907 AlfredWallis, R3Dan, 50 Stud
908 CarlStrawmyer, Brwns,54 Chv
909 FloE.Reed,414Main,Bro,55 Bui
910 ErnestWhite, R1Dan, 56 Ford
911 EverettO.Sparks,Pitts, 55 Pont
912 ClarkHamilton,R3Dan, 55 Merc
913 LeslieMhigdon,Browns, 55 Chv
914 Chas.Morrical,N.Salem, 39 Chv
915 Chas.T.Morrical,N.Salem 54 Frd
916 BobbittEldridge,Pitts, 55 Bui
917 WayneGeo.Weaver, R1Pitts, 56 Ply
918 EdwinBrady,Pitts, 53 Bui
919 OrvilleMorrell,Browns, 54Ply
920 ErnestSchenck,Pitts, 54 Frd
921 Chas.Pedigo,Plain, 48 Chv
922 Chas.Wilbur, R1Lizton, 54 Pont
923 EverettBroyles, Pitts, 54 Ford
924 MarvinHutledge, Dan, 53 Ply
925 HaroldJackson, Browns, 52 Chv
926 ErnestKarsner,Browns, 55 Des
927 ClaudeDowell,Browns, 52 Chv
928 ByronHollaway,R1Browns, 55 Ford
929 ByronHollaway, R1Browns, 49 Ford
930 DonTurner, Lizton, 50 Chv
931 WoodrowWerritt, R1Pitts, 50 Mer
932 ThosGrantBellSr,R1Browns, 55 Olds
933 MarshallQuearry,R2Box155Plain56Chv
934 MorrisMcCoun,R2Browns, 56 Ford
935 RobtL.Evert,Browns, 54 Ford
936 JamesPreston,Browns, 50 Bui
937 LowellSears,218Jeff,Bro,51 Chv
938 OrvelStarkey,R17Indpls, 51 Ford
939 MableSpriggs, 410Green,Bro, 55Frd
940 FrankDickey,R18Indpls,51 Ford
941 RussellGary, R2Browns, 55 Olds
942 HermanF.Garner, R1Browns, 53 Chv
943 DelbertMosier, Browns, 53 Nash
944 I.C.Hougland, R18Indpls, 55 Chv
945 RuthL.Jackson,Pitts, 51 Pont
946 WalterMcDonald, Browns, 56 Ford
947 WalterIves,Pitts, 55 Chv
948 KennethBoltz, Browns, 54 Ford
949 ArthurBlessing, Pitts, 51 Pont
950 MerrilDye, Browns, 53 Ford
951 RussellWeatch, R1Lizton, 50 Chv
952 J.C.Walter, Browns,54 Ford
953 JamieJ.Garrett,R1Pitts, 50 Ford
954 Chas.J.Swain, R3Dan, 52 Stud
955 JamesR.Agan,R18Indpls, 48 Chv
956 HerbertCloyd,Clermont, 51 Pack
957 Geo.Byard,R1Dan, 55 Olds
958 FredKrabbe, Box367Browns, 57 Olds
959 TheoEverman,R1Liston,48 Chv
960 RussellGriffith,Lizton, 55 Chv
961 JohnE.Cretors,Browns, 51 Chv
962 LeonardL.Cook, Browns, 55 Chv
963 ClydeMcKinsey, R2Browns, 51 Ply
964 AlanWeis, Browns, 52 Ford
965 PaulAgan, Browns, 55 Chv
966 W.F.Coshow,Box121Browns, 57 Chv
967 FredHarshbarger, Pitts, 55 Chv
968 EstolWilliams, Browns, 56 Olds
969 EstolWilliams, Browns, 49 Pont
970 MaudeEddy, R1Browns, 55 Ply
971 ArvinBrokaw,311Main,Bro,50 Stud
972 FloydTungate,Lizton, 56 Ford
973 DonR.Beauchamp,Browns, 56 Chv
974 DonBeauchamp,Browns, 40 Ford
975 DaperlHadley,R1Box399Dan,53 Bui
976 Robt.W.Terrell, Pitts, 56 Chv
977 JohnW.Williams, R1James, 50 Chv
978 Geo.Cumminsg, Browns, 56 Chv
979 RossMeinier, R1Bridge, 54 Bui
980 HazellLightburne, Pitts, 50 Ply
981 ThomasBottoms,Browns, 48 Aus
982 ThomasBottoms, Browns, 52 Volks
983 C.E.Monaghan,Browns, 55 Chv
984 ChasLMaonaghan,Browns, 55 Chv
985 MichaelWynkoop,R2Browns, 55 Ford
986 KatherineActon, Stiles, 52 Ply
987 J.B.Worth, R2Browns, 55 Ford
988 LorenzoWyrick Browns, 50 Pont
989 Geo.Widmer, R1Box220Dan,56 Ford
990 Geo.Widmer, R1Dan, 54 Ford
991 PaulineRay,18Coll,Bro,53 Chv
992 EarlL.Cobb, R1Dan, 57 Chv
993 DonCulter, R1Dan, 56 Cad
994 JohnF.Kirk Browns, 55 Ford
995 JackDenhart, Browns, 55 Bui
996 SallyDenhart,Browns, 55 Bui
997 JuneJones, Browns, 54 Chv
998 F.DonaldJacks, Indpls,53 Stud
999 JewellGossett, N.Salem, 51 Stud
1000 WalterGossett, N.Salem, 51 Stud
1001 EdwinLovell, Browns, 53 Pont
1002 ReynoldsAlderman,Browns, 50 Cad
1003 RobtLindley, R3Dan, 56 Bui
1004 AlvinSwain, R3Dan, 50 Chv
1005 AlvinSwain, R3Dan, 49 Bui
1006 RonaldBishop,R1Browns,49 Merc
1007 CarlosCarlton,R2Browns, 56 Ford
1008 HaroldWhite,Jr.Browns, 51 Chv
1009 CecilWaltonJr,Brwosnw, 56 Des
1010 EthelBragg, R1Browns, 51 Chv
1011 RayBurns,221Green,Browns, 53 Bui
1012 JosephineWalker, R2Browns, 54 Bui
1013 EdA.Tower, Pitts, 54 Olds
1014 BlanchBradshaw,Dan, 54 Chv
1015 Chas.H.Kiger, Pitts, 55 Ply
1016 RobtGogswell,R1Browns, 48 Pont
1017 RobtGogswell, R1Browns, 49 Pont
1018 RobtCalhan,Browns, 55 Ford
1019 J.LeoParson, R2Browns, 50 Nash
1020 WillieKirby,R3Dan, 53 Ply
1021 RichardVanWagner, Browns, 56 Chv
1022 Chester Batz,R2Browns, 53 Ford
1023 KennethGarner, Browns, 53 Olds
1024 JaneGarner, Browns, 54 Chv
1025 RichardGarfield, Pitts, 53 Chv
1026 Frank N.Wills, R18Indpls, 57 Chv
1027 RichardDoyal, R1Browns, 51 Chv
1028 GlendonGriffith, Lizton, 40 Chv
1029 EE.E.McKee, R1Pitts, 54 Pont
1030 Wm.F.York Browns, 55 Pont
1031 ClarR.Vice, R2Browns, 51 Stud
1032 HaroldTetrick Browns, 54 Ply
1033 Chas.McCauley, Browns, 55 Ford
1034 DallyC.Smith, R2Browns, 51 Chv
1035 DallyC.Smith, Browns, 55 Chv

Walter Auto Service

RALPH **CAROL**

OLDSMOBILE

Sales and Service

USED CARS

Phone: Sherwood 5-4539

U. S. 36 East **Danville, Indiana**

1957 PASSENGER CAR LISTING FOR HENDRICKS COUNTY WITH EC PREFIX

1036 AlbertWiley, Pitts, 51 Ford
1037 A.B.VanHuss, R1Pitts, 56 Bui
1038 MauriceLafoe, Pitts, 53 Stud
1039 MauriceLafoe, Pitts, 55 Ford
1040 MaryBrouhard, Browns, 49 Ford
1041 J.H.Brouhard, Browns, 55 Chv
1042 JCarlSchermerhorn,R1Dan, 56 Chv
1043 RichardHaase,Browns, 51 Chv
1044 LesterMayes, R2Browns, 53 Ford
1045 DonW.Newby,Browns, 52 Chv
1046 Chas.Sears, R2Browns, 56 Chv
1047 EugeneAdkins, Browns, 51 Ply
1048 Carl Wing, R1Pitts, 57 Merc
1049 DonaldFowler, Browns, 53 Ford
1050 Robt.D.Perry, Browns, 53 Chr
1051 RoyH.Magee, R18Indpls, 56 Ford
1052 AtlasS.Gore, Browns, 50 Chv
1053 WillisBoggs, R1Browns, 53 Frd
1054 ErvinOlBoyd, R2Browns, 52 Bui
1055 HubertBurgoyne,Browns,53Chv
1056 J.M.Duke, Loztom 55 Chv
1057 RayStewart, R1Lizton, 48 Chv
1058 JosephSheets, Browns, 53 Ford
1059 BudC.Stanley, Brown,s 57 Ford
1060 Paul Robert, R1Pitts, 53 Chv
1061 JamesLeeOwens, Browns, 55 Chv
1062 NobleSimons, Browns, 54 Ford
1063 LouisKershaw,Browns, 55 Ply
1064 RayC.Hart, Browns, 56 Ford
1065 N.A.Rutledge, Lizton, 54 Chv
1066 ClydeHendrickson, R1Pitts, 53 Pack
1067 IraWMcKinzie,Browns, 53 Stud
1068 W.EarlStarbuck Pitts, 53 Chv
1069 DonHelonSr,425Main,Browns,56Chv
1070 AnselPollard,Browns, 53 Chv
1071 ByronFuits, R2Browns, 55 Bui
1072 RollaRoseboom,R1Browns, 56 Merc
1073 ElmerSchubert,Browns, 54 Chv
1074 Elmer Schubert, Browns, 56 Chv
1075 WayneRothenberger, R1Lizton,55Stud
1076 DonaldWolfe,R3Pitts,55 Pont
1077 RussellHough,R2Browns,54Chv
1078 RadarCrystalFlashOil,Pitts,55Frd
1079 RoyF.Miller,R2Browns,54 Ford
1080 Robt.Gardner, Clermont,46 Bui
1081 ColeanReiber, Lizton,52Ply
1082 RaymondReiber, Lizton,53Chr
1083 GuyWilson,R2Brown,50Dod
1084 JohnEaton,Browns,56 Ford
1085 RobtE.Beckstrcm,R2Browns,52Stud
1086 NormanHaus,R2Box54Browns,55 Frd
1087 Elmer Smith,R1Lizton,50 Ford
1088 RobtE.Martin,Browns, 54Chv
1089 TeamUnLocal,Browns, 55 Ford
1090 Chas.Hailier,Pitts, 56 Ford
1091 JayAdkins,R2Browns, 56 Chv
1092 CailL.Troth,R1Pitts, 50 Chv
1093 RichardReeves,301GrantBro,56Chv
1094 EdWaterman, R1Box177Bro,54 Pont
1095 HerbSchrier,R2Browns, 50 Bui
1096 RobtL.Combs,R2Browns, 55 Chv
1097 WorthM.Tyler,Browns, 54 Bui
1098 HowardKepler, R1Box238Dan,56 Chv
1099 EugeneLeuteritz,R1Browns,56Ford
1100 MarthaOwens, Browns, 54 Chv
1101 JohnF.Cupparo,R1Dan, 54 Des
1102 G.N.Harritt,R1Box300Bro,50 Cad
1103 FrankHerring,R2Brosn,51 Dod
1104 AlethaHerring,R1Box55Browns,52Ply
1105 OscarHamilton,R2Browns, 53 Ford
1106 OscarHamiltonR2Browns,54Chv
1107 AlbertJ.Moore,R2Browns,50Olds
1108 GeoBersot,R2Browns,56Ply
1109 WmLaufer, R2Browns,55 Ply
1110 Rev.WmRussell,Browns, 52Ply
1111 TedL.Worrell,Lizton, 55Bui
1112 KennethBailey,R1Pitts,53 Chv
1113 Geo.A.Riser,R1Lizton,49Ply
1114 B.E.VanWinkle,Browns,50Chv
1115 GraceGoodwin,Pitts, 54 Ford
1116 LydiaMontgomery,Lizton,50Chv
1117 RobtShelton,Browns,53 Merc
1118 RobtShelton,Browns,54Ply
1119 LloydChappell,435End,Bro,53Bui
1120 EarlSmith,R1Pitts,56Bui
1121 WesleyEggerman,Browns,49Cad
1122 GeoW.Lovell,115Main,Bro,52Frd
1123 WesleyEggerman,Browns,50Wls
1124 JohnW.Snyder, Browns,51 Pont
1125 RobtB.Miller,Browns, 56Frd
1126 RyanR.Ohager,Box68Pitts,55Chv
1127 MerrittMarsh,Brown,54 Pont
1128 Wm.E.McPeek,R18Indpls,50Dod
1129 HelenW.Davis,N.Salem,50Chv
1130 R.JulianSmith,Pitts,53Chv
1131 DonHaffner, Lizton,55 Ford
1132 KennonWelch,219Grant,Bro,52Bui
1133 Wm.L.White,Browns,48 Chv
1134 ErnestFreeland,NewRoss, 55 Des
1135 ErnestFreeland,NewRoss, 53 Dod
1136 KennonF.Welch,Browns, 50Dod
1137 JohnRutledge,Box111Lizton,55Frd
1138 FrancesM.Denny,R1Browns,57Frd
1139 HaroldE.Sparks,Pitts, 47Ply
1140 HaroldSparks,Pitts,55 Pont
1141 DonR.Day,302Green,Bro,53Olds
1142 JohnMassie,302Main,Browns,47Des
1143 CagieWilson,R2Browns,55 Bui
1144 Wm.C.Wilson,R1Browns,51Chv
1145 LenoreH.Kent,Browns,54Frd
1146 LeonardDeJardin,Browns,54Bui
1147 CarlO.Shreve,Browns,48 Bui
1148 C.O.Shreve,Browns,54 Bui
1149 HwardMartinie,Browns,50 Stud
1150 OscarDove, R3Dan, 50 Chv
1151 V.ScottRisinger, R1Pitts, 50 Ply
1152 WalterHufford,122Green,Bro,53 Chv
1153 RobtMoore,Browns,53 Chv
1154 PaulGuernsey,Pitts, 53 Chv
1155 PaulO.Farr,R1Pitts, 49 Ford
1156 DanBerry, R2Browns,51Ford
1157 OlendonBrunes, R1Lizton,53Chv
1158 Edw.Brunes,Lizton,50 Chv
1159 ElizSmitha,Browns, 51 Ford
1160 Robt.Standiford,Browns,50 Nash
1161 NormanorFrancisGray,Bro, 50 Olds
1162 HoraceLyon,R2Browns, 52 Cord
1163 AndrewL.Hunt, R1Dan, 55 Wls
1164 JohnR.Schenck,Pitts, 51 Bui
1165 Glatus,Pace,R1Dan,56 Ford
1166 EligeAdkisson,R17Indpls,55 Chv
1167 ElzaRenner, R1Pitts, 56 Ford
1168 EarlW.Nigh,Browns,55 Pont
1169 RayJ.Workman,Browns, 54 Ford
1170 JosephR1Smith,R1Browns,54 Bui
1171 HarryD.Bersot,R1Pitts, 55 Merc
1172 Chas.Hufford, R1Browns,55 Chv
1173 JohnHannon,R1Box200Dan,51Frd
1174 Law.Jimison,R1Browns, 50 Pont
1175 CarlJ.Moore, Browns,53 Pont
1176 RobtHill, Browns, 53Ford
1177 Wm.D.Underwoo,R2Plain,55 Chv
1178 FrankL.Perdue,Browns, 56 Olds
1179 RandolphMcClung,Browns,55 Frd
1180 LeeRoyTucker, 31Main,Brown,50Bui
1181 DelbertAllen,Browns, 53 Dod
1182 ArdinVanBlair, R2Browns, 54 Nash
1183 LouisJohnson,R1Browns, 55 Ply
1184 JesseParson,R1Dan, 49 Ford
1185 Hy.W.Holt, Browns, 52 Olds
1186 Chas.E.Elmore,R18Indpls,49Chv
1187 Chas.E.Elmore,R18Indpls,53 Chv
1188 EdwinFreeland,R1NAugusta,53Frd
1189 AltonWilliams,Browns,52 Hud
1190 J.LeeCarter, R1Browns,46 Ford
1191 J.LeeCarter, R1Browns,49 Ford
1192 HarryAlkire,Browns, 46 Chv
1193 HarryAlkire, Browns, 54 Olds
1194 ErnestWhite, R1Dan, 50 Ford
1195 ErnestWhite, R1Dan, 53 Ply
1196 HowardChristman,R3Dan, 50 Chv
1197 MarjGibbs,Pitts,46 Chv
1198 MartinGibbs, Pitts, 55 Ford
1199 HoraceBell, Browns, 54 Cord
1200 HelenJ.Miller, Browns,55 Bui
1201 DorothyBuchanan,R2Browns, 46 Dod
1202 S.M.Hollingsworth,R1Pitts, 54 Frd
1203 KennethScott,R2Browns,52Chv
1204 HobertKagsdale, R1Browns,51 Chv
1205 RonaldHelm,R1Lizton,54 Ply
1206 RaySelby,Browns,55 Ply
1207 OpleJ.Floyd,Pitts, 54 Chr
1208 Robt.Bowman,Lizton, 54 Ford
1209 AubreyLeak,R1Browns,53 Ply
1210 ChesterHammons,323Main,Browns,56Fr
1211 ChesterHammons,Browns,49 Ford
1212 RuthA.Griner, R2Plain,50 Ford
1213 HermanAbigt,Browns, 56 Ply
1214 EdmondAllne,R1Browns,49 Chr
1215 Chas.Robertson,R2Browns,53Chv
1216 JohnChesney,Browns,56 Pont
1217 AlbertJohnson,R1Browns,40Ply
1218 HomerCox,Browns, 48 Ply
1219 FrancisChristian,R1Browns,55Pon
1220 Jos.A.Reynolds,Pitts, 54 Frd
1221 Law.Sanders,R2Browns,57Dod
1222 HarryA.Davis,Browns,55 Nash
1223 LesterS.Mayer,Browns,53Ford
1224 S.E.Morgan,R2Browns,55 Chr
1225 NonroeSharp,Browns,51 Bui
1226 W.FloydWiley,R1Pitts, 54 Ply
1227 ElwoodLitteral,R2Browns,54 Chv
1228 Jas.W.Atkerson,Browns,53Olds
1229 RussellTimmons,R2Browns,54Chv
1230 RussellTimmins,R2Browns,51 Bui
1231 EdwinArbuckle,R1Browns,52Frd
1232 MaryTerrell,21Grant,Bro,52Pont
1233 AlvinSmith,Browns,54 Dod
1234 Law.L.Smith,27Main,Bro,56Chv
1235 HarleyRichardson,R1Dan,53 Wls
1236 LouisReynolds,(Jeff,Bro,55Chv
1237 WmStarbuckBrowns,49Chv
1238 Wm.StarbuckBrowns,56 Chv
1239 JohnV.Maloney,R1Browns,56 Chv
1240 BobBurkett, R1Browns,56 Chv
1241 Donald,Hines, Lizton,53 Chv
1242 MarjCurtis, Ann, 56 Ford
1243 JoeE.Seifer, Browns, 54 Chv
1244 ParkDye,R1Browns, 50 Olds
1245 M.C.Stewart,Pitts, 54 Ford
1246 FrankLovell,Pitts, 48 Stud
1247 Chas.Christy,Browns,49 Olds
1248 PearlJohnson,Browns, 52 Frd
1249 EvelynHunke,Lizton,55Bui
1250 Edw.Lady,R2Plain,55Ply
1251 FrankWarrickR1Pitts,55 Chv
1252 FrancesScamahorn,Pitts, 55Chv
1253 SamGregory,R1Pitts, 51 Ford
1254 AlbF.Jones,R2Brwsn,55Chv
1255 FrancesE.Nash,212Green,Bro1,52Frd
1256 RosaSimms,R2Browns,48Chv
1257 ChesterJones,R2Browns,55 Merc
1258 Chas.Hord,R2Browns,50Chv
1259 GraceAllen,Browns,49Frd
1260 AlbertSloan,Browns,51Chv
1261 GordonHammockR1Pitts, 51Chv
1262 ChesterPortwood,Pitts,56Chv
1263 EdnaReddighBrowns,46Chv
1264 EulaDavis,721Main,Bro,53Frd
1265 ErnestPoland,Brown,49Frd
1266 Paul T.Maloney,R2Browns,50Ply
1267 HarryJohnson,Browns, 56 Chv
1268 PhillipBrumley, R1Browns,54Wls
1269 RavillaBrumley,R1Browns,47 Nash
1270 LeonSpaulding,Lizton,51 Chr
1271 ThomasClossey,Browns,50Ford
1272 RichardClossey, Browns,53 Ford
1273 LowellM.Wagner, R1Browns,55 Chv
1274 RoyW.Adins,R2Browns, 49 Nash
1275 R.E.Bottoms, R2Browns, 56 Chv
1276 MauriceBrady,Lizton, 52 Chv
1277 MauriceBrady,Lixton,50 Chv
1278 RussellDalton,R1Browns, 55 Bui
1279 RichardChupp,Browns,54 Chv
1280 W.G.Adamsn,47Main,Brow.57 Ford
1281 GerardE.Graham,Browns,55 Ford
1282 C.A.Merrit,, R1Pitts, 30 Ford
1283 CarlKniptash,Browns, 55 Chv
1284 LelandW.Smith,R2Browns,56 Bui
1285 LelandW.Smith,R2Browns,55 Ford
1286 JamesBrowns,Browns,52 Ford
1287 CecileLyle,43Main,Browns,50Pont
1288 LeotiHughes,28Main,Browns,50Dod
1289 LorraineRader, Pitts, 55 Des
1290 Wm.A.Stephens,R1Browns,53 Ford
1291 RalphHelton,24Main,Browns,53 Ply
1292 ShearlAtwood,Pitts,51 Ply
1293 AlL.BeamanJr,R3Dan,54 Ford
1294 AlBeaman,Jr.R3Dan, 50 Chv
1295 B.A.Canganelli,Pitts, 53 Ply
1296 BudO.Bowler,R1Bro wns, 53 Chv
1297 RobtW.Randall,R1Dan,56 Stud
1298 ThomasHayden,4Main,Browns,52Ply
1299 WillisA.Gaines,Browns, 57 Chv
1300 W.A.GainesJr,Browns, 53 Chv
1301 HazelArbuckle,508Main,Bro,500Olds
1302 WalterHarvey,R1Pitts, 50 Dod
1303 HaroldL.Hodge,R1Browns, 54 Chv
1304 HubertSanders,Browns, 50 Chv
1305 Wm.McKinney,Browns,53 Chv
1306 VerylClingerman,Browns, 55 Cord
1307 Z.H.EdwardsJr,R1Browns,55 Olds
1308 Wm.H.Hart,Browns,55 Ford
1309 WayneWoody,Pitts, 53 Pont
1310 JamesR.DisonJr,Pitts, 49 Bui
1311 HowardHubble,Pitts, 46 Ford
1312 OraJohnson,R2Browns, 52 Merc
1313 DellaM.Dolton,R2Browns, 54 Chv
1314 Chas.H.Osborn,R1Browns,51 Dod
1315 CliffordPribble,Lizton,48 Pont
1316 Jos.P.Hensel,R1Dan,52 Olds
1317 HarlenStarrett,60Linc, 49 Chv
1318 EvelynCaplinger, Browns, 54 Pont
1319 GlenE.Whaley,344Jeff,Browns,55Chv
1320 BasilT.Gibbs,Lizton,51 Chv
1321 CliffordClever,R2Browns,50 Bui
1322 RuthS.Clever,R2Browns,50 Stud
1323 VirginiaAmstutz,R1Browns,56 Chv
1324 ThomasM.Cassidy,R2Browns,51 Chv
1325 R.P.Fitzpatrick,R2Browns,56 Olds
1326 WilburCunningham,Browns,50 Chv
1327 DonW.Tanselle,Pitts, 55 Ford
1328 ByrlC.Harland,Browns,53 Chv
1329 Robt.Howell,Pitts, 55 Chv
1330 Jos.G.Martin,Pitts, 50 Stud
1331 ArloWcCammack,R2Browns, 55 Nash
1332 EdnaA.Hughes,R3Dan,52 Chv
1333 HarryM.Hart,114Jeff,Browns,52Bui
1334 HermanRudisell,Browns,56 Olds
1335 Wm.&D.Vickrey,Lizton,54 Chv
1336 FredErwood,R1Pitts,53 Dod
1337 WillisJ.Downey,R1Browns,52 Bui
1338 Chas.H.Penn,Browns,52 Olds
1339 CarlF.Pryor,345Jeff,Browns,55Pont
1340 RobtA.Hayden,R1Browns,56 Chv
1341 GeorgeGibbs,Pitts, 50 Frd
1342 GeorgeGibbs,Pittx,52 Pont
1343 CarlL.Nigh,6James,Browns,57 Ply
1344 ForrestM.Woody,Pitts, 38 Ply
1345 R.R.Reinke,R1Pitts, 55 Pont
1346 DonaldTinder, R1Pitts, 54 Merc
1347 MaryA.Worrell,R3Dan,54 Chv
1348 JuliusC.Dill,422Main,Bro,56 Chv
1349 RayL.Silver,Browns,56 VW
1350 Hy.E.Huddleston,R1Browns,46 Ford
1351 PatrickWynne,R2Browns,57 Ford
1352 SueOpalPastor,R2Browns,56 Ford
1353 EdnaWethington,25Jeff,Browns,55Chv
1354 MarvinMosier,Browns,56 Merc
1355 DeweyCaunnac,R2Browns,55 Pont
1356 ResterO.Hiland,R1)Pitts,39Chv
1357 JeanetteFritchett,R1Lizton,500Olds
1358 RayorE.Merritt,Browns,54 Chv
1359 EdnaMerritt, Browns,51 Chv
1360 Wm.Nothstine,R2Pitts, 52 Dod
1361 AlfredC.Lantz,R2Dan,53 Chv
1362 HarryF.Webb,R2Browns,54 Ford
1363 ThomasJ.Phelps,Lizton,56 Ford
1364 RogerLehman,Browns,52 Ford
1365 Wm.T.Ayers,Clermont,49 Chr
1366 BillyBennett,Pitts, 52 Ply
1367 Robt.E.Brons,R1Dan, 56 Olds
1368 CarlTucker,James, 55 Merc
1369 NinaO.Smith,Pitts, 46 Chv
1370 LeroyBurns,202Green,Browns,55Chr
1371 AlbertN.Gust,R1Browns,50 Pont
1372 EarlKronemeyer,R2Browns,56 Nash
1373 RayC.Mayhew,R1Pitts, 54 Ford
1374 DonC.Beck,Clermont,56 Olds
1375 HowardRoth,R2Browns,55 Ford
1376 MarionOlmstead,R2Plain,53 Stud
1377 Herb.A.Youman,R1Browns, 48 Olds
1378 FleetLeas,R1Browns,56 Chv
1379 LouisaJ.Leigh,Pitts, 53 Pont
1380 ScottF.Hosier,Jr.R1N.Aug.55 Ford

HENDRICKS COUNTY FARM BUREAU COOPERATIVE ASS'N., INC.

FARM BUREAU CO-OP

1 Lincoln Street

Danville, Indiana

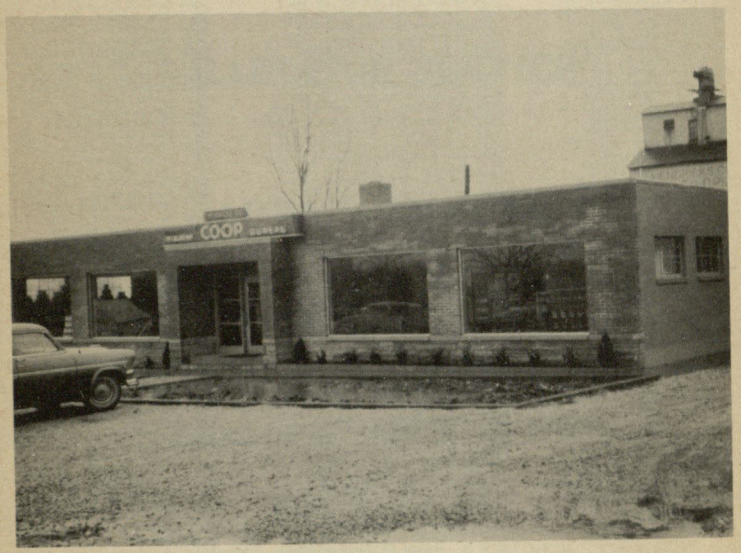

Farm Store — Elevator — Mill

Implements — Petroleum

"Serving The Needs of Hendricks County Farmers"

Phone SH 5-4491

1957 PASSENGER CAR LISTING FOR HENDRICKS COUNTY WITH EC PREFIX

1381 PaulHuckleberry, R1Browns, 53 Frd
1382 Chas.Jester, R1Stiles, 54 Chv
1383 Forrest Hankinson,R2Bridge,54Bui
1384 RoyHamill, R1Browns, 55 Ford
1385 FearlDriesbach,Browns,55 Olds
1386 Stanley Wolfe, Browns, 53 Bui
1387 JamesWaddell, Browns, 55 Chv
1388 OmerH.Boyd, R2Browns,54 Chr
1389 FriedaPatch,R1Browns,56 Olds
1390 HelenBRoark,Browns,56 Crd
1391 CarlHenry,Lizton,47 Chv
1392 LelandHitch,Lizton,47 Chv
1393 LelandHitch,R1Lizton,54 Ply
1394 MauriceWickliffe,Browns,50 Frd
1395 JohnF.Spear,409Main,Bro.56 Chv
1396 RalphMarks, Brons,54 Pont
1397 MinervaEllis,Browns,51 Dod
1398 BernardMalonsyxR2Browns,,54 Frd
1399 Robt.Bray,Browns, 53 Chv
1400 LeeKibbey,R1Browns,55 Chr
1401 LoisJ.Lingeman,R1Browns, 53 Pont
1402 AlvaBreedlove,R18Indpls,50Frd
1403 JohnBarber,R2Browns,53 Bui
1404 NormaAnderson,R2Browns,55 Bui
1405 WilmaE.Cox,Browns,54 Chv
1406 EarlJ.Stevens,R1Browns,57Fhv
1407 VirgilN.Elston,R1Browns,54 Chv
1408 RobtSchlomer,Browns,50Chv
1409 RobtLingeman,Browns,56 Chv
1410 RobtWeisbach,R18Indpls,49Chv
1411 CarlKJackson,R1Browns,55 Chv
1412 W.T.Woolf,R2Browns,50 Chv
1413 RoeSldridge,Browns,53 Ply
1414 BernD.Worrell,Lizton,55 Ford
1415 Chas.J.Browns,Pitts, 49 Frd
1416 ClydeSpeedy,1lMain,Pitts,55Ply
1417 RobtO.Miller, Browns,51 Hud
1418 FernBrunes,R1Brons,53 Frd
1419 RichardBrunes,R1Browns,53 Chv
1420 PaulPrichard,James,49Chv
1421 AvisSierp,R1Indpls,56Dod
1422 Edw.G.Green,R2Browns,49Frd
1423 Edw.G.Green,R2Browns,55Chv
1424 HaroldWilson,Browns,56Chv
1425 StanleyWolfe,Browns,49 Ply
1426 RobtO.Miller,Browns,50 Hud
1427 FloydLoveless,Lizton,57Chv
1428 FloydLoveless,Lizton,52Chr
1429 LeoSmith,R1Pitts,50 Ford
1430 MaryE.Nnis,R2Browns,55 Chr
1431 aulDouglas,222Jeff,Bro.56Chv
1432 H.W.Hankins,R1Dan,53 Ford
1433 KennethLennig,Browns,56 Chv
1434 DorlanMay,R1Browns,56 Frd
1435 CourtneyDotson,R2Browns,55Bui
1436 JackBabbitt,Browns,56 Chv
1437 LeroyAlthoff,R1Brons,53 Ply
1438 BrownsHdwe,Browns,51 Chr
1439 BrownsHdw,Browns,49 Ply
1440 CarlDickey,Browns,56Pont
1441 CarrollHuffman,Pitts,50Chv
1442 RoyKnapp,Browns,53Dod
1443 RoyJ.Knapp,Browns,49 Ply
1444 HarryLarickBrowns,54 Chv
1445 GordonYoarwood,Browns,51 Stud
1446 ErnestLucas,R2Browns,52 Pont
1447 E.F.Rawlings,Pitts,40 Chv
1448 VolaAdkins,R2Browns,55Merc
1449 FreemanCarter,Pitts,55 Ford
1450 FrancisVogel,Browns,53 Pont
1451 AlbertDehner,Browns,57 Chv
1452 ParisDougherty,R1N.Salem55Ply
1453 BruceJackson,Browns,55 Ply
1454 JohnSchenck,Pitts,49Chv
1455 ByronHunsinger,Browns,51Chv
1456 Geo.Haggard,Pitts, 55 Pont
1457 DonC.Toole, R1Dan,56 Ford
1458 DonC.Toole,R1Dan,53 Nash
1459 Wm.T.McPeek,R18Indpls50Pont
1460 J.R.Rickley,R2Browns,56Olds
1461 J.R.Rickley,R2Brons,53Stud
1462 MerleCassidy,R18Indpls,51Chv
1463 WarrenDonnely,R1Browns,53 Bui
1464 MaryJ.LeankBrowns,53 Ply
1465 JamesGead,R1Browns,53Chv
1466 MarySmith,R2Plain,50 Merc
1467 Robt.Smith,R2Plain,47 Merc
1468 BarbaraPark,Browns,49Ply
1469 RichardPark, Browns,53 Frd
1470 AllenT.Holmes,R3Dan,53 Chv
1471 Wm.Smead,Browns,53 Ford
1472 HoraceJohnson,R2Plain,49 Chr
1473 EvanKessler, R2Brown,55Frd
1474 EranKessler, R2Browns,50 Stud
1475 LloydGroover,R1Pitts, 49 Chv
1476 JohnMcKee,R17Indpls,55 Ford
1477 ErnestSmith,Browns,49 Olds
1478 MaryMcKee,R17Indpls,41 Merc
1479 MaxFunk,Browns,50 Olds
1480 HarryBallard,Browns,51 Des
1481 JerryMowery,R1Dan, 54 Pont
1482 LinnMcIntyre,Browns,55 Chv
1483 MasonHolland,Pitts, 51 Bui
1484 ThomasLove,R1Pitts,55Bui
1485 RobtWoodall,R1Browns,52Pont
1486 GlendonReeves,R1Lizton,55Olds
1487 RichardBartley,Browns,56 Frd
1488 LowellHaberer,Browns,56 Chv
1489 CarlWynkoop,Pitts, 46 Ford
1490 MaxineGood,R18Indpls,55Chv
1491 HarlenHolt,R1Lizton50 Dod
1492 ArchieHestings,R1Pitts, 48 Chv
1493 RubyWhiteman,Browns,50 Stud
1494 JamesMyers, Browns,56 Ford
1495 MichaelDugan,Pitts, 52 Bui
1496 MarvinShay,R2Browns,53 Frd
1497 HarryMcLeod,R1Pitts, 55 Dod
1498 OtisCray,Browns,56 Frd
1499 KathleenReeves, R1Lizton,52 Chv
1500 Jos.Vecera,16Jeff,Browns,54Frd
1501 MaudeLamar,R2Browns,55Ford
1502 MaryCotter, R1Browns,46 Chv
1503 PearlGardner,111Jeff,Browns,51Old
1504 VernonKidney,R2Plain,55 Bui
1505 ClaysonSmock,R1Lizton,55 Ford
1506 FayeB.Long,Pitts, 56 Pont
1507 JohnCorbin,Browns,47 Chv
1508 CecilEnglish,R17Indpls,49Chv
1509 ElmerMullins,R2Browns,56 Bui
1510 RobtGreen,Browns,53 Bui
1511 MarieWethington,R5Dan,54 Ford
1512 JackBracken,R1Dan,55 Stud
1513 Jos.Bartos,Pitts,50 Bui
1514 CecilMcMullin,R2Browns,49Chr
1515 RushTrimble,Pitts,51Des
1516 JohnNoe,321Green,Bro,52Ford
1517 Ray Coy, Browns, 49 Olds
1518 PeteHettenvan,R1Browns,53 Mer
1519 JesseVaughn,R1Lizton,53Ply
1520 RolandSskridge,Browns,52Stud
1521 EddieDunbar,R2Plain,50Merc
1522 Wm.T.Grooms,Lizton,50Ply
1523 WandellHansell,R1Pitts,54Des
1524 HazelWalton,Pitts,52Stud
1525 HobartBrady,Browns,49 Chv
1526 JamesWilson,Browns,57 Chv
1527 MarthaHolk,Browns,54 Ply
1528 SumnerWarren,Lizton, 57Chv
1529 NoraR.Walter,Pitts,50Chv
1530 HarleyPennington,Browns,52Chv
1531 WilmerMurdock Browns,53Ply
1532 GladysSowers,Browns,52 Bui
1533 RalphBlanton,R3Dan,56 Chv
1534 Wm.Bradshaw,Jr.Browns,51 Frd
1535 LinkmeyerRepair,Browns,50Merc
1536 E.T.McDuffie,R2Browns,54Pont
1537 HuberCwain,R1Lizton,54 Ply
1538 Kenneth.JohnsonR2Plain,55Bui
1539 JohnSullivanJr,R1Dan,51Pack
1540 DaleElsbury,R2Browns,51Chv
1541 Wm.Moran,R2Browns,53 Pont
1542 GordonAllen,Browns,54 Dod
1543 ClementWoest,Browns,56Olds
1544 Clar.Jones,R1Plain,56Chv
1545 VerneL.Wolfe,R1Pitts,56Merc
1546 DorthaMarker,Pitts,55 Chv
1547 DanLeonard,Pitts,36 Ply
1548 EarlCoons,R3Dan,48 Chr
1549 J.R.Osborne,Browns,48 Pont
1550 RobtSalmon,Browns,53 Chv
1551 RussellMillisma,Pitts,49 Frd
1552 FrankMcClung,Pitts,50 Chv
1553 Geo.A.Wilson,Browns,56 Frd
1554 PaulKincaid,Pitts,51 Chv
1555 RobtHaycox,R2Browns,50Nash
1556 RobtHaycox,R2Browns,53Ply
1557 ArthurLynch,Browns,52Nash
1558 Wm.E.Land,Browns,55Chv
1559 Wm.E.Land,Browns,47Chv
1560 WHowardThomas,Browns,51 Chv
1561 WilfredMartin,Pitts, 55 Olds
1562 UrsaLayton,Pitts, 49 Chv
1563 Robt.Smith,R1James, 5oPont
1564 DorothaBowman,Pitts, 56 Chv
1565 JamesHopper,R1James,49Ply
1566 FrankP.Lovell,Box14Pitts,57Ply
1567 ClintonArbuckleBrowns,56 Stud
1568 CecilMabbitt,R1Pitts,49 Ford
1569 SupHomesInc.26Main,Bro.55Bui
1570 CarlLantz,R1Dan,54 Ford
1571 PaulWilson,R2Browns,55Ford
1572 JeneBenge,Browns,51 Ford
1573 JohnAnderson,Pitts,51 Ford
1574 Chas.T.Browns,R2Browns,55Bui
1575 John.Doyal,R1Browns,49Chv
1576 EdnaRobinson,Pitts,46 Des
1577 JosephHolse,Browns,48 Ford
1578 B.M.Page,R2Browns,56Chv
1579 MartinWalsh,R2Browns,49Chv
1580 MichaelKent,Browns,57 Ford
1581 Flor.Oles,R2Browns,54 Linc
1582 JamesTryon,R18Indpls,56Pont
1583 EarlHuffman,R18Indpls,,53Ply
1584 FrankHerring,Pitts, 57 Frd
1585 RayLeep,Browns,53 Ply
1586 JackHeffner, Lizton,55 Olds
1587 InezLowder, Pitts, 50 Ply
1588 GlenDarland,R2Browns,55Frd
1589 TerraceSchulz,Browns,50 Wls
1590 EllisMyers, Browns,56 Chv
1591 Robt.Adams,Browns,51 Bui
1592 EarlHunt, Pitts, 48 Bui
1593 FrancisFields,Browns,53 Stud
1594 Chas.Lindley,R3Dan,56 Merc
1595 ErnestJohnson,R1Pitts,53Chv
1596 Chas.Lamar,R2Broens,52Chv
1597 LloydJackson,Browns,56 Chv
1598 Geo.Jackson,Browns,56 Chv
1599 Geo.Jackson,Browns,56 Chv
1600 EugeneEllis,R1Browns,54 Frd
1601 Geo.Jackson,R1Browns,57Chv
1602 Geo.Jackson,R1Browns,46 Frd
1603 FloydMoore,Browns,53 Frd
1604 JohnWaggoner, R1Dan,53 Chv
1605 HaroldSmall,R1N.Salem,54 Ply
1606 PaulWhiteman,Browns,55 Chv
1607 RalphCollins,Browns,56 Stud
1608 RalphCollins,Browns,52 Ply
1609 JamesHatcher,R3Dan,48 Chv
1610 AliceWood,R3Box75Dan,51Frd
1611 RalphWood,R3Box75,Dan,53 Ford
1612 ShermanStogsdill,Pitts,53 Ford
1613 HermanEnglish,R1Pitts,53 Dod
1614 HermanEnglish,Pitts, 50 Ford
1615 MaryCoshow,R1Pitts, 50 Frd
1616 MaryWolfe, R1Pitts, 41 Ply
1617 ClaraOdell, R1Dan, 52 Chv
1618 WmH.O'Dell,R1Box179Dan,56 Ford
1619 ErnestCoons,Browns,56 Bui
1620 PhilipDuncan,R2Browns,54 Ply
1621 RoyM.VanHoy,Browns,56 Chv
1622 JamesZollner,R1Pitts, 54 Chv
1623 Wm.C.Curl,R1Pitts, 53 Chv
1624 AvisRedford,R2Pitts, 50 Chv
1625 InaL.Campbell,Browns,56 Chv
1626 MelvinG.Neal,Pitts, 54 Pont
1627 FloydMitchell,R1Box3Pitts, 54Chv
1628 FloydMitchell,R3Pitts, 53 Merc
1629 Wm.Alderson,R6lBridge,51 Bui
1630 MerlynKingdon,Browns,53 Bui
1631 ShirleyWeller, R1Browns,48 Dod
1632 DeanVaught,Lizton,54 Chr
1633 VivianLovell,Pitts, 50 Ford
1634 MarvinLovell,Pitts, 56 Ford
1635 JamesMyers, R1Pitts, 55 Chr
1636 LowesaMyers, R1Pitts, 50 Bui
1637 ThomasNewby,340dellBrown,54Frd
1638 Robt.Berkey,Pitts, 52 Ply
1639 RichardBurnett, R2Bridge,56 Chv
1640 MarieWilco,R2Plaind,50 Pont
1641 Chas.Hammer, Browns, 56 Chv
1642 Wm.Peoples,Jr.Browns,55 Ford
1643 JackBecker, Browns,52 Ply
1644 JamesCorbin,Browns,54 Chv
1645 MarilouiseComegys,Browns,53 Chv
1646 MerleCassidy,R18Indpls,50 Chv
1647 VirgilTyler, Browns,54 Bui
1648 LesterLuhman,R1Bridge,55 Chv
1649 JamesHargis,Browns,52 Chv
1650 SyrelFreeman,R3Dan, 55 Ford
1651 BettyHarmon,R1N.Augusta,56 Bui
1652 IvanHarmon,R1N.Augusta,48Chr
1653 FrancisShearer,Browns,55 Pack
1654 FrancisShearer,Browns,48 Dod
1655 MarvinMiller, Browns,56 Des
1656 Chas.Oexmann,Browns,54 Ford
1657 OthaD.Wood,Browns,56 Bui
1658 Geo.E.Arnold,Lizton,56 Chv
1659 JerrySmock,R1Lizton,51 Ford
1660 MarvinShelton,R.Dan,55 Merc
1661 K.T.Curfman,Browns,54 Bui
1662 AlbertBland,49Main,Browns,55Chv
1663 RobtHisston,R3Dan,56 Ford
1664 A.Jos.Walker, R2Browns,52 Ford
1665 MalcolmSkinner, R1Brwosn,55 Ply
1666 Chas.Pencer,R18Indpls,55 Chv
1667 ElzieHicks,Pitts, 55 Ford
1668 GeraldSullivan,Brwosn,55 Ply
1669 DonaldGibbons,Pitts, 45 Chv
1670 Jos.H.Lamm,R2Browns,57 Ply
1671 PaulClar, N.Salem,55 Ford
1672 PaulBaker, R1Browns,48 Kai
1673 LucileBaker, R1Browns,55 Ford
1674 RaymondSnyder, Pitts, 50 Ply
1675 ShirleyHudleston,Pitts, 54 Ply
1676 EugeneStewart,Browns,53 Chv
1677 RussellLarsha, R1Brwons,55 Chv
1678 HallieS.Norman,Lizton,50 Chv
1679 RalphLarge,R1Brwons,55 Dod
1680 IreneLarge, R1Browns,47 Merc
1681 J.S.Denham,Browns,52 Chv
1682 J.R.Denham, Browns,55 Olds
1683 JamesAlanDavis,R1Dan,51 Hud
1684 JamesA.Davis, R1Dan,50 Chv
1685 TedF.Ward,215Lin,Bro,54 Ford
1686 EstelRiley, Pitts,56 Ply
1687 WayneBrowns,Browns,55 Dod
1688 WayneFritts, R1Browns,53 Stud
1689 EdnaLeak,Lizton,53 Chv
1690 AlbertR.Neal,Browns,57 Corgw
1691 C.R.Harmon,Browns,56 Dod
1692 PearlRudder, R1Pitts, 55 Chv
1693 VirgilO.Hott, R18Indpls,54 Chv
1694 Chas.Jackson,R1Pitts, 53 Olds
1695 TheOhioOilCo.James,52 Chv
1696 AlfredMay,James, 54 Chv
1697 DonaldGray,Browns,54 Chv
1698 RussellWills, R1Pitts, 49 Ply
1699 J.M.Girt,Pitts, 52 Wls
1700 Robt.V.Byers, Browns,49 Dod
1701 LeroyMiller, 50Tilden,Bro,53Pont
1702 KeithGarner, R1Browns,53 Frd
1703 GussieCrosby,223Main,Bro,52 Chv
1704 BerniceCarter, R2Browns,52 Ply
1705 Hy.A.Ward, Pitts, 56 Ply
1706 NomicaClinton,R2Browns,52 Chv
1707 JohnCorbin,Browns,54 Chr
1708 VirgilFitch, R2Browns,55 Chv
1709 TeddyMcKinney,Browns,46 Chv
1710 GeorgeLaw, R1Pitts, 49 Wls
1711 ArnoldHutchens,R1Dan,56 Ply
1712 CarlWeber, Browns,51 Ply
1713 ChesterPickett,512Main,Bro,49Chv
1714 ArthurDudley,Pitts, 53 Olds
1715 AltonWilliams,Browns,55 Chv
1716 SinclairRefining,Clar,53Ford
1717 SinclairRefining,Clermont,56Bui
1718 SinclairRefining,Clermont,56Bui
1719 GeneH.Jeffers, Browns,53 Linc
1720 WillieBritt, Browns,51 Nash
1721 RaymondRader, Brwosn,51 Nash
1722 GordonBrunes, Browns,54 Chv
1723 GordonBrunes,R1Browns,50 Chv
1724 VirgilGray,R2Browns,50 Pont
1725 LelandCobb,R2Plain,53 Wls

HAWORTH Repair Shop

RADIATOR SERVICE

AUTO RADIATORS

Repaired - Rebuilt - Recored

GASOLINE TANKS REPAIRED

COMPLETE BODY AND FENDER WORK

Painting - Phone: Sherwood 5-4524

425S. CROSS DANVILLE, INDIANA

1726 LelandA.Cobb, R2Plain,50 Wls
1727 MelvinAlexander, Browns,52 Des
1728 JohnM.Shelton,R1Box280Bro149Ford
1729 OldhamDorsey,R2Browns,53 Chd
1730 RalphSperry, R2Browns,53 Ford
1731 Betty Robison,R2Browns,57 Chv
1732 GeneiveSmith, Browns,55 Ford
1733 AllenS.Clarkson,R3Dan, 52Bui
1734 Robt/Hurtt, R1Browns,54 Olds
1735 RichardDowning,R2Browns,51 Chv
1736 CarlGibbons,112Main,Bro,57Frd
1737 RobtBarnhart,Browns,53 Ford
1738 Flor.A.Craig,Browns,49 Ford
1739 JohnN.Wilson,Browns,55 Ply
1740 VernonBoothR2Plain,57 Chv
1741 DorisBrowns,R2Browns,52 Frd
1742 LoyalFunkhouse,Pitts, 54 Pont
1743 JesseJ.Manis,Browns,49 Dod
1744 BerthaSheetz,Browns,51 Cad
1745 SamR.Baker, R2Browns,56Vol
1746 MildredSmith,Browns,57 Chv
1747 LillianFord,R2Browns,49 Ply
1748 RileyE.Smith,R1Browns,53 Chv
1749 OpalDelong,R1Pitts, 49 Ford
1750 R.L.Arbuckle,Browns,47 Fra
1751 FredHayes,R1N.Salem,54 Ply
1752 LoisSullivan,R1Browns,47Pont
1753 JohnA.Swain,R3Dan,53 Chv
1754 OscarMcConnaha,Pitts, 49 Chv
1755 OlasMcLaughlin,Pitts, 56 Ford
1756 A.H.Inman,R2Browns,55 Bui
1757 RayMitchell,R3Dan,55 Chv
1758 RobtBarker, R2Browns,52 Dod
1759 JeanneRichardson,Browns,49 Des
1760 Law.Patterson,R2Browns,54 Chv
1761 Robt.Herring,Pitts,54 Dod
1762 Clar,Reynolds,R1Dan,49 Hud
1763 JohnTrissel,Browns,51 Nash
1764 Wm.D.Stevenson,R3Dan,48 Stud
1765 Wm.Crockett,Browns,47 Chv
1766 RayW.Cast,Browns,52 Ply
1767 RayHedgy,Pitts, 57 Chv
1768 L.A.McDaniel, Browns,55 Olds
1769 JeanMcCullough,Browns,49 Ply
1770 LeroyLander, R1Dan,55 Chv
1771 WylieWhite, Browns,54 Ford
1772 E.JeanFaulkner,Pitts, 55 Olds
1773 MaryThompson,Lizton,55 Chv
1774 CurtisF.Webb,Brwns,56 Bui
1775 DonR.Porter, Browns,57 Olds
1776 NiobeJ.W.Short,Brwons,t55Merc
1777 Chas.L.Jones,Jr.R2Browns,55 Chv
1778 DorothyShort,Browns,51 Dod
1779 Robt.LRuse,Browns,53 Chv
1780 G.H.Tucker, R1Dan, 49 Kai
1781 Chas.H.Tucker, R1Dan, 40 Stud
1782 WayoneTucker, R1Dan, 50Stud
1783 MitodyDumcoff,R1Box212Dan,54Frd
1784 FloydScobee,R1Pitts, 48 Chv
1785 FloydScobee,R1Pitts, 51 Olds
1786 NormanKitts,220Main,Bro,46Frd
1787 BetsyKretheotis,Browns,57 Pont
1788 KennethCoble,Browns,51Chv
1789 RaymondHamstra,R1Browns,56 Chv
1790 ChesterM.Price,R1Lizton,55 Ply
1791 ThomasRoundtree,Browns,50 Chv
1792 Clar,Bailey,R1Pitts, 53 Pont
1793 JohnM.Price, R1Lizton,55 Ply
1794 Chas.D.Price, R1Lizton,53 Ply
1795 PaulineWhite,R3Dan,56 Ford
1796 MildredBaker,Browns,51 Chv
1797 Edw.J.Bouplon,Browns,56 Frd
1798 DaleE.Siders,04Linc,Bro,55 Ply
1799 CarlB.Warren, Browns,52 Stud
1800 JanetWeber,213Jeff,Bro,54 Chv
1801 ForestAyers, N.Salem,54 Ply
1802 NorvalCurnett,Pitts, 54 Chr
1803 JamesHatcher, R3Dan, 47 Chv
1804 JohnSparks, R1Browns,53 Ply
1805 HerbertThomas,R3Dan, 53 Frd
1806 FrancisVogel,Browns,51 Chv
1807 HarlanNewcom,Browns,54 Bui
1808 PaulHiatt,R1Box197Dan,53Frd
1809 RalphAdams,R1Lizton,51Pont
1810 ClarMarvel,R2Browns,49 Ford
1811 ClarMarvel,R2Browns,47 Ford
1812 ClarMarvel,R2Browns,54 Merc
1813 JohnMcMillins,Browns,57 Frd
1814 MerrillLong,126Jeff,Bro156 Vol
1815 MerrillLong,126Jeff,Bro,53 Olds
1816 Lowell Smith,Browns,53 Chv
1817 RobtKlingler,Browns,51 Pont
1818 DiamondMatchCo,Browns,55Frd
1819 OvaSallee,Pitts, 50 Chv
1820 OrvilleSalleSr,Browns,55 Chv
1821 Robt.Stevens,8Linc,Bro,55 Chv
1822 CarlMarker,R1Pitts, 51 Chv
1823 AudreyClements,R2Browns,55 Frd
1824 AaronPhillips,Browns,55Chv
1825 JohnL.Boark,Browns,57 Chv
1826 JamesGossa,R1Pitts, 55 Ford
1827 ThomasBittles,Browns,50Ply
1828 ThelbertMiller,Pitts, 53 Ply
1829 Wm.E.Roberts,R2Plain,53Des
1830 GeneveRoberts,R2Plain,52Stud
1831 RichardBolts,Browns,56 Chv
1832 Chas.T.Reed,Pitts, 49Olds
1833 ArthurCraft,R2Browns,41 Ply
1834 KennethMaxwell,Browns,53 Merc
1835 Geo.Heavilin,R3Dan,53 Ply
1836 BarbaraHeavilin,R3Dan,49 Ply
1837 JamesHiner, R2Plain,56 Bui
1838 JBenBarrett,Browns,53 Stud
1839 CFrancisCookR1Dan,54 Bui
1840 EugeneChelf,Pitts, 52 Dod
1841 CliffordLong,R2Browns,51Merc
1842 CarlN.Dixon,Browns,55 Chv
1843 LeeFope,Browns,50 Chv
1844 ArlanHunt, R1Browns,55 Chv
1845 HarryPendergat,R1Dan,55 Stud
1846 CarlHayes,Browns,56 Chv
1847 LaurelNcClung,43Main,Bro,52Merc
1848 Ray.Plamer, R1Lizton,50Chv
1849 Wm.Erbert,Browns,53 Chv
1850 Eugne,Kaeuper,Browns,53 Chv
1851 LeFleetLeaseCorp,Bro,56 Chv
1852 CarlHartlage,Browns,56 Dod
1853 IvanHarmon,R1F.Augusta,51Chr
1854 RichardMullen,R1Dan,51 Chv
1855 JamesCampbell,Browns,56 Chv
1856 VellaDecker, Browns,56 Chv
1857 NoahBrower,Browns,51 Hil
1858 JohnMitchell,515MainBro,56 Chv
1859 FrancisDoan,Browns,55 Bui
1860 SamMouron,Browns,55 Bui
1861 CarlR.Robison,Browns,52 Ford
1862 KatherineBurk,R1Pitts, 54 Nash
1863 RillO.Potter, Browns,50Chv
1864 RichardGrafe,38Tilden,Bro,52Nash
1865 GenevieveWampner,Pitts,49 Ford
1866 RichardL.Grafe,Browns,52 Ply
1867 JamesC.Patton,Browns,55 Bui
1868 ErnestGrosdidier,R2Browns,56 Olds
1869 W.J.Bretzsing,Browns,52 Chv
1870 MarieSchaub,Browns,49Ply
1871 G.DavidKanon,111Linc,Bro,56 Bui
1872 G.DavidKanson,Browns,48 Ford
1873 JewellGroover, Pitts, 51 Bui
1874 JamesHopper,R1James, 55 Bui
1875 NormanOwens,Browns,54 Chv
1876 EarlMartinJr,Lizton,48 Chv
1877 HaroldScotts,Browns,53 Chv
1878 Geo.EsenweinJr,25Linc,Bro,51Chv
1879 B.L.MartzMD, Browns,56 Chv
1880 B.L.Martz,MD Browns,53 Cad
1881 JamesClark,Browns,53 Chv
1882 PhilipSilver, R1Browns,55 Chv
1883 RobtLindleyJr,R1Pitts,56 Chv
1884 WinifredJackson,Browns,52Frd
1885 EstherKrueger,R1Bridge,47Frd
1886 CarlKrueger,R1Bridge,47Ply
1887 LightburneElec,Pitts,53Ply
1888 HazelShirley,Pitts, 45 Chv
1889 LelaThompson,Browns,49 Ford
1890 Wm.E.Schilke,Browns,51 Stud
1891 AlfredWeaver, R2Plain,53 Ply
1892 AlfredWeaver, R2Plain,49 Ply
1893 DarleneKatter, Pitts, 55 Frd
1894 JerryLynch,23Green,Bro,55Frd
1895 MarilynAdams,R1Pitts,56Chv
1896 EllisKline,Browns,50 Ford
1897 Geo.Yates, R2Plain,41 Ply
1898 JohnA.Clements,Browns,53 Ford
1899 Robt.D.Johnson,Browns,51 Frd
1900 HubertB.Irwin,Browns,55 Chv
1901 Chas.R.Storms,Browns, 54 Frd
1902 BelleRader, Browns, 56 Chv
1903 OrisK.Peters, R1Indpls,56Chv
1904 DoirsSandford, R1Browns,55 Ply
1905 MaryB.Remster, Pitts, 50 Des
1906 NellieGephart,Pitts, 56 Chv
1907 RihardKetcham,Browns,55 Ford
1908 MarianKetcham,Browns,50 Ford
1909 LesterMonnett, R1Pitts, 54 Chv
1910 EdithWebb,9Coll,Bro,46 Chv
1911 JohnHayden,Browns,49 Ply
1912 RayT.Fullman,Browns,55 Pont
1913 Robt.E.Drake,Browns,55 Chv
1914 ElbertMallon,Browns,49Pont
1915 IsaacOwens,317Jeff,Browns,51ply
1916 EdwinOwens,321Jeff,Bro,55Chv
1917 Wm.M.Patterson,Browns,56Pont
1918 ClaytonSwiftJr,R1Brownsk56Ply
1919 Marj.Nicholson,R1Browns,47Pont
1920 EverettE.Ross,Browns,55Frd
1921 DaleS.Hampotn,R2Browns,55Chv
1922 EstleFunkhouse,Browns,51Frd
1923 WoodrowBurkhart,R1Pitts,55Frd
1924 MarvinHiland,Pitts, 54 Ford
1925 MelbaDugan,Browns,55 Chv
1926 Jos.A.Dugan,Browns,56Frd
1927 JosephDugan,Browns,56 Ford
1928 CletusWethington,R1Pitts,38Olds
1929 EverettTappy,N.Salem,55 Ford
1930 JamesHott,R2Browns,52Nash
1931 VioletMyers,R2Browns,52Cad
1932 VioletMyers,R2Browns,53Frd
1933 RayYarling,R2Browns,52Dod
1934 LowellBurger, R1Pitts, 50 Chv
1935 ErnestHarrian,Browns,52Dod
1936 VivianHarrison,Browns,51Frd
1937 GertrudePurtee,R2Browns,49Frd
1938 GertrudePurtee,R2Browns,54Frd
1939 GertrudePurtee,R2Browns,55Bui
1940 LeonD.Wood,R1Indpls,55Frd
1941 EarlWarren,Browns,52 Pont
1942 RobtRedman,R2Dan,53 Merc
1943 J.W.Marks,Pitts,56Bui
1944 A.PaulBlessing,Pitts, 54 Frd
1945 LeeBuchanan,Browns,52Dod
1946 Wm.E.Mattox,R2Bryons,51Chr
1947 JohnCavanaugh,Browns,54Frd
1948 HaroldWills,R2Browns,50 Pont
1949 Robt.Haase,Browns,55Chv
1950 RichardTalber,R1Browns,56Nash
1951 EdJ.Jarrett,Lizton,56 Chv
1952 Chas.E.Marsh,R1Brwns,48Bui
1953 EugeneSnyder,Browns,56 Frd
1954 EugeneSnyder, Browns,52 Chv
1955 RobtHunt,R1Dan,54 Wls
1956 C.A.Ogden,Pitts,37 Olds
1957 EmalineGavin,Tilden,Bro,56 Ford
1958 LindbladHealth,R1Browns,55 Des
1959 Chas.A.Doran,Browns,55 Pont
1960 BufordPlummer, Browns,55 Chv
1961 BufordC.Plummer, Browns,51 Chv
1962 ForrestPlummer,26Grant,Bro,51Frd
1963 HaroldE.Frey,Browns,51 Ford
1964 HaroldFrey,Browns,52 Linc
1965 JohnMize,R1EIndpls,52 Stud
1966 FredF.Ellis,R1Browns,50 Chv
1967 A.ZPoulos,30Tilden,Bro,55Frd
1968 RussellBlair,R1Dan,50 Chv
1969 BerniceRoot,R1Browns,53 Chv
1970 Hy.L.Hartman,Browns,51 Des
1971 CliffordTaylor,Browns,55 Ford
1972 JoeBrumley,R1Browns,51 Ford
1973 JohnBrunley,R1Browns,50 Olds
1974 FloydMausnas,R2Browns,51 Ply
1975 AlbertEdwards,R3Dan,51 Chv
1976 CliffordElkins,Browns,49 Hud
1977 CliffordElkins,Browns,54 Pont
1978 RobtMongomery,R1Bridge,52 Pack
1979 CarlNyers, Browns,51 Merc
1980 JamesTomlinson,R3Dan, 51 Chv
1981 FredTimmons,R1EIndpls,54 Chv
1982 AnnaGroover, Lizton,55 Ford
1983 AnnaGroover, Lizton,50 Ford
1984 JoanCleary,R1EIndpls,53 Ford
1985 RuthRobinson,R1Dan,55 Cad
1986 RayE.Herring,Browns,54 Chv
1987 HershelStorgrill,R1Browns,41Ply
1988 BertGilley,Browns,57 Frd
1989 HowardStamper,N.Salem, 54 Ford
1990 OdettaSarchett,Dan. 54 Chv
1991 Law.E.Wing, R1Lizton, 53 Ford
1992 FrankHyten,Browns,53 Chv
1993 EmogeneDocherty,R2Browns,55 Dod
1994 ThomasH.Stark,Browns,51 Stud
1995 ThomasH.Stark,Browns,51 Stud
1996 RoyWright,Pitts,50 Pont
1997 MelvinGough,Browns,55 Chv
1998 AncelWilliams,R1N.Salem,53 Dod
1999 Edw.M.Burns,Browns,55 Chv
2000 Clar.Kuss,235Linc,Browns,56Frd
2001 Theo.Welding,R1Dan, 54 Pont
2002 TheoWelding, R1Dan, 49 Dod
2003 S.E.Wright,Pitts, 50 Merc
2004 JohnE.Smith,Pitts, 46 Ply
2005 HaroldWaters, Pitts, 50 Chv
2006 ShirleyAder, Browns,37 Ter
2007 CordasWilson,Browns,54 Ford
2008 CordanWilson,Browns,49 Merc
2009 MacieAlbertson,R1Browns,53 Ford
2010 FloydGarland,R1Lizton,55 Bui
2011 ForCKincaid,Lizton, 53 Ply
2012 FredKincaid,Lizton, 49 Ply
2013 MaryK.Marcum,R1EIndpls,54 Frd
2014 MaxSeymoure,R1Dan,53 Chv
2015 EdwinScott,Lizton,54 Ply
2016 JamesCrum,324Jeff,Bro,54 Ford
2017 JohnPortwood,Browns,49 Chv
2018 JohnPortwood,Browns,55 Chv
2019 EugeneLovell,Browns,54 Chv
2020 DavidLindsay,R1N.Salem,50 Chv
2021 GlennSeed,R1Browns,50 Stud
2022 GlennSeed,R1Browns,56 Merc
2023 JohnHouser,Browns,50 Ply
2024 Chas.Henson,R1Browns,47 Bui
2025 MarvinCooper, R1Lizton, 53 Ford
2026 HobartBrady,Browns,54 Chr
2027 MichaelLavin,29Tilden,Bro,50Bui
2028 JamesStout,Browns,56 Chv
2029 AudreyBrewer,R1Dan, 52 Chr
2030 AudreyBrewer,R1Dan, 40 Chv
2031 Chas.P.Freeman,Browns,54 Pont
2032 OscarMeister, R1Pitts, 55 Dod
2033 BoydO'Dell,Browns,57 Merc
2034 ClementHeiston,Lizton, 49 Dod
2035 Robt.Wathen,R1Lizton, 50 Ply
2036 ThomasE.Berry, Browns,53 Nash
2037 R.C.Wright, R1EIndpls,54 Ford
2038 LutherHugheyJr,R01Browns,56 Ford
2039 AnitaOverstreet, Lizton, 47 Chv
2040 HobartHiland,Pitts, 49 Ply
2041 MayWilliams, R3Dan, 49 Chv
2042 RussellScott, Pitts, 57 Ford
2043 PaulE.Moore, R2Browns,56 Ford
2044 LulaNash, Browns,39 Ply
2045 JohnGibbs, R2Plain,53 Chv
2046 AudraHicks, R1N.Salem,56 Ply
2047 JoeSonger, Browns,54 Bui
2048 LeeWorrell, R1 Lizton, 53 Dod
2049 RichardMiller, R1Browns,53 Chv
2050 VirgilBrackett, Browns,47 Olds
2051 VirgilBrackett, Browns, 54 Stud
2052 JamesPowell,Browns, 51 Merc
2053 KennethMcGuire, Browns,53 Ford
2054 GeneSnowball,Lizton, 53 Ford
2055 Harry Love, 3130dell,Bro.49 Stud
2056 Harry Loves,3130dell,Bro,53 Nash
2057 MildredThorne,Dan, 55 Chv
2058 HowardTruax,R2Browns,54 Chv
2059 HowardTrux,R2Browns51 Merc
2060 MarionCamplin,Browns,52 Olds
2061 Robt.Starr, R1Browns,47 Olds
2062 Robt.Starr, R1Browns,47 Olds
2063 StellaWatson,R1Lizton,55 Olds
2064 Harry Watson,R1Lizton,56 Olds
2065 Browns,ScrewProd,Bro,55 M erd
2066 JamesE.Martin,Browns,50 Pont
2067 KennethLudlow,R1Dan, 47 Frd
2068 HaroldBroyles,Pitts, 40 Chv
2069 MauriceArmstrong,R1Pitts, 53 Olds
2070 LouisSchier,Browns,49 Ply

VAN HORNS HI-WAY GRILL

Drive-In Service

"That Good"

ROCHESTER ROOT BEER

NOVELTIES

Plate Lunches

Short Orders — Sandwiches

Just A Darn Good Place To Eat

Road 36 East

DANVILLE, IND.

2071 ArvinHopkins,Clermont, 56 Pont
2072 JohnH.Pirce,R2Plain,57 Chv
2073 E.F.Blanford, Browns,51 Chv
2074 Geo.O.Hieston,R1Browns,53 Chv
2075 DavidThomasJr.Browns,50 Chv
2076 H.L.Barton,R1Browns,50 Ply
2077 RussellBeeler, Browns,52 Chv
2078 DoreFlummer, Lizton, 56 Bui
2079 F.R.Rudd, R1Dan, 54 Pont
2080 R.Hooten,Lizton, 48 Dod
2081 Chas.W.Smith,R2Browns, 51 Chv
2083 ElmerLeap,R1Browns,40 Chv
2084 DevonJackson,Pitts, 55 Ply
2085 MarieHardin,R2Browns,50 Chv
2086 MaryBersot,R1Browns,54 Bui
2087 MaryBerson,R1Browns,50 Bui
2088 JamesHicks,32Main,Bro,56 Chv
2089 KennethMyers, R1Browns,49 Olds
2090 RaleighRuse,Browns,52 Bui
2091 JohnR.Oliver, R1Dan, 54 Olds
2092 ThomasR.Toney,R1Browns,49 Frd
2093 DermanGreen,Jr.Pitts, 56 Pont
2094 RussellGreen, Pitts, 55 Ford
2095 NonaJohnson,R2Plain,50 Chv
2096 RonaldSwinford,113Adams,Bro,51Frd
2097 LloydDowning,R1Browns,46Chv
2098 MorrisWorrell,Browns,46 Chv
2099 LowellWing,Browns,55 Chv
2100 EarlJohnson,R2Browns,54 Chv
2101 JackK.Wills,Browns,55 Chv
2102 ErnestWethington,R1Pitts, 34 Chv
2103 AubreyLeak,Browns,49 Ford
2104 DwightBilbee,Browns,56 Chv
2105 ClarrillJohnson,Pitts, 49 Ford
2106 DonBeck,R1Browns,56 Olds
2107 Rev.M.H.DeJean,306Green,Bro,49Des
2108 AlfredWalls,R3Dan, 56 Chv
2109 LintonsMarathon,Lizton,56 Ford
2110 KirbyWilson,R1&Indpls,49 Olds
2111 DorisGlessner, R1Dan,49 Merc
2112 Don.G.Davidson,N.Salem,54Frd
2113 JosephFeeler, R2Browns,53Des
2114 RichardH.Wilson,Browns,53 Frd
2115 AnitaIlg,Browns,53 Stud
2116 LonSlagle, R1Pitts, 51 Linc
2117 KarlCretor, 55Linc,Bro,55 Chv
2118 JasR.Richardson,R1Lizton,56Olds
2119 PettieOgden,R1Lizton,47Chv
2120 AllenaElkin,R2Browns,49 Chv
2121 FrankSoucie,R1Pitts, 47 Frd
2122 WalterHoffman,R1&Indpls,48 Chv
2123 EvertHendricks,Pitt,54 Nash
2124 Law.C.Timmons,R1&Indpls,51 Nash
2125 ThomasCasserly,R1Pitts, 53 Frd
2126 StanleyShavel,Browns,51 Des
2127 SamMinton,R1Bridge,55 Chv
2128 MerleAbner, R2Browns,55 Bui
2129 Gwendolyn,Abner, R2Browns,53Ply
2130 Geo.N.Wall,Pitts, 49 Ply
2131 Geo.Wall, Pitts, 54 Ply
2132 J.R.Catt, R1Browns, 57 Chv
2133 Law.R.Rollman,R2Browns,52 Chv
2134 John&EdnaLydic,Browns,55 Des
2135 RobtE.Burns, Browns,54 Ford
2136 OrvilleLeep, Browns,54 Chv
2137 WalterF.Taylor,R2Plain,50 Chv
2138 HowardE.McNelly,Browns,55 Chv
2139 HerbertStogdill,Browns, 49 Chv
2140 Wm.R.Harting,Browns, 56 Chv
2141 Marj.I.Moore, R2Browns,55 Chv
2142 Law.Turpin,Browns,53 Dod
2143 HaroldF.Hauge,R1Pitts, 50 Bui
2144 AliceBurroughs,Pitts, 50 Merc
2145 CliffordLedbetter, R2Browns,47Chv
2146 DonL.Hellems,53 Ford
2147 PaulE.Puckett, Brwosn,48 Dod
2148 PaulE.Puckett, Browns,56 Pont
2149 FredShockency,R1Pitts, 50 Chv
2150 FredShockency,R1Pitts, 56 Des
2151
2152 EdnaM,Kirby,R3Dan, 51 Chv
2153 MarvinZimmerman,R2Ladoga, 48 Poht
2154 LloydAnderson,R1Pitts, 56 Frd
2155 Wm.C.Shrout,R1Browns,56 Frd
2156 Geo.Ridenour,104Jeff,Browns,55 Frd
2157 Geo.Ridenour,Browns,53 Merc
2158 Geo.Ridenour,Browns,49 Merc
2159 RichardCaton, R1&Indpls,48 Stud
2160 CleoS.Tague,R2Browns,52 Chv
2161 SueCreekmore, R1Browns,52 Frd
2162 EthelDollens,R1Browns,56 Ply
2163 LorettaOsman,R1&Indpls,51Stud
2164 HalbertC.Berry,Browns,50 Chv
2165 HermanGriffith,R1Pitts, 50 Chv
2166 Lester Allen,R2Browns,50 Frd
2167 Robt.Sigmons,R2Browns,52 Chv
2168 FrancisFields,Brwos,50 Bui
2169 NellieMiller, R1Dan, 53 Ford
2170 DallsR.Watts,R1Pitts, 56 Chv
2171 EarlW.Neese,Browns,54 Ford
2172 Geo.H.Bryg,R1Browns,48 Ford
2173 Geo.H.Frye,R1Browns,55 Merc
2174 W.E.McConnaha,R1Lizton,54 Frd
2175 MarvinTucker,Jr.R1Browns,56 Chv
2176 AlthaSullivan,Browns,53 Ford
2177 RussellG.Robters,R2Plain,50 Pont
2178 Wm.F.Everett,Browns, 53 Ford
2179 WalterBrant,R3Dan, 48 Dod
2180 DonaldS.Frye,Browns,50 Stud
2181 DonE.Frye, Browns,52 Ford
2182 MerleTeskey,R1Browns,55 Ford
2183 LewisWilbur, R1Browns,52 Frd
2184 Clar.Shutt, Browns,53 Pont
2185 Wm.J.Moore,Browns, 52 Ford
2185 Wm.J.Moore,Browns, 52 Ford

2186 CloydD.Laib,Browns,54 Pont
2187 Jos.L.Hardecchia,R1Pitts, 51 Frd
2188 ShermanGilliland,R1James,54Frd
2189 AlvaScott,R1Browns,55Chv
2190 DennyHughes,R2Browns,54Frd
2191 ErnestAllanson,Browns,51Pont
2192 D.E.Chilcott,Browns,41 Pont
2193 DarylChilcott,Browns,53 Stud
2194 RalphAdams,R1Lizton,49 Pache
2195 J.W.Acker, R2Browns,54 Chv
2196 J.A.Acker, R2Browns,56 Olds
2197 JamesRitchie,R1Pitts, 50 Stud
2198 P.T.Walsh,Browns,50 Frd
2199 Roy.E.Moore,Browns,53 Chv
2200 JasLeeDriesbach,56Linc,Bro,51Frd
2201 LowdesDowry,Browns,52 Chv
2202 VirgilMuse,R2Browns,54 Frd
2203 LouiseConway,R1Lizton,46 Bui
2204 DavidLeeJones,329Jeff,Bro,53Chv
2205 EdwlEstep,R2Browns,55 Chv
2206 ChasRichard,Clay,49 Chv
2207 NelvinhillIps,Browns,53 Pack
2208 KennethKennedy,R2Browns,55 Frd
2209 EmmericusHamstra,R2Browns,54Frd
2210 DeweyFunk,Lizton,55 Chv
2211 ErnestWoodard,Lizton,41 Chv
2212 MargieBrowns,Browns,54Chv
2213 EugeneCota,Browns,55 Frd
2214 HubertHynkoop,Pitts, 46 Ford
2215 DorothyHopkins,R2Browns,53Chv
2216 GloriaGray,R2Plain,54 Chv
2217 DavidGrigrs,312Odell,Bro,53Des
2218 Gerald,Craig,Dan,56 Hud
2219 EarlCoons,R3Dan,56 Dod
2220 RanzelFerguson,R1Pitts,56Pont
2221 Robt.Waggoner,407Green,Bro,56Chv
2222 KennethL.Canine,Browns,50 Bui
2223 RussellHaulk,R1Browns,40 Chv
2224 OlinorC.Baker,Browns,51 Chv
2225 OlinH1Baker,Browns, 54 Ply
2226 Wm.P.Callis,R1Dan,54 Ford
2227 Chas.R.Williams,Browns,55 Frd
2228 Peter.Morris,R1Browns,56 Ply
2229 BurfordSherrard,Lizton, 50 Hud
2230 ThomasDavidson,R2Browns,55Frd
2231 JamesZollner, Pitts, 49 Chv
2232 Jos.R.Smith,R1Browns,52 Chv
2233 Chas.C.Cowley,Pitts, 50 Frd
2234 Robt.Buckingham,N.Salem,55Ply
2235 Gerald,L.Poole,R1Pitts,55Ply
2236 LillianRankin,R1N.Salem,55 Frd
2237 BertWaterman,R1Browns,56Frd
2238 RichardG.Kelley,Browns,56Chv
2239 HaroldT.Boswell,R1Pitts,53 Chv
2240 FrancisWright,R1&Indpls,54 Merc
2241 BarneyR.Cloyd,Browns,50 Frd
2242 BarneyR.Cloyd,Browns,52 Frd
2243 HarryL.Hayes,R2Browns,53 Frd
2244 DeloresJ.Seibert,R1Browns,50Chr
2245 OrloE.Cooke,R2Browns,52Pack
2246 Geo.Lewis,R2Browns,50Chv
2247 Geo.Lewsi,R2Browns,55 Chv
2248 HelenClements,R2Browns,50Ply
2249 ArthurRoseboom,R1Pitts,57Frd
2250 AlbertL.Lee,R3Dan,54 Pont
2251 HaroldRedman,R3Dan,48 Chv
2252 RobertHarris,Browns,55 Chv
2253 OrangeL.Dale,R2Browns,54 Chv
2254 HelenSchell,R1&Indpls,53 Chr
2255 LuellSummerville,Browns,55 Chv
2256 PaulW.Bogard,R1&Indpls,56Merc
2257 RichardA.Mendholt,R1Dan,55 Chv
2258 WarrenKinder,R2Browns52Chr
2259 HaroldR.Miller,Browns,55 Bui
2260 JamesMcGinnis,R1Browns,52 Olds
2261 JamesB.Moore,Pitts, 54 Ford
2262 HaroldSchrier,R1Dan,55 Frd
2263 JasH.Robinson,Browns,53Ply
2264 WmG.Ingram,Browns,51 Kai
2265 Marg.Hanafee,Browns,56 Chv
2266 HelenL.Pickett,134Linc,Bro,54Frd
2267 VerlinJ.Portwood,Browns,57 Chv
2268 JamesAitken,R2Browns,56 Mer
2269 Law.Meyers,Browns,54 Chv
2270 PatG.Eaglin,R1Browns,48 Ply
2271 Chas.Eaglin,R1Browns,54Chv
2272 Chas.E.Kersey,Browns,55Frd
2273 Jos.B.Clar,R1Dan,52 Stud
2274 BarlF.Green,R2Browns,47Dod
2275 DavidThomasSr,Browns,54Chv
2276 RichardF.Watson,Browns,52Merc
2277 Edw.Dugan,R1Pitts,54 Ford
2278 FredS.Hallett,Browns,50 Frd
2279 ThomasSands,Browns,53 Ply
2280 JamesRamsey,R2Browns,56 Frd
2281 RuthMoorman,207Green,Bro,42Frd
2282 CecilThompson,R1Dan,52 Stud
2283 JohnWilliams,17Grant,Bro,57Chv
2284 JamesK.Leak,Lizton,53 Chv
2285 PaulShaffer, R1Pitts, 51 Chv
2286 Robt.Chaffin,R1Browns,55Frd
2287 LeonardHurts,41TildenBro,53Bui
2288 LeonardHurst,Browns,55 Chv
2289 RobtWendell,Browns,56 Ply
2290 A.W.Pear,Browns,51 Linc
2291 ThomasPhillips,424Rod,Bro,53 Chv
2292 RobtKestler,Browns,53Nash
2293 GamJ.Wright,209Tilden,Bro,54Bui
2294 Hy.V.Starks,320Odell,Bro,50Poh
2295 VestalTharp,R2Plain,51Chv
2296 FernPoland,Browns,36 Pont
2297 RuthAnnLinton,Pitts, 48 Stud
2298 Homer SmithaJr,Browns,56Pont
2299 CircleCityCabinR2Bro,51Lin
2300 JamesB.Mahan,Browns,55Ford

2301 GeorgeWeedR1ritts,54 Chv
2302 ChallisWeed,R1Pitts,51 Frd
2303 DonC.Everett,R1Browns,51 Chv
2304 KittyLouPhillips,R1Browns,49Pont
2305 Geo.R.Conrad,314Main,Bro155Frd
2306 ThomasTuttle, Browns, 53 Bui
2307 ThomasTuttle,Browns,53 Chv
2308 OscarStevens,R1&Indpls,50 Chv
2309 LowellD.Howard,Browns,56 Dod
2310 HertzCorp,R2Browns,56 Ford
2311 DonZ.Gibbons,Pitts, 48 Ply
2312 OscarM.Poland,R1Lizton,50 Bui
2313 MaryE.Kidwell,Browns,51 Merc
2314 ClemDye,R1Browns,54 Dod
2315 BarbaraBeck, Browns,54 Ford
2316 DorisD.Cline,Pitts, 55 Dod
2317 IreneILLarge,R1Browns,53 Ford
2318 HermanRagsdale,Pitts, 54 Dod
2319 Chas.Stranger, R1Coates,55Dod
2320 NormanBurns,Browns,52 Hud
2321 NormanBurns,222FrankBro,48 Hud
2322 EvereittMcCay,R2Browns,53 Chv
2323 RalphKelsch,R1Browns,50 Cad
2324 Robt.D.Sullivan,Browns,53 Ford
2325 RobtSullivan,Browns,53 Frd
2326 LansfordCreekmore, R1Browns,45Fr
2327 HaroldOakes,R3Dan, 50 Stud
2328 KennethE.Smith,Browns,51 Olds
2329 LeonardWatson,Browns,52 Merc
2330 LaurettaPhillips,R2Plain,53 Des
2331 LelaM.King,Browns,54 Chv
2332 J.C.Ward,No.Salem,50 Chv
2333 J.C.Ward,N.Salem,56 Dod
2334 J.C.Ward, N.Salm,54 Chv
2335 Robt.H.Moore,422Wm,Browns,56Chv
2336 FloydDickerson, ,Browns,55 Stud
2337 BernardVanSel,Browns,51 Ford
2338 FranceaH.Smith,Browns,49 Ford
2339 FredHopkins,R1Browns,50 Chv
2340 FredHopkins,R1Browns,56 Chv
2341 PaulorAliceClar,N.Salem50Frd
2342 MonicaHill,336Jeff,Bro.50 Ply
2343 WmDodge,Browns,55 Chv
2344 OrvilCottongim,Browns,55 Ply
2345 LouiseAlexander, R1Dan,53 Ply
2346 DorisP.Craven,Browns,54 Chv
2347 JuneEdison,27Main,Browns,49 Ply
2348 ThelmaBishop,R1Browns,51Chv
2349 IdaMaySwift, R1Browns,52 Ply
2350 KellyVaughn,R1Browns,52 Des
2351 LeoR.Strawmyer,R1Browns,55 Chv
2352 MarvinDillon,Pitts, 54 Bui
2353 EmmettMcDonald,R1Browns,56 Ford
2354 EmmettMcDonald,R1Browns,55Frd
2355 Chas.Hughes,Jr.Browns,52 Ford
2356 WalterLentz,R2Brosn,49 Dod
2357 RayToney,241Jeff,Brown,50Chv
2358 JohnShort,Browns,53 Pont
2359 HermanBaumer, R1Pitts,50 Bui
2360 AlbMantooth,R1Clay, 47 Chv
2361 RobtLanham,R1Dan,55 Ford
2362 RobtLanhamR1Dan,52 Cad
2363 CecilBoll,Browns,56 Bui
2364 Wm.H.Ramsey,440Green,Bro.55 Bui
2365 RichardRandall,Browns,53 Merc
2366 RichardRandall,Browns,55 Ford
2367 Chas.R.Beard,R1Bridge,52 Stud
2368 RayH.Bramel,R1Dan,40 Chv
2369 RayH.Bramel,R1Dan,50 Chr
2370 WayneKidd,234Jeff,Bro,51 Chv
2371 Law.Orman,R2Brow,55 Ply
2372 Wm.R.Long,Browns,53 Ford
2373 AnnaL.Thieman,337Odell,Bro,51Chv
2374 MaxE.Crump,Browns,55 Chv
2375 DallasAsdell,Browns,56 Ford
2376 DallasAsdell, Browns,50 Ford
2377 JackieD.Lee R1James, 51 Chv
2378 CarlKelsheimer, Browns,55 Chv
2379 WalterMerritt, R1Pitts, 50 Chv
2380 OlinSpears,R2Dan,52 Chv
2381 OlinSpears,R2Dan, 54 Pont
2382 ChesterEverett,Browns,56 Bui
2383 WillardConger, R1Pitts, 56 Chv
2384 Law.C.Real,R1Browns,56 Chv
2385 CarolynReal,R1Browns,39 Chv
2386 Robt.E.Cain,R1Browns,55 Chr
2387 RobE.Cain,R1Browns,53 Ply
2388 JamesMeegan,Browns,54 Chv
2389 JamesS.Browns,R1Browns,47 Olds
2390 J.S.Brown,R1Browns,48 Chv
2391 Wm.F.Berry,R2Browns,46 Ply
2392 PatK.Dugan,Browns,53 Ford
2393 NealKelly, R1Browns,55 Ford
2394 ThomasKinnucan,Browns,54 Pont
2395 ThomasKinnucan,Browns,51 Bui
2396 Herb.E.Ward, Pitts, 53 Nash
2397 CorbettWarren,Pitts, 47 Chv
2398 DavidKillions,R1Pitts,51 Ply
2399 AnnettaKillion,R2Browns,53 Chv
2400 Wm.J.Storm,Lizton 56 Ply
2401 Wm.P.Lewis,Lizton,52 Chv
2402 GlenDarland,R2Browns,53 Chv
2403 AnnaMayCampbell,Browns,46 Dod
2404 Geo.Hott,Browns,49 Ply
2405 Doris,Dale,Lizton,46 Ford
2406 DorisDale, Lizton, 53 Chv
2407 PaulTekulve,Browns,48 Chr
2408 BertieSmith, R1Browns,51 Cad
2409 MaryK.Adams,Browns,51 Ford
2410 GlendonGibbs,Pitts, 53 Ford
2411 JaneC.Lamb,Browns,51 Ply
2412 RussellSunderland,R1Dan,52 Pack
2413 FreemanEnglish,Browns,51 Olds
2414 HarryElkins,R1Browns,51 Ply
2415 LouiseR.Jones, Browns,51 Bui

2416 Robert Williams,R1Dan,51 Chv
2417 Herman Jones, 12Main,Bro,53 Ford
2418 FrancisYoung, R1Browns,55 Chv
2419 HarryKepner, R3Dan,49 Pont
2420 Harry Kepner, R3Dan, 49 Bui
2421 Vernon Burdine,R1Browns,51 Frd
2422 Wm.H.Flinn,213Adams,Bro,47 Chv
2423 MonroeCopenhaver,R3Dan,51Ply
2424 LucianJones,26Green,Bro,53 Frd
2425 JohnT.Ford,R2Browne,46Chv
2426 Wm.La.Hensley,Browns,50 Chv
2427 Chas.Hettenvan,R1Browns,52 Bui
2428 HerbertDulberg,Jr,Bro,54 Ply
2429 Robt.Babbitt,401MainBro,51Olds
2430 Elsie,Milish,R1Pitts,51 Chv
2431 RobtL.Land,Pittx,55 Chv
2432 AnnaOsborne,333Sta,Bro,54 Olds
2433 AllnGlendenning,4Main,Bro,52 Chv
2434 ElbertPatterson,R2Plain,50 Frd
2435 ElbertPatterson,R2Plain,56 Chv
2436 IsaacSchenck,Pitts, 49 Chv
2437 Edw.D.Dimmett,Plain,53 Ply
2438 DorothyClements,Browns,52 Bui
2439 EdnaHammons,Browns,46 Ford
2440 EdnaHammons, Browns, 47 Ford
2441 FredBerg,Jr.Brown,54 Ford
2442 FredBergJr, Browns,50 Ford
2443 BeatriceS.Wilcox,17Indpls,46 Olds
2444 GeneT.Hyten,220Adams,Bro,48 Ford
2445 LelandCrandall,Pitts,56Volks
2446 Edw.Vaughn,Pitts,52 Bui
2447 Edw.R.Vaughn,Pitts, 50 Chr
2448 ForestMyers,Browns,52 Ply
2449 RobtW.Bird,R2Browns,51 Ford
2450 SylviaShepherd,R2Browns,56 Chv
2451
2452 CalvinC.Johnson,Browns,54 Frd
2453 KetsiaPatterson,Browns,54 Chv
2454 KetsiaPatterson,R1Browns,55Olds
2455 Hy.H.Baumer,337Green,Bro,49 Frd
2456 Wm. O.Ragsdale,R1Browns,54 Ply
2457 HubertPorter,Browns,50 Ply
2458 Chas.L.Sears,Browns,56 Ford
2459 RichardLeonard,307Green,Bro,53 Frd
2460 PerryC.Davis,R2Ladoga,56Ply
2461 PerryC.Davis,R2Ladoga,51 Chv
2462 ClaytonRaney,R1Lizton,52Bui
2463 FredMinkner, Browns,51 Ford
2464 ClydeLinton,Lizton,51 Ford
2465 MarvinE.Adams,R1Pitts,53 Chv
2466 MarvinE.Adams,R1Pitts,55Chv
2467 CaseyS.Westell,Browns,54 Cad
2468 AaronBales,Brown,50 Ford
2469 K.L.Walton,R1Box218Dan,50Stud
2470 JohnR.Kerr,33"Green,Bro,52Chr
2471 MichaelMoran,30Verm,Bro,53Frd
2472 DorothyHicks,R1Pitts,51 Olds
2473 RichardL.Evans, ,rowns,53Bui
2474 RalphArstrong,R1Pitts,53Chv
2475 AllenSexton,R1Lizton,56Frd
2476 DonR.Richardson,Browns,52Pont
2477 CalvinEastwood,Browns,56 Chv
2478 MurryGriggs,29Jeff,Bro,53Merc
2479 RobtLawler,Browns,53 Chv
2480 JamesWise,R1N.Salem,53 Ford
2481 Chas.D.Clayton,Browns,55 Ply
2482 BlanchardGregg,R1Browns,52Chv
2483 HaroldHerring,217Green,Bro,54 Frd
2484 DeVonOwens,Lizton,49 Ford
2485 Wm.D.Dean,R1Browns,55 Bui
2486 Chas.Atkinson,R1Pitts,51 Wls
2487 RobtC.ShirleyShoaf,Browns,54 Frd
2488 CarlHeckman,R1N.Augusta,54Chv
2489 LeoM.Zerr,Pitts, 49 Ply
2490 LouisG.Zerr,Pitts, 48 Ply
2491 HershelH.Davies,Browns,51Frd
2492 AlbertHessler,21Tilden,Bro,54Pont
2493 BettyMartin,R3Box70Dan,51 Chv
2494 Law.Phillips,Browns,50 Chv
2495 R.MarvinSmith,Browns,55 Bui
2496 B.O.Weddle,R1Browns,47 Chv
2497 DaleM.Majors,Browns,53 Dod
2498 OrbrayJones,R1Browns,56 Pack
2499 EllaMaeBrowns,Browns,46 Chv
2500 JohnHunter,R1Browns,54 Bui
2501 HarryLanham,R1N.Salem,49 Chv
2502 Chas.R.Morgan,Pitts, 40 Chv
2503 CecilH.Sharpe,Browns,50 Chv
2504 EmeryA.Burcham,51"Grant,Bro,47Chv
2505 AlfredGardner, R2Clay,40 Ford
2506 HaroldL.Smith,Pitts, 50 Merc
2507 Robt.M.Ross,Browns,55 Olds
2508 RoyW.Adkins,R2Browns,53 Chv
2509 PaulVondersaar,R1&Indpls,55Chv
2510 ChesterJones,R2Browns,50 Ford
2511 FloydHufford,Browns,52 Ford
2512 FredWeberJr, R2Browns,55 Ford
2513 Rolland,Barnhill,20Linc,Bro, 50 Olds
2514 EdgarE.FoudrayR1&Indpls,49Dod
2515 CecilBrackett,R2Plain,52 Merc
2516 MaryVanHook,R1Dan,49 Ply
2517 DorothyKennedy,R2Box44Bro,53 Dod
2518 RayYamausdal,Browns,54 Merc
2519 Edw.N.Hawthorne,Pitts,53 Chv
2520 R.E.Poland,Box58Lizton,50 Ford
2521 R.E.Poland,Box58Lizton,46 Ford
2522 StephenMaloney,Browns,47Chv
2523 WalterBusheyJr,R1Dan,52 Stud
2524 FranMcClung,Pitts, 53 Ford
2525 RobtCoons,27Linc,Bro,57 Dod
2526 Edw.L.Hatermann,R1Brown,49 Stud
2527 Wm.A.Rosemeyer,238Jeff,Bro,55Chv
2528 DonR.Berry,R1Box238Dan,52Olds
2529 CarlHenry,Lizton,49Ply
2530 LesterBerry,R1Box328Dan,55Frd

2531 ShirleyBeikman,R1Box61Bro,50 Pont
2532 Wm.A.Smith,R1Browns,53 Chv
2533 S.O.Smith,Browns,48 Pack
2534 JackMason,12Green,Bro,55 Bui
2535 VirginiaWitham,R1Browns,51 Chv
2536 WilburCarp,R1&Indpls,52 Des
2537 R.G.Wilhoite,N.Salem,49 Ply
2538 O.J.Pearcy,Pitts,52 Bui
2539 OrvilleSalleeJr,109Tilden,Bro,51Chv
2540 OrvilleSalleJr,Browns,53 Cad
2541 F.orE.Richwine,Browns,49 Chv
2542 Chas.E.Jack,R2Browns,47 Bui
2543 W.O.Claxon,Browns,52 Bui
2544 LelandMitchell,Browns,56 Chv
2545 AlbertR.Marsh,Browns,47 Bui
2546 Hy.O.Myers,Browns,49 Pack
2547 JohnTaflinger, Pitts, 51 Frd
2548 AliceGarney,Browns,51 Ford
2549 MarionPatterson,R1Box295Bro,5601ds
2550 S.O.Smith,Browns,55 Chv
2551 Chas.Hunt,R1Lizton,51 Stud
2552 Chas.H.Hunt,R1Lizton,51 Frd
2553 CarlVanBlair,R2Browns,53 Nash
2554 W.F.Lauderlad,Browns,56 Chv
2555 NancyAlexander,Browns,48 Ford
2556 Jos.Baker,R2Browns,57 Chv
2557 OrenWagoner, R2Browns,50Stud
2558 D.C.Neal,Lizton,46 Chv
2559 NoahKent,R1Pitts,54 Ford
2560 FredHamm,R2Browns,53 Ford
2561 LeonEaton,69Linc,Bro,48 Pont
2562 BettyPalacios,Browns,52 Chv
2563 JohnSanders,R1James,54 Chv
2564 Robt.Lough,Browns,52 Ply
2565 Robt.Lough,Browns,54 Ford
2566 EdwinThompson,R1Dan, 53 Wls
2567 VeronRobison,R1Browns,49 Bui
2568 MarianPenrose,Browns,50 Pont
2569 MarianPenrose,R2Browns,55Olds
2570 Marg.Aikman,220Green,Bro,53 Chv
2571 GwendolynBoyer,Browns,47 Chv
2572 JulianBaugh,514Avon,Bro,56 Frd
2573 MarvinFruits,Browns,53 Ford
2574 DorothyHopkins,R2Browns,50 Frd
2575 Clar.Pruitt,R1Dan,52 Chv
2576 PaulDanham,Pitts, 57 Frd
2577 R.L.Wilson,R1Box18Browns,57Stud
2578 GarySteckrahm,Browns,54 Chv
2579 HaroldRunyon,330Grant,Bro,55Pon
2580 ThelmaAnkrom,Lizton,56 Chv
2581 FredHinds,Pitts, 53 Ply
2582 Jos.C.Franks,R3Dan,52 Dod
2583 RilisCalhoun,Browns,51 Chv
2584 RosamaryOlmstead,R2Plain,50Stud
2585 EdgarDavis,Browns,55 Chv
2586 MargE.Cox,Box158Browns,49Merc
2587 JrHargis,Browns,51 Chv
2588 Marg.E.Cox,Box158Browns,56 Frd
2589 RalstonFrye,Pitts,51 Ford
2590 WillardMcGarvey,Browns,56 Frd
2591 ReubenFuller,R1Browns,51 Olds
2592 JamesA.Browns,Browns,51 Chv
2593 JohnL.Jones,R2Browns,52 Frd
2594 DonL.Hott,120Green,Bro,54Pont
2595 LeoJohnson,Browns,52 Frd
2596 JarrettLayne,Browns,53 Chv
2597 JohnSandlin,R1Bridge,47 Ply
2598 RobtLeeJones,Browns,56 Merc
2599 JohnCross,R1Browns,56 Chv
2600 E.G.Davis,R1Browns,56 Chv
2601 Robt.B.Yoder,R1Dan,56 Frd
2602 RobtC.ShirleyShoaf,Browns,54 Frd
2603 DenverDevore,R2Plain,51 Cad
2604 DenverDevore,R2Plain,51 Cad
2605 MilburnBurcham,Browns,51 Chv
2606 Paul.I.Griner, Browns,51 Frd
2607 RobtR.Crouch,R2Brosn,50 Des
2608 La.Giles,R2Browns,52HJ
2609 GeoMerritt, 50 Chv
2610 DonJ.Pell,R2Plain,53 Ford
2611 OrbrayP.Jones,R1Browns,49 Pack
2612 HertbW.Smith,R1Dan,47 Nash
2613 HerbSmith,R1Dan,47 Nash
2614 RogerW.Tappy,N.Salem55 Nash
2615 JamesL.Martin,R1&Indpls,52Nash
2616 RobtCadiford,Browns,51Mas
2617 JuliusR.Cox,R1Bridge,54 Ford
2618 W.C.Montgomery,Pitts, 51 Bui
2619 JamesWedle,Browns,31 Ford
2620 RalphInsbnit,R1&Indpls,40 Ford
2621 RoyK.Foley,R2Browns,55 Cad
2622 ElizaAnderson,R1Pitts,54 Frd
2623 JasR.Groover,Lizton,47 Chv
2624 JackL.Rivers,Brwons,55 Frd
2625 Jos.Howling,R1&Indpls,50 Frd
2626 JosephNowling,R1&Indpls,50Frd
2627 RichardReynolds,R1Browns,55Bui
2628 RaeAnnHampton,R1Pitts,55 Chv
2629 Chas.Lane,R1Browns,47 Ford
2630 JamesWilson,Browns,50 Chv
2631 WalterWilliams,Browns,55 Chv
2632 WalterWilliams,Browns,50 Chr
2633 PaulHarden,331Main,Bro,49Frd
2634 BillB.Hewitt,R2Browns,51 Pont
2635 RaeAnnHampton,N.Salem,55 Chv
2636 RussellH.Ray,R2Browns,54Stud
2637 RussellRay,R2Box61Bro,41 Ply
2638 Ronald,Runyon,Browns,55 Ford
2639 HubertGraham,Lizton,56 Ford
2640 JacquelHott,239Adams,Bro,52Merc
2641 Wm.G.Vaught,Lizton,54 Chr
2642 InesBlack,R2Lizton,56 Ford
2643 CarlBear,22Tilden,Bro,56Chv
2644 MabelDetamore,R1Dan,49 Chv
2645 CecilShaw,Browns,56 Ford

2646 VirgilMaxwell,R1Pitts,52 Ford
2647 Edw.Zollars,R2Brownr,54 Chv
2648 RobtMcCoy,R2Browns,49 Frd
2649 RobtWilliamson,Lizton,53 Chr
2650 ArthurWilson,R1Browns,49 Chv
2651 DonE.Phelps,R1&Indpls,51 Ply
2652 MaxPowers,N.Salem,55 Bui
2653 H.E.Powers,Box57N.Salem,55Frd
2654 EdgarPoudray,R1&Indpls,50 Ford
2655 Chas.Henson,106Main,Bro,54 Merc
2656 Chas.Henson,106Main,Bro,41 Bui
2657 VernonSpaulding,Browns,55 Ply
2658 A.W.Smith,Box101Pitts,55 Chv
2659 JamesE.Price,R1Bridg,54 Ford
2660 LouisSchier,Browns,50 Merc
2661 HerbCamp,R1Browns,54 Bui
2662 Marj.Duffin,R2Plain,52 Merc
2663 L.R.Williams,113AdamsBro,50 Frd
2664 DonDeanStarkey,R1&Indpls,51Chv
2665 J.O.Williams,Clar,49 Ford
2666 JasM.Smock,R3Dan,50 Chv
2667 FrancesHeadlee,R1Pitts, 50 Ply
2668 JewellMerritt,Pitts, 55 Ply
2669 MarlinCannon,317Green,Bro,56Chv
2670 JamesGordon,Browns,56 Bui
2671 JamesGordon,Browns,48 Wls
2672 JamesGordon,R1Browns,55 Ply
2673 DamDickerson,Lizton,49 Ply
2674 CecilSharpe,Browns,55 Chv
2675 HowardRogers,Lizton,55 Chv
2676 BarbardChurch,27Jeff,Bro,55 Chv
2677 MazineBledsoe,R1Dan,56 Ford
2678 ChesterReynolds,Jr.Browns,55 Chv
2679
2680 JeanFeasel,119Linc,Bro,47 Olds
2681 Wm.J.Feasel,119Linc,Bro,53 Pon
2682 J.E.Smith,101Adams,Bro,46 Chv
2683 Wm.M.PaceJr,R1Browns,55 Chv
2684 RobtL.Dickey,Browns,54 Ply
2685 ElaverneHudson,R2Ladoga,54 Ford
2686 BillJ.Tuttle,Browns,54 Ford
2687 JasRingenberger, Browns,55 Chv
2688 Wm.Hurley,R2Browns,56 Bui
2689 RussellRoseboom,R1Pitts,55 Chv
2690 LucilleGladden,R1Browns,55 Chv
2691 RobtW.Poynts,R1Dan,56 Ford
2692 MerleE.Burns,R1Browns,54 Chv
2693 Robt.Stalling, Pitts, 53 Ply
2694 SpencerMartin,Lizton,52 Chv
2695 DonL.VanHookR1Dan,55 Ford
2696 GenePendergrast,R2Browns,52 Chv
2697 TexasRobinson,R1Dan,53 Ford
2698 JoeHugill,R2Plain,53 Olds
2699 W.BruceRosemeyer,Browns,56 Bui
2700 ThomasG.Bell,R1Browns,55 Merc
2701 W.E.Brady,Pitts, 52 Chv
2702 JohnMasonJr,Browns,51 Pont
2703 Chas.H.Smith,Browns,54 Ford
704 RichardWalden,R1Browns,54 Ford
2705 JerrySanders,R1Browns,52 Ford
2706 FredE.Hinds,R1Pitts,55 Merc
2707 MildredGoodman,227Linc,Bro,50 Frd
2708 ClaudeTeynolds,Browns,51 Dod
2709 ConleyHightshue,Browns,55 Chv
2710 CatherineAdnerson,Browns,50 Olds
2711 JackInman,R2Browns,50 Ford
2712 NowmanWalkinshaw,Brown,57 Ford
2713 NormanQualkinbush,Browns,50 Frd
2714 ShelbyPerkinson,R1Dan,51 Chv
2715 HomerJohnson,R1Browns,51 Chv
2716 MildredKolp,Browns,50 Chv
2717 MildredKolp,Browns,50 Chv
2718 DorothyPerkins, Pitts, 52 Nash
2719 DonRay,R1Lizton, 51 Chv
2720 HuberE.Davis,Box31Pitts,47 Ply
2721 ThomasDwyer,Browns,53 Merc
2722 CarlPfeifer,R1Pitts,55 Ford
2723 CarlHandell,R1&Indpls,56 Chv
2724 JamesMason,R1James,50 Chv
2725 Jos.Kramer, R2Browns,50 Stud
2726 F.L.Swearingen,R1Lizton,50 Frd
2727 MabelWebb,47Main,Browns,52 Stud
2728 CarlRoot,R1Pitts, 52 Chv
2729 BertramGerdts,R1&Indpls,49 Bui
2730 DonR.Balnton,Pitts, 54 Ford
2731 AnnaMoto,16Wash,Browns,51 Chv
2732 BillAlexander, R1Pitts, 51 Chv
2733 FredCassidy,R2Browns,51 Chv
2734 ArthurStoner,Browns,50 Chv
2735 JessePatterson,Browns,50 Ford
2736 EdwinJackson,Lizton,49 Ford
2737 SamScott,Browns,53 Merc
2738 FelixHieston,Lizton,53 Chv
2739 HarryGoodnight,R1Dan, 50 Ply
2740 RevClydeWake,Box71Pitts,55 Pon
2741 KennethPaschall,Browns,53 Ford
2742 JoycePotterff,R2Browns,50 Nash
2743 PaulPotterff,R2Browns,55 Ply
2744 Hy.D.Lewis,Brown,50 Ford
2745 AltonK.Smith,Browns,53 Chr
2746 Wm.H.Hawtin,Browns,51 Bui
2747 JessBlanton,Browns,55 Chv
2748 CarlAlverson,Pitts, 51 Linc
2749 HaroldCatt,Browns,56 Pont
2750 ShirleyHalsey,R1Pitts, 49

1957 PASSENGER CAR LISTING FOR HENDRICKS COUNTY WITH EC PREFIX

2761 Grant Black, 46 Main,Browns,53 Kai
2762 BillW.Denney,R1Browns,54 Ply
2763 VioletSolomon,Lizton,54 Chv
2764 C.B.Utton,R2Browns,56 Ford
2765 C.B.Upton,R2Browns,51 Ford
2766 ErnestToney,230Jeff,Bro,56Merc
2767 H.F.Toopes,90Green,Bro,52 Cord
2768 WaldoFurlong,Browns,51 Olds
2769 W.P.Furlong,Browns,50 Dod
2770 HaroldE1Bennett,Browns,50 Ply
2771 HaroldE.Bennett,Browns,55 Chv
2772 PearlKubisch,Lizton,51 Chv
2773 Oliver Boyd,Pitts, 49 Ply
2774 DonaldPenrose,R2Browns,51 Merf
2775 JohnHufford,R1Browns,53 Chv
2776 DonF.McCoun,Pitts, 51 Olds
2777 DonF.McCoun,R1Pitts,55 Chv
2778 MarionLinton&1Pitts,51 Ford
2779 MarionLinton,R1Pitts,50 Ford
2780 DonD.Wagoner, R2Brosn,51 Ply
2781 JamesMcKinzie,N.Salem55 Bui
2782 LeonardOsborn,Browns,53 Merc
2783 O.N.Belcher, Browns,49 Hud
2784 MarvinDodd,Box272 Browns,49Chv
2785 Wm.Burns,R1Pitts, 48 Ply
2786 WyatteMoxley,N.Salem,55 Ply
2787 DanW.Dimmett,R1Browns,47 Frd
2788 LeonQuisenberry,401Main,Bro,51Ply
2789 Earl Brunes,R1Browns,56 Dod
2790 IreneK.Jones,Browns,47 Ford
2791 JackKelly,331Green,Bro,53Ply
2792 W.W.Ferguson,Dan. 50 Olds
2793 AlvinHulse,223Green,Bro,53Pack
2794 AlvinHulse,Browns,54 Ply
2795EdwinAlexander, R1Pitts,54 Chv
2796 HaroldK.Jaynes,Browns,50 Dod
2797 WayneSparks,R3Dan,57 Chv
2798 BertSenior,R2Browns,57 Chv
2799 Wm.D.Minkner,44Main,Bro,50Ply
2800 ThomasColosimo,Browns,55 Ford
2801 ReginaldBass,R2Brosnns,53 Frd
2802 ReginaldBass,R2Browns,41 Dod
2803 MaryMosier,Browns,56 Chv
2804 JohnTaylor, Plain,53 Ford
2805 HarryLeeSheets,R1&Indpls,46 Bui
2806 AnnaCannon,Browns,40 Chv
2807 Robt.A.Muston,R3Dan,53 Ford
2808 EverettHendricks,R1Pitts,46 Ply
2809 MaxineCarter,Pitts,56 Frd
2810 MaxineCarter,Pitts, 51 Ford
2811 WeldonHobson,Pitts, 40 Chv
2812 KennethCopeland,Browns,56 Chv
2813 RichardIsenhour,320Main,Bro,51Ply
2814 PaulT.Wilson,R2Browns,52Frd
2815 HaroldIsenhour,R1Browns,54Chv
2816 JamesA.Grayson,Browns,56Frd
2817 Chas.Boler, R1Pitts, 47 Pont
2818 HerbPatterson,Browns,52Des
2819 HerbPatterson,Browns,52 Des
2820 OtisCarner, R1Browns,50 Ford
2821 Wm.E.Garner, R1Browns,56 Ford
2822 Mrs.IraSwisher,R1Bro,54 Chv
2823 ErnestHaulk,R2Browns,55Chv
2824 RalphE.Smith,R1Browns,53 Chv
2825 FrankBlacker,Pitts, 53 Des
2826 J.F.BeberdickR1Dan,51 Merc
2827 RichardBlye,Pitts,53 Pont
2828 CurtisRoseboom,R1Pitts,55 Merc
2829 ThomasStittJr,Pitts,52 Bui
2830 Hy.E.Fletcher, R3Dan,53 Wls
2831 W.W.Williams,Browns,54 Ford
2832 JamesGreer,Browns,56 Chv
2833 LaverneRobinson,R1Dan,47 Ply
2834 MargaretTarpey,R1Browns,48 Chv
2835 CanchonKing,R1Browns,52 Merc
2836 RichardMount,Browns,53 Wls
2837 MaxineBledsoe,R1Dan,51 Ply
2838 C.E.Lindsey,Pitts, 50 Van
2839 DonM.Hensley,R1Browns,55 Chv
2840 JesseHinzy,Browns,50 Dod
2841 JohnHettenvan,R3Dan,50 Bui
2842 Robt.Kennard,R1Lizton,53 Bui
2843 AnnaWeber,216Green,Bro,54Chv
2844 RalphHayes,R1Lizton,54Ply
2845
2846 Mae Young,Browns,53 Hud
2847 HelenO'Neill,17Main,Bro,50Chv
2848 MarvinE.Adams,R1Pitts,52Merc
2849 LloydEvans,R1Pitts,51Bui
2850 HaroldLottes,Pitts,56 Bui
2851 JohnHedges,66Linc,Bro,53Chv
2852 AlfredHochgesand,Browns,55Ply
2853 JohnHogan,Browns,48 Chv
2854 ArthurCraft,R2Browns,50 Bui
2855 HarryRoark,Browns,53 Ford
2856 WmMoran,Browns,41 Ply
2857 KayWilliams,R2Browns,54 Ford
2858 TomLeeCrump,316Main,Bro,56Chv
2859 ClaudeCrump,Browns,56 Chv
2860 NorrisDSmith,Lizton,55 Bui
2861 AudreyHandley,R1Browns,52 Frd
2862 RobtBrower,R2Browns,50 Chr
2863 MarthaHulse,Box28Pitts,47 Wls
2864 DudleyHulse,Pitts,55 Chr
2865 RichardStout,Browns,55 Pont
2866 DonEverett,Browns,55 Chv
2867 JackBabbitt,Browns,50Frd
2868 W.J.Ward,R1Browns,56 Chv
2869 RobtE.King,Browns,54 Ply
2870 PaulCMcClarnon,Jr.Browns,52Chv
2871 DarrellW.Kline,Jr.Browns,57Chv
2872 MeredithPhillips,R17Indpls,55Frd
2873 JamesScott,R1Dan,56 Dod
2874 RubyHiner,R2Plain,48 Wls
2875 LeonardSchmid,Browns,55 Chv
2876 Wm.McNeely,R1Browns,52 Ford
2877 JohnEvans,R1Dan,54 Ford
2878 FloydHunt,Browns,56 Ford
2879 WilbertBecker, R1Browns,52 Chv
2880 RobtWoodall,R1Browns,41 Ford
2881 EarlCoons,Jr.Browns,55 Pont
2882 FrankSevere,R1Pitts,52 Chv
2883 RuthDoolin,R18Indpls,53 Des
2884 Chas.Dyer,243Jeff,Bro,53Chv
2885 FredLinton,Pitts,52 Chv
2886 Law.Smith,Browns,53 Ply
2887 RobtBurridre,Browns,53 Pont
2888 EverettPatterson,R1Browns,53 Chv
2889 GeoLitteral,R2Browns,53 Ply
2890 Wm.Faulkner,Pitts,53 Des
2891 ArmondO.Smith,Browns,51 Chv
2892 PhillpEhrhadt,Browns,49 Ply
2893 PatrickWynne,R2Browns,53 Ford
2894 RobtMcKinzie,R1Browns,54 Chv
2895 RobtGreen,Browns,55Chv
2896 BillyLove, R1Pitts,52 Chv
2897 LerieV.Yates,R2Plain,49Ply
2898 KennethRoot,R1Pitts,55 Chv
2899 MaryMarcum,R18Indpls,49Ford
2900 R.H.Alderman,Browns,54 Frd
2901 RobtColeman,R1Pitts,50 Ply
2902 CordisHerdrick,Browns,49 Chv
2903 EttaCurtis,R1Browns,53Pack
2904 JohnMartin,Browns,50 Stud
2905 WardHenderson,R2Browns,50 Bui
2906 Hy.A.Hessman,Browns,54 Frd
2907 HermanFortwood,3280dell,Bro,50Ply
2908 HermanFortwood,Browns,55 Bui
2909 Wm.O.Ebert,R1N.Salem,56 Bui
2910 WalterFoster,Browns,52 Bui
2911 OscarEbert,N.Salem,52 Ford
2912 AnnaOsborne,Browns,51 Chv
2913 RobtCooper,R1Browns,49 Chv
2914 Chas.Fisher,17Main,Bro,52 Chv
2915 RonaldRunyon,Browns,52 Chv
2916 EvertHamstra,Browns,54 Chv
2917 JoyceCooper,R1Browns,50 Pont
2918 CarterDillman,Clermont,57Des
2919 ChesterReynolds,Pitts, 37 Pont
2920 RoscoeHughes,R1Dan,49 Ford
2921 HelenHessman,Browns,49 Ford
2922 JamesClarkson,Browns,42 Ford
2923 OrvelPottorff,R2Browns,53 Stud
2924 HarlanTruax,R1Pitts,55 Ford
2925 ArthurStoner,Browns,50 Chv
2926 MarieDenny,Brown,48 Chv
2927 BemalEnglish,R1Browns,50 Olds
2928 Marg.Burns,Browns,52 Chr
2929 MarshallTrent,R1Pitts,50 Bui
2930 Dr.JoeW.Green,R1Pitts,57 Frd
2931 KennethAlexander,R1Dan,52 Nash
2932 ArvilWilson,R1Browns,52Frd
2933 JosWilliams,R1Lizton,49Chv
2934 CarlGibbons,Browns,50 Frd
2935 HerbE.Ward, Pitts,49 Dod
2936 JohnE.HardwickR1N.Salem,53Chv
2937 Law.Bollman,R2Browns,48 Olds
2938 FrankAugust,3Main,Bro,51 Chv
2939 KellarEaton,R1Browns,49Frd
2940 GeneSnowball,Lizton,40 Des
2941 MinnieKirtley,Browns,54 Chv
2942 Hy.H.Hyten,Browns,53 Nash
2943 JamesDisonJr,Pitts,54 Chv
2944 LaverneArmstrong,Browns,57 Ply
2945 CatherineRobinson,Browns,56Bui
2946 RogerMiller, Browns,50Ford
2947 LarryE.Crouch,Browns,51 Chv
2948 AlanNauman,Browns,48 Ply
2949 L.G.Day,Browns,54 Ford
2950 PaulineSmith,422Main,Bro,48Chv
2951 DonTinder,R1Pitts,49Dod
2952 AlfredWalker,Browns,52Merc
2953 RuthBruce,Browns,50 Ply
2954 DonL.Inman,R2Browns,52 Chv
2955 StellaSparks,Pitts,48 Ply
2956 HaroldSchrier,R1Dan,48 Ply
2957 RoyFoley,R2Browns,56 Olds
2958 DorisVickery,R1Lizton,39 Pont
2959 PaulTaylor,R2Browns,57 Olds
2960 Chas.Thompson,Pitts,49 Ford
2961 QualityFswift,Browns,54 Bui
2962 LeslieSpriggs,41Green,Bro,50Ply
2963 Wm.M.Pace,Jr,R1Browns,41Chv
2964 ElwoodRoth,Browns,54 Ford
2965 DavidBeeler,Browns,48 Stud
2966 FloydDickerson,Browns,51 HJ
2967 DavidLedbetter, Pitts, 49 Frd
2968 MaryHayes,R2Browns,50 Wls
2969 RobtF.Toon,R1Lizton,47Bui
2970 RayDaulton,R2Browns,53 Ply
2971 HirmParrish,Pitts, 52 Chv
2972 OliveMontgomery,Lizton,53Frd
2973 ElmerSmith,R1Lizton,49 Merc
2974 Geo.Hott,33Vermont,Bro,30Prd
2975 B.J.Whitis,Browns,47 Ford
2976 RuthTripper,127Main,Bro,52Chr
2977 CraftonTravis,R1Lizton,51Chv
2978 Wm.G.Dunfee,R1Browns,57 Chv
2979 JamesAnderson,Browns,51 Ply
2980 Bill Hott,Browns,53 Chv
2981 ArleneRoss,Browns,51 Chv
2982 ErmineD.SmithJr,Browns,54 Frd
2983 JuneBallard,43Main,Bro,57 Chv
2984 RichardTrotter,N.Salem,37Ford
2985 Edw.Dowell,R1Browns,52Chv
2986 EddieHaulk,226Jeff,Bro,50Frd
2987 ClarDoxier,R18Indpls,48 Bui
2988 A.HulseChilewski,210Jeff,Bro,55Stu
2989 RoyParsley,R18Indpls,46 Ford
2990 DavidGriggs,3120dll,Bro,49 Ply
2991 FrancisCook,R2Browns,57 Ford
2992 RobtL.Klingler,Browns,55 Chv
2993 IvaM.Logan,301Grant,Bro,50Pont
2994 OttoMarten,R18Indpls,55 Chv
2995 Chas.Boschen,Browns,57 Chv
2996 Chas.Boscheq,Browns,52 Wls
2997 RalphE.Young,Pitts, 52 Nash
2998 Wm.H.McNeely,R1Browns,46 Dod
2999 FrankGentry,R2Browns,52 Chv
3000 TheoBosler,R1Browns,57 Chv

BLANCK CHEVROLET COMPANY

- SINCE 1928 -

Where The Promised Is Performed

USED OK CARS

710 E. Main Brownsburg, Indiana

Phone UL 2-2221