

35-16-1W COUNTY
CORNER STONE PROJECT

COUNTY CORNER
STONE PROJECT

N 1/2 Mi. Sec. 35T16R14W
 STONE FND. 5" BELOW PVMT.

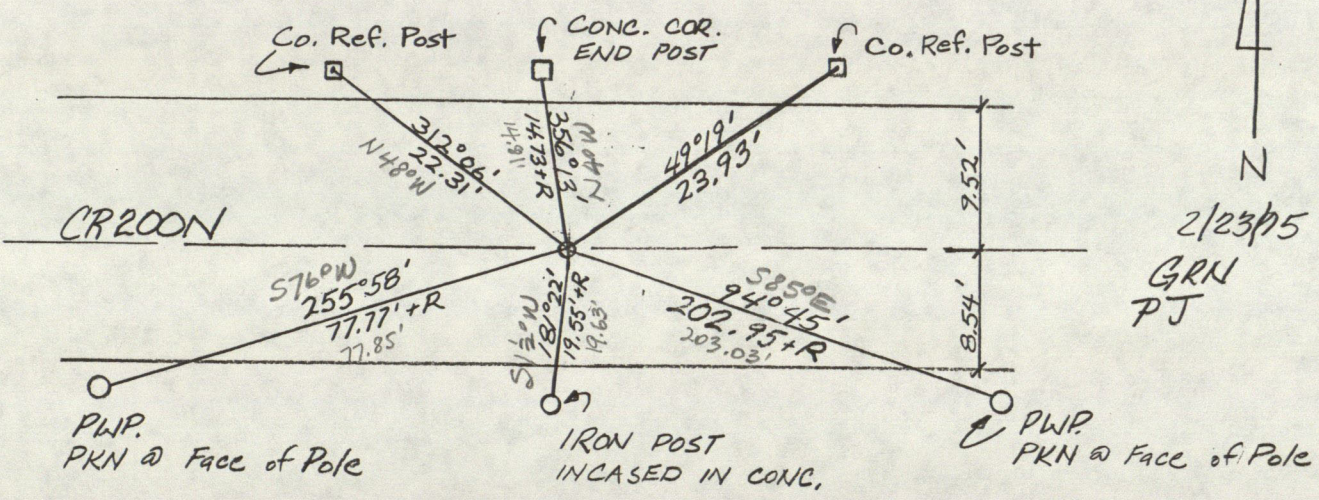

NE Cor Sec 35 T16 R1W
 Stone Fnd 14 1/2" Below Pmnt.
 Co. disc. set over Stone
 Tele & P.W.P.

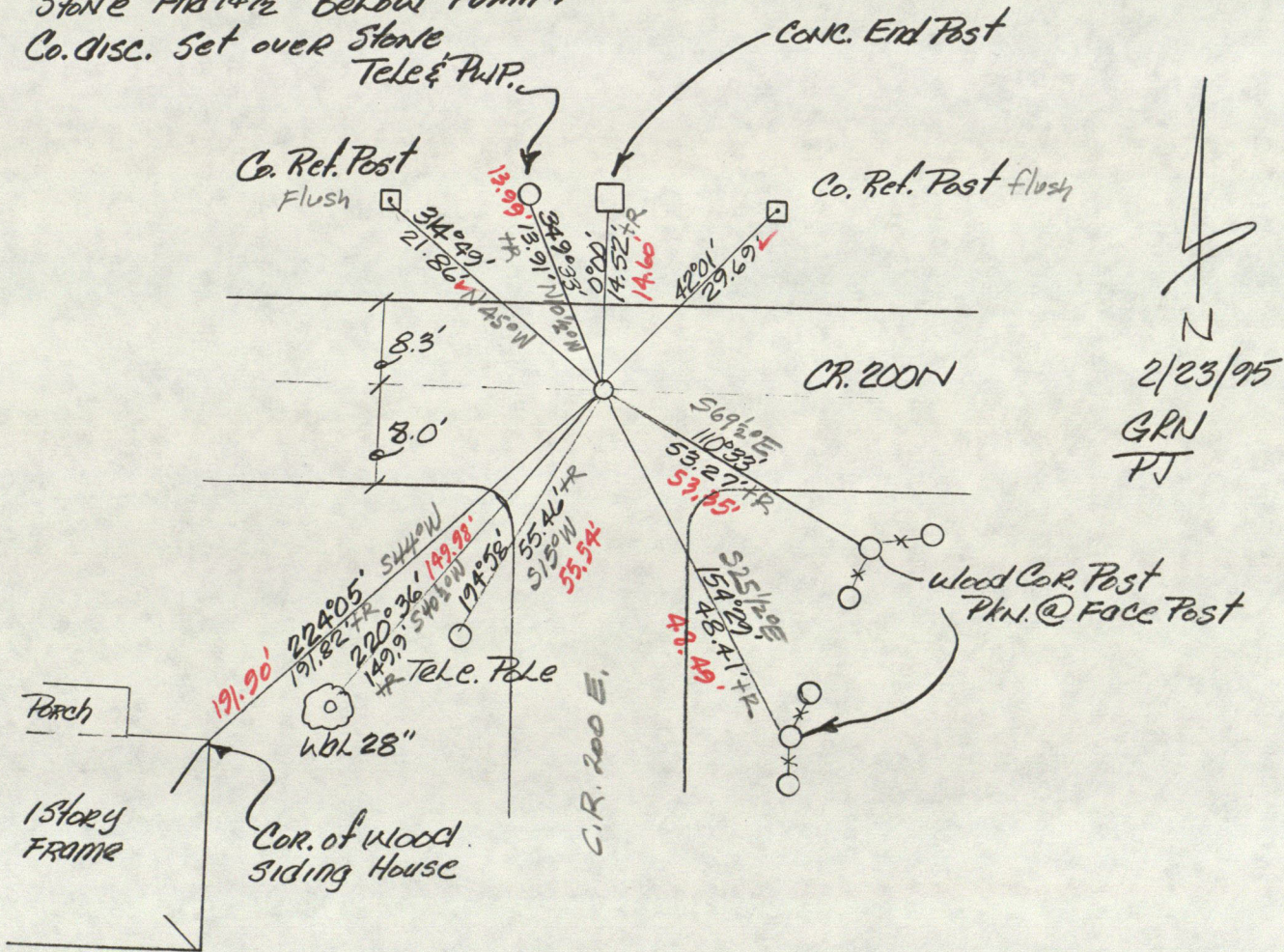

R:CS

5 1/2 mi SEC 35 T16 R1W

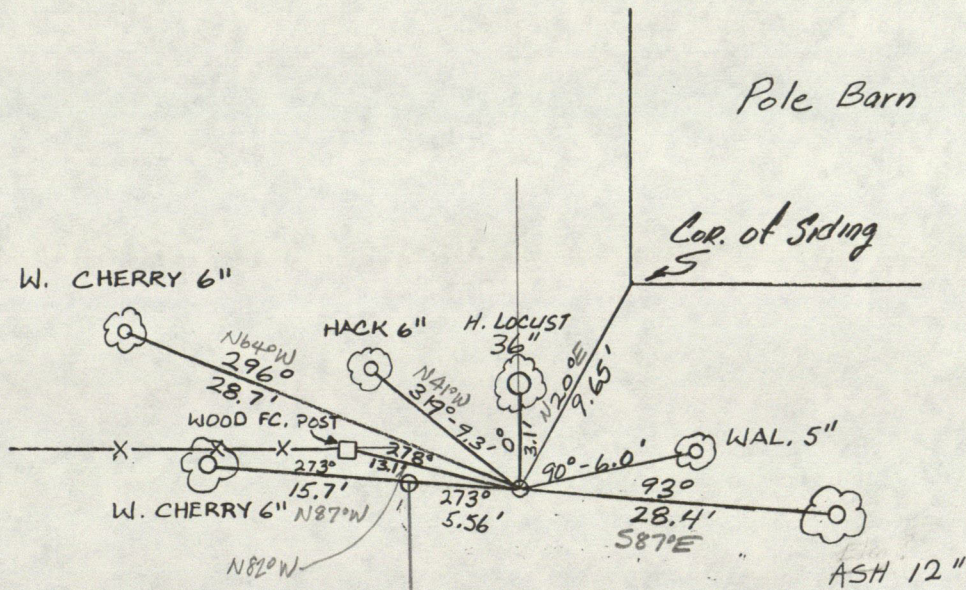

N
2/23/95
GRN
PT

N 1/2 mi Sec. 2 T15 R1W

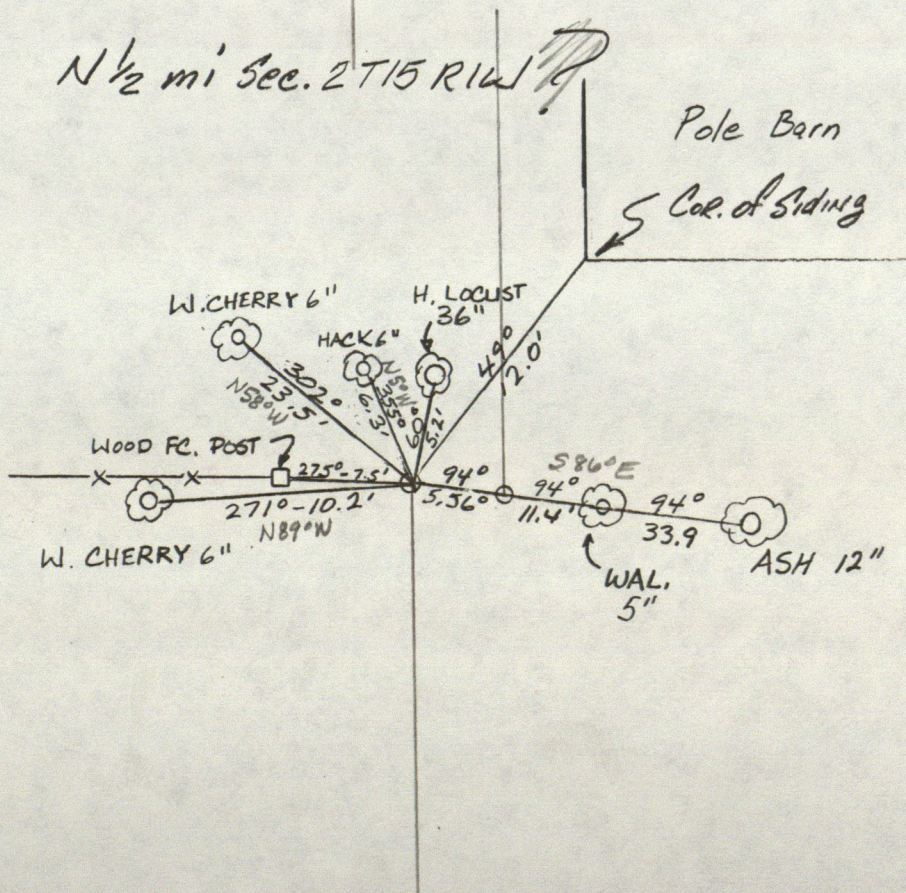

3x8x18
 B. 20 S 53 E 97 1/2 L.
 Apple 8 N 45 1/2 E 26 1/2 L.
 Trotter

10x12
 W. 20 N 45 W 81
 " 6 S 22 1/2 E 71
 C. Rogers
 C-131

6x6x14
 Stone S 14
 Trotter

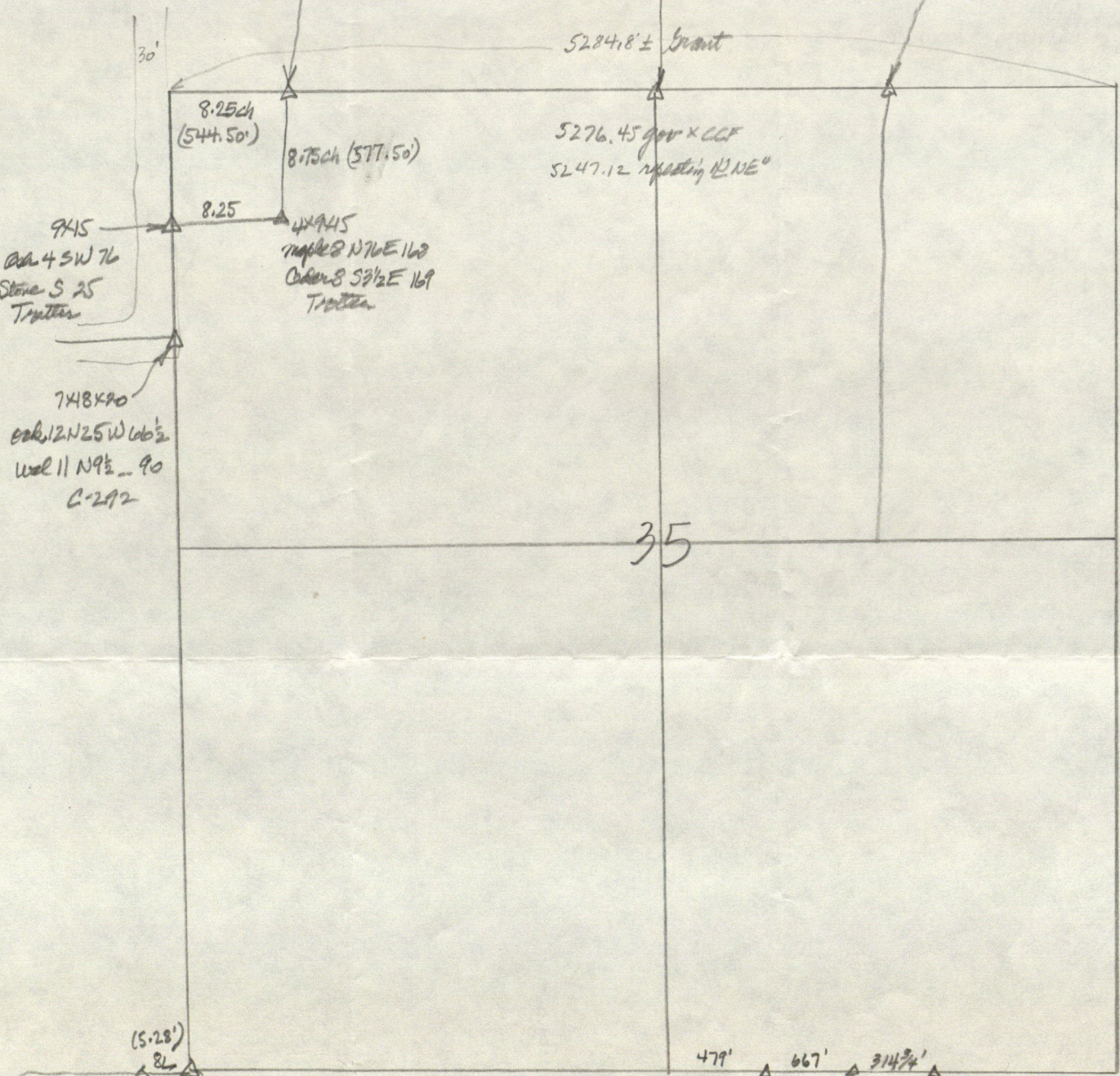

9x15
 20 4 S W 76
 Stone S 25
 Trotter

4x9x15
 8 N 76 E 168
 Cedar 8 S 3 1/2 E 169
 Trotter

7x8x90
 20 1/2 N 25 W 100 1/2
 well 11 N 9 1/2 W 90
 C-292

(5.28')
 20x24x30 well net?
 Sag 20 N 88 W 26
 B. well 36 N 10 1/2 W 79
 C-292
 (Job Hadley 1869)

479'
 667'
 314 3/4'
 9x9x16
 stone N 15'
 6x12x18
 stone N 15'
 10x11x18
 stone N 15'
 Trotter



Butterworth Associates, Inc.

Civil Engineers and Land Surveyors

180 North State Road 267 Suite 240
Plainfield, In 46168

Tele: 317-272-5508 - Fax: 317-272-2410

December 15, 1994

Hendricks County Surveyor
P.O. Box 43
Danville, Indiana 46122
Attn: Ms. Patsy Wynn

RE: Corner Relocation, Section 35, Township 16 North,
Range 1 West.

Dear Ms. Wynn:

We hereby request the County Surveyor to re-establish
the northwest, southwest and northeast corners of Section 35.

We have found a marker over a stone at the northeast
corner and a stone close to the old fence corner at the
southwest corner, although no ties are in your files. They
both would appear to be at approximate distances and
locations that would agree with the south and east lines of
said section.

The northwest corner has no evidence of a stone or any
other permanent marker. However, the deed distances, split
of north lines, and road location is not in agreement with
the measurements of the original survey and the referenced
stone at the north half is 15 to 20 feet away from a split of
the line.

I am enclosing a sketch of the section with our known
factors shown.

We would be glad to meet and work with your crew. I
have talked to Mr. Shartle and Mr. Carroll and they had no
knowledge of the northwest corner.

Please call if you have any questions.

Yours truly,

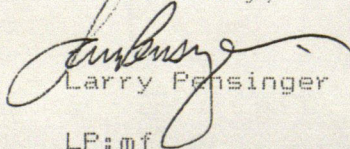

Larry Pensinger
LP:mf

RECEIVED

DEC 16 1994

HENDRICKS CO. SURVEYOR

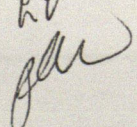
12/16/94

RV

SECTION 35

TOWNSHIP 16 NORTH

RANGE 1 WEST

CR 100 E

CR 200 E

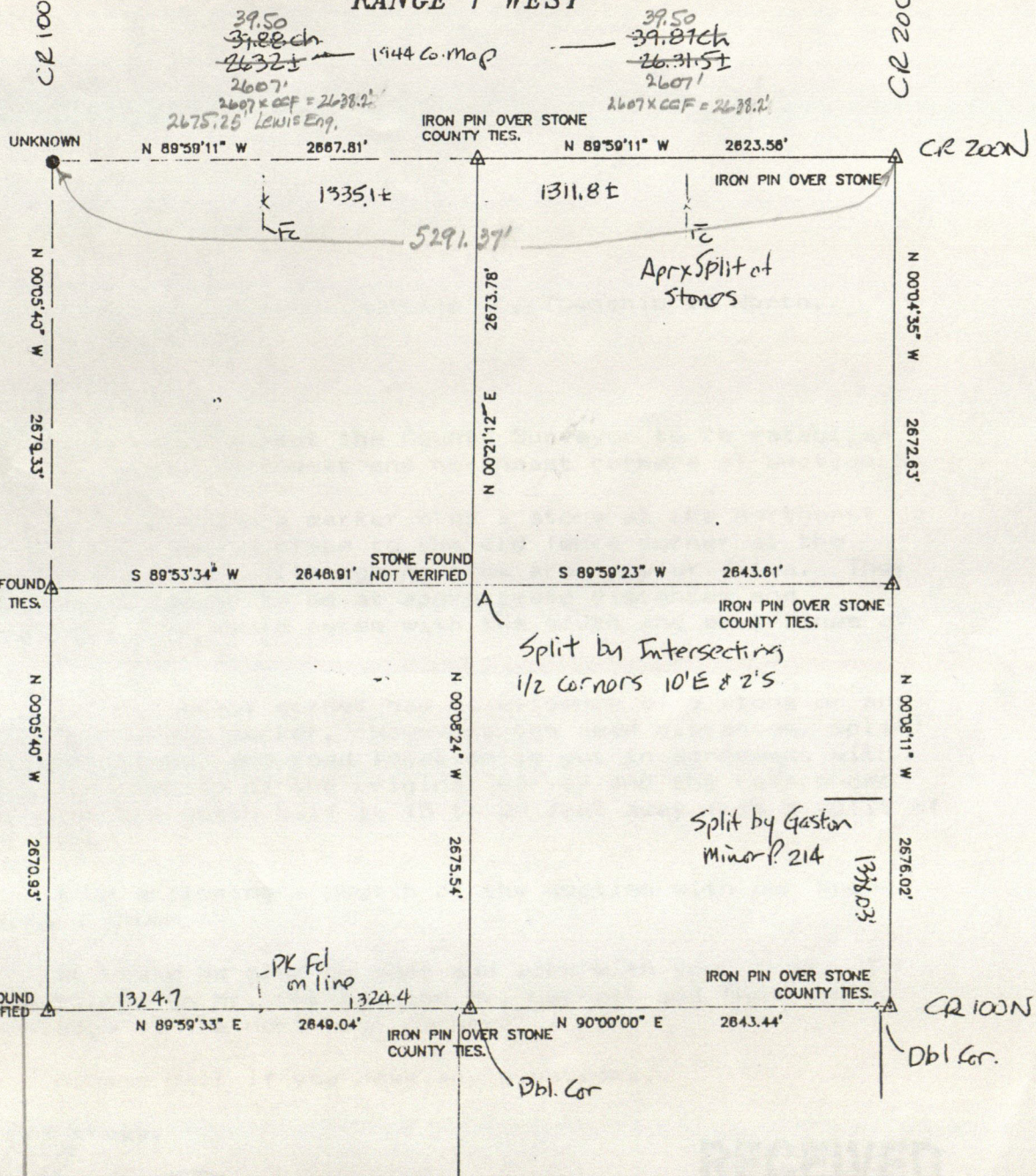

Gov. CCF = 1.01198

2640 x CCF = 2671.6'