

NW<sup>4</sup>NE<sup>4</sup> 1-16-1W by Geo. Harvey  
S<sup>2</sup> 36-17-1W

DESCRIPTION FOR JOHN J. DUGAN

Apart of the NE $\frac{1}{4}$  of the NW $\frac{1}{4}$  and a part of the NW $\frac{1}{4}$  of the NE $\frac{1}{4}$  of fractional Section 1, Township 16 North of Range 1 West and also a part of the SW $\frac{1}{4}$  of the SE $\frac{1}{4}$  of Section 36, Township 17 North of Range 1, West, Described as beginning at a stone at the NW corner of the NE $\frac{1}{4}$  of the NW $\frac{1}{4}$  of said Section 1, and running thence East along the line dividing said Sections 1 and 36, a distance of 24.98 chains and to a stone on said dividing line which is 35.12 chains West of the SE corner of said Section 36. Thence running North 0 degrees and 40 minutes East a distance of 9.91 chains and to the center of the Indianapolis and Crawfordsville road. Thence running South 74 degrees and 1 minute East along the center line of said road a distance of 4.56 chains. Thence running South 66 degrees and 57 minutes East along the center line of said road a distance of 2.49 chains. Thence running South 60 degrees and 21 minutes East along the center line of said road a distance of 5.36 chains. Thence running South 17 degrees and 45 minutes West a distance of 11.46 chains and to a stone corner. Thence running South 0 degrees and 40 minutes West a distance of 8.68 chains to a stone corner. Thence running North 87 degrees and 52 minutes West a distance of 4.81 chains to a stone corner. Thence running South 0 degrees and 13 minutes West a distance of 10.07 chains to a stone corner. Thence running North 87 degrees and 51 minutes West a distance of 9.75 chains to a stone corner which is 7 rods west of the west line of the NW $\frac{1}{4}$  of the NE $\frac{1}{4}$  of said Section 1 and 2.50 chains North of the South line of the NE $\frac{1}{4}$  of the NW $\frac{1}{4}$  of said Section 1. Thence running South a distance of 2.50 chains and to a stone on the south line of the NE $\frac{1}{4}$  of the NW $\frac{1}{4}$  of said Sec. 1. Thence running North 87 degrees and 20 minutes West along said south line a distance of 18.33 chains and to a stone at the SW corner of the last named quarter quarter Section. Thence running North 0 degrees and 08 minutes East along the west line of said quarter quarter a distance of 25.83 chains and to the stone at the place of beginning.

Containing in the tract above described, 88.40 Acres.

To John J. Dugan  
Pittsboro, Indiana

Bill for Services

May 5.1922	6 hours field work @ 1.00 and 20 miles @ 10 ¢	\$8.00
May 6.1922	4 hours office work @ 1.00	4.00
May 8.1922	5 hours office work @ 1.00	5.00
	Postage and blue prints	.75
	Total	----- \$ 17.75

Geo. R. Harvey  
Surveyor

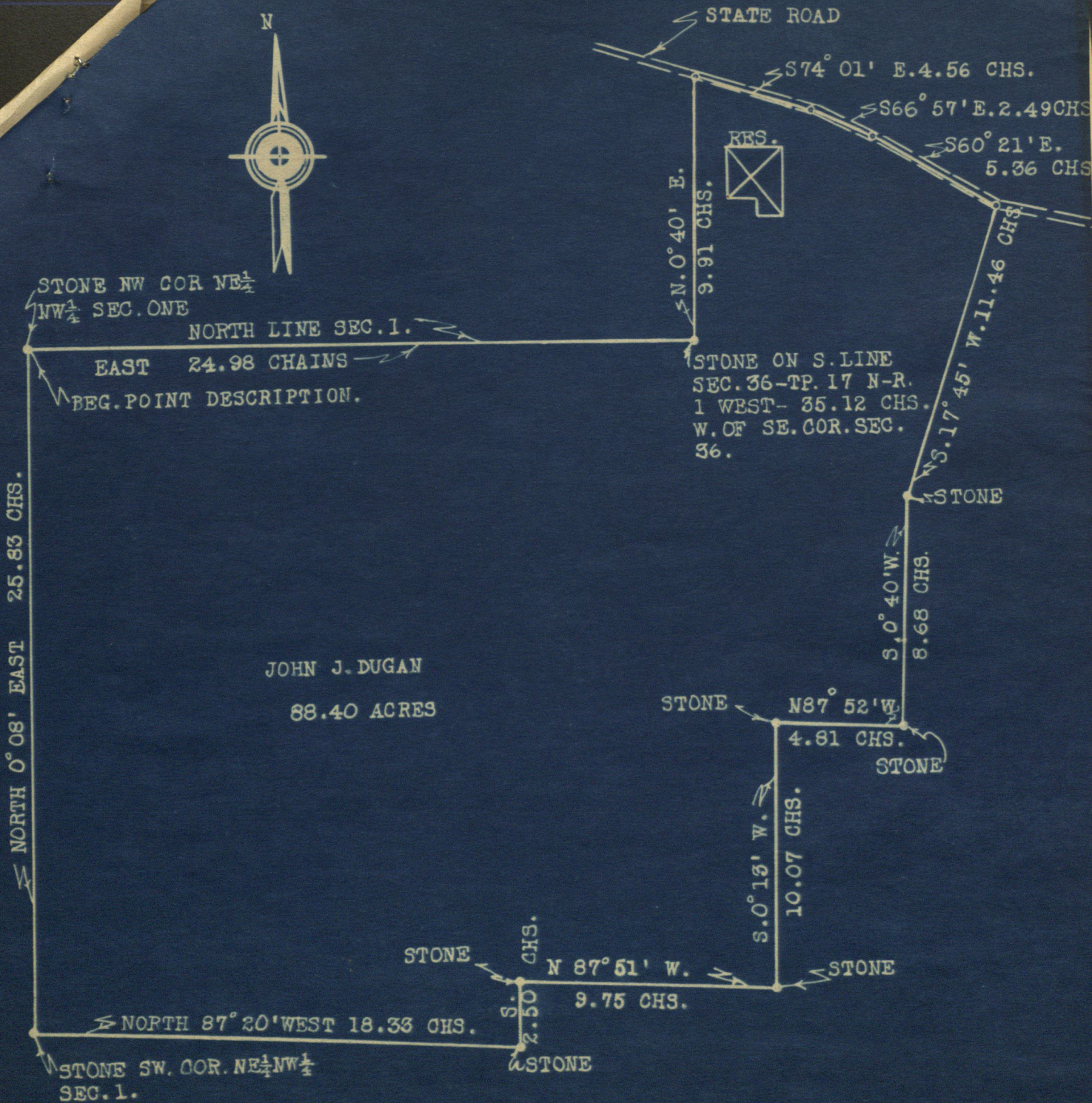

SURVEY FOR JOHN J. DUGAN  
 OF A PART OF THE NE $\frac{1}{4}$  OF THE NW $\frac{1}{4}$  AND A PART OF THE NW $\frac{1}{4}$  OF THE NE $\frac{1}{4}$   
 OF FRACTIONAL SECTION 1, TOWNSHIP 16 NORTH OF RANGE 1 WEST, AND  
 A PART OF THE SW $\frac{1}{4}$  OF THE SE $\frac{1}{4}$  OF SECTION 36, TOWNSHIP 17, NORTH OF  
 RANGE 1 WEST. ALL IN HENDRICKS COUNTY, INDIANA.

SURVEYED MAY 5TH 1922

*Geo. R. Harvey*

GEORGE R. HARVEY  
 SURVEYOR HENDRICKS COUNTY.

May 13th., 1922.

Mr. John W. Dugan,  
Pittsboro, Ind.

Dear Sir:

As requested by you we continued abstract of title to 77.63 Acres and forwarded to State Savings & Trust Co., Indianapolis, Ind.

We have also continued your other abstracts and are holding them here as directed by you until you call or send for same.

We enclose herewith statement of our fee for said abstract work amounting in the aggregate to \$20.00 and Mr. Harvey has left his bill with us for surveying amounting to \$17.75 ~~xxxxxx~~

You may make check to George E. Harvey for the amount of his bill and forward same to us if you like and we will deliver it to him.

Yours Very Truly,

*Donald Taylor*  
*Myself & Taylor*

... South 0 degrees and 13 minutes West a distance of 10.07 chains to a stone corner. Thence running North 87 degrees and 51 minutes West a distance of 9.75 chains to a stone corner which is 7 rods west of the west line of the NW $\frac{1}{4}$  of the NE $\frac{1}{4}$  of said Section 1 and 2.50 chains North of the South line of the NE $\frac{1}{4}$  of the NW $\frac{1}{4}$  of said Section 1. Thence running South a distance of 2.50 chains and to a stone on the south line of the NE $\frac{1}{4}$  of the NW $\frac{1}{4}$  of said Sec. 1. Thence running North 87 degrees and 20 minutes West along said south line a distance of 18.33 chains and to a stone at the SW corner of the last named quarter quarter Section. Thence running North 0 degrees and 08 minutes East along the west line of said quarter quarter a distance of 25.83 chains and to the stone at the place of beginning.

Containing in the tract above described, 88.40 Acres.

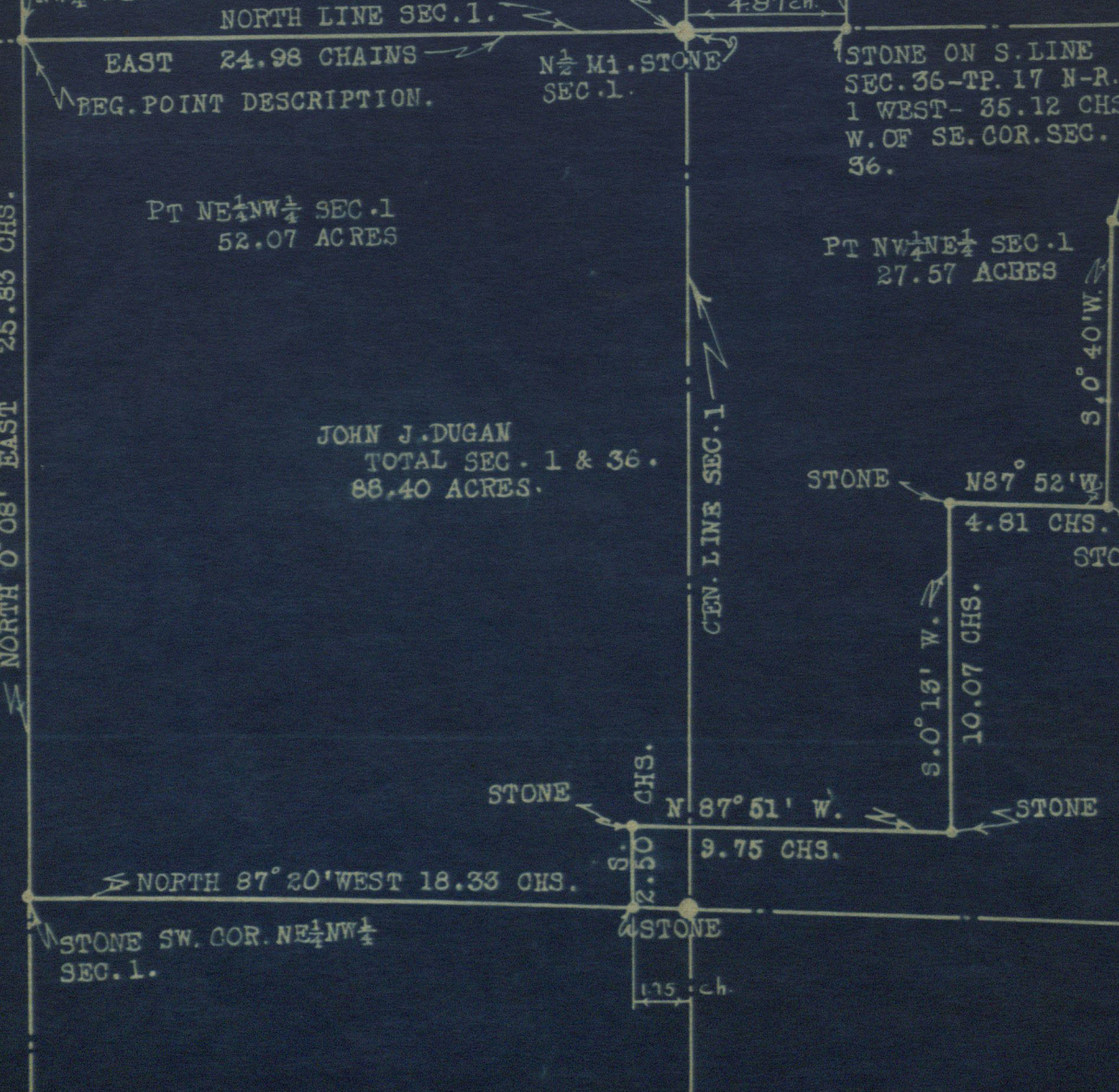

SURVEY FOR JOHN J. DUGAN  
OF A PART OF THE NE  $\frac{1}{4}$  OF THE NW  $\frac{1}{4}$  AND A PART OF THE NW  $\frac{1}{4}$  OF THE  
OF FRACTIONAL SECTION 1, TOWNSHIP 16 NORTH OF RANGE 1, WEST, AND  
A PART OF THE SW  $\frac{1}{4}$  OF THE SE  $\frac{1}{4}$  OF SECTION 36, TOWNSHIP 17, NORTH  
RANGE 1 WEST. ALL IN HENDRICKS COUNTY, INDIANA.

SURVEYED MAY 5TH, 1922

*Geo. R. Harvey*  
GEORGE R. HARVEY  
SURVEYOR HENDRICKS COUNTY

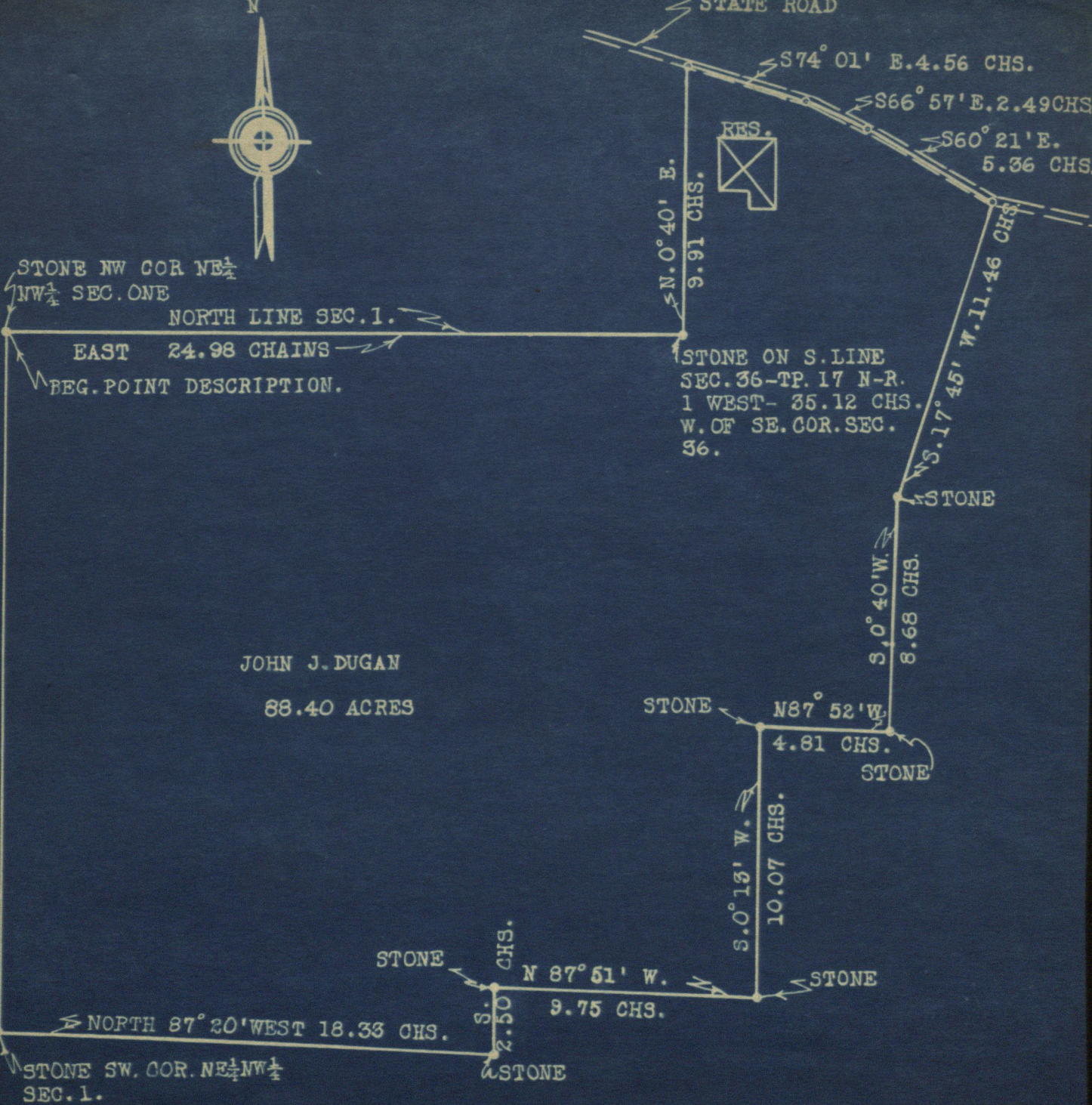

SURVEY FOR JOHN J. DUGAN  
 OF A PART OF THE NE $\frac{1}{4}$  OF THE NW $\frac{1}{4}$  AND A PART OF THE NW $\frac{1}{4}$  OF THE NE $\frac{1}{4}$   
 OF FRACTIONAL SECTION 1, TOWNSHIP 16 NORTH OF RANGE 1, WEST, AND  
 A PART OF THE SW $\frac{1}{4}$  OF THE SE $\frac{1}{4}$  OF SECTION 36, TOWNSHIP 17, NORTH OF  
 RANGE 1 WEST. ALL IN HENDRICKS COUNTY, INDIANA.

SURVEYED MAY 5TH, 1922

*Geo. R. Harvey*

GEORGE R. HARVEY  
 SURVEYOR HENDRICKS COUNTY.

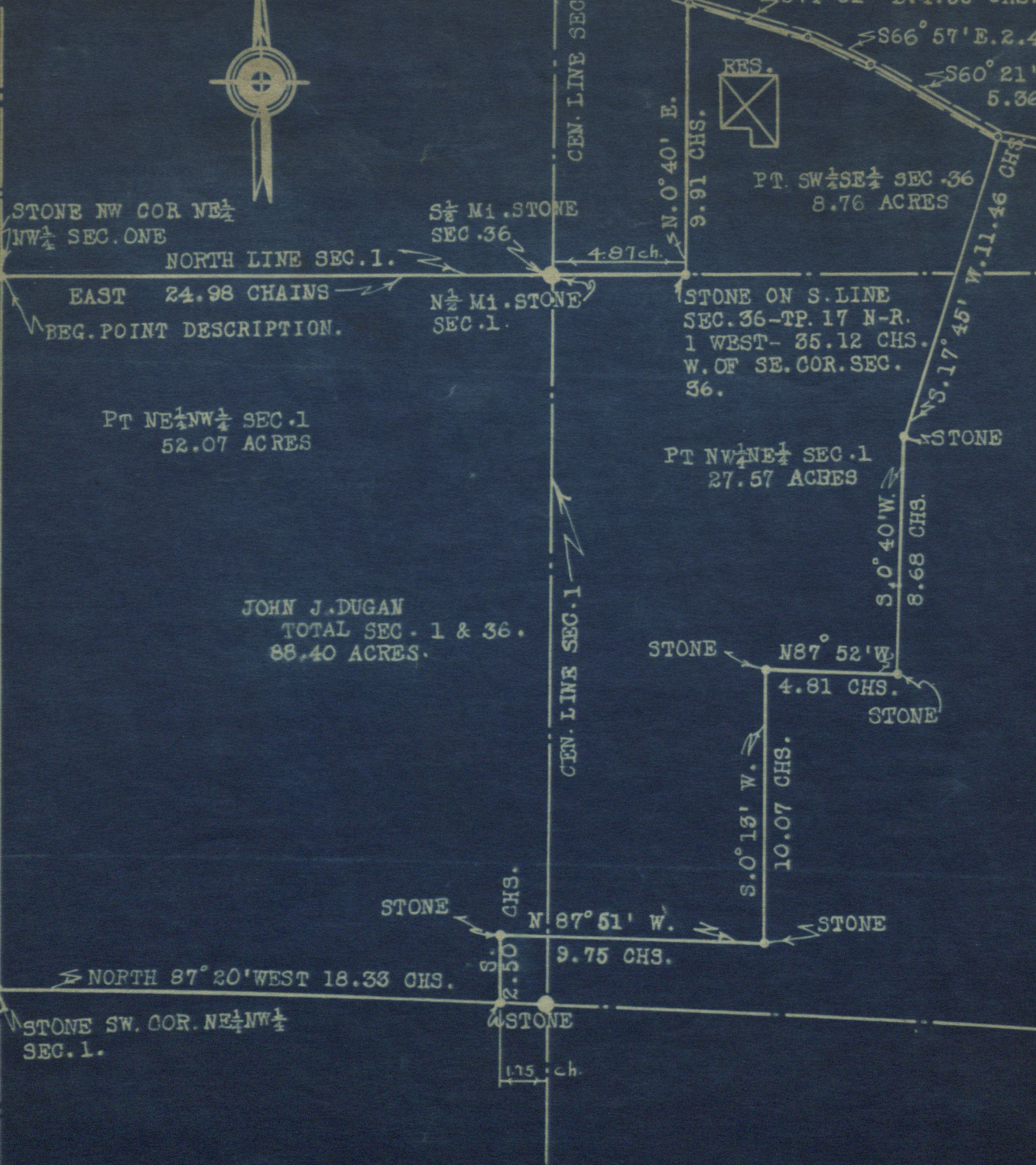

SURVEY FOR JOHN J. DUGAN  
 OF A PART OF THE NE<sup>1</sup>/<sub>4</sub> OF THE NW<sup>1</sup>/<sub>4</sub> AND A PART OF THE NW<sup>1</sup>/<sub>4</sub> OF THE NE<sup>1</sup>/<sub>4</sub>  
 OF FRACTIONAL SECTION 1, TOWNSHIP 16 NORTH OF RANGE 1 WEST, AND  
 A PART OF THE SW<sup>1</sup>/<sub>4</sub> OF THE SE<sup>1</sup>/<sub>4</sub> OF SECTION 36, TOWNSHIP 17, NORTH OF  
 RANGE 1 WEST. ALL IN HENDRICKS COUNTY, INDIANA.

SURVEYED MAY 5TH 1922

*Geo. R. Harvey*  
 GEORGE R. HARVEY  
 SURVEYOR HENDRICKS COUNTY.