

NE4-16-2W  
243 BLK. 40.T.  
N. SALEM

G. BOWDEN

Glenn Bowden

676-5100 bank

676-6050 home

wants 103 N. Main, N.S., staked

# STANLEY M. SHARTLE

REGISTERED PROFESSIONAL ENGINEER

REGISTERED LAND SURVEYOR

R. R. 1, BOX 33

STILESVILLE, IND. 46180

PHONE 317-539-6225

## LEGAL DESCRIPTION FOR MR. GLENN BOWDEN, N. SALEM

The South 55 feet of Lot 2 and the North 10 feet of Lot 3,  
all in Block 4 in the Original Town of North Salem, Indiana, the  
plat of which original town is recorded in Deed Record 4, page  
115, in the Office of the Recorder of Hendricks County, Indiana.

Given under my hand and seal this 14th day of December

1983:

*Stanley M. Shartle*

Stanley M. Shartle, Registered Land  
Surveyor No. 3431, State of Indiana

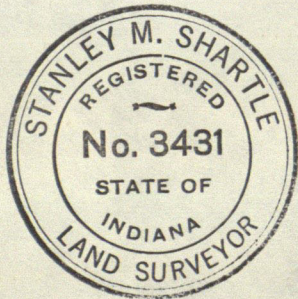

# ORIG. TOWN OF NORTH SALEM

~~75~~  
 3.6 to pipe  
 78.6

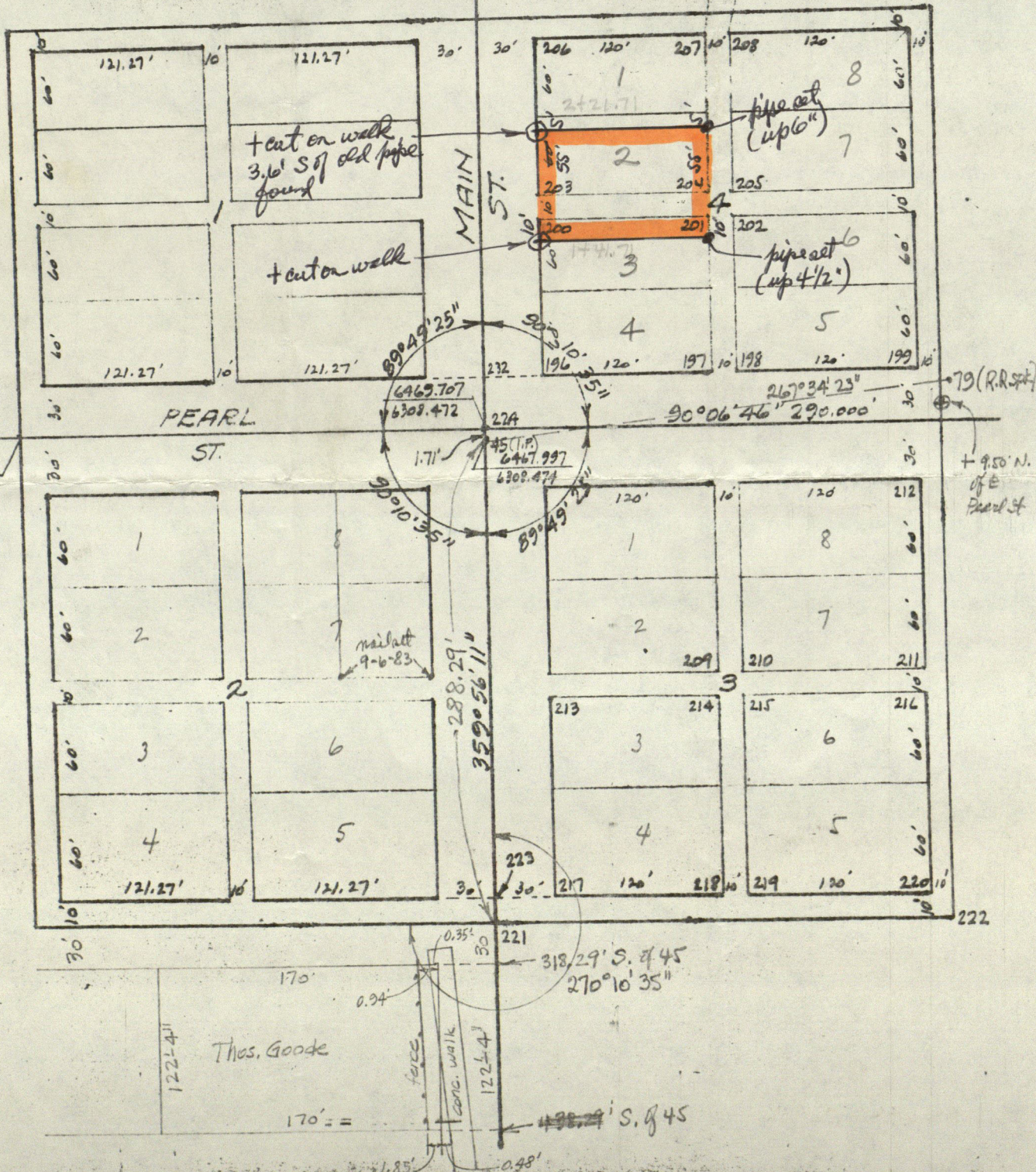

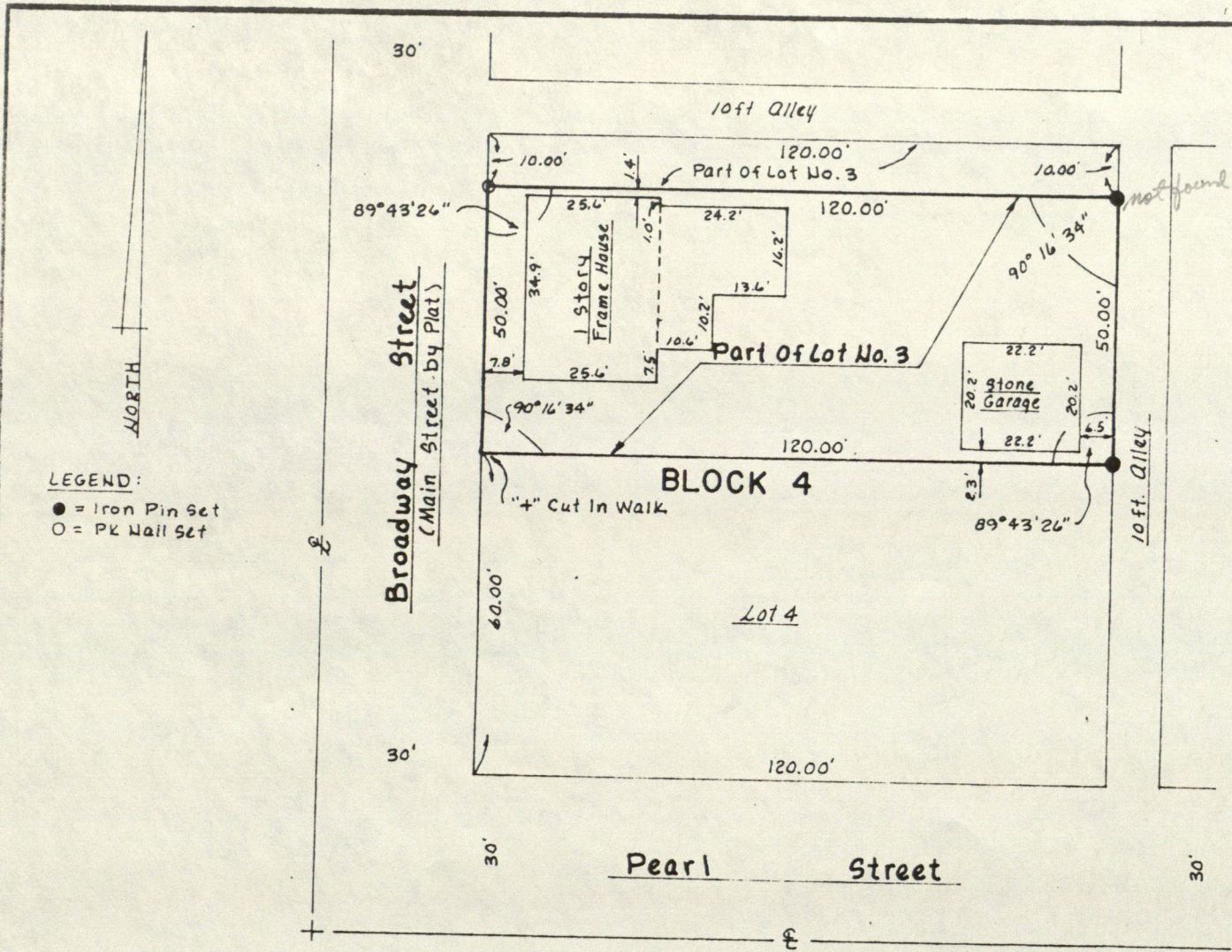

LEGEND:  
 ● = Iron Pin Set  
 ○ = PK Nail Set

To: Shirrel L. Alexander & Ernestine Fishback  
 Re: North Salem, Ind. Tracts

I, Garren E. Jones, duly licensed Land Surveyor No. 11460 do hereby certify that the attached plat represents a true and correct survey of real estate situated in Hendricks County, Indiana. Said real estate being more particularly described as follows:

Fifty (50) feet by parallel lines off of and across the entire South side of lot numbered Three (3) in Block Four (4) in the Original Town of North Salem, Indiana, as per plat thereof recorded in the office of the Recorder of Hendricks County, Indiana.

I further certify that all buildings on the described tract are as shown on the attached plat and lie within the boundaries of said tract. There are no encroachments upon the described tract by any buildings appurtenant to adjoining tracts, unless shown.

IN WITNESS WHEREOF, I have hereunto attached my hand and seal this 25th day of November, 1974.

*Garren E. Jones*  
 Garren E. Jones, L. S. No. 11460

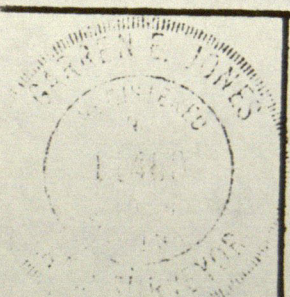

TEL: (317) 542-0626  
**G.E. JONES AND ASSOCIATES, INC.**  
 4120 N. KEYSTONE AVE., INDIANAPOLIS, INDIANA  
 ENGINEERS - SURVEYORS  
 G. E. JONES PE, PRESIDENT

SCALE:  
 1" = 30'  
 DATE:  
 11-26-74  
 DRAWN BY:  
 TH  
 DRAWING NUMBER