

15 WATTS & HOPKINS R. MYERS  
BROWNSBURG  
11-16-1E

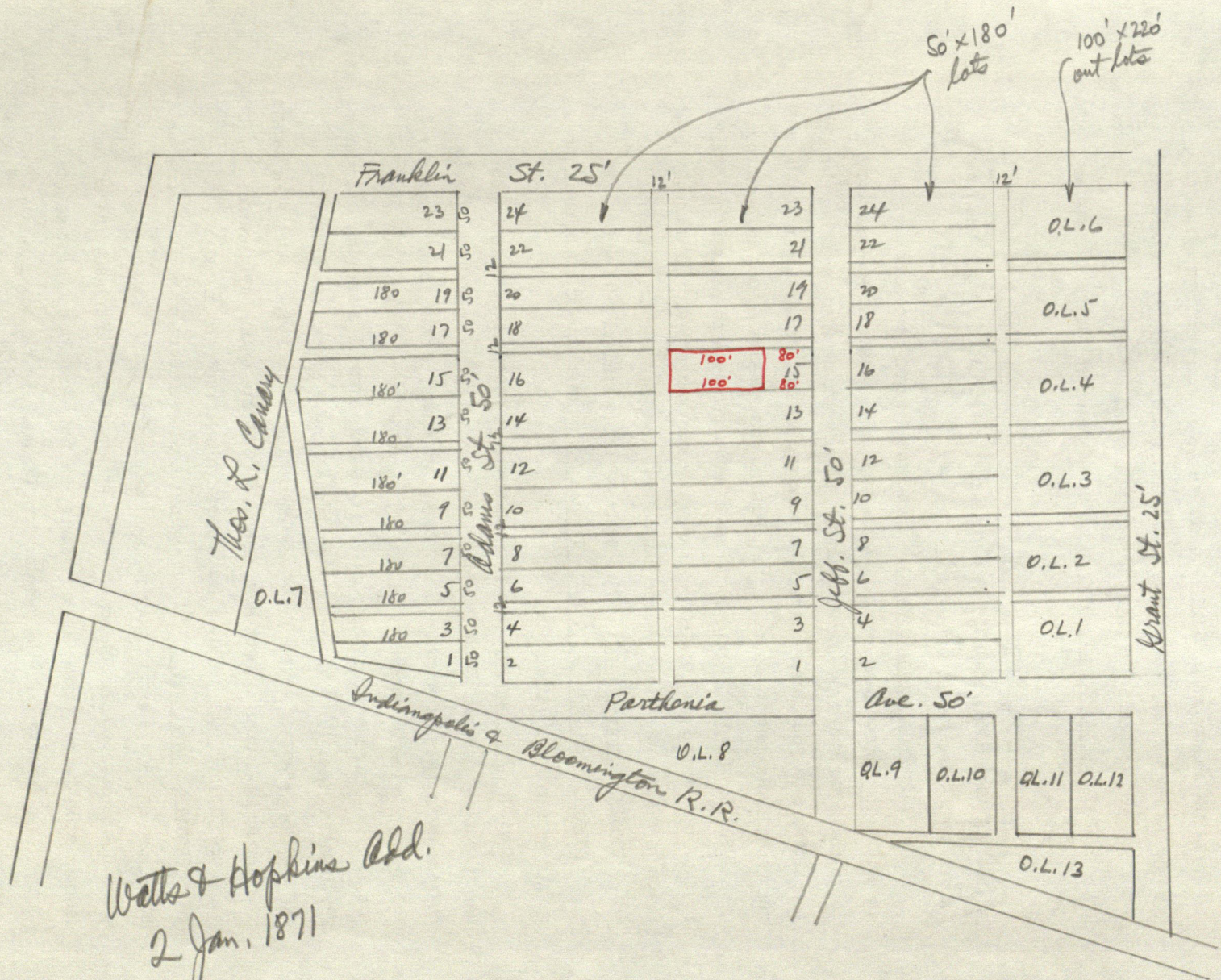





Con. NW 1/4  
Stake

218  
39



SURVEY FOR IND. GAS DISTRIBUTION  
CORP. - PART OF OUT LOT 8 IN  
WATTS & HOPKINS ADD. BROOKS BURG

3 June 1949  
Stanley Shurtle  
Jim Gossett

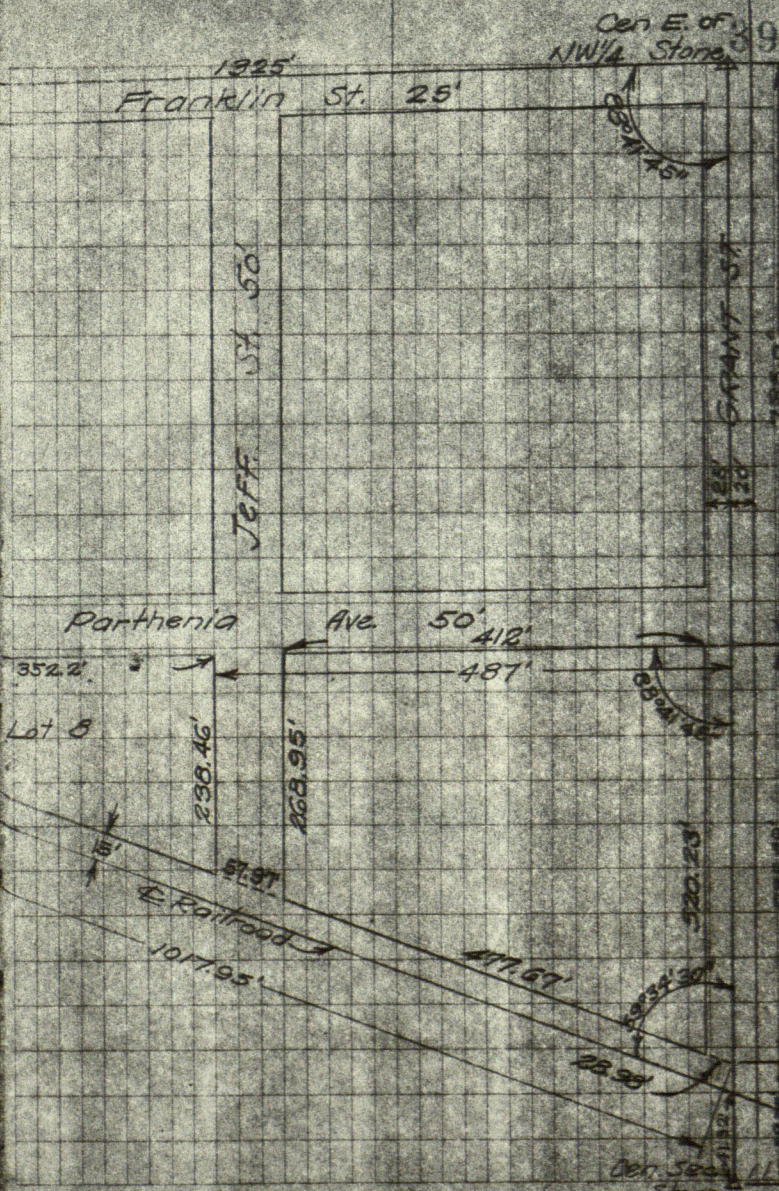
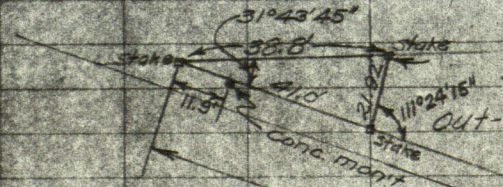

128  
130  
GRANT ST

1925  
760.0  
533.40

Con. SW 1/4  
Stake



Howard E. McNelly  
 Mary C. Toney  
 Kenneth E. Cross  
 Noah A. Bower  
 Robt. Schlomer

223  
 103,104

Out lots 9, 10, 11, 13, & Pt. 12 in Watts & Hopkins Add, Brownsburg.

Shirley June 6, 8, 1950  
 Gossett  
 Shafer

Since the official plat of the addition does not set out the dimensions of the above out lots, an elaborate and complete investigation of every available record was made in following: all records, misc. records, plat books, surveyor records, civil order books, abstracts, tax records etc. The many of the early data concerning out lot 13 were ambiguous, the dimensions of the lots were finally determined from the records and from occupation to a fair degree of reliability. Having exhausted every means of finding the measurements I conclude that those on following page are best obtainable.

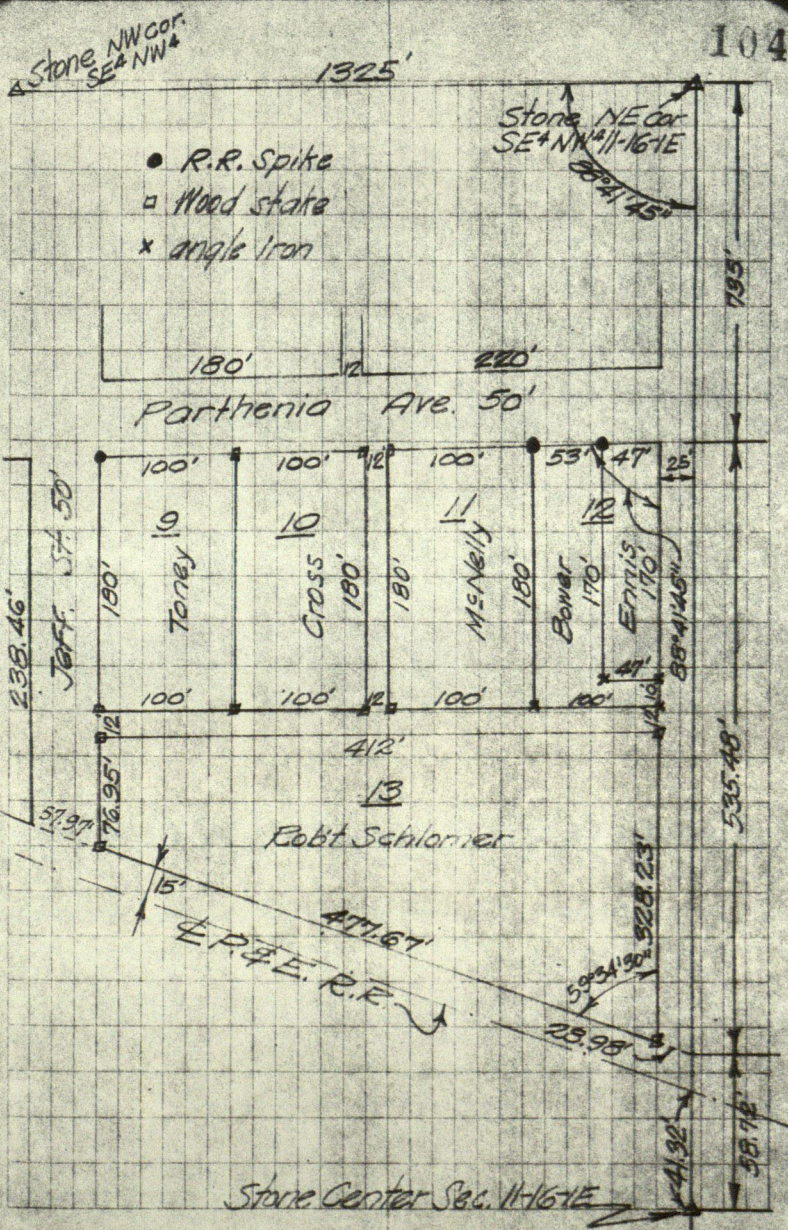



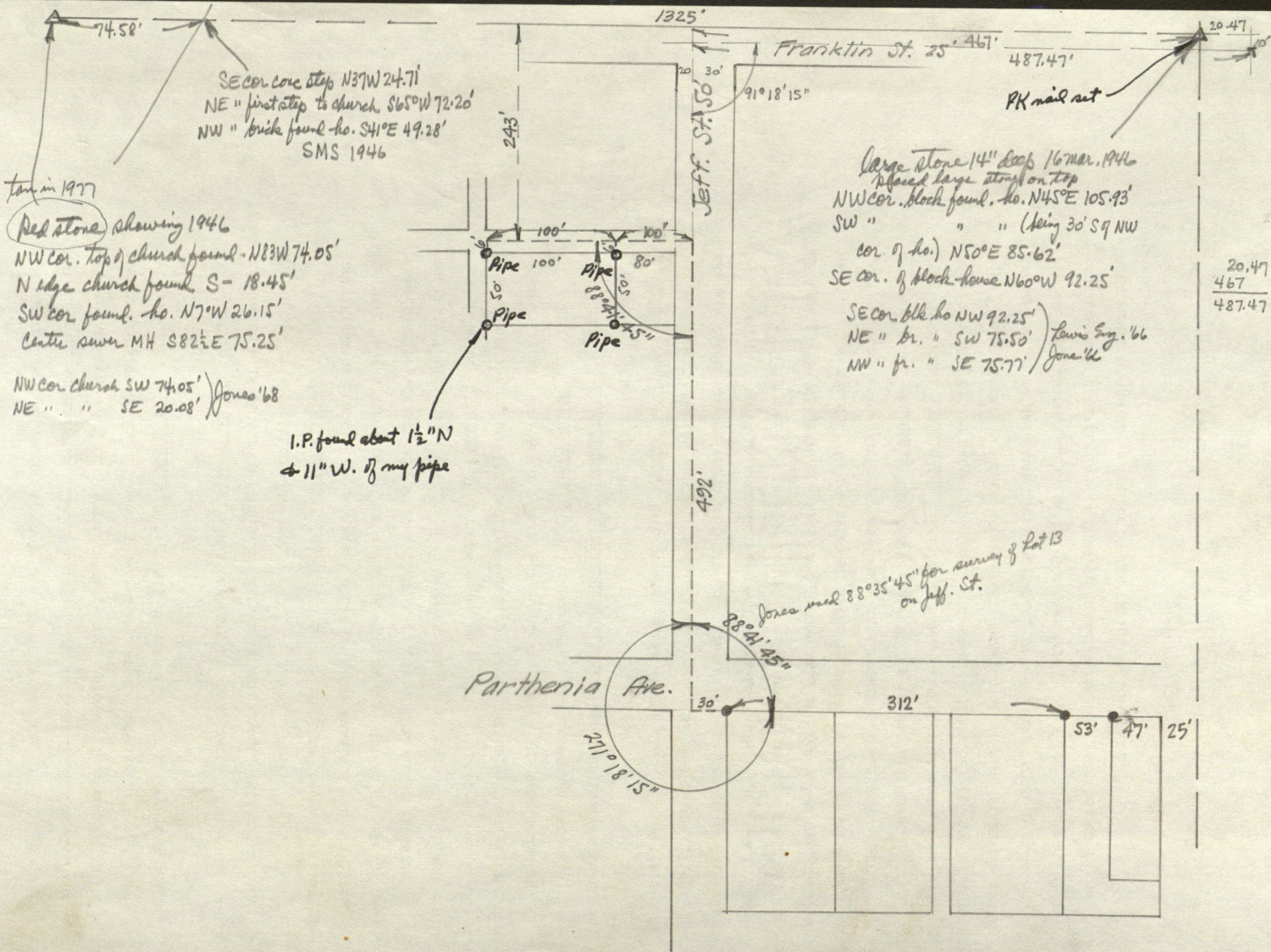

SECOR conc step N37W 24.71  
 NE " first step to church S65W 72.20'  
 NW " brick found ho. S41E 49.28'  
 SMS 1946

tan in 1927

Red stone showing 1946  
 NW cor. top of church found - N83W 74.05'  
 N edge church found S - 18.45'  
 SW cor found ho. N7W 26.15'  
 Center sewer MH S82½E 75.25'  
 NW cor church SW 74.05' Jones '68  
 NE " " SE 20.08'

I.P. found about 1½" N  
 & 11" W. of my pipe

Large stone 14" deep 16 Mar. 1946  
 placed large stone on top  
 NW cor. block found ho. N45E 105.93'  
 SW " " " (being 30' S of NW  
 cor. of ho.) N50E 85.62'  
 SE cor. of block-house N60W 92.25'  
 SECOR blk ho NW 92.25'  
 NE " br. " SW 75.50' Lewis Eng. '66  
 NW " fr. " SE 75.77' Jones '66

20.47  
 467  
 487.47

Jones used 88°35'45" for survey of Lot 13  
 on Jeff. St.



ordered 8-30-77

~~Ray Meyers~~

Ray C. Myers

Lot 15 Wells & Hopkins

stakes only

230 1/2 N. Jeff St.

on an alley behind house  
fronting Jeff.

852-4598

\$100 to \$150

Sept. 10 or 17, if possible

247/599

W 100' of lot 15

Plat Bk. 2, p. 4