

6-16-2E  
0662EA

COUNTY

Job County 6-16-2E Date 10-16-81 Hg. \_\_\_\_\_ Temp. \_\_\_\_\_

At \_\_\_\_\_

Point	Direction	ZA	Observed slope distance	Mean	Hor. distance
23	0°00'00"	90 02 42	2661.65 69 .	.67	2661.67*
22	359 58 52	90 05 53	1331.35	.35	1331.35
29	180 25 <del>53</del> 49	90 00 54	1332.60 .60 .60	.60	1332.60
30	180 29 37	89 54 45	2617.50 .51 .54	.517	2617.514

at 20

Point numbers continued from the Sanders survey of 1977 in 7-16-2E

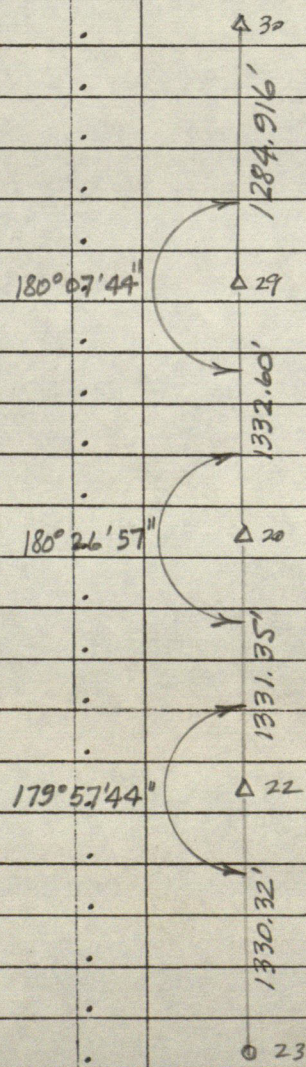
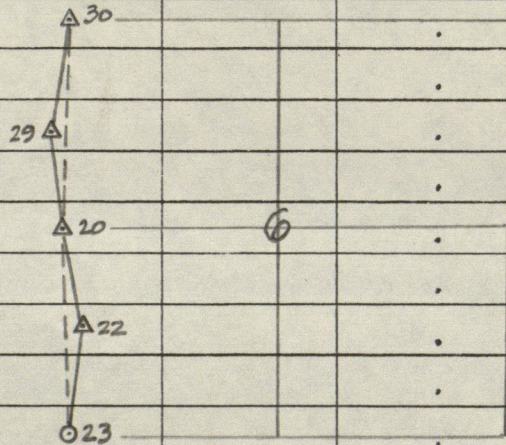

\* 2661.60' by Sanders survey

23 R.R. spike set by me in 1977  
 22 stone found & replaced by larger stone  
 20 " "  
 29 " "  
 30 " "

HENDRICKS COUNTY

DESIGNATION OF MARKER W 1/2 mile SEC 6 TWP 16 RANGE 2E

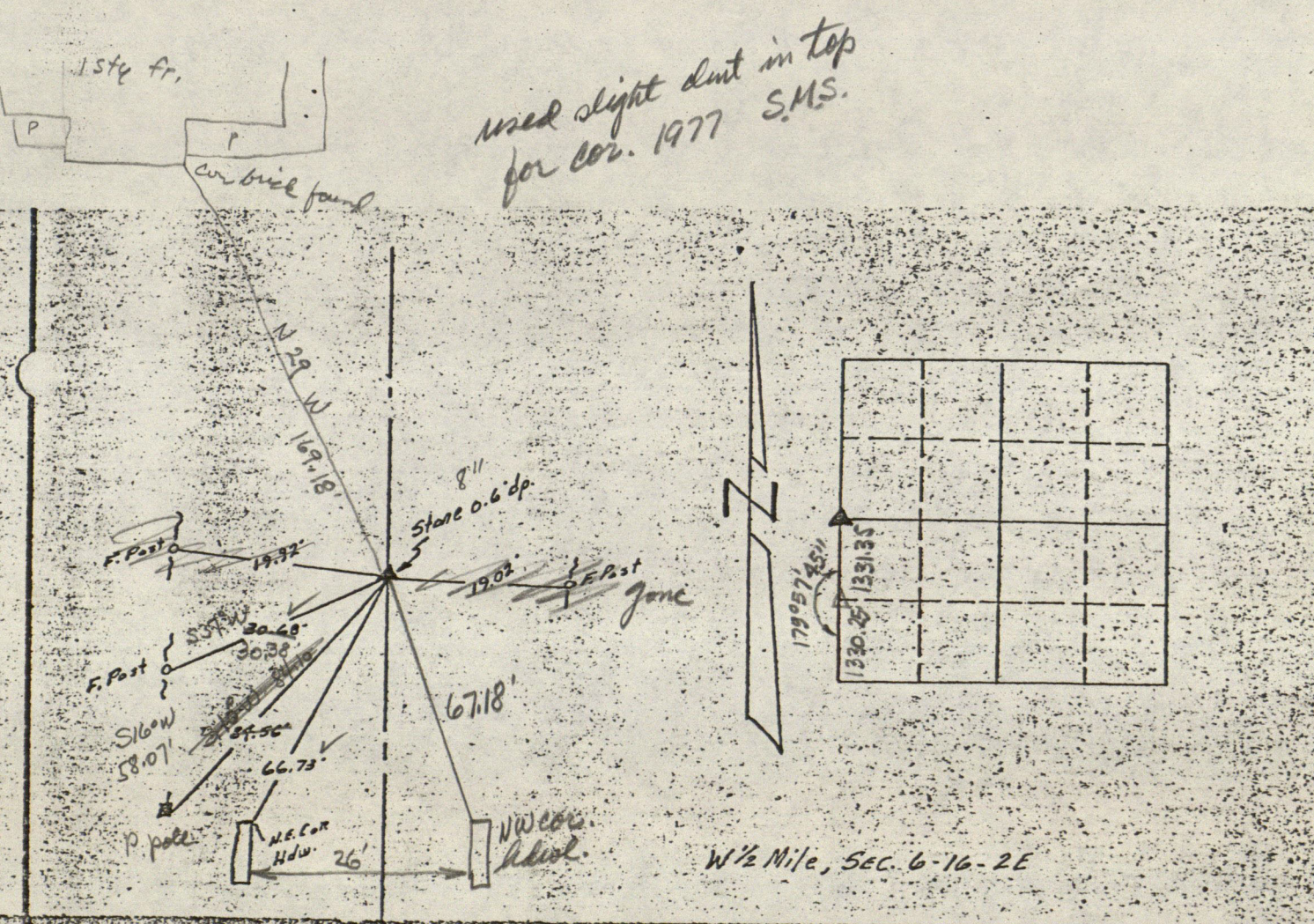

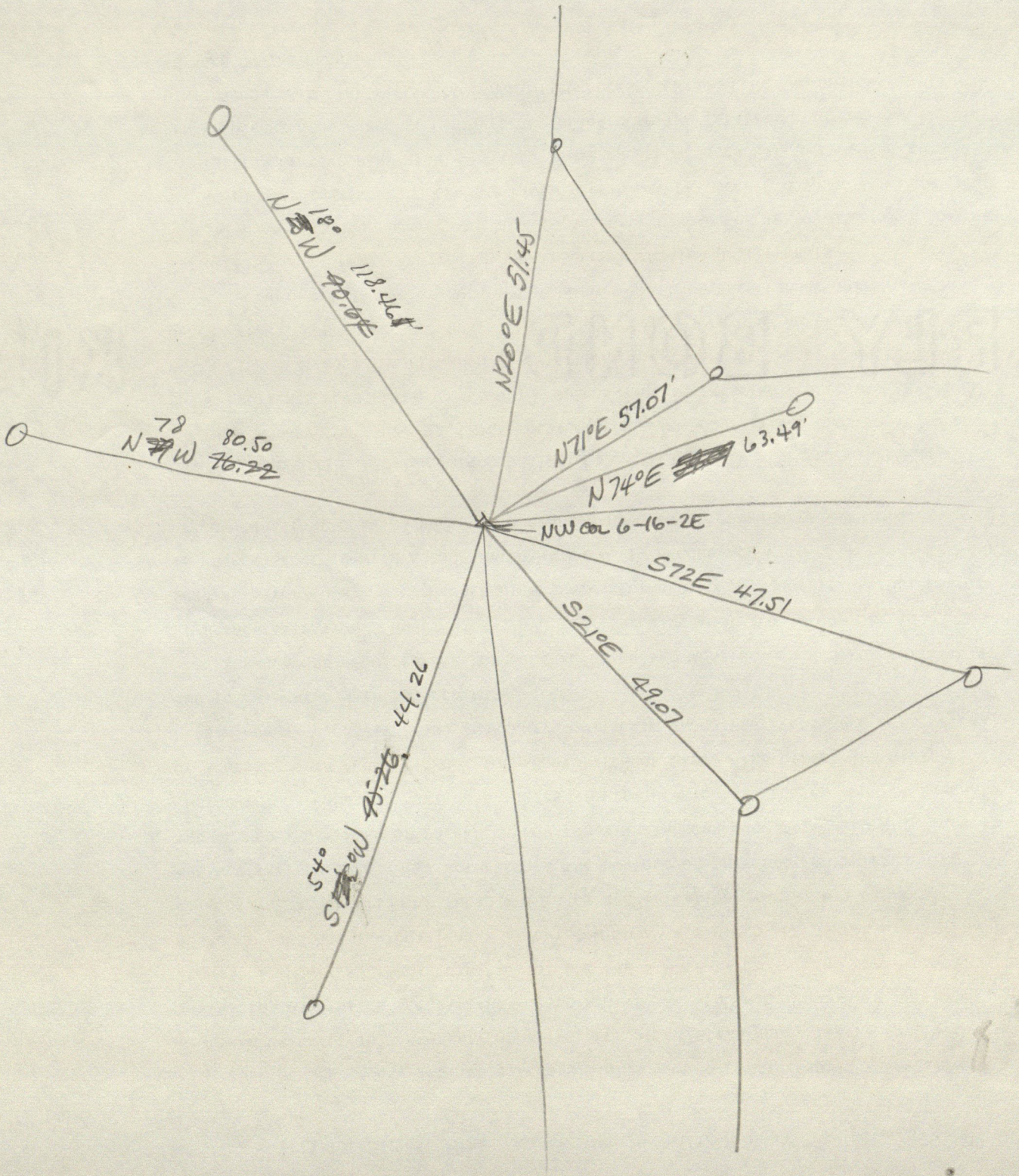

HENDRICKS COUNTY

DESIGNATION OF MARKER 7/16 Cor SW 1/4 - 7/16 4 SEC 6 TWP 16 RANGE 2E

98.11  
2.35  
100.46

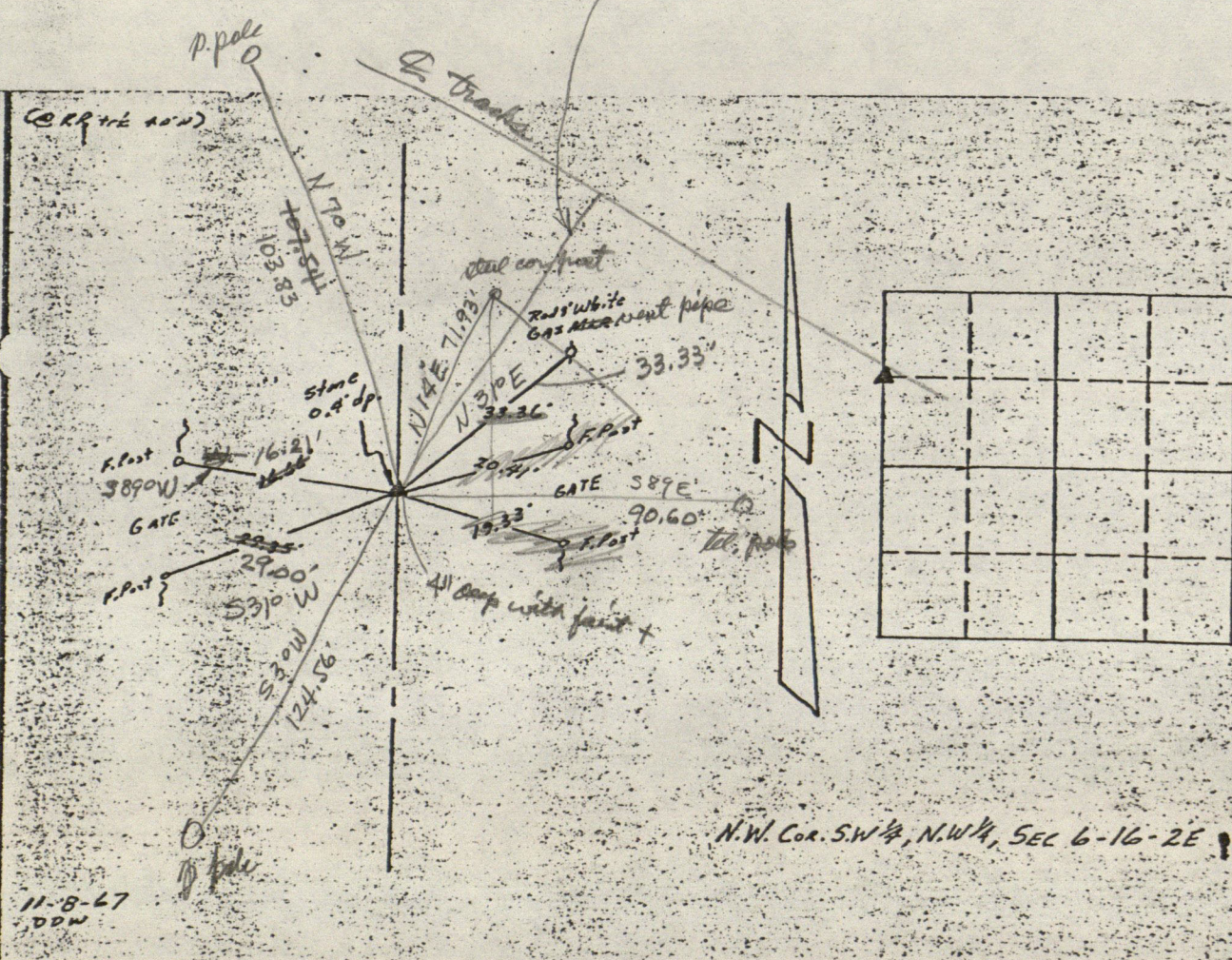

N.W. Cor. SW 1/4, N.W. 1/4, SEC 6-16-2E

# STANLEY M. SHARTLE

LOCATION OF MONUMENT: SECTION 6, T.16 N., R.2 E.

Found:  Set:  Depth: 8 inches

Description: slight D.H. in stone

Bearings to reference objects are magnetic unless a contrary mode is shown.

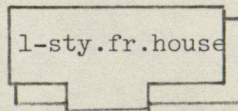
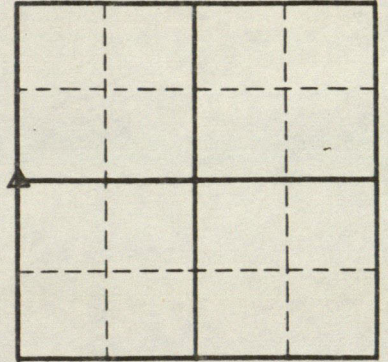

1-sty.fr.house

N29°16'51.81" W

COUNTY ROAD 900 EAST

1332.60' to qtr.-qtr. stone

Because the southwest corner of Section 6 is 12 links north of the southeast corner of Section 1, T.16 N., R. 1 E., the west quarter corner of said Sec. 6 and the two 1/16 section corners were expected to be found offset from the corresponding corners in said Sec. 1. However, extensive digging by me both north and south of said west quarter corner in 1977, together with old fences that were then standing but afterward removed, showed that a single set of stones has been used to mark the corners in both sections, the only exception being at the section corners on the south.

179°33'03"

nail & cap in wood end post

S37°04'30.38" W

S10°W 66.72'

S9°W 84.10'

conc. header

conc. header

1331.35' to stone

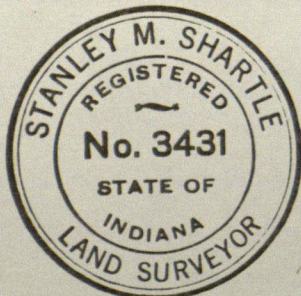

*Stanley M. Shartle*  
Stanley M. Shartle, P.E. & L.S.

Date: October 17, 1981

# STANLEY M. SHARTLE

LOCATION OF MONUMENT: SECTION 6, T.16 N., R.2 E.

Found:  Set:  Depth: 8 inches

Description: slight D.H. in stone

Bearings to reference objects are magnetic unless a contrary mode is shown.

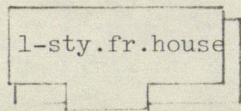
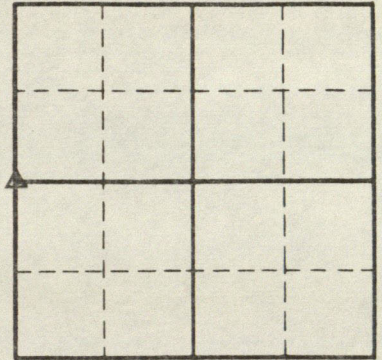

1st. 6. 11. 19. 21. N. 6. 2. N.

COUNTY ROAD 900 EAST

1332.60' to qtr.-qtr. stone

Because the southwest corner of Section 6 is 12 links north of the southeast corner of Section 1, T.16 N., R. 1 E., the west quarter corner of said Sec. 6 and the two 1/16 section corners were expected to be found offset from the corresponding corners in said Sec. 1. However, extensive digging by me both north and south of said west quarter corner in 1977, together with old fences that were then standing but afterward removed, showed that a single set of stones has been used to mark the corners in both sections, the only exception being at the section corners on the south.

nail & cap in wood end post

conc. header

conc. header

1331.35' to stone

179°33'03"

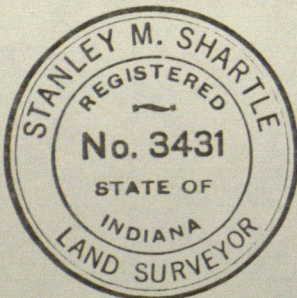

*Stanley M. Shartle*  
Stanley M. Shartle, P.E. & L.S.

Date: October 17, 1981

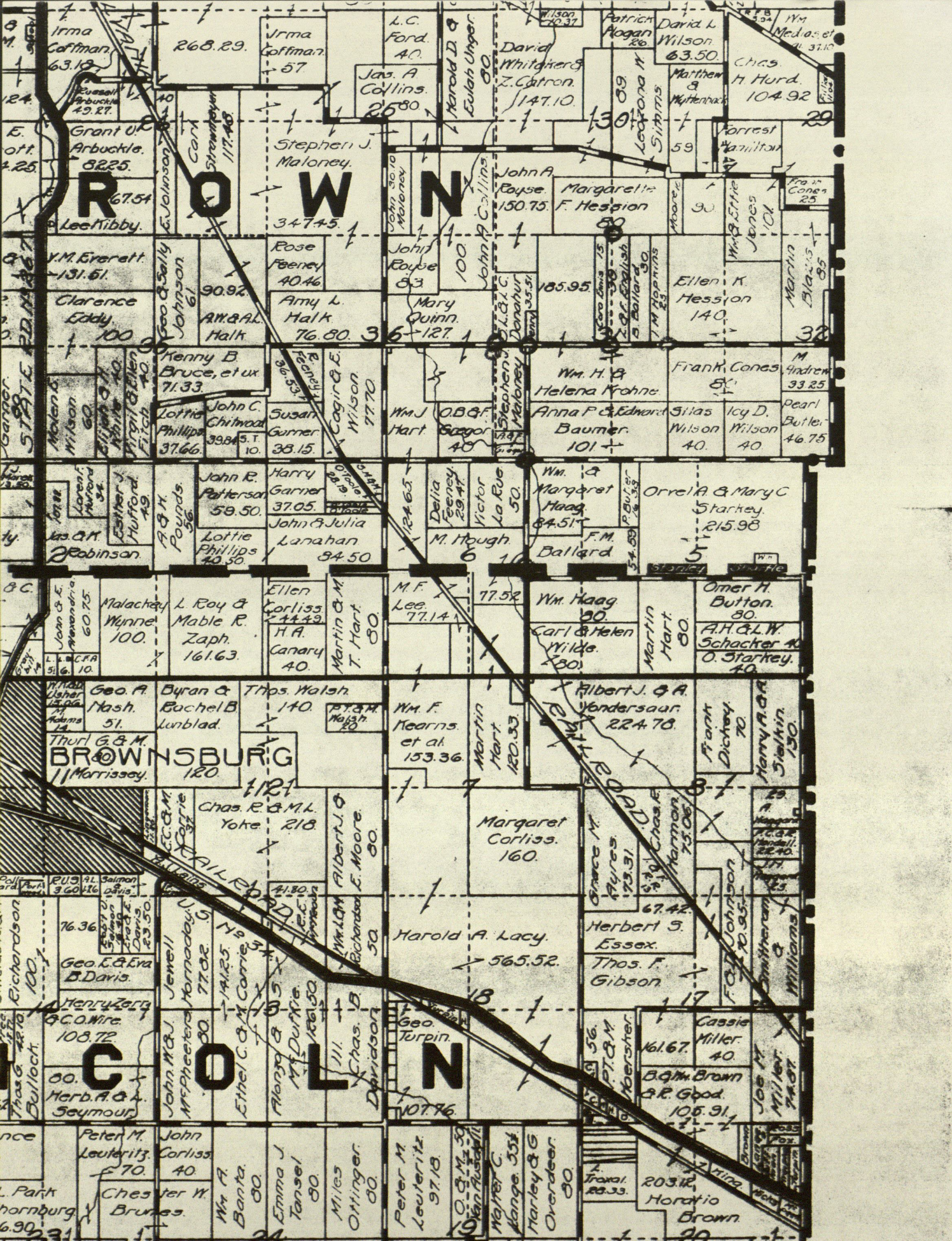

Irma Coffman 63.12  
E. Grant U. Arbuckle 8225  
Lee Hibby 67.54  
Y.M. Everett 131.51  
Clarence Eddy 100  
Kenny B. Bruce, et ux 71.33  
John C. Phillips 37.66  
Lottie Phillips 40.50  
John R. Patterson 59.50  
Lottie Phillips 40.50  
Malachy Wenne 100  
Geo. A. Mash 51  
Thurl G. & M. Morrissey 120

STATE ROAD 67  
Moxen Wilson  
Lillian Wilson  
Vivian Wilson  
Lorena Wilson  
Esther J. Hufferd  
Robinson

John & E. Alexandria 60.75  
L. C. Ford 40  
John A. Collins 25.80  
Stephen J. Maloney 347.45  
Rose Feeney 40.46  
John R. Patterson 59.50  
Lottie Phillips 40.50  
Malachy Wenne 100  
Geo. A. Mash 51  
Thurl G. & M. Morrissey 120

**BROWNSBURG**  
Byran & Trips Walsh 140  
Chas. R. & M.L. Yoke 218  
Geo. E. & Eva B. Davis  
Henry Zery & C.O. Nire 108.72  
John M.B. Jewell 77.02  
McPheeters Hornaday U.S. No. 34  
Ethel C. & M. Carrie 142.5  
Alroy & M. Durke 126.50  
Chas. B. Davidson 50  
Geo. Turpin  
Peter M. Leuteritz 97.18  
Walter C. Kange 55  
Harley & G. Overdeer 80

**COLIN**  
John A. Collins 100  
John A. Collins 150.75  
John A. Collins 185.95  
John A. Collins 101  
Anna F. & Edward Baumer 101  
Wm. Haag 84.51  
Wm. Haag 80  
Carl & Helen Wilde 130  
Margaret Corliss 160  
Harold A. Lacy 565.52  
Herbert S. Essex  
Thos. F. Gibson  
Cassie Miller 40  
B.G.M. Brown & P. Good 105.91  
Joe M. Miller 74.97

Irma Coffman 268.89  
L.C. Ford 40  
John A. Collins 25.80  
Stephen J. Maloney 347.45  
Rose Feeney 40.46  
John R. Patterson 59.50  
Lottie Phillips 40.50  
Malachy Wenne 100  
Geo. A. Mash 51  
Thurl G. & M. Morrissey 120  
Chas. R. & M.L. Yoke 218  
Geo. E. & Eva B. Davis  
Henry Zery & C.O. Nire 108.72  
John M.B. Jewell 77.02  
McPheeters Hornaday U.S. No. 34  
Ethel C. & M. Carrie 142.5  
Alroy & M. Durke 126.50  
Chas. B. Davidson 50  
Geo. Turpin  
Peter M. Leuteritz 97.18  
Walter C. Kange 55  
Harley & G. Overdeer 80  
Cassie Miller 40  
B.G.M. Brown & P. Good 105.91  
Joe M. Miller 74.97

Irma Coffman 268.89  
L.C. Ford 40  
John A. Collins 25.80  
Stephen J. Maloney 347.45  
Rose Feeney 40.46  
John R. Patterson 59.50  
Lottie Phillips 40.50  
Malachy Wenne 100  
Geo. A. Mash 51  
Thurl G. & M. Morrissey 120

John A. Collins 100  
John A. Collins 150.75  
John A. Collins 185.95  
John A. Collins 101  
Anna F. & Edward Baumer 101  
Wm. Haag 84.51  
Wm. Haag 80  
Carl & Helen Wilde 130  
Margaret Corliss 160  
Harold A. Lacy 565.52  
Herbert S. Essex  
Thos. F. Gibson  
Cassie Miller 40  
B.G.M. Brown & P. Good 105.91  
Joe M. Miller 74.97

John A. Collins 100  
John A. Collins 150.75  
John A. Collins 185.95  
John A. Collins 101  
Anna F. & Edward Baumer 101  
Wm. Haag 84.51  
Wm. Haag 80  
Carl & Helen Wilde 130  
Margaret Corliss 160  
Harold A. Lacy 565.52  
Herbert S. Essex  
Thos. F. Gibson  
Cassie Miller 40  
B.G.M. Brown & P. Good 105.91  
Joe M. Miller 74.97

John A. Collins 100  
John A. Collins 150.75  
John A. Collins 185.95  
John A. Collins 101  
Anna F. & Edward Baumer 101  
Wm. Haag 84.51  
Wm. Haag 80  
Carl & Helen Wilde 130  
Margaret Corliss 160  
Harold A. Lacy 565.52  
Herbert S. Essex  
Thos. F. Gibson  
Cassie Miller 40  
B.G.M. Brown & P. Good 105.91  
Joe M. Miller 74.97

John A. Collins 100  
John A. Collins 150.75  
John A. Collins 185.95  
John A. Collins 101  
Anna F. & Edward Baumer 101  
Wm. Haag 84.51  
Wm. Haag 80  
Carl & Helen Wilde 130  
Margaret Corliss 160  
Harold A. Lacy 565.52  
Herbert S. Essex  
Thos. F. Gibson  
Cassie Miller 40  
B.G.M. Brown & P. Good 105.91  
Joe M. Miller 74.97

John A. Collins 100  
John A. Collins 150.75  
John A. Collins 185.95  
John A. Collins 101  
Anna F. & Edward Baumer 101  
Wm. Haag 84.51  
Wm. Haag 80  
Carl & Helen Wilde 130  
Margaret Corliss 160  
Harold A. Lacy 565.52  
Herbert S. Essex  
Thos. F. Gibson  
Cassie Miller 40  
B.G.M. Brown & P. Good 105.91  
Joe M. Miller 74.97

Irma Coffman 268.89  
L.C. Ford 40  
John A. Collins 25.80  
Stephen J. Maloney 347.45  
Rose Feeney 40.46  
John R. Patterson 59.50  
Lottie Phillips 40.50  
Malachy Wenne 100  
Geo. A. Mash 51  
Thurl G. & M. Morrissey 120

John A. Collins 100  
John A. Collins 150.75  
John A. Collins 185.95  
John A. Collins 101  
Anna F. & Edward Baumer 101  
Wm. Haag 84.51  
Wm. Haag 80  
Carl & Helen Wilde 130  
Margaret Corliss 160  
Harold A. Lacy 565.52  
Herbert S. Essex  
Thos. F. Gibson  
Cassie Miller 40  
B.G.M. Brown & P. Good 105.91  
Joe M. Miller 74.97

John A. Collins 100  
John A. Collins 150.75  
John A. Collins 185.95  
John A. Collins 101  
Anna F. & Edward Baumer 101  
Wm. Haag 84.51  
Wm. Haag 80  
Carl & Helen Wilde 130  
Margaret Corliss 160  
Harold A. Lacy 565.52  
Herbert S. Essex  
Thos. F. Gibson  
Cassie Miller 40  
B.G.M. Brown & P. Good 105.91  
Joe M. Miller 74.97

John A. Collins 100  
John A. Collins 150.75  
John A. Collins 185.95  
John A. Collins 101  
Anna F. & Edward Baumer 101  
Wm. Haag 84.51  
Wm. Haag 80  
Carl & Helen Wilde 130  
Margaret Corliss 160  
Harold A. Lacy 565.52  
Herbert S. Essex  
Thos. F. Gibson  
Cassie Miller 40  
B.G.M. Brown & P. Good 105.91  
Joe M. Miller 74.97

John A. Collins 100  
John A. Collins 150.75  
John A. Collins 185.95  
John A. Collins 101  
Anna F. & Edward Baumer 101  
Wm. Haag 84.51  
Wm. Haag 80  
Carl & Helen Wilde 130  
Margaret Corliss 160  
Harold A. Lacy 565.52  
Herbert S. Essex  
Thos. F. Gibson  
Cassie Miller 40  
B.G.M. Brown & P. Good 105.91  
Joe M. Miller 74.97

John A. Collins 100  
John A. Collins 150.75  
John A. Collins 185.95  
John A. Collins 101  
Anna F. & Edward Baumer 101  
Wm. Haag 84.51  
Wm. Haag 80  
Carl & Helen Wilde 130  
Margaret Corliss 160  
Harold A. Lacy 565.52  
Herbert S. Essex  
Thos. F. Gibson  
Cassie Miller 40  
B.G.M. Brown & P. Good 105.91  
Joe M. Miller 74.97

Irma Coffman 268.89  
L.C. Ford 40  
John A. Collins 25.80  
Stephen J. Maloney 347.45  
Rose Feeney 40.46  
John R. Patterson 59.50  
Lottie Phillips 40.50  
Malachy Wenne 100  
Geo. A. Mash 51  
Thurl G. & M. Morrissey 120

John A. Collins 100  
John A. Collins 150.75  
John A. Collins 185.95  
John A. Collins 101  
Anna F. & Edward Baumer 101  
Wm. Haag 84.51  
Wm. Haag 80  
Carl & Helen Wilde 130  
Margaret Corliss 160  
Harold A. Lacy 565.52  
Herbert S. Essex  
Thos. F. Gibson  
Cassie Miller 40  
B.G.M. Brown & P. Good 105.91  
Joe M. Miller 74.97

John A. Collins 100  
John A. Collins 150.75  
John A. Collins 185.95  
John A. Collins 101  
Anna F. & Edward Baumer 101  
Wm. Haag 84.51  
Wm. Haag 80  
Carl & Helen Wilde 130  
Margaret Corliss 160  
Harold A. Lacy 565.52  
Herbert S. Essex  
Thos. F. Gibson  
Cassie Miller 40  
B.G.M. Brown & P. Good 105.91  
Joe M. Miller 74.97

John A. Collins 100  
John A. Collins 150.75  
John A. Collins 185.95  
John A. Collins 101  
Anna F. & Edward Baumer 101  
Wm. Haag 84.51  
Wm. Haag 80  
Carl & Helen Wilde 130  
Margaret Corliss 160  
Harold A. Lacy 565.52  
Herbert S. Essex  
Thos. F. Gibson  
Cassie Miller 40  
B.G.M. Brown & P. Good 105.91  
Joe M. Miller 74.97

John A. Collins 100  
John A. Collins 150.75  
John A. Collins 185.95  
John A. Collins 101  
Anna F. & Edward Baumer 101  
Wm. Haag 84.51  
Wm. Haag 80  
Carl & Helen Wilde 130  
Margaret Corliss 160  
Harold A. Lacy 565.52  
Herbert S. Essex  
Thos. F. Gibson  
Cassie Miller 40  
B.G.M. Brown & P. Good 105.91  
Joe M. Miller 74.97

John A. Collins 100  
John A. Collins 150.75  
John A. Collins 185.95  
John A. Collins 101  
Anna F. & Edward Baumer 101  
Wm. Haag 84.51  
Wm. Haag 80  
Carl & Helen Wilde 130  
Margaret Corliss 160  
Harold A. Lacy 565.52  
Herbert S. Essex  
Thos. F. Gibson  
Cassie Miller 40  
B.G.M. Brown & P. Good 105.91  
Joe M. Miller 74.97



HENDRICKS COUNTY

DESIGNATION OF MARKER NW Cor

SEC 6 TWP 16 RANGE 2E

metal detected 17.7' W & 1.6' N.

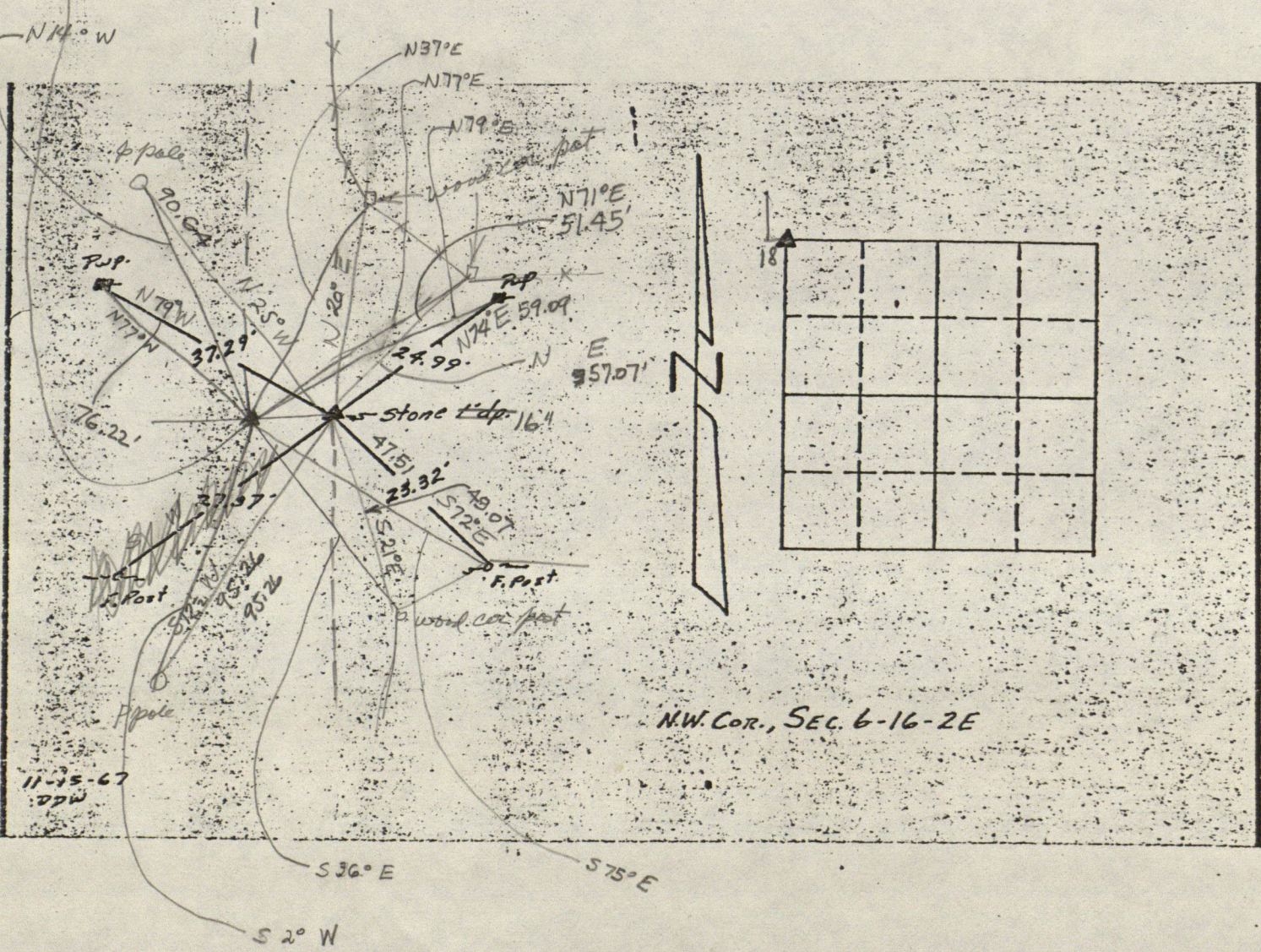

**STANLEY M. SHARTLE**  
 REGISTERED PROFESSIONAL ENGINEER  
 RURAL ROUTE 1, BOX 33  
 STILESVILLE, IND. 46180

LOCATION OF MONUMENT: SECTION 12, T.16 N., R. 1 E.

Monument found: Yes  No

Description: See below

Depth: 19.5 inches

References taken: July 8, 1977

Comments: Bearings are magnetic

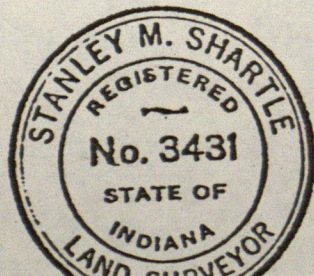
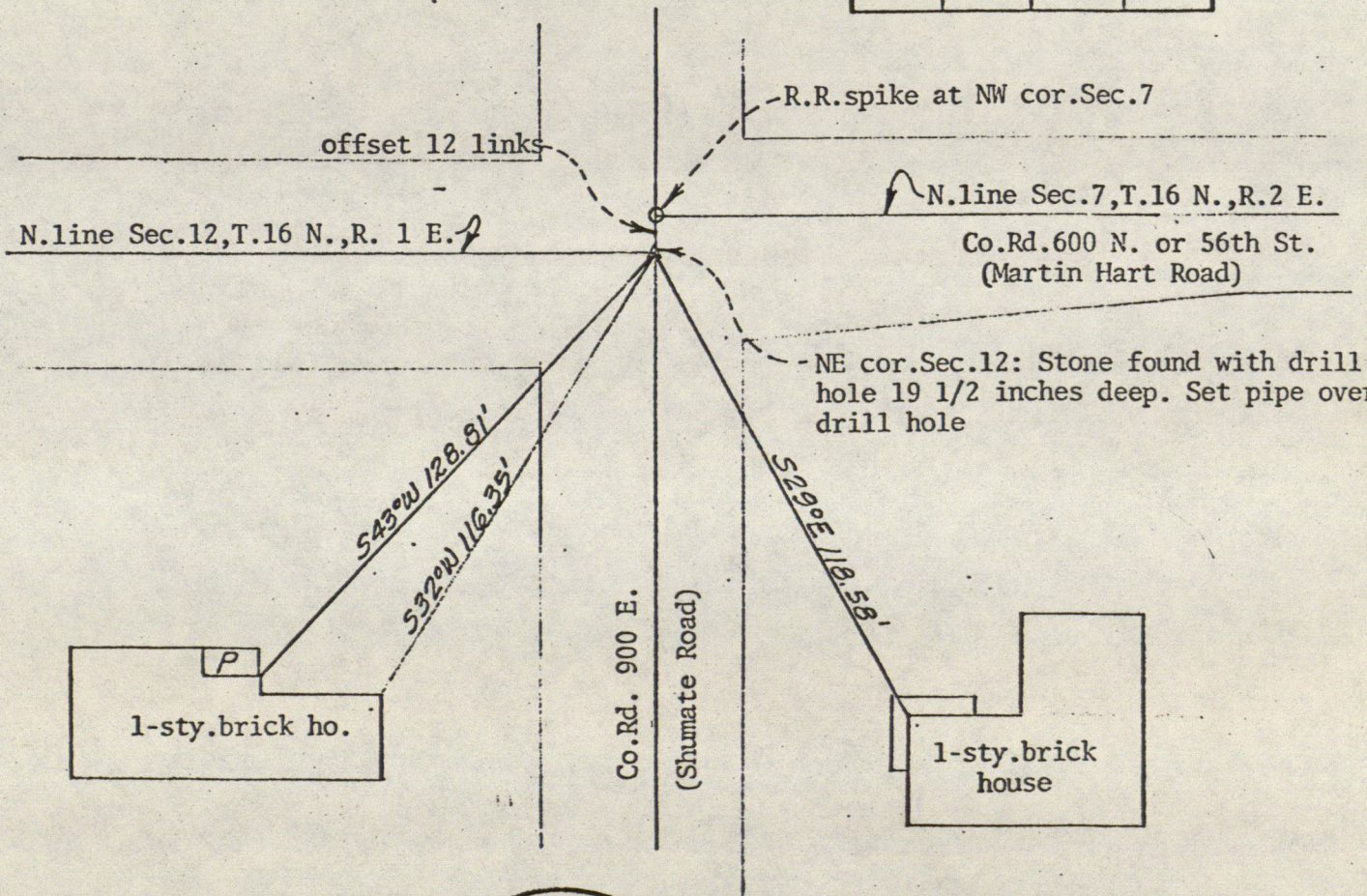
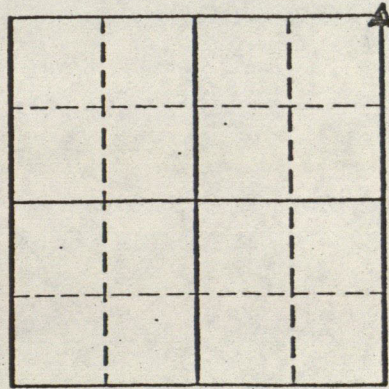

*Stanley M. Shartle*

Stanley M. Shartle, P.E & L.S.

July 15, 1977

HENDRICKS COUNTY

DESIGNATION OF MARKER NE Cor. NW 4 NE 4 SEC 6 TWP 16 RANGE 2E

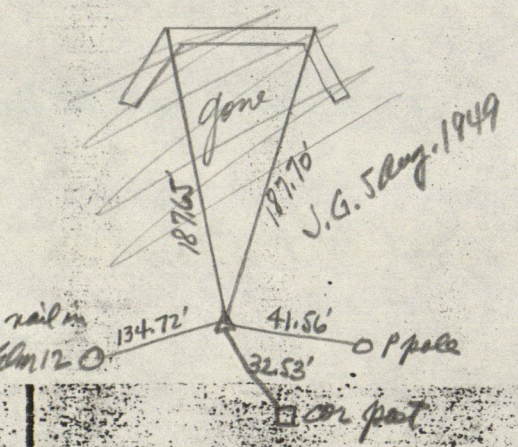

7" deep July 24, 1947  
 wood cor. post N45°W 22.27  
 " " " " " 24.50  
 P. pole S60°E 41.61  
 Catalpa 16 S60°W 37.25

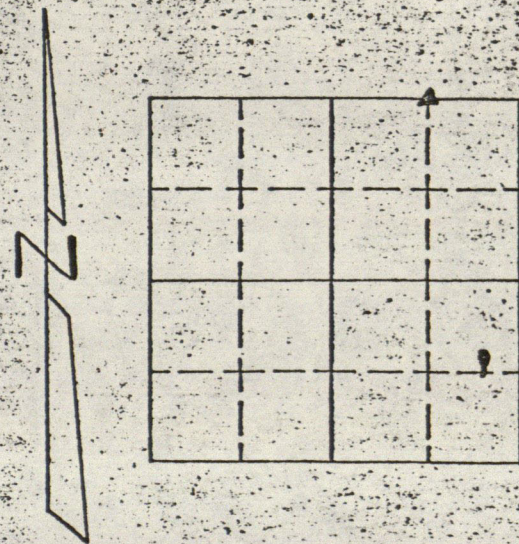
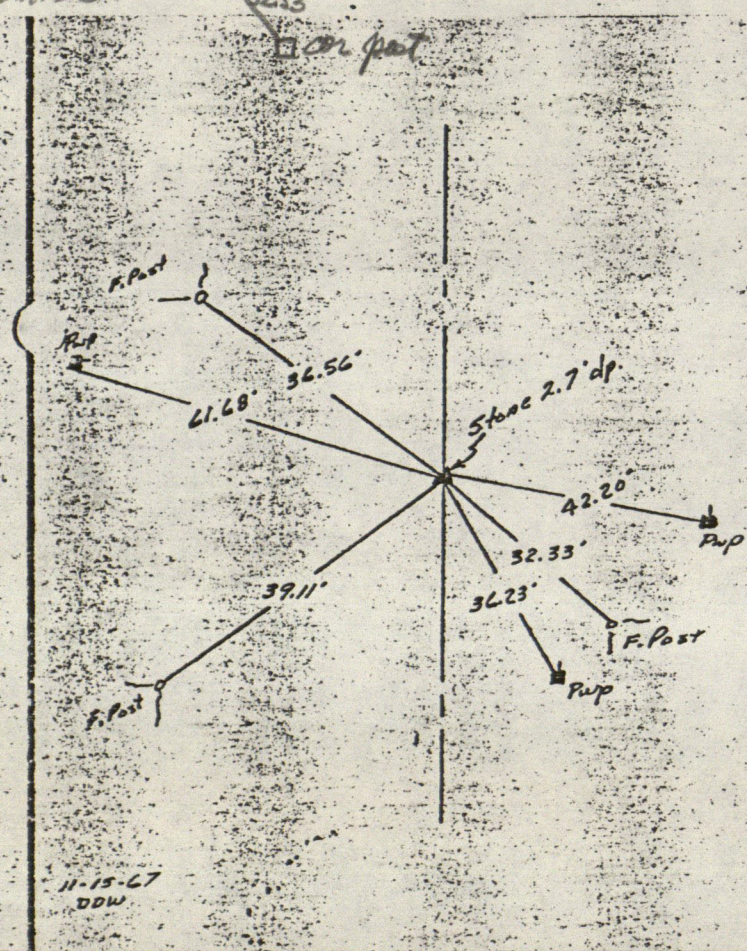

N.E. Cor. N.W. 4, N.E. 4, SEC. 6-16-2E

11-15-67  
DDW

COUNTY  
\*\*\*\*\* JOB # 81  
COORDINATE FILE 0662EA  
LENGTH = 500 POINTS  
TIME ON FILE: 0 00 00

-----  
\*\*\*\*\* COGO \*\*\*\*\*  
-----

START  
20 5,000.000 5,000.000  
-----

TRAV SW 0 00 00  
2661.670  
23 2,338.330 5,000.000  
-----

START  
20 5,000.000 5,000.000  
-----

START  
20 5,000.000 5,000.000  
-----

S.S. SE 0 01 08  
1331.350  
22 3,668.650 5,000.439  
-----

S.S. NE 0 25 49  
1332.600  
29 6,332.562 5,010.007  
-----

S.S. NE 0 29 37  
2617.514  
30 7,617.417 5,022.550  
-----

START  
23 2,338.330 5,000.000  
-----

INV NE 0 01 08  
1330.320  
22 3,668.650 5,000.439  
-----

INV NW 0 01 08  
1331.350  
20 5,000.000 5,000.000  
-----

INV NE 0 25 49  
1332.600  
29 6,332.562 5,010.007  
-----

INV NE 0 33 33  
1284.916  
30 7,617.417 5,022.550  
-----

S.S. SW 0 29 37  
2617.514  
20 5,000.000 5,000.000  
-----

INV SW 0 14 41  
5279.135  
23 2,338.330 5,000.000  
-----

TIME FOR THIS RUN: 0 09 19  
TOTAL TIME ON FILE: 0 09 19  
COORDINATES STORED