

17#18-16-2E

MTA, Inc.

job not finished



Oxford Pendaflex
CORPORATION

STOCK No. 752 1/3
• • • •

MADE IN U.S.A.

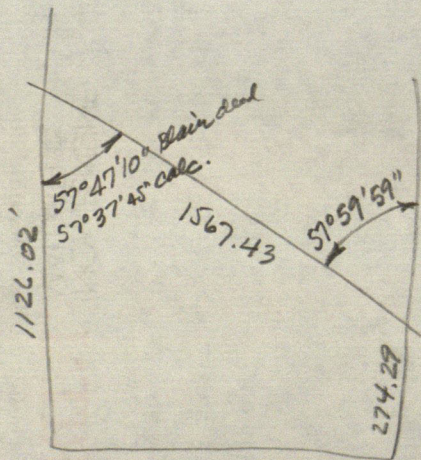

1	***
0.00000	***
0.00000	***
2	***
4	***
89.363500	***
1327.35795	***
9.04140	***
1327.32716	***
0.253800	***
274.29000	***
283.32378	***
1329.37236	***
2	***
5	***
1126.02000	***
0.00000	***
302.221498	***
1573.96563	***

Cels. 16-1 from Fox's survey
of Clement Mts. Sec. 1-5 and
using my distance 3-1 from
Judge. Racaway Park survey:
(Fox's bearing system)

(1)

P 1

16	1	***
	0.00000	***
	0.00000	***
	2	***
	4	***
	0.00000	***
	1458.13000	***
	1458.13000	***
	0.00000	***
	90.161500	***
	540.00000	***
	1455.57747	***
	539.99397	***
	90.000000	***
	145.00000	***
	1455.57747	***
	684.99397	***
	0.000000	***
	35.66000	***
	1491.23747	***
	684.99397	***
	90.000000	***
	280.00000	***
	1491.23747	***
	964.99397	***
	88.124700	***
	50.02000	***
	1492.79724	***
	1014.98964	***
	90.000000	***
	316.52000	***
	1492.79724	***
	1331.50964	***
	180.000000	***
	186.65000	***
	1306.14724	***
	1331.50964	***
	180.115400	***
	1297.11740	***
1	9.03761	***
	1327.01959	***
	2	***
	5	***
16	0.00000	***
	0.00000	***
1-16	269.363526	***
	1327.05036	***

1327.35795 from

Racaway Park
Survey

1-16

Fox: $269^{\circ} 36' 35''$
Shuttle: $268^{\circ} 04' 56''$
diff. $1^{\circ} 31' 39''$

Use Fox's trig. system
for this job.

\angle U.S. 136:

Shuttle: $120^{\circ} 54' 00''$
 $1\ 31\ 39$

Fox sys.: $122^{\circ} 25' 39''$

TRIAL:

16	1	***
	0.00000	***
	0.00000	***
	2	***
	4	***
	0.000000	***
	1126.02000	***
	1126.02000	***
	0.00000	***
	122.253900	***
	1567.43000	***
	285.51391	***
	1323.02166	***
	180.253800	***
	274.29000	***
1	11.23153	***
	1320.97645	***
	2	***
	5	***
16	0.00000	***
	0.00000	***
1-16	269.304629	***
	1321.02420	***

Clement Mts. Sec. 1 & D.R. 265/48

D.R. 265/48

Shuttle angle of $57^{\circ} 59' 59''$ used

" & D.R. 265/48 distance used

no good

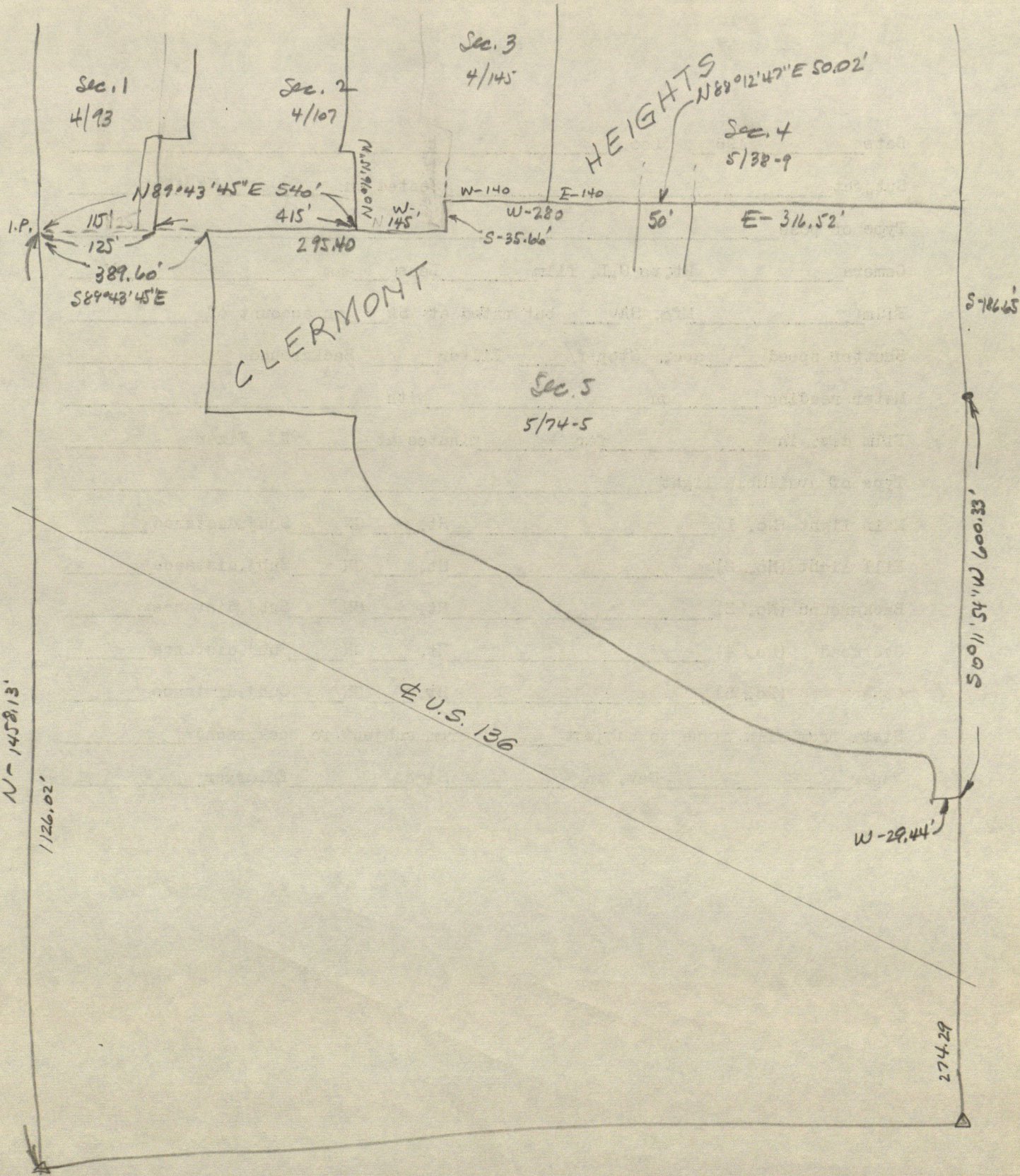

PHONE 317-539-6225

JOB FOR.

[illegible]

Rates effective March 15, 1987; subject to change without notice. Federal identifying number for Form 1099-MISC: 35-1368020.

The above items typically include:

COLUMN 1: Work performed by one professional* in the Land Surveyor's own office such as pre-survey research, analysis of title descriptions for subject and adjoining, field note reduction, computations, drawing plat (if any), writing and typing descriptions, printing, etc. In proposed subdivisions, making development plan, writing soils report, final plat, application, and other special work is included. Costs are for labor, computer use charge, long distance calls, printing, etc.

COLUMN 2: Work performed by one professional*: pre-survey work at courthouse, Indiana State Office building, conferences with attorneys, other surveyors, and Plan Commission. Costs include labor, to-and-from travel time, mileage, photocopies of records, etc.

COLUMN 3: Work performed by one professional* at the site: reconnaissance, preliminary search for landmarks, planning the survey. In proposed subdivisions: street and drainage planning, soils investigation. Costs are for labor, mileage, and equipment use. Time to and from the job is charged for.

COLUMNS 4 & 5: Work performed by one professional* and one or more technicians at the site: searching for landmarks, surveying, staking. Costs are for labor of field party, mileage, instrument use charge, wood stakes, laths, flagging, nails, etc. Time to and from the job is charged for.

COLUMNS 6 & 7: Operating time only; no charge when machine is at the job site but not in use. Payment for the operator is included in the price per hour for field party.

*Professional is a Registered Land Surveyor and Registered Professional Engineer. No work is conducted by unlicensed employees unless a professional is present at all times to supervise and to be in responsible charge.