

2000 CORNER STONE PROGRAM

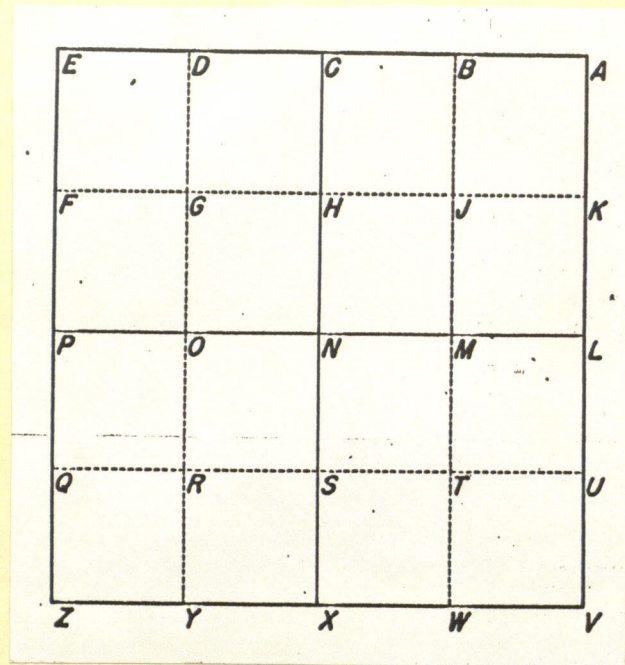

field work done

December 20, 1999

Brown Twp.

- 27-17-1E L ✓
- 34-17-1E A ✓
- 34-17-1E N ✓

Union Twp.

5-16-1W A

not needed

32-17-1W V

Washington Twp.

22-15-1E N ✓

23-15-1E L ✓

36-16-2E A ✓

36-16-2E L

Center Twp.

- 11-15-1W L ✓ *14-15-1W X ✓*
- 11-15-1W V ✓ *14-15-1W V ✓*
- 13-15-1W C ✓*
- 13-15-1W N ✓*
- 13-15-1W X ✓*

Coatesville

- 6-14-2W C* ✓
- 31-15-2W X* ✓
- 31-15-2W Z* ✓

Franklin Twp.

9-14-2W P

Clay Twp.

36-15-2W C

Liberty Twp.

- 6-14-1E L
- 9-14-1W L ✓
- 31-15-1E V ✓
- 33-15-1W N ✓
- 33-15-1W X ✓
- 4-14-1W A*

Lincoln Twp.

- 11-16-1E L
- 11-16-1E U.S.136 @ Grant St.*

Middle Twp.

~~29~~
28-16-1E A ✓

*Carried over from a previous meeting.

E 1/2 mi. Stone 33-15-1W

offset between secs 33 & 4 at
1/2 mile stone supposed to be
63 links or 41.58'

Scattered Jan. 3, 1947, found
4. used I.P. unit in 155/5 22
follows: SW slye by NE cor. post 22.75'
SE footing of Standard Oil Bldg. 46'

SEC. 33-15-1W

SEC. 34

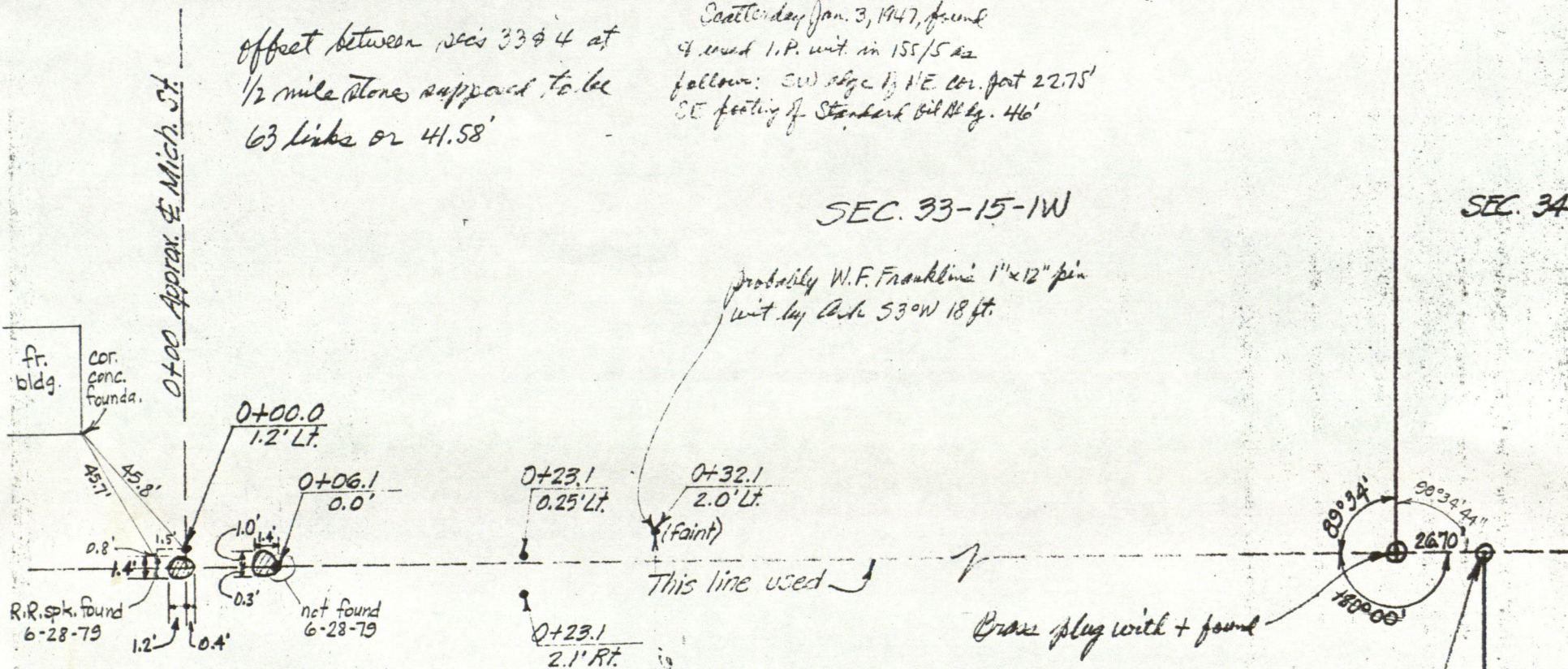

probably W.F. Franklin 1" x 12" pin
unit by Chas. 53°0W 18 ft.

This line used

Cross plug with + found

LEGEND

- ⊙ Search patch in blacktop found
- Metal detected

trunk of large
double ash

0+34.4
fence for NE 1/4 Sec. 4

SEC. 4-14-1W

NE cor. 4-14-1W - stone destroyed by sewer
installation. Corner restored 7-5-76. Set
1/8" x 3 1/2" axle with flange on top 4" deep.

- SW cor. conc. foundation brick bldg. NE 25.67'
- NW " " porch floor SE 31.14' 31.11'
- NE " " block bldg. SW 81.67' 81.64'
- SW " Sec. 34-15-1W unit 26.70'

turn out. Sec.
pipe 7-12-76

Ⓞ

2-22-06

Will Smike

S.E. CNR. 27, 15N, 1E.

SILVER SHEARS

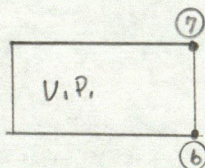
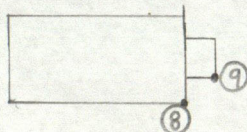

S.R. 267

65' 00" 00' 00"

BRASS PLUG

2 STY. WHITE WOOD SIDING HOUSE

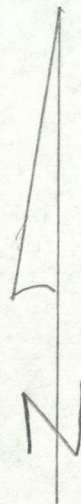
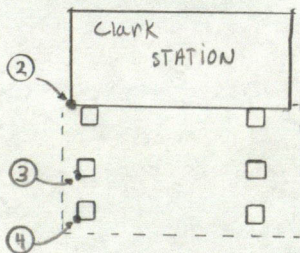
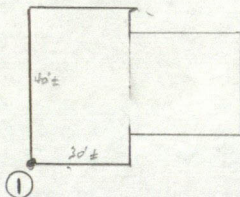

* TYPE "B" MONUMENT FOUND. 1" BELOW ASPHALT.

U.S. 40

- 1- S.W. CNR. HOUSE ON WOOD SIDING * 9°40' ± 242.875' (-)
- 2- S.W. CNR. Clark STATION * 48°43' ± 111.04' (-R)
- 3- S.W. CNR. BRICK PILLAR * 55°23' ± 105.675' (-R)
- 4- " " " " * 70°10' ± 103.265' (-R)
- 5- N.W. CNR. OF CONCRETE PORCH * 147°36' ± 127.695' (-R)
- 6- S.E. CNR. OF VILLAGE PANTRY * 273°03' ± 68.66' (-R)
- 7- N.E. CNR. OF VILLAGE PANTRY * 292°07' ± 84.365' (-R)
- 8- S.E. CNR. OF SILVER SHEARS (FNDTM) * 334°13' ± 84.565' (-R)
- 9- S.E. CNR. OF PORCH FND, * 340°45' ± 84.16' (-R)

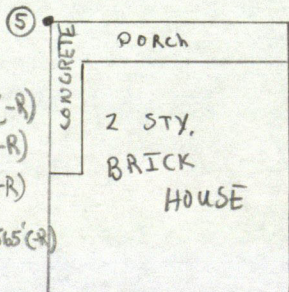

- 1. N 9 1/2° E 242.835'
- 2. N 49° E 111.00'
- 3. N 55° E 105.635'
- 4. N 70° E 103.225'
- 5. 332 1/2° E 127.655'
- 6. N 87° W 68.62'
- 7. N 68° W 84.265'
- 8. N 26° W 84.525'
- 9. N 19 1/4° W 84.12'

~~N 1/2 SECT 4, 14 N. 1 W.~~

33-15-1W X

- ① - 5° - 02' 169.26' (-R) - CONCRETE POST
- ② - 57° - 14' 156.95' - CNR. BRICK OFFICE
- ③ - 65° - 14' 145.43' - CNR. BRICK OFFICE
- ④ - 134° 27' 26.15' (-R) - PWP.
- ⑤ - 264° 34' 180.22' (-R) - PWP.
- ⑥ - 25° - 46' 38.63 (-R) - PWP.
- ⑦ - 309° 19' 62.42' - CNR. GARAGE
- ⑧ - 330° 45' 44.96' - " "
- ⑨ - 342° 10' 71.21' - " "



Set 1-17-00
Will & Joe

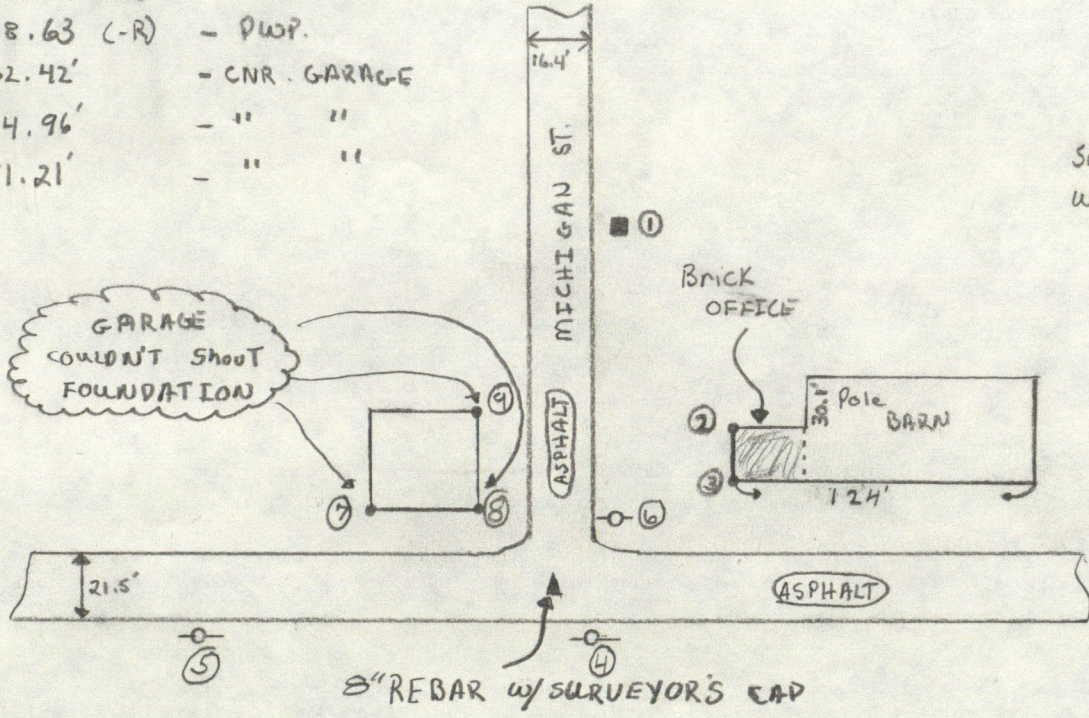

€ 5005.
(AMO RD.)

8" REBAR w/ SURVEYOR'S CAP

* - STONE 13" BELOW ASPHALT

* - STONE FOUND ON IT'S SIDE, SET BACK TO VERTICAL,

9" X 13" X 19" STONE

- N5°E 169.22'
- N57°E 156.95'
- N65°E 145.43'
- S45 1/2°E 26.11'
- S84 1/2°W 180.18'
- N26°E 38.59'
- N50 1/2°W 62.42'
- N29°W 44.96'
- N18°W 71.21'

Corner Stone Work Proposed at
the October 18, 1999, Meeting

MISCELLANEOUS

9-15-1W C (Danville - repair damaged monument in U. S. 36)

9-15-1W (Prop. cor. stone; important reference will be destroyed by Mill St. sidewalk work)

20-15-2E (Preserve brass plug at center line of Cumberland Road near Hobbs's Nursery)

31-15-2E M (Stafford Road project; have new refs.; need plat and replacement monument)

31-15-2E L (Stafford Road project; have new refs.; need plat and replacement monument)

32-15-2E O (Stafford Road project; have new refs.; need plat and replacement monument)

32-15-2E N (Stafford Road project; have new refs.; need plat and replacement monument)

32-15-1E X (Liberty Township near U. S. 40) ✓

5-14-1E C (Liberty Township near U. S. 40) ✓

10-16-1E L (West side of Brownsburg - restore corner long missing) ✓

2-16-1E N (S. R. 267 reconstruction may have destroyed corner) ✓

* ~~33-15-1W L (On S. R. 39 in Clayton - monument needs protection from snowplow) . Bret~~

ON RANGE LINE:

36-15-1E V (Airwest Business Park - restore if missing) ✓

6-14-2E Z - *not needed*
Great st. SR 136 11-16-1E Prop corner
1-14-E V ✓ *Liberty township 33 15 1W 1/2 C*

7-14-2E Z ✓

7-14-2E P ✓

any ~~corn~~ cornerstones on stall list.

12-14-E A ✓

12-14-E V ✓

12-14-1E L ✓

31-15-2W ✓ *south 1/2 corner X*

6-14-2W ✓ *West 1/2 C*

6-14-2W ✓ *NW E*

maybe only 2 corners

1999-2000

FILE0002	CHK	4,096	05-04-93	3:30p
FILE0003	CHK	4,096	05-04-93	3:30p
FILE0004	CHK	4,096	05-04-93	3:30p
MF	BAT	36	12-13-92	11:32p
NORTON	INI	972	05-20-94	11:50a
PCL	EXE	8,986	11-27-92	2:08p
PRINT	FM1	8	10-09-94	2:03p
PS	EXE	8,984	11-27-92	2:08p
REBOOT	TMP	1	05-31-94	7:17p
FTW	<DIR>		07-02-95	6:58p
WP	BAT	26	09-25-93	10:34a
WPPS50	ALL	78,385	01-12-94	1:13p
WP{WPC}	TRE	1,460	11-09-93	8:00a
CONFIG	OLD	308	12-08-94	5:24p
ATLAS2	<DIR>		12-08-94	3:20p
CBW	<DIR>		12-08-94	5:46p
VISION	<DIR>		08-21-95	1:56a
2000TTF	<DIR>		12-01-95	9:28a
OFFICE	<DIR>		01-15-95	4:59p
CONFIG	DOS	307	02-01-95	10:05a
VIEWTYPE	<DIR>		01-16-95	6:24a
AUTOEXEC	BAT	600	10-27-97	4:10p
PD	<DIR>		08-22-95	7:29p
DAP	BAT	29	06-14-93	4:38p
CKSCAN	RPT	294	02-21-95	8:54a
AUTOEXEC	DOS	469	09-04-95	6:09a
PD	BAT	27	05-16-96	3:29p
CKQUICK	JNL	4,438	02-21-95	9:14a
CKQUICK	RPT	5,542	02-21-95	9:14a
SCANDISK	LOG	449	09-04-95	6:29a
ZIPCODES	<DIR>		04-24-97	7:08a
CONFIG	SYS	245	09-04-95	7:42a
AUTOEXEC	BAK	556	09-04-95	6:52a
NETLOG	TXT	548	09-04-95	6:36a
PROGRA~1	<DIR>		09-04-95	6:36a
FH5	<DIR>		07-12-96	9:29a
PROPHONE	<DIR>		10-22-95	11:39a
DK1	DAT	3,901	02-06-97	8:05a
WP61	<DIR>		10-30-95	8:02p
WPC61DOS	<DIR>		10-30-95	8:05p
SH40	<DIR>		10-30-95	8:09p
CO	DAT	8,632	01-11-97	2:47p
RA	DAT	3,078	02-11-97	7:57p
SUPERSG	<DIR>		04-19-96	8:34a
DK2	DAT	2,145	02-06-97	7:32a
DK3	DAT	2,498	02-08-97	5:19a
ATLAS4	<DIR>		02-13-97	3:09p
W1	DAT	2,832	03-16-97	1:39p
AUTOEXEC	SYD	541	08-12-96	3:59p
COREL	<DIR>		10-27-97	4:09p
TEST	DAT	7,983	06-01-97	1:06p
SL	DAT	2,307	03-17-97	2:20p
JD	DAT	3,176	03-23-97	3:54p
DS	DAT	2,304	03-28-97	7:59a
D	DAT	37,779	03-31-97	1:26p
C		35,404	11-28-96	10:09a
CS3	DAT	2,546	05-20-97	9:35a
TD	DAT	2,942	06-08-97	2:47p
LHM	DAT	3,515	05-06-97	5:17p
TB42	DAT	3,880	08-21-97	11:40a

 COORDINATE FILE:AD HOC LENGTH = 80 POINTS; TIME ON FILE: 2 29 01.94
 TRIAL CALCULATIONS ***** JOB #1999

***** COGO *****

FROM TYPE	BEARING	DISTANCE	TO	NORTHING	EASTING
ENTER & ASSIGN					
			1	6,000.00000	6,000.00000
PTS 2 THRU 25 CLEARED					
START					
			1	6,000.00000	6,000.00000
1 S.S. NE	0 00 00.00	1225.99400	2	7,225.99400	6,000.00000
1 S.S. NE	0 05 12.50	1123.15500	3	7,123.15371	6,001.70163
1 TRAV SW	28 35 27.00	777.80800	4	5,317.03826	5,627.77890
4 TRAV SE	23 40 14.00	1049.76600	5	4,355.59009	6,049.23598
5 TRAV SW	2 56 25.00	2076.41200	6	2,281.91159	5,942.72641
6 S.S. SE	19 25 58.00	465.63400	7	1,842.80360	6,097.64316
6 TRAV SE	17 11 35.00	529.28500	8	1,776.27811	6,099.17896
8 INV NW	1 02 39.94	5347.76406	3	7,123.15371	6,001.70163

TIME FOR THIS RUN: 0 07 25.13; TOTAL TIME ON FILE: 2 36 27.07
 COORDINATES STORED

 COORDINATE FILE:AD HOC LENGTH = 80 POINTS; TIME ON FILE: 2 36 27.07
 TRIAL CALCULATIONS ***** JOB #1999

***** ROTATION *****

ROTATE LINE 8 TO 3 ABOUT 8 NW 1 02 39.94 5347.76406
 TO NE 0 00 00.00
 A ROTATION OF-358 57 20.06

SCALE 1.0000000

TRANSLATE TO: 8 1,776.27811 6,099.17896

FROM	BEARING	DISTANCE	TO	NORTHING	EASTING
			1	6,001.10608	6,077.00513
			2	7,226.89640	6,099.35216
			3	7,124.04218	6,099.17896
			4	5,325.04253	5,692.39707
			5	4,356.07191	6,096.25915
			6	2,284.67935	5,951.96893
			7	1,842.82054	6,098.85602
			8	1,776.27811	6,099.17896

TIME FOR THIS RUN: 0 03 19.42
 TOTAL TIME ON FILE: 2 39 46.48
 COORDINATES STORED

 COORDINATE FILE:AD HOC LENGTH = 80 POINTS; TIME ON FILE: 2 39 46.48
 TRIAL CALCULATIONS ***** JOB #1999

***** COGO *****

FROM TYPE	BEARING	DISTANCE	TO	NORTHING	EASTING
OFFSETS FROM A LINE					
			8	1,776.27811	6,099.17896
BASE BRG NE	0 00 00.00				

PT	BASE DIST	OFFSET
7	66.54243	-0.32294
6	508.40124	-147.21003
5	2579.79379	-2.91981
4	3548.76442	-406.78190
1	4224.82797	-22.17383
3	5347.76406	0.00000
2	5450.61828	0.17320
8	0.00000	0.00000

START							
8	INV NW	0 16	41.04	66.54321	7	1,776.27811	6,099.17896
7	INV NE	0 00	12.61	5281.22164	3	1,842.82054	6,098.85602
3	INV NE	0 05	47.33	102.85437	2	7,124.04218	6,099.17896
					2	7,226.89640	6,099.35216

TIME FOR THIS RUN: 0 04 01.16; TOTAL TIME ON FILE: 2 43 47.65
 COORDINATES STORED

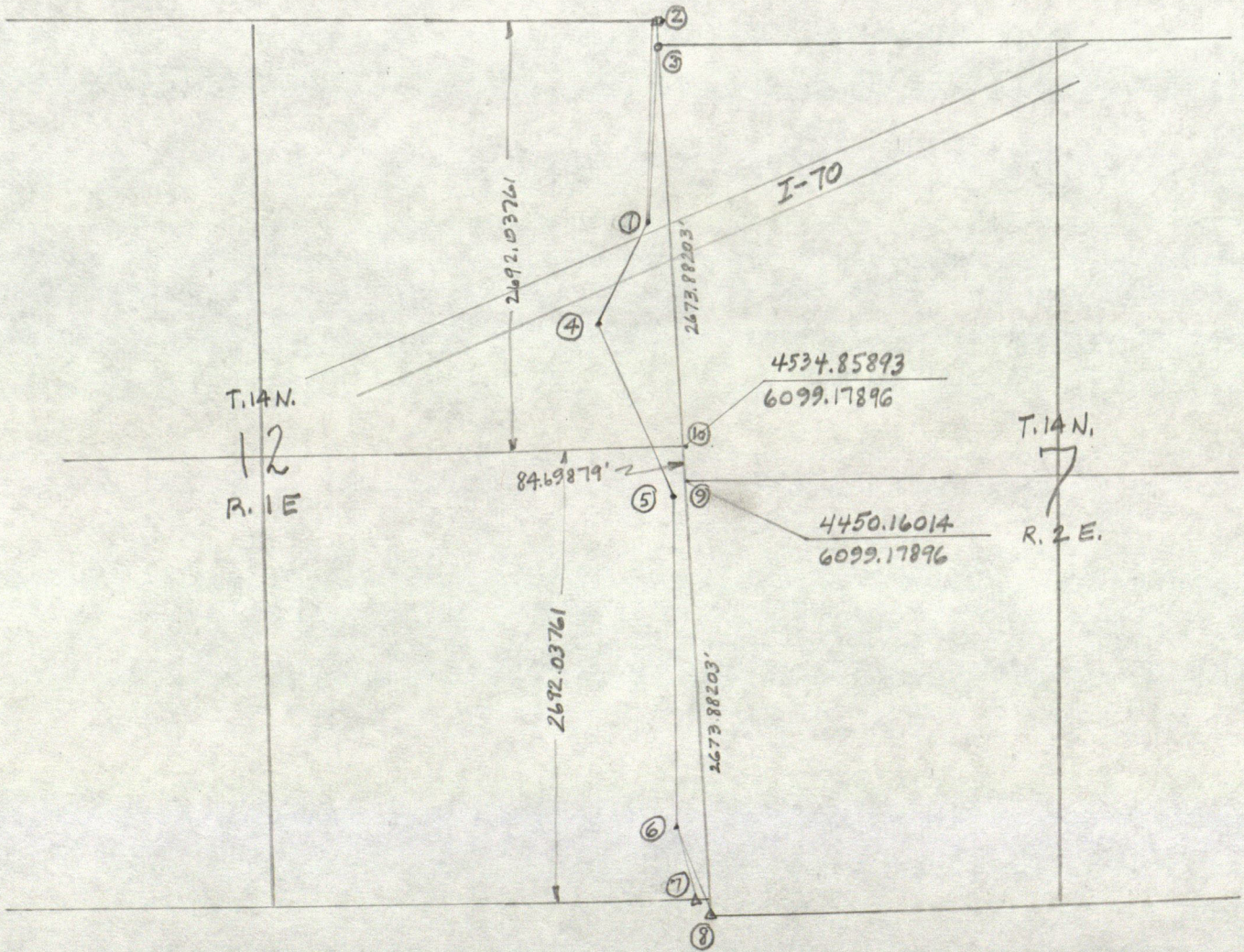

Hot patch

28-16-2w	Z
28-16-2w	Y
34-16-2w	B
28-16-2w	X
24-14-2w	X
18-15-1w	W
21-15-1w	Z
22-15-1w	E
17-16-2w	W
18-17-2E	X
18-17-2E	X
18-17-2E	Y
23-17-1E	E

A. Young J. Ballard
M. Milhoun

Chester A. Parsons, PE

Cheryl A. Cunningham, PE

Stanley M. Shartle, PE LS

PARSONS, CUNNINGHAM, & SHARTLE ENGINEERS, INC.

Job TRAVERSE FOR SECT. COR. S. OF I-70 Date 10/28/99 Hg. 29.3 Temp. 68 °F.

POINT	DIRECTION	OBSERVED HORIZ. DISTANCE	MEAN DISTANCE
2	0°00'00"	1225.990 .995 .995 .995	1225.994
3	0°05'13" 0°10'25" 0°05'13" ^{12.5}	1123.155 .155 .155 .155	1123.155
4	208°35'24" 57°10'54" 208°35'27"	777.800 .800 .800 .800	777.800
1	0°00'00"	777.815 .820 .815 .815	777.816
5	127°44'21" 255°28'38" 127°44'19"	1049.760 .755 .760 .760	1049.759
4	0°00'00"	1049.770 .775 .775 .770	1049.773
6	206°36'39" 53°13'18" 206°36'39"	2076.415 .405 .410 .410	2076.410
5	0°00'00"	2076.415 .415 .415 .415	2076.415
7	157°37'40" 315°15'14" 157°37'37"	465.635 .635 .635 .630	465.634
8	159°51'57" 319°44'00" 159°52'00"	529.285 .285 .285 .285	529.285

777.808

777.808

1049.766

1049.766

2076.412

2076.412

DESCRIPTIONS OF POINTS

1	HUB TACK SET \pm 100' N OF I-70 Random traverse point
2	"PATSY MARKER" SET OVER IRON PIPE NE COR. 12-14-1E
3	IRON PIPE END - NW COR. 7-14-2E
4	HUB TACK SET \pm 150' SOUTH OF I-70 Random traverse point
5	HUB TACK SET \pm 200' EAST OF POWER LINE TOWERS Random traverse point
6	P.K. NAIL SET N. SIDE OF COUNTY ROAD " " "
7	CUT "X" ON STONE SE COR. 12-14-1E
8	HIGH POINT ON STONE SW COR. 7-14-2E
9	
10	
11	
12	
13	
14	
15	
16	
17	
18	
19	
20	
21	
22	
23	
24	
25	
26	
27	
28	
29	
30	
31	
32	

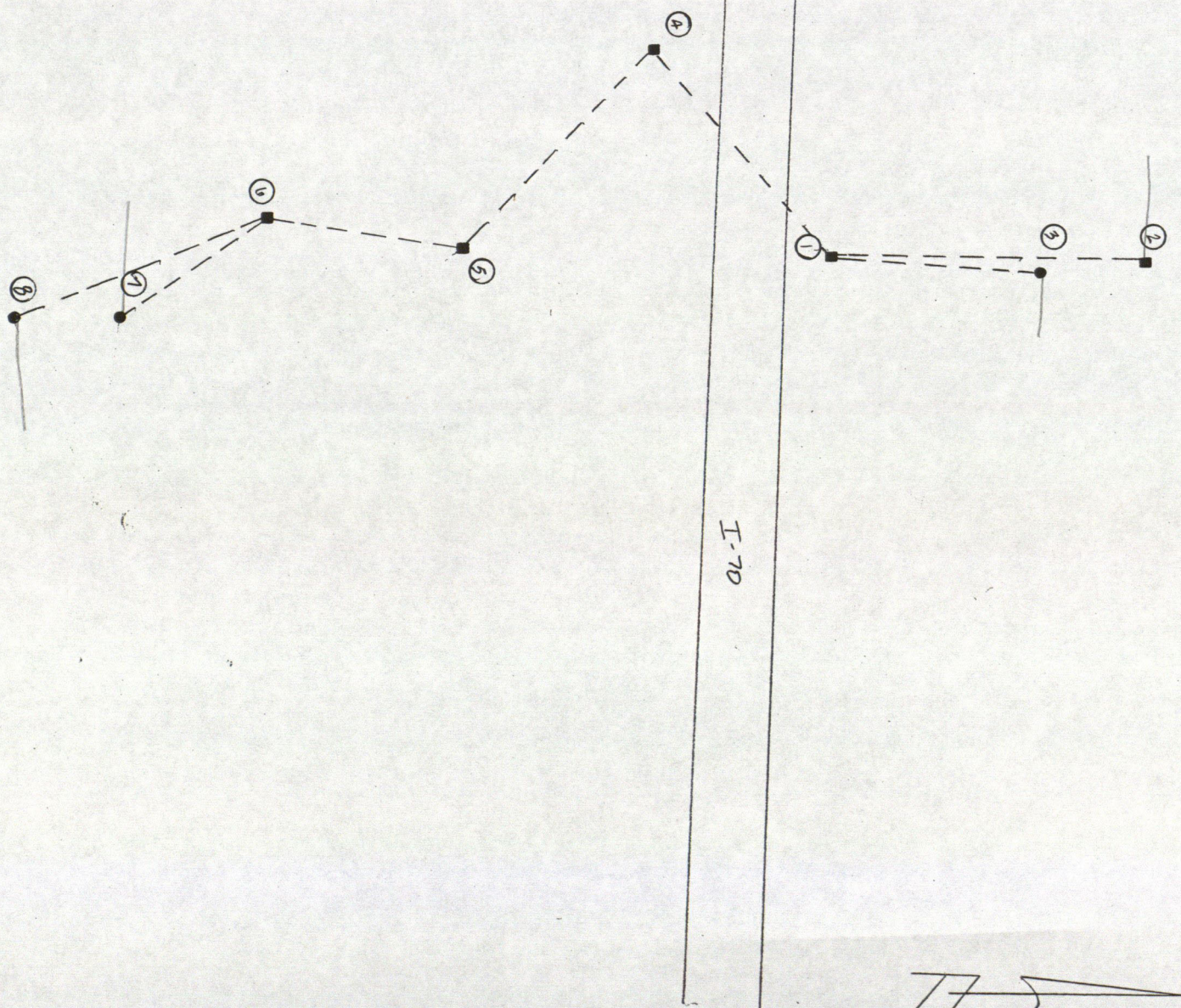

I-70

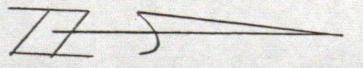

10/28/97
AY, MM, JS

20-16N-1E A

Pl. Set 1-27-00

REBAR w/ CAP Set OVER STONE

STONE - 12" - 15" - 12"

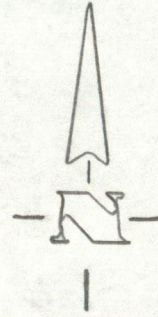

BS 0-00-00

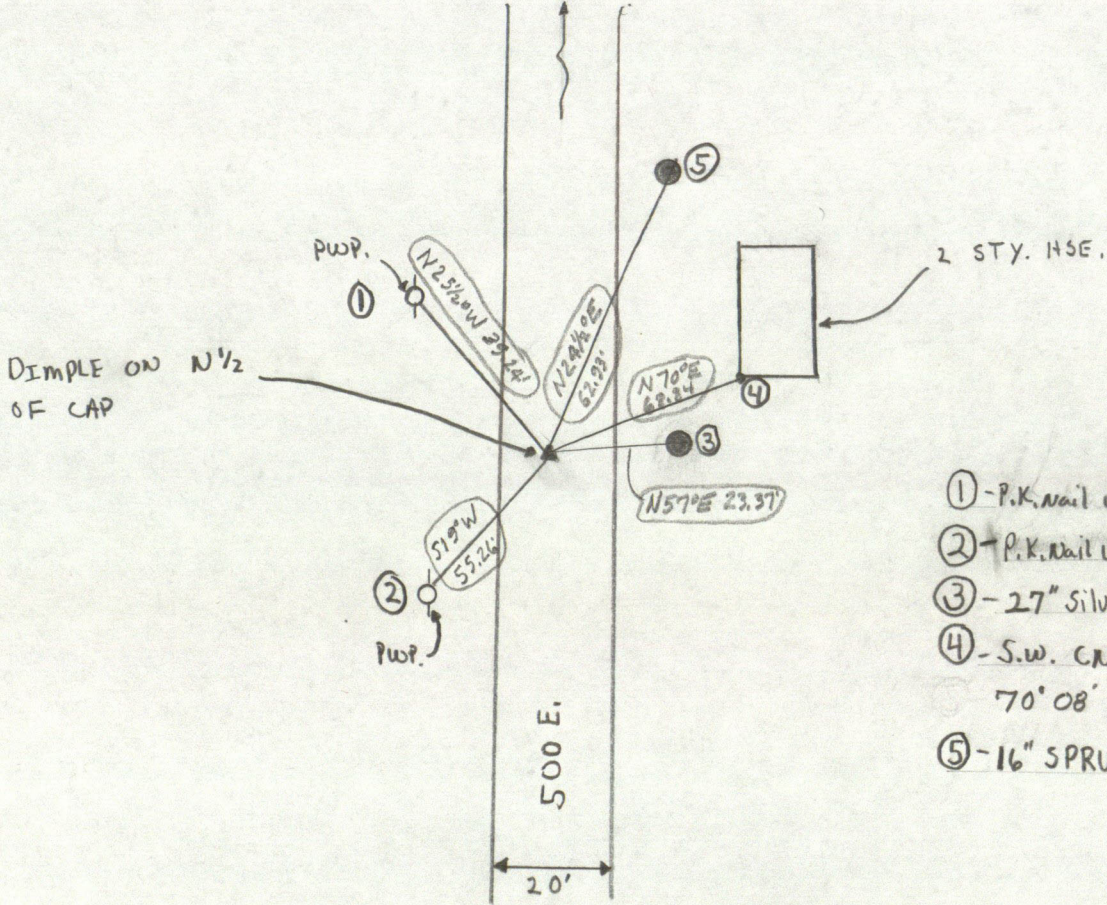

- ① - P.K. nail w/ washer 334°-27' 39.28'(R)
- ② - P.K. nail w/ washer 199°17' 55.30'(L-R)
- ③ - 27" silver maple 57°15' 23.41'(L-R)
- ④ - S.W. CNR. OF HOUSE (STONE)
- ⑤ - 70°08' 68.84'
- ⑥ - 16" SPRUCE TREE 24°36' 62.97'(R)

HARRISON MONUMENT SET

SET 270° W

31-15-24 (X)

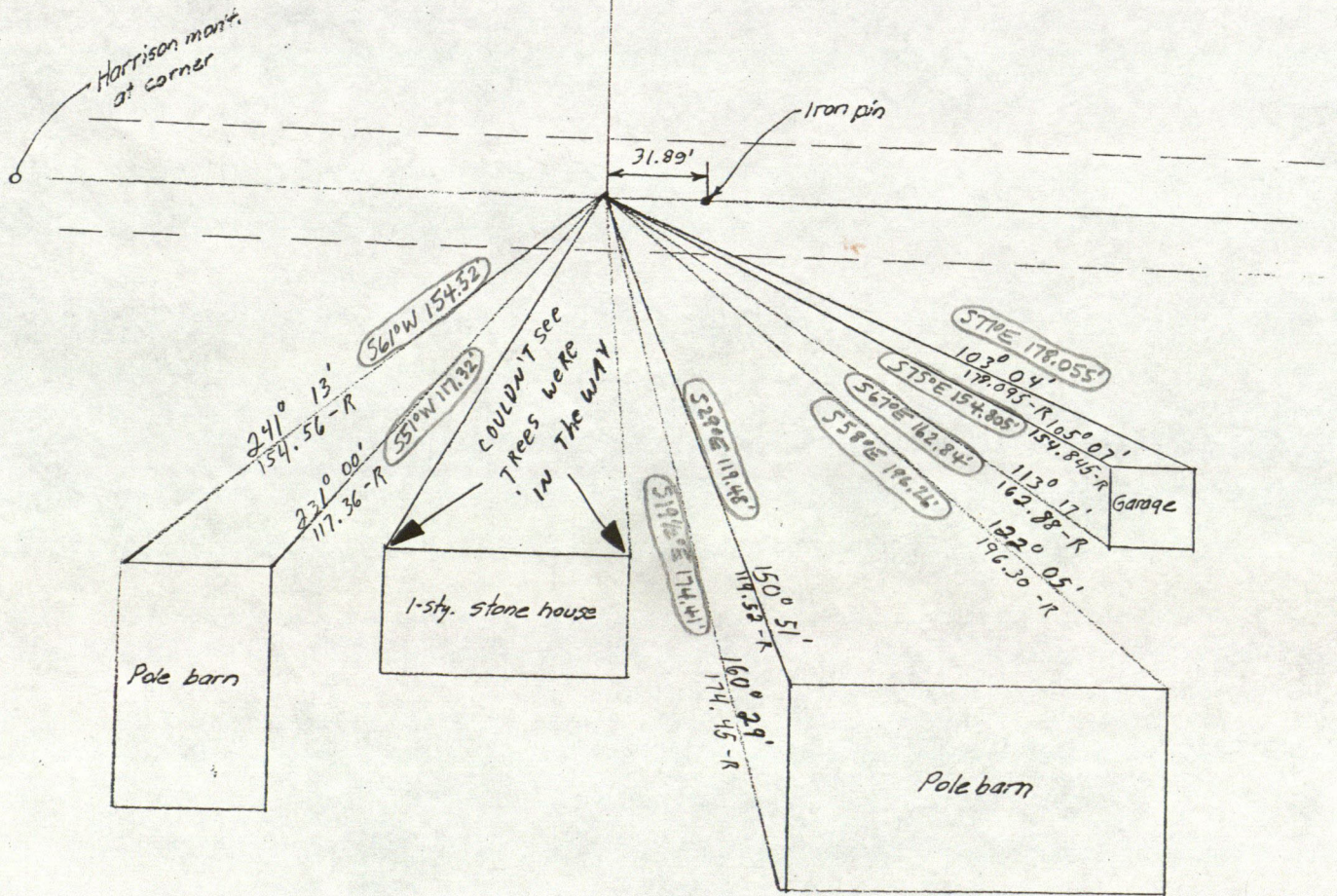
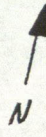

SW COR
31.15W.2N

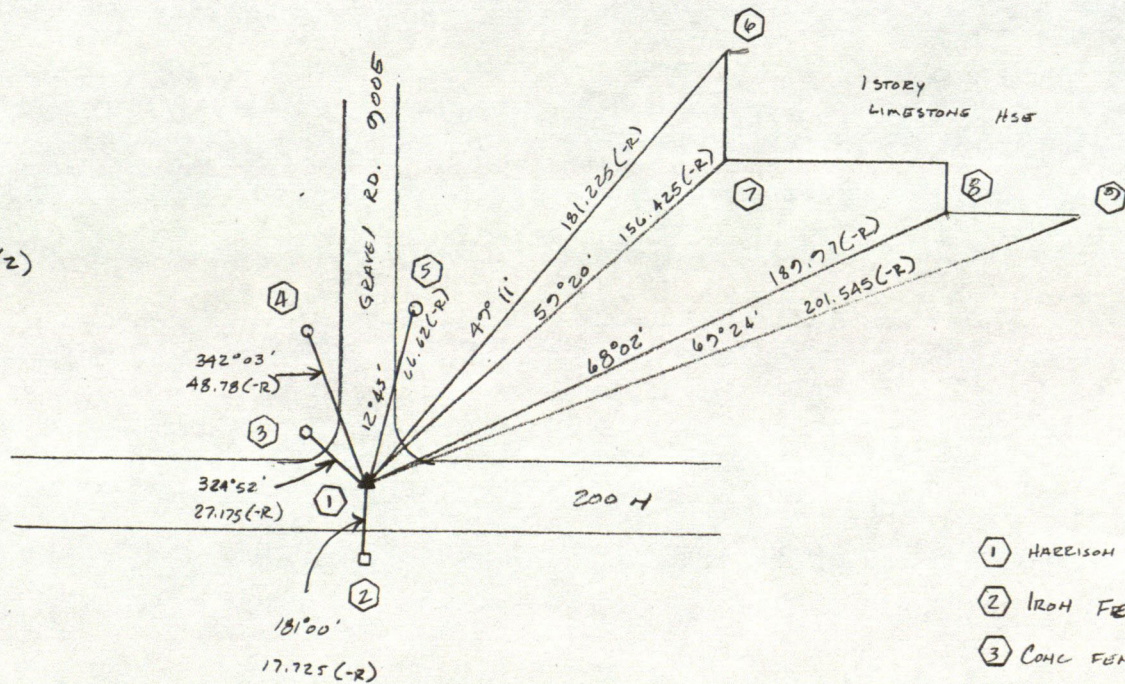
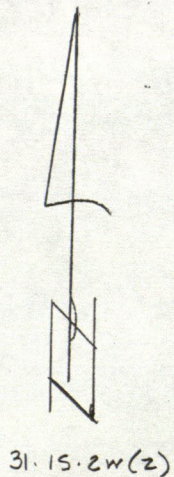

- ① HARRISON MONUMENT SET
- ② IRON FENCE COR. POST
- ③ CONC FENCE POST (8" DIA)
- ④ PK IN POWER POLE
- ⑤ " " " "
- ⑥ NW HSE COR (FOUND)
- ⑦ SW " " "
- ⑧ HSE COR "
- ⑨ SE HE COR. "

RECORD OF CORNER

LOCATION OF MONUMENT: SECTION 12, T. 14 N., R. 1 E.

Found: Set: Depth: 8 inches

Description: Dim cross on top of stone

Bearings to reference objects are magnetic unless a contrary mode is shown.

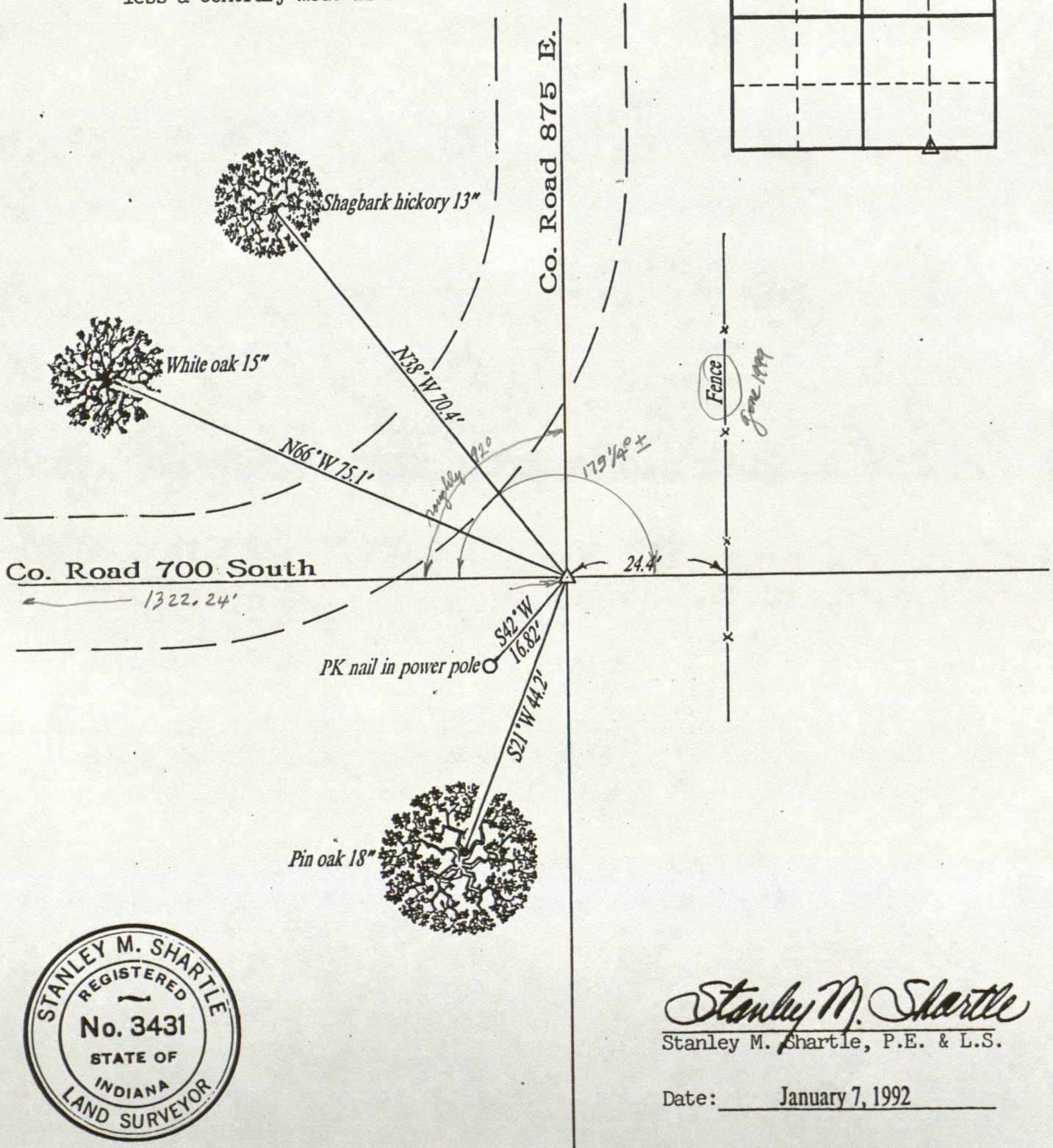
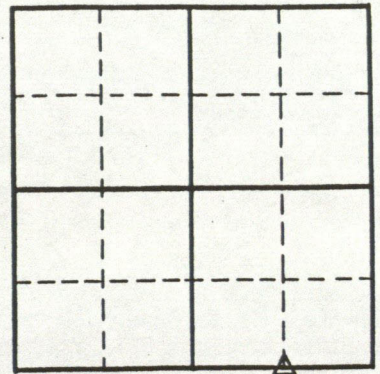

Stanley M. Shartle
Stanley M. Shartle, P.E. & L.S.

Date: January 7, 1992

1/2" I.P. 2" deep

G-14-2W C

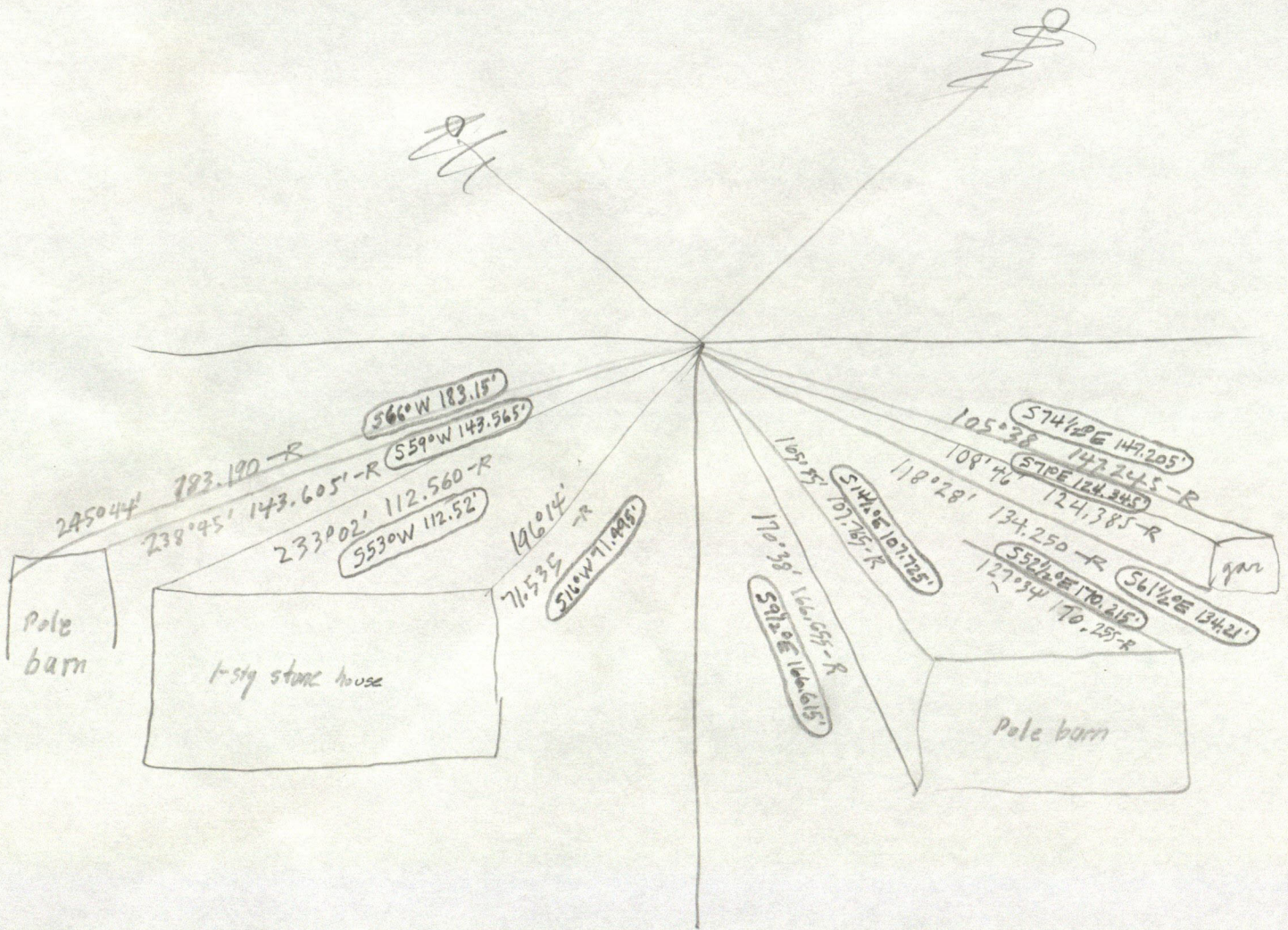

100.00' 50' 335.82' S0° 08' 02"W #1 #2 (SEAL)

RECORD OF CORNER

LOCATION OF MONUMENT: SECTION 13, T. 14 N., R. 1 E.

Found: _____ Set: Depth: 3 inches

Description: Cross on 8x11x21-inch stone

Bearings to reference objects are magnetic unless a contrary mode is shown.

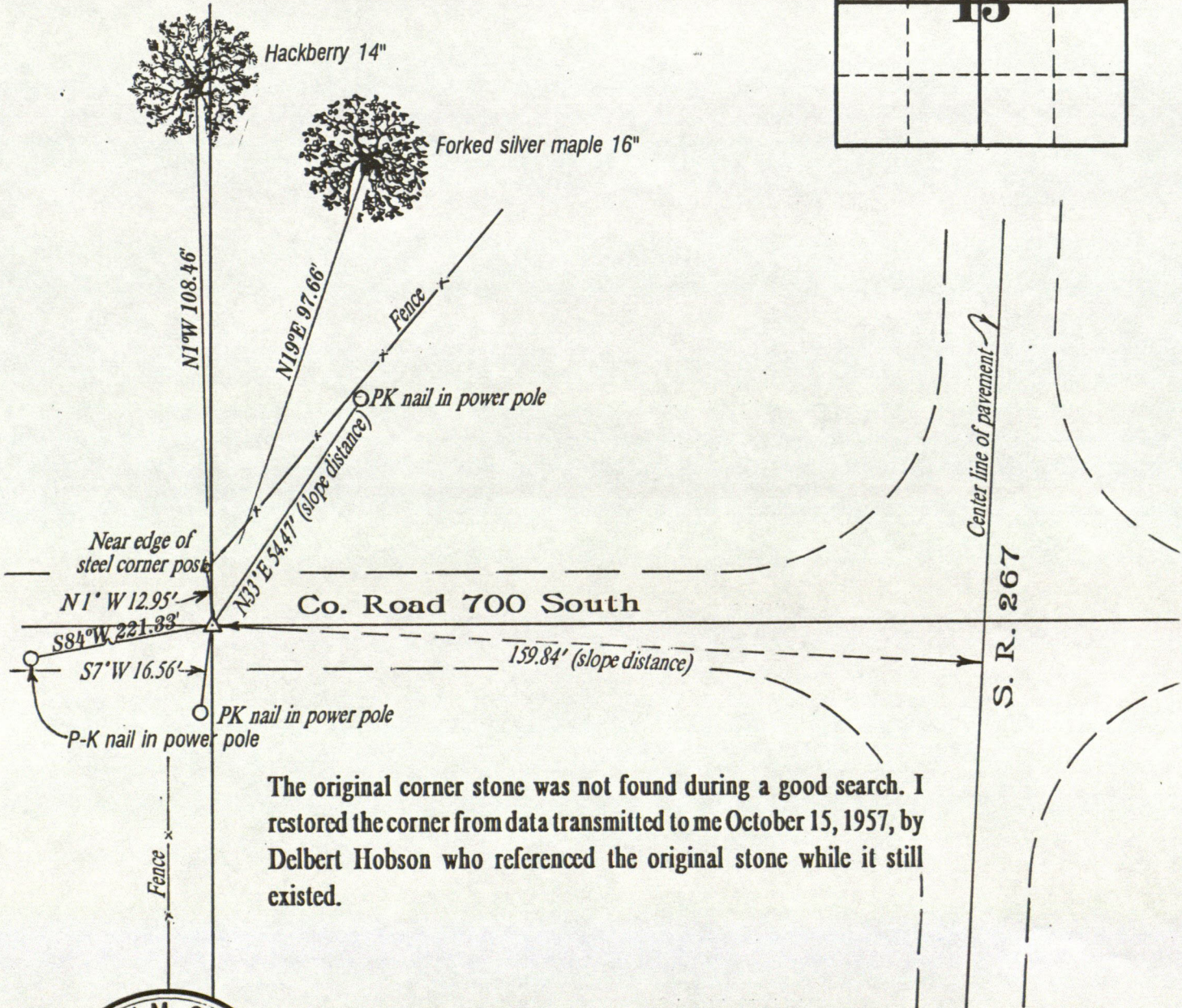
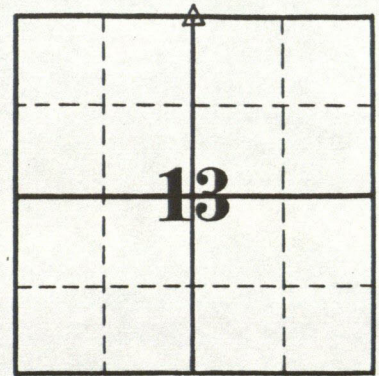

The original corner stone was not found during a good search. I restored the corner from data transmitted to me October 15, 1957, by Delbert Hobson who referenced the original stone while it still existed.



Stanley M. Shartle
 Stanley M. Shartle, P.E. & L.S.
 Updated Dec. 31, 1996
 Date: January 7, 1992

Made by

STANLEY M. SHARTLE

under an appointment by the Surveyor of Hendricks County pursuant to §5 of the Perpetual Corner Records Act of 1965 (Ch. 319) to administer said act.

LOCATION OF MONUMENT: SECTION 6, T. 14 N., R. 2 E.

Found: Set: Depth: showing 5 inches

Description: 1"x 35" galv. pipe

$x = 703,132.07'$, $y = 792,952.24'$
Indiana Coordinate System, West Zone

Distances shown are at ground level excepting those in parentheses which are grid distances. Azimuths are grid azimuths measured clockwise from the south through 360°. Bearings to reference objects are magnetic unless a contrary mode is shown.

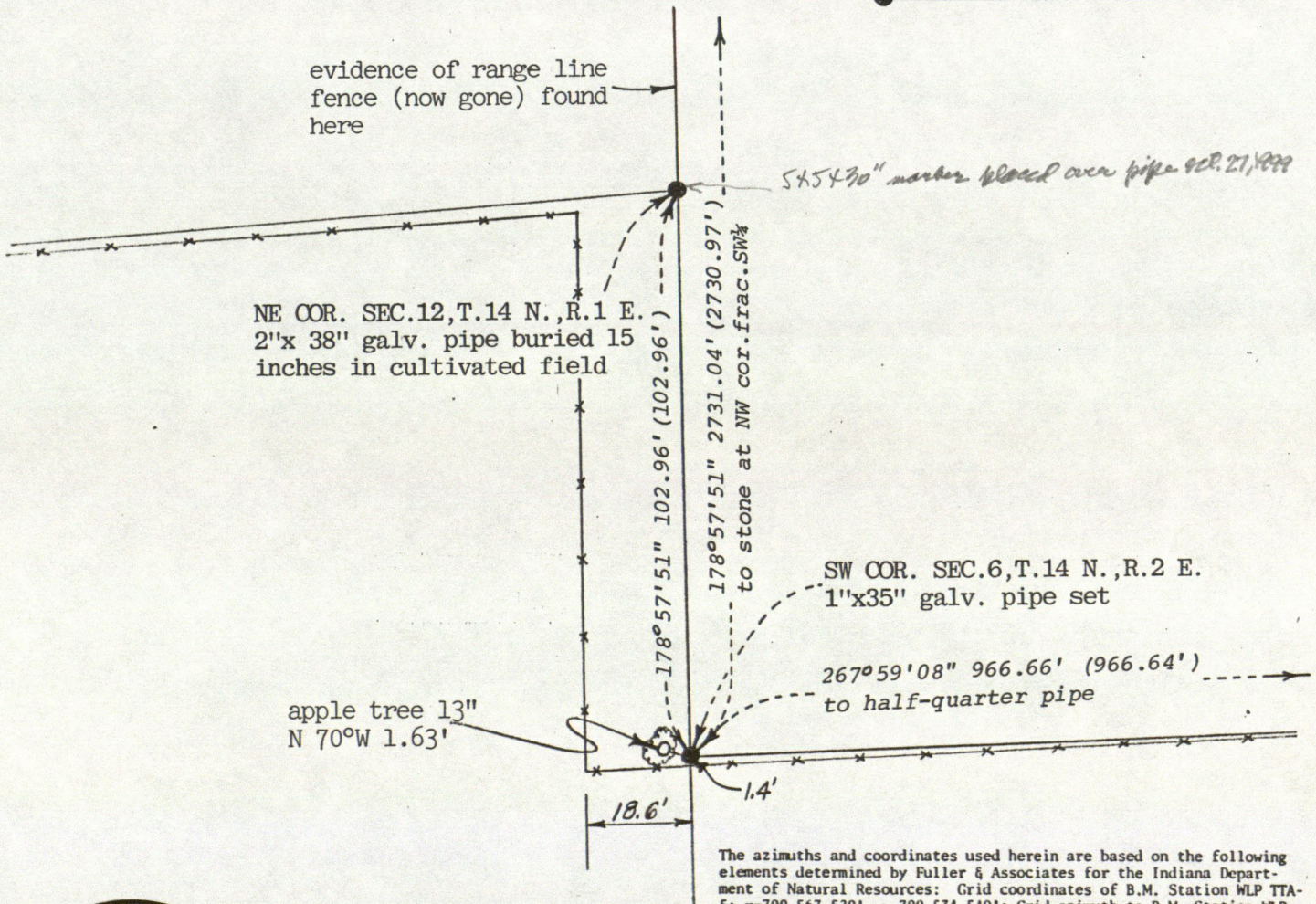
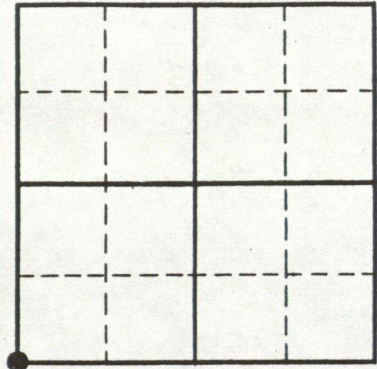

The azimuths and coordinates used herein are based on the following elements determined by Fuller & Associates for the Indiana Department of Natural Resources: Grid coordinates of B.M. Station WLP TTA-5: $x=700,567.520'$, $y=790,534.549'$; Grid azimuth to B.M. Station WLP TTA-4 = 59°23'42"147.



Stanley M. Shartle
Stanley M. Shartle, P.E. & L.S.

Date: August 19, 1978

- ① COUNTY DISK SET OVER STONE (DOWN 15")
- ② PK NAIL SET IN FENCE CORNER
- ③ PK NAIL SET IN FENCE CORNER
- ④ PK NAIL IN POWER POLE
- ⑤ 14" SYCAMORE
- ⑥ NW CORNER OF HOUSE
- ⑦ SW CORNER OF HOUSE
- ⑧ SE CORNER OF HOUSE
- ⑨ PK NAIL IN POWER POLE

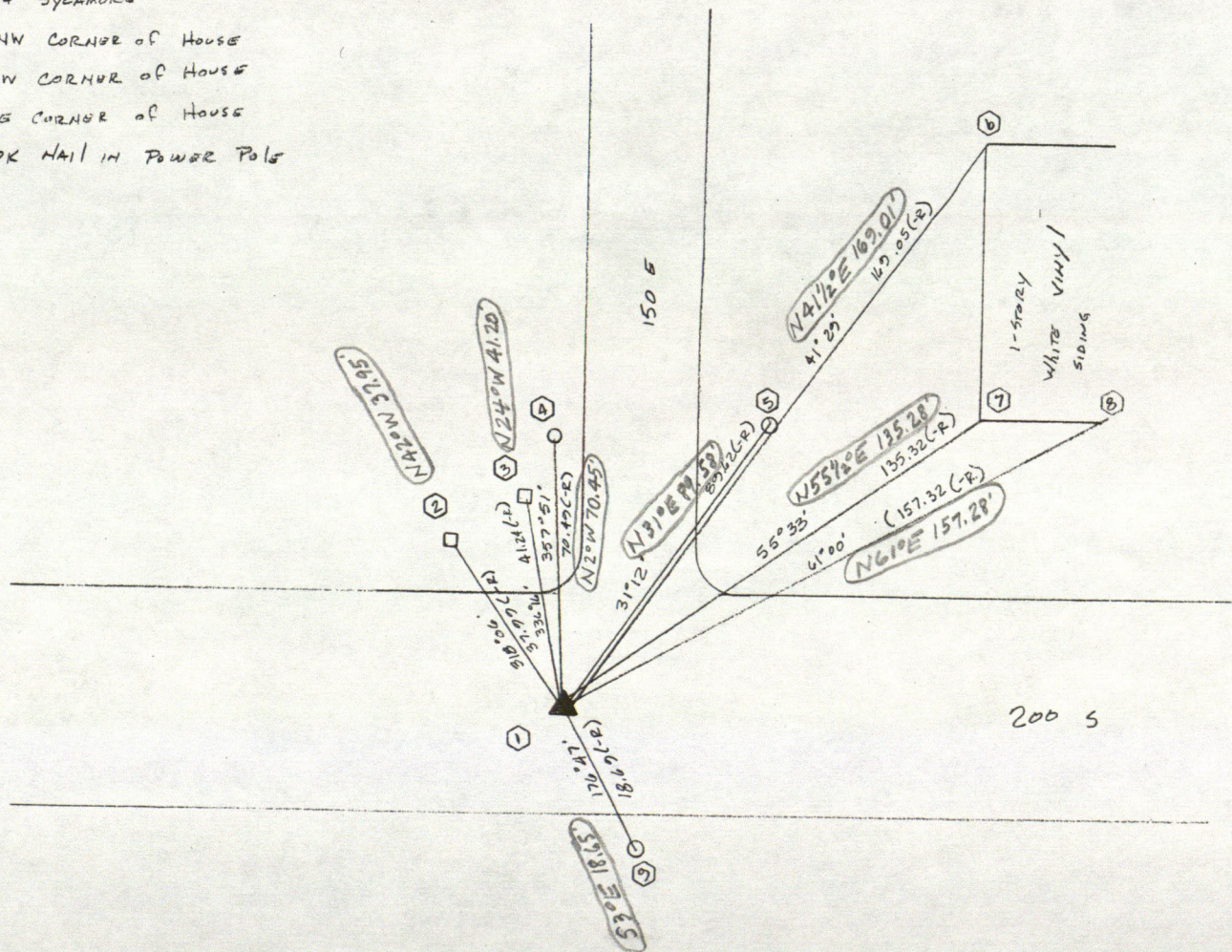

14.15.1w(x)

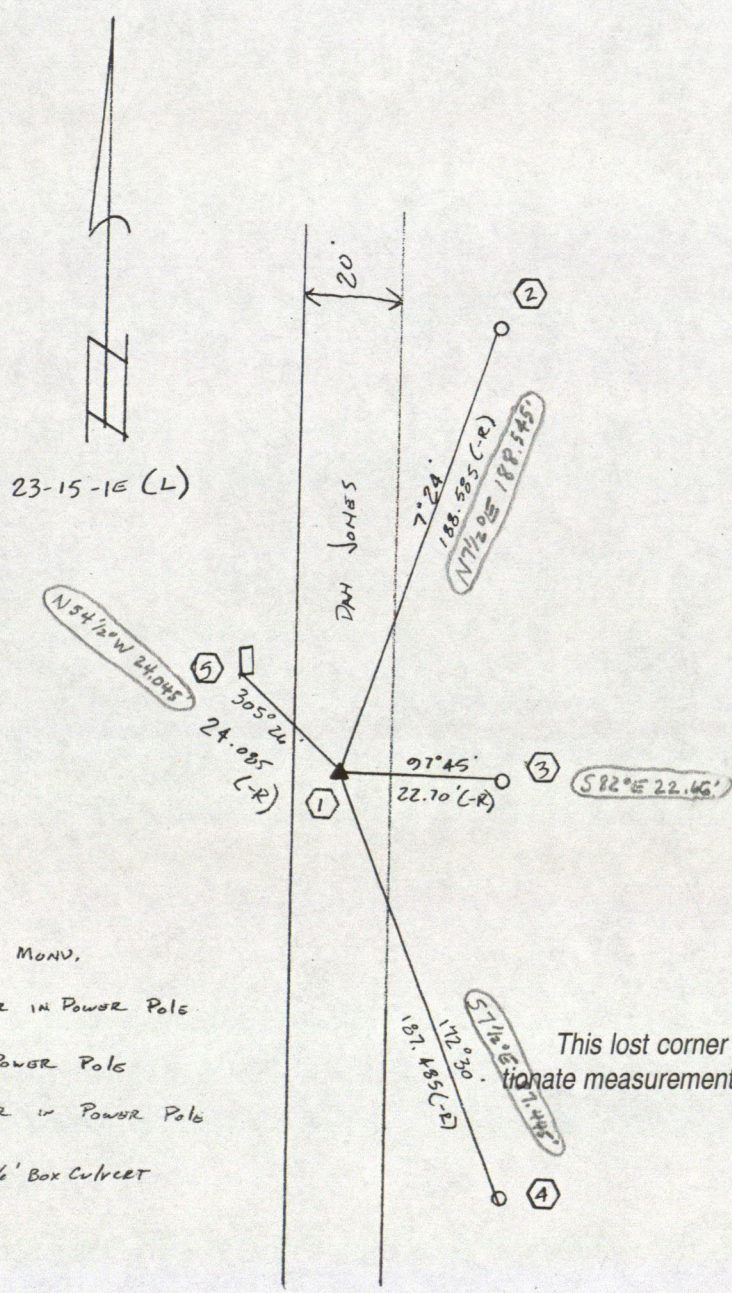

- ① HARRISON MONU.
- ② PK/WASHER IN POWER POLE
- ③ FK IN POWER POLE
- ④ PK/WASHER IN POWER POLE
- ⑤ SW COR 6' BOX CULVERT

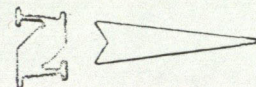

The large corner stone, having a rather obscure position on its top, was replaced by the concrete monument.

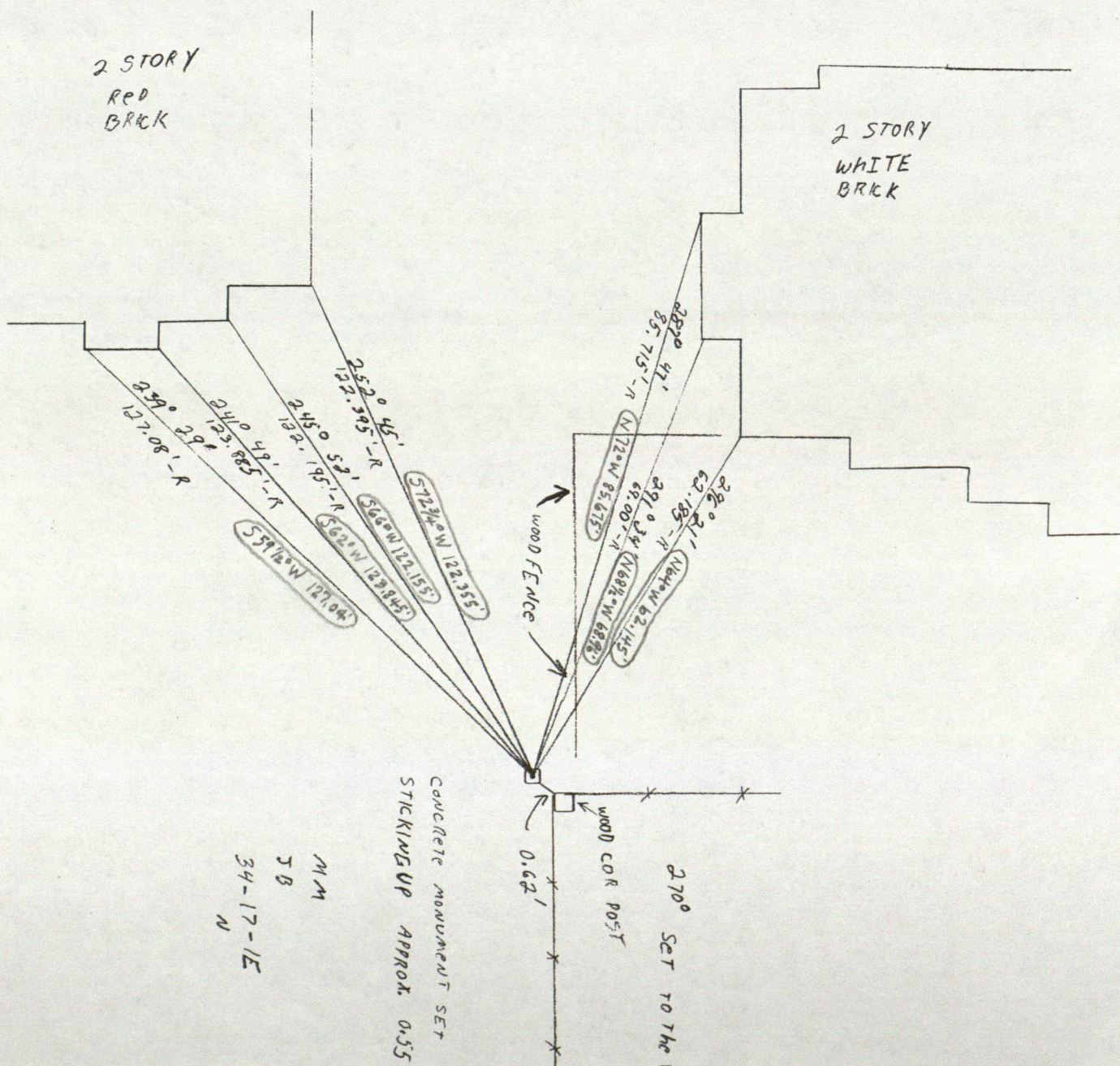

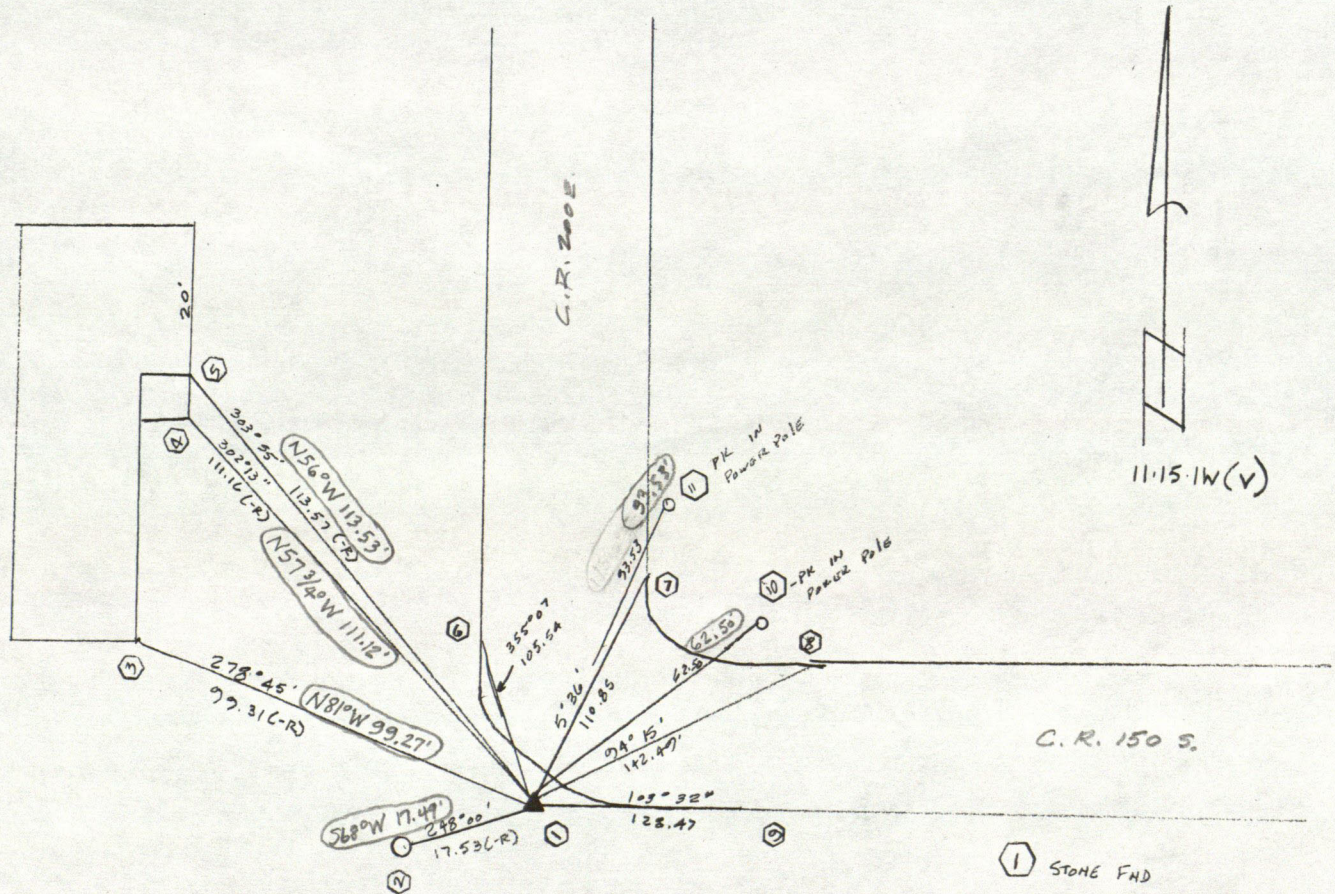

- ① STONE FND
- ②
- ③ SE CORNER OF HOUSE
- ④ SE CORNER OF CONC. PORCH
- ⑤ CORNER OF HSE
- ⑥ PT OF ROAD
- ⑦ " " "
- ⑧ PC OF ROAD
- ⑨ " " "

Robert A. Muston
Pt. SE⁴ SE⁴ 17-16-1E
Pt. NE⁴ NE⁴ 20-16-1E

25 Mar. 1948
Stanley Shortle
Jim Gossett

SE cor 17-16-1E: Stone found
SW cor. brick found. N64°E 76.5 lbs (50.49')
" " " " N40°E 75.3 lbs. (49.70')
Powers pole S21°W 83.2 lbs.

NE cor SE⁴ SE⁴ 17-16-1E: Stone found
NW cor house S70°E 157.1 lbs
Maple 2K S45°E 34.0 lbs.
Powers pole S45°W 37.6 lbs.

Stone
cen. S. cor

5

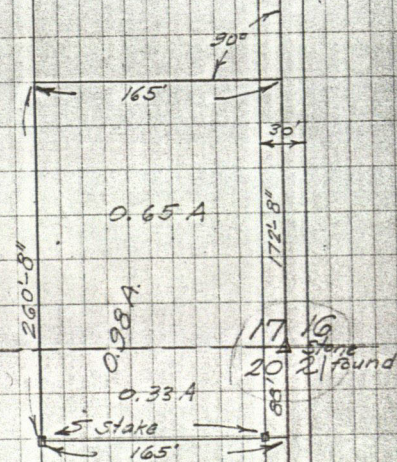

SEC. 31-15-1E

SEC 32-15-1E

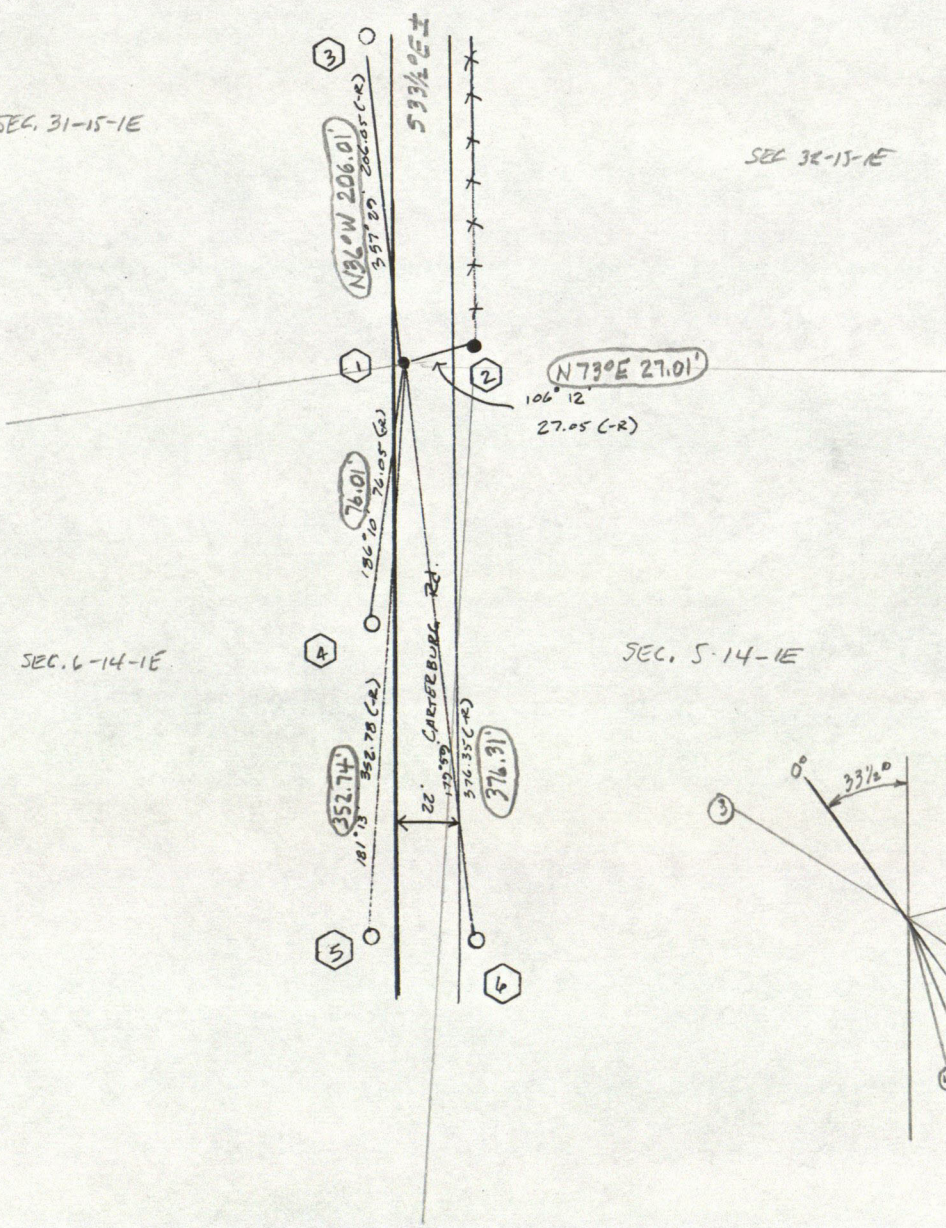

SE
SW COR
31-15-1E
(COR V)

SEC. 6-14-1E

SEC. 5-14-1E

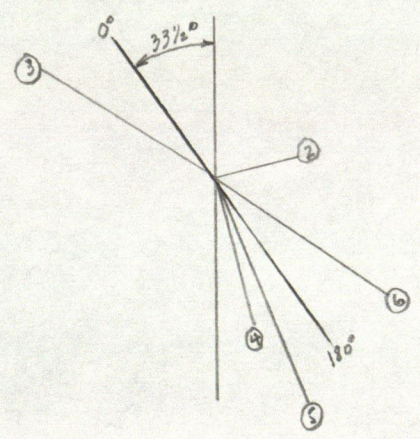

- ① R.R. SPIKE
- ② PK/WASHER IN FENCE POST
- ③ PK/WASHER IN POWER POLE
- ④ PK/W/FLAGGING IN POWER POLE
- ⑤ PK/W/WASHER IN POWER POLE
- ⑥ PK/W/WASHER IN POWER POLE

NE COR.

34-17-1E

12-22-99

M.G.M. J.B.

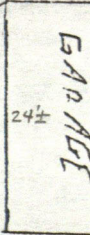
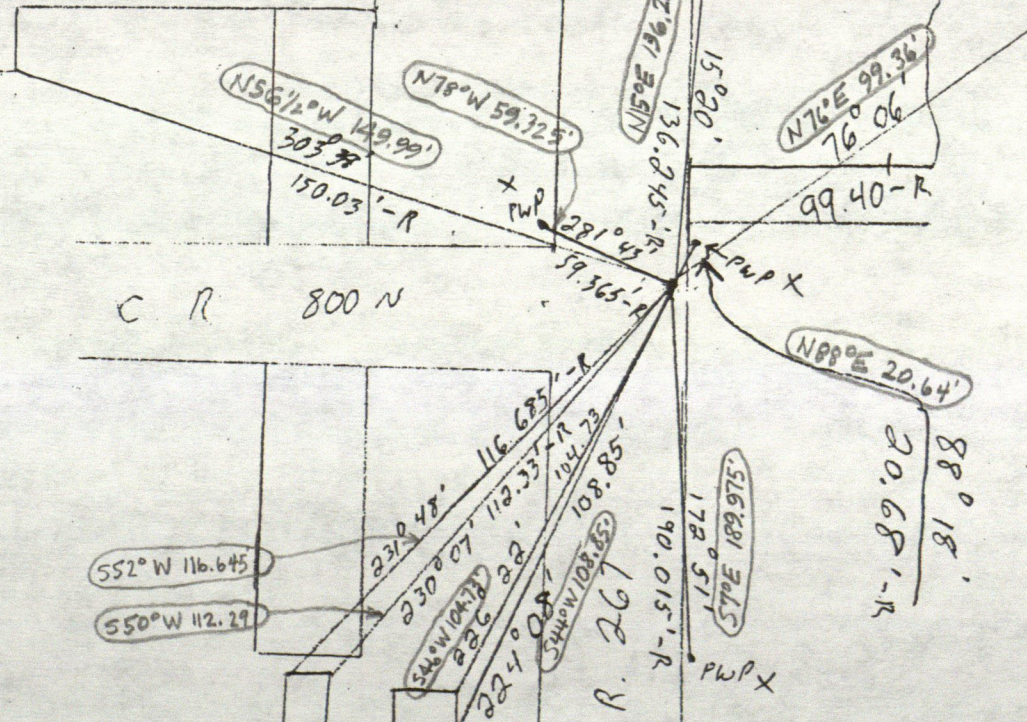
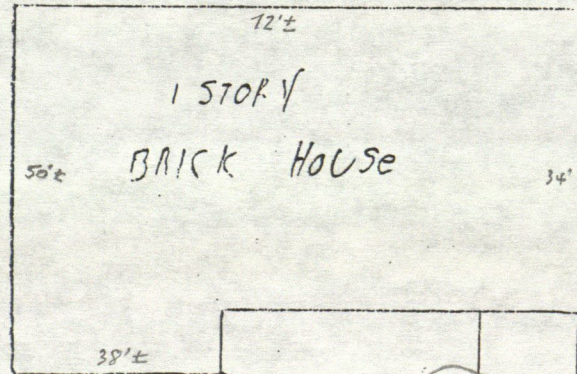

C R 800 N

REBAR W/COUNTY DISK SET

270° SET ONE WEST

S.R. 267

NE COR.

34-17-1E

12-22-99

M.G.M. J.B.

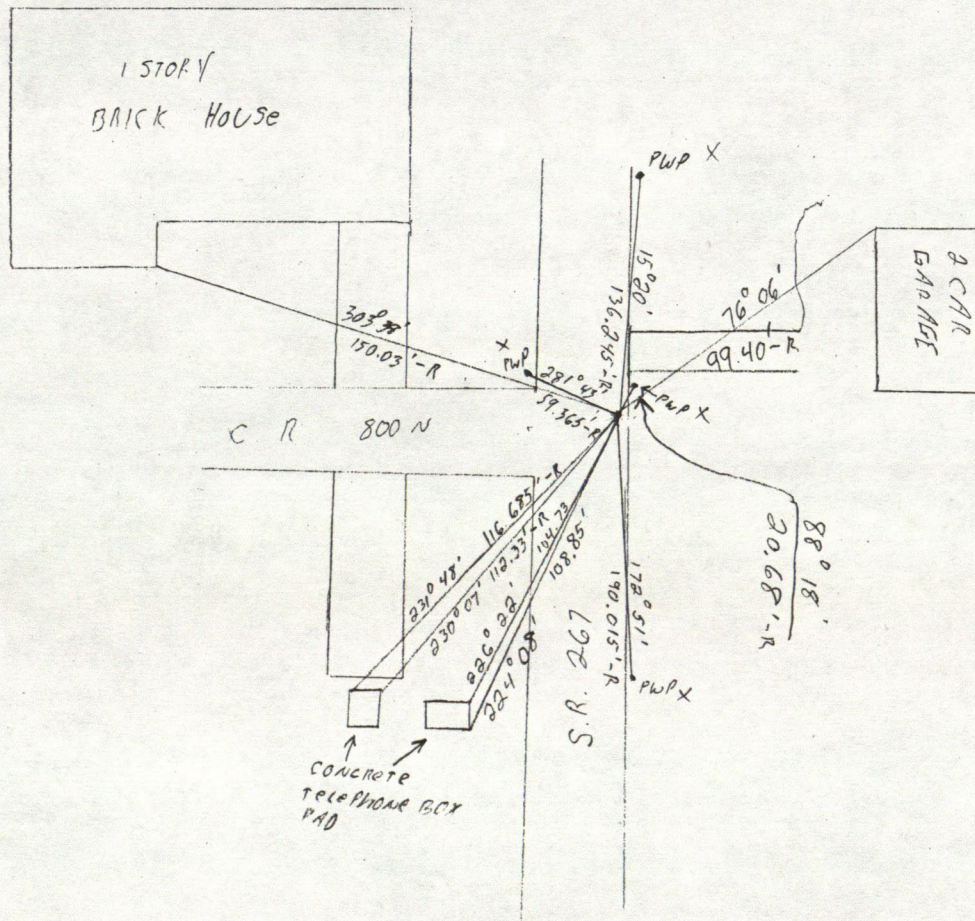

REBAR w/COUNTY DISK SET

270° SET ONE WEST

FND. 1-04-00
 Will & A.F.
 CENTER 9-14N-1W

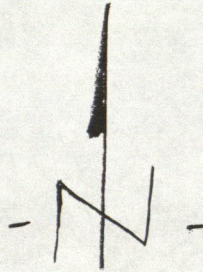

STONE 5" West OF Fence
 10" wide, 18" Long / 24" Deep
 APP. 3" Below GROUND

- 1- N.W. CNR. OF Pole BARN: $64^{\circ}33'$ 355.63'
- 2- S.W. CNR. OF Pole BARN: $74^{\circ}20'$ 347.89'
- 3- West BOUND LANE: $180^{\circ}11'$ 424.96
- 4- S.W. CNR. OF 1STY. House: $114^{\circ}31'$ 495.05
- 5- S.E. CNR. OF GARAGE:
- 6- N.E. CNR. OF GARAGE: $218^{\circ}18'$ 406.60 (-R)
- 7- N.E. CNR. OF HSE: $212^{\circ}30'$ 462.68 (-R)

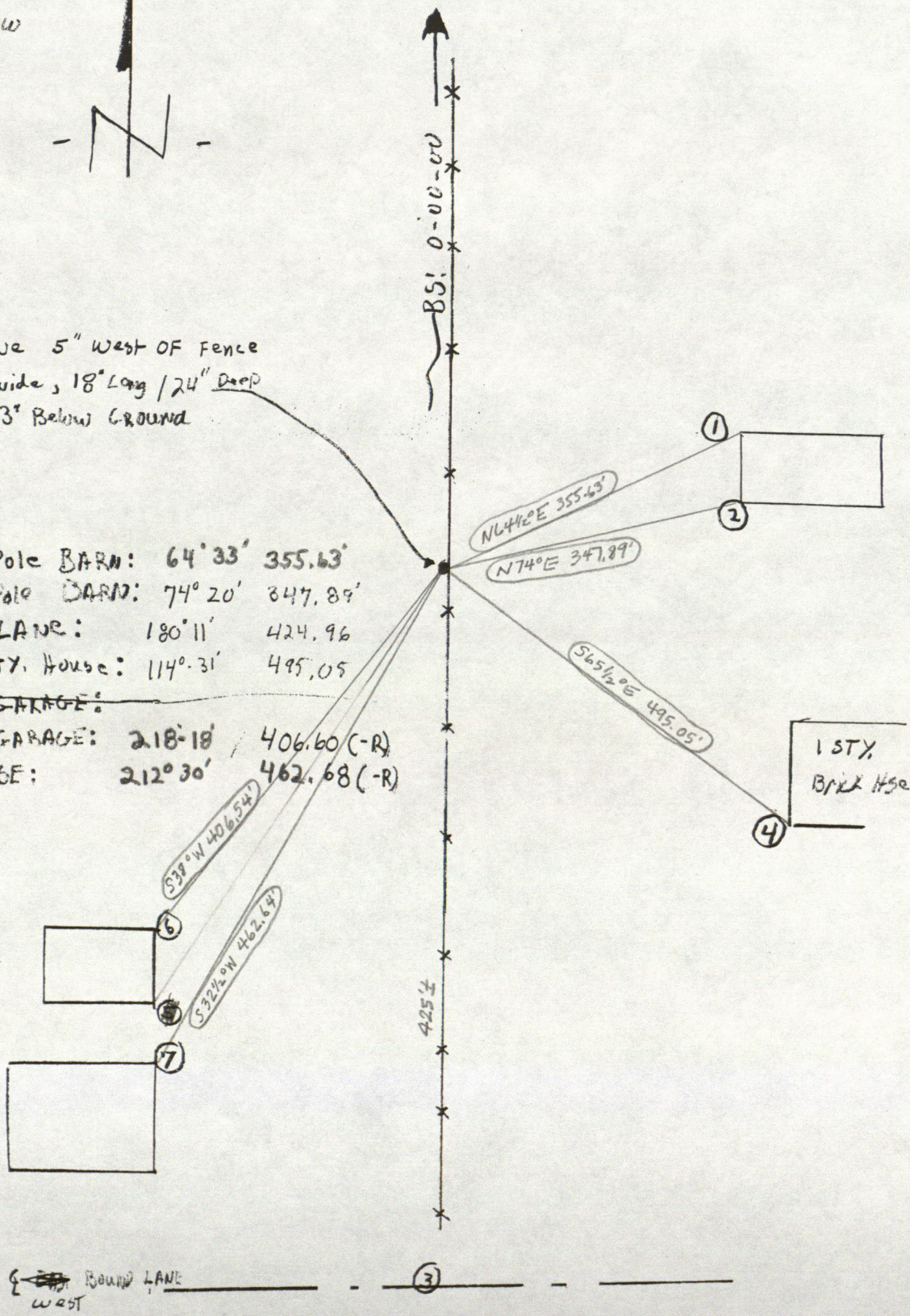

EAST BOUND 40

HALLEWOOD RD = 21' wide

W. H. & A. F.
1-5-00
9-14N-1W
PROPERTY CORNER

STONE w/ CUT 'X'
2" ABOVE GROUND

PATSY MARKER

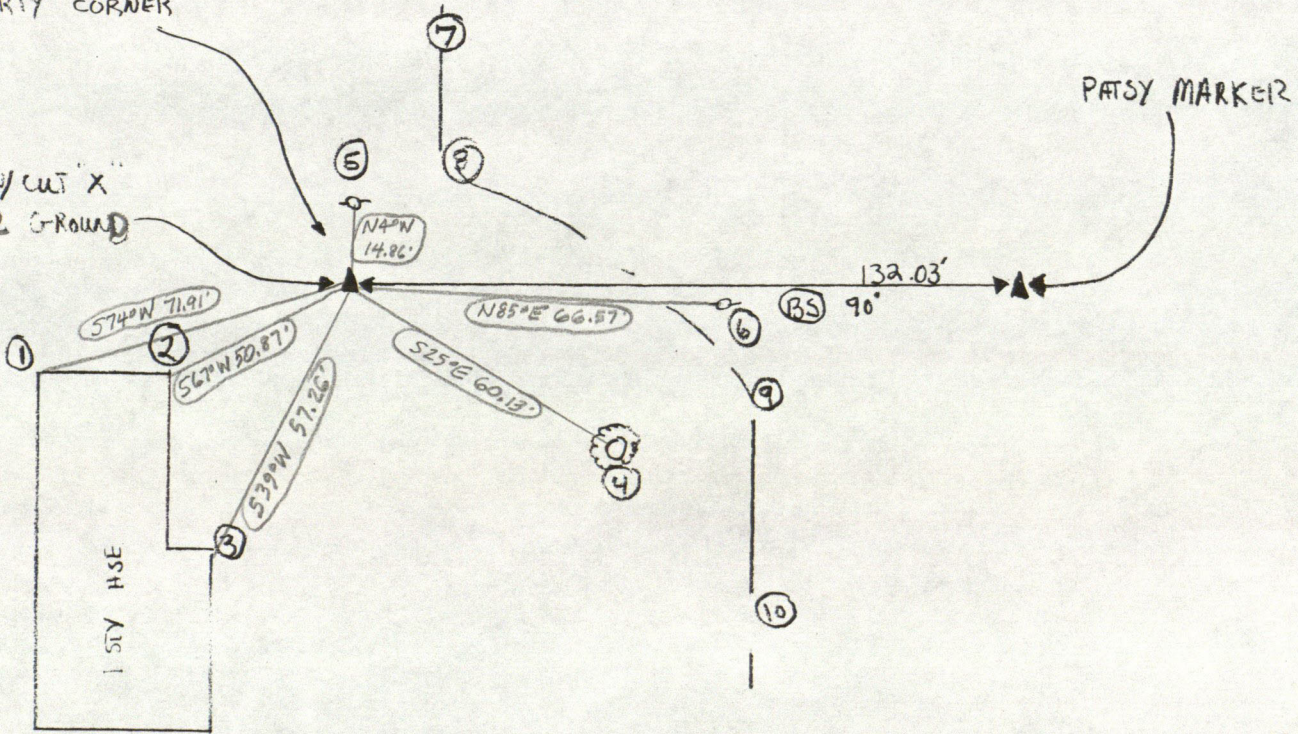

- ① - N.W. COR HSE: $253^{\circ}43'$ 71.95' (-R)
- ② - N.E. COR HSE: $247^{\circ}09'$ 50.91' (-R)
- ③ - COR HSE: $218^{\circ}51'$ 57.30' (-R)
- ④ - 36" CATALPA TREE: $155^{\circ}19'$ 60.17' (-R)
- ⑤ - P.K. IN PROP: $355^{\circ}55'$ 14.90' (-R)
- ⑥ - P.K. IN PROP: $85^{\circ}05'$ 66.61' (-R)
- ⑦ - ♀ ROAD: $7^{\circ}18'$ 107.56'
- ⑧ - " " : $71^{\circ}52'$ 39.49'
- ⑨ - " " : $131^{\circ}50'$ 169.04'
- ⑩ - " " : $145^{\circ}57'$ 258.36'

HALLEWOOD RD.

9-14N-1W E. 1/2 MILE

E EAST BOUND 410

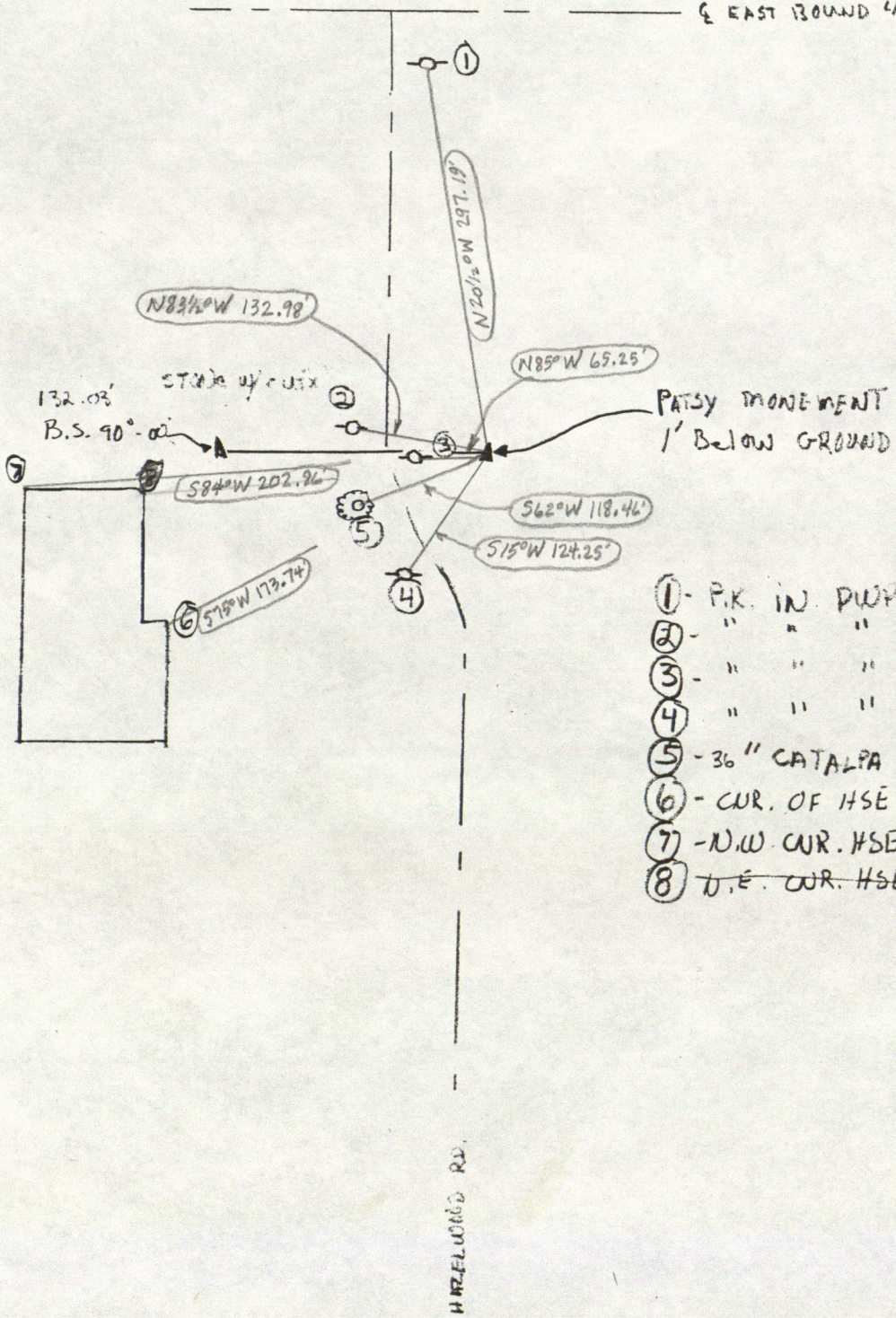

Set = 1:04.00
Will O.A.F.

- ① - P.K. IN. PUP. : 159° 36' 297.23' (C-R)
- ② - " " " : 96° 30' 133.02' (C-R)
- ③ - " " " : 95° 11' 65.29' (C-R)
- ④ - " " " : 14° 40' 124.29' (C-R)
- ⑤ - 36" CATALPA TREE : 62° 04' 118.50' (C-R)
- ⑥ - CUR. OF HSE : 75° 06' 173.78' (C-R)
- ⑦ - N.W. CUR. HSE : 84° 15' 202.90' (C-R)
- ⑧ - D.E. CUR. HSE : ~~75° 06'~~