

LIZTON

ADDITIONS	PAGE
ORIGINAL TOWN lots 5 to 16 & 24 to 29 inclusive.....	28
ORIGINAL TOWN lots 1 to 4 & 17 to 23 inclusive.....	29
J. W. LOWERY'S lots 1 to 8 inclusive.....	30
THOMPSON'S 1st block 1.....	31
THOMPSON'S 1st block 3.....	32
THE THOMPSON'S lots 1 to 7 inclusive.....	33
THOMPSON'S 3rd lots 1 to 14 inclusive.(block.1).....	34
THOMPSON'S 2nd lots 1 to 12 inclusive.....	35
THOMPSON'S 3rd lots 1 to 10 inclusive(block 2).....	36
THOMPSON'S 1st block 2.....	37
SHOCKLEY'S lots 1 to 12 inclusive.....	42
SECTIONS	
PART SOUTHWEST QUARTER 28-17-1W.....	38
PART SOUTHEAST QUARTER 29-17-1W.....	39
PART NORTHEAST QUARTER 29-17-1W.....	40
PART NORTHWEST QUARTER 28-17-1W.....	41

ORIGINAL TOWN

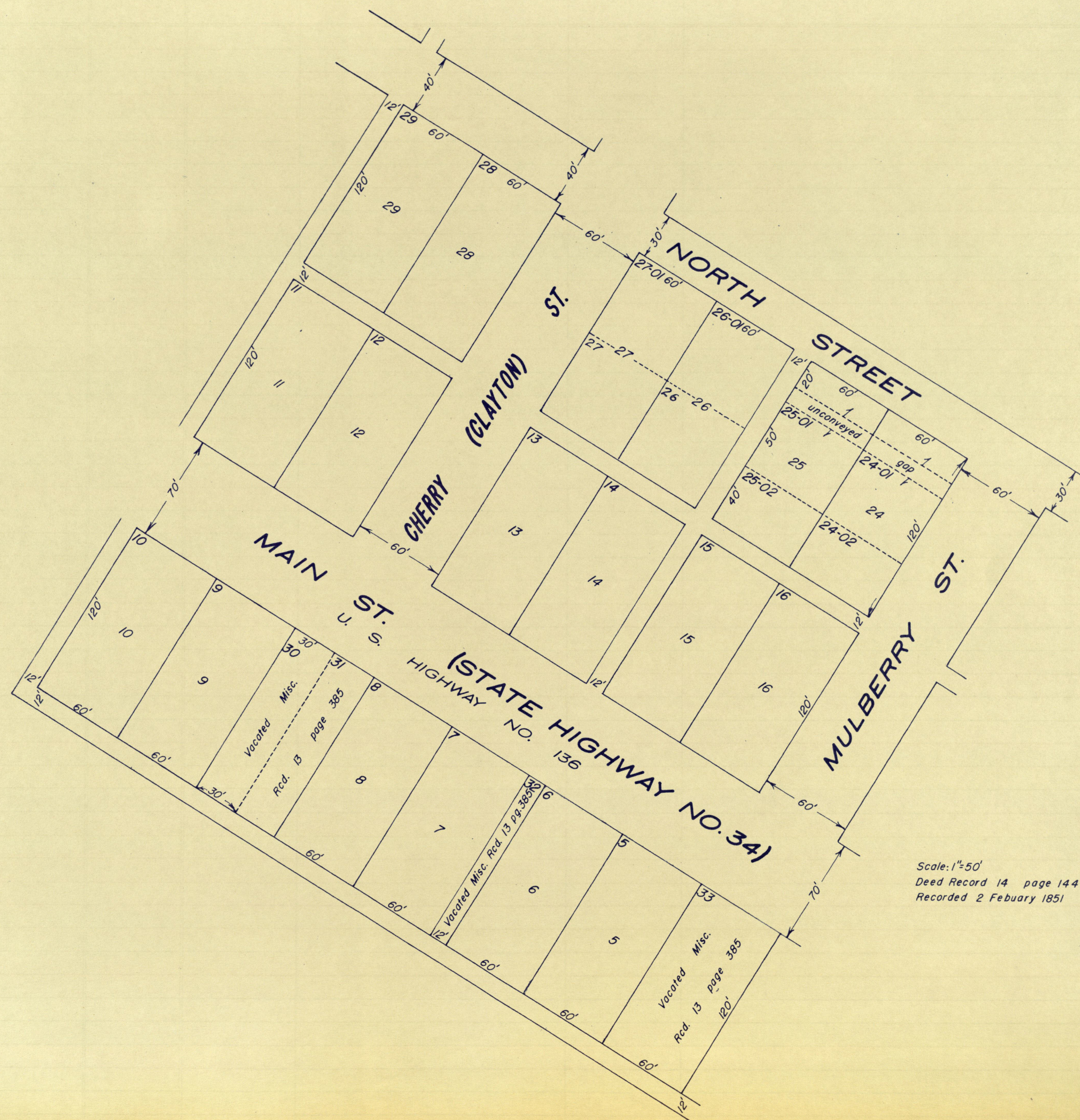

ORIGINAL TOWN

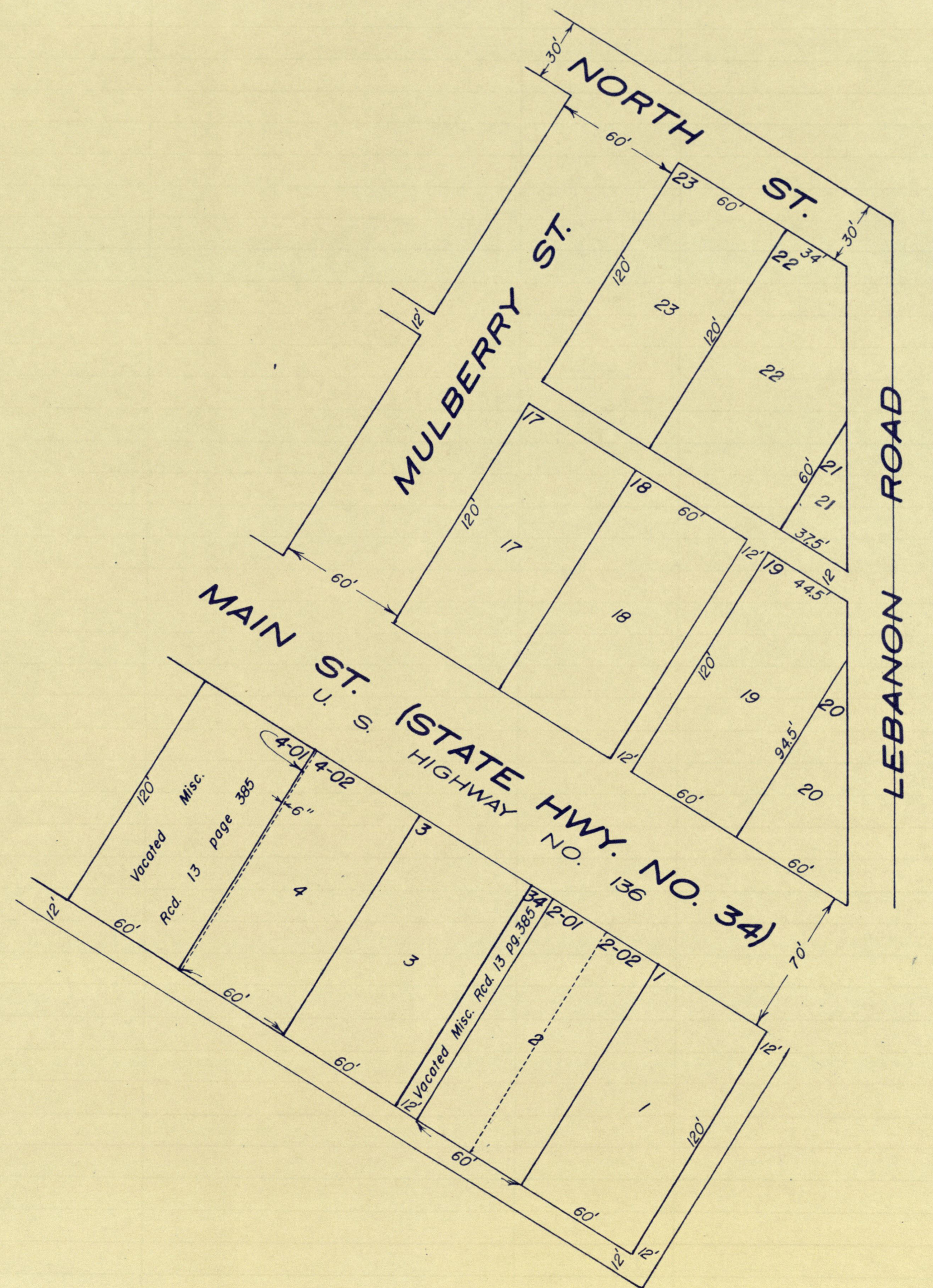

J. W. LOWERY'S ADD.

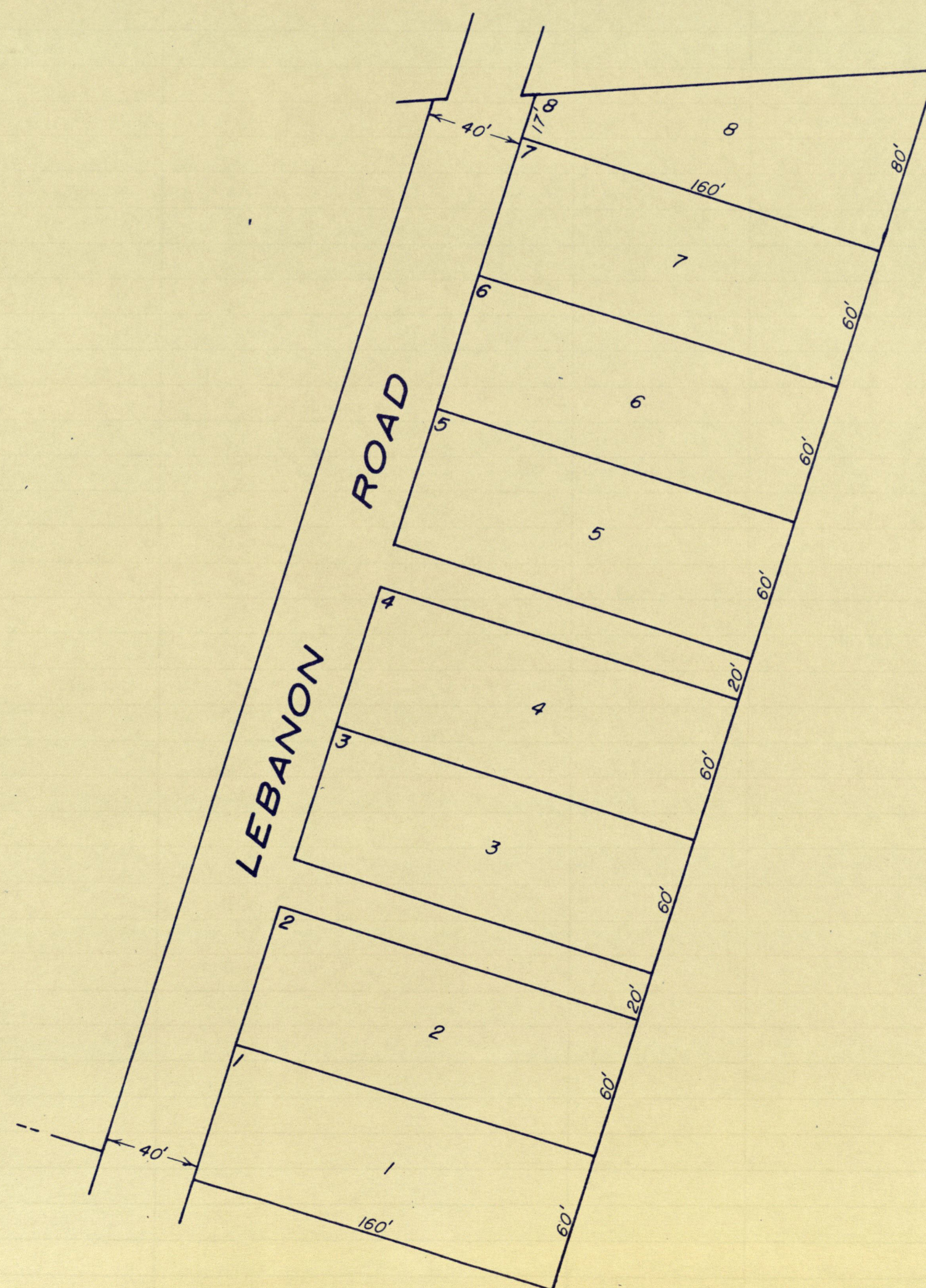

Scale: 1"=50'
Plat Book 2 page 24
Recorded 29 August 1871

THOMPSON'S 1ST ADD.

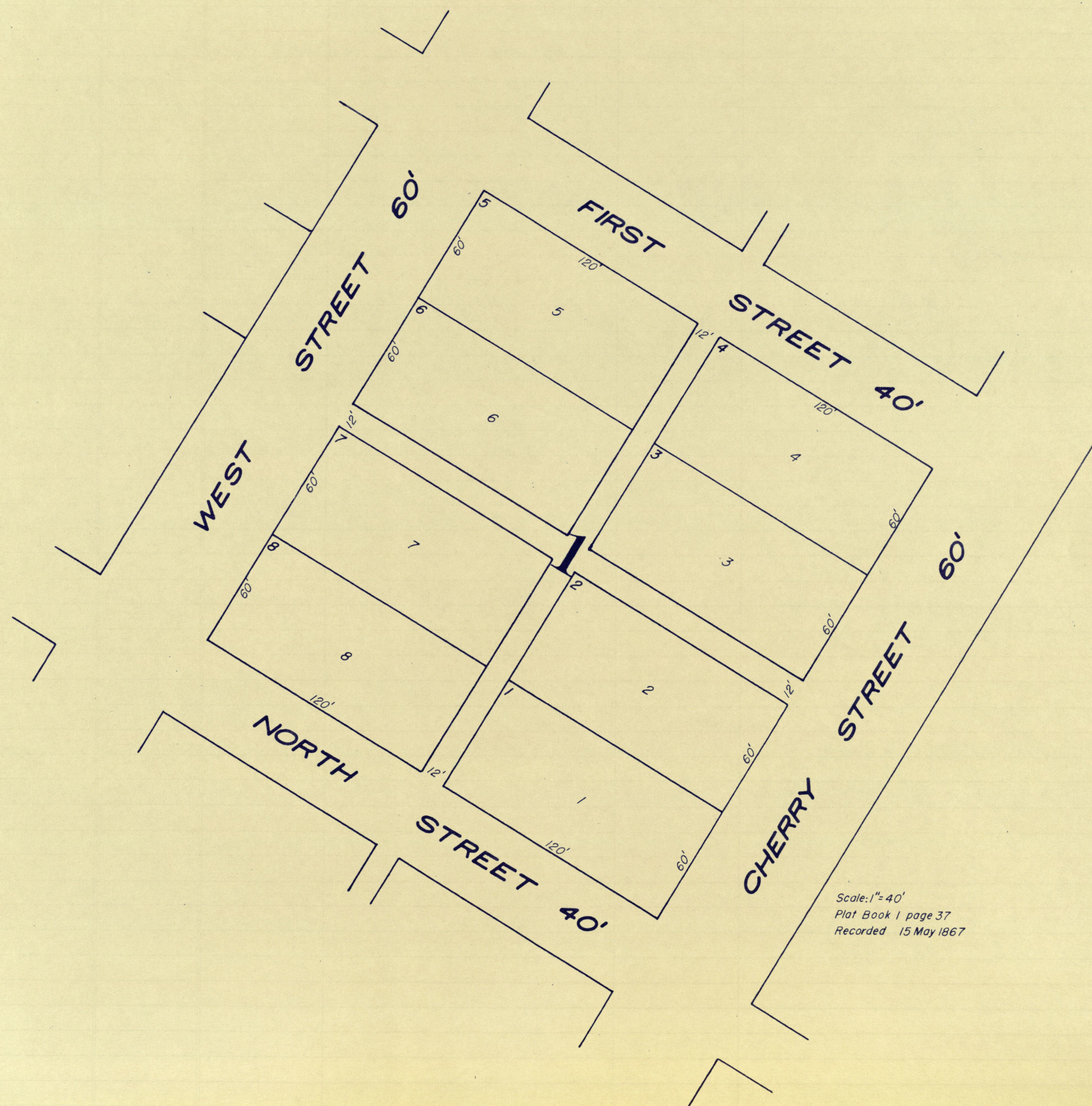

Scale: 1" = 40'
Plat Book 1 page 37
Recorded 15 May 1867

THOMPSON'S 1ST ADD.

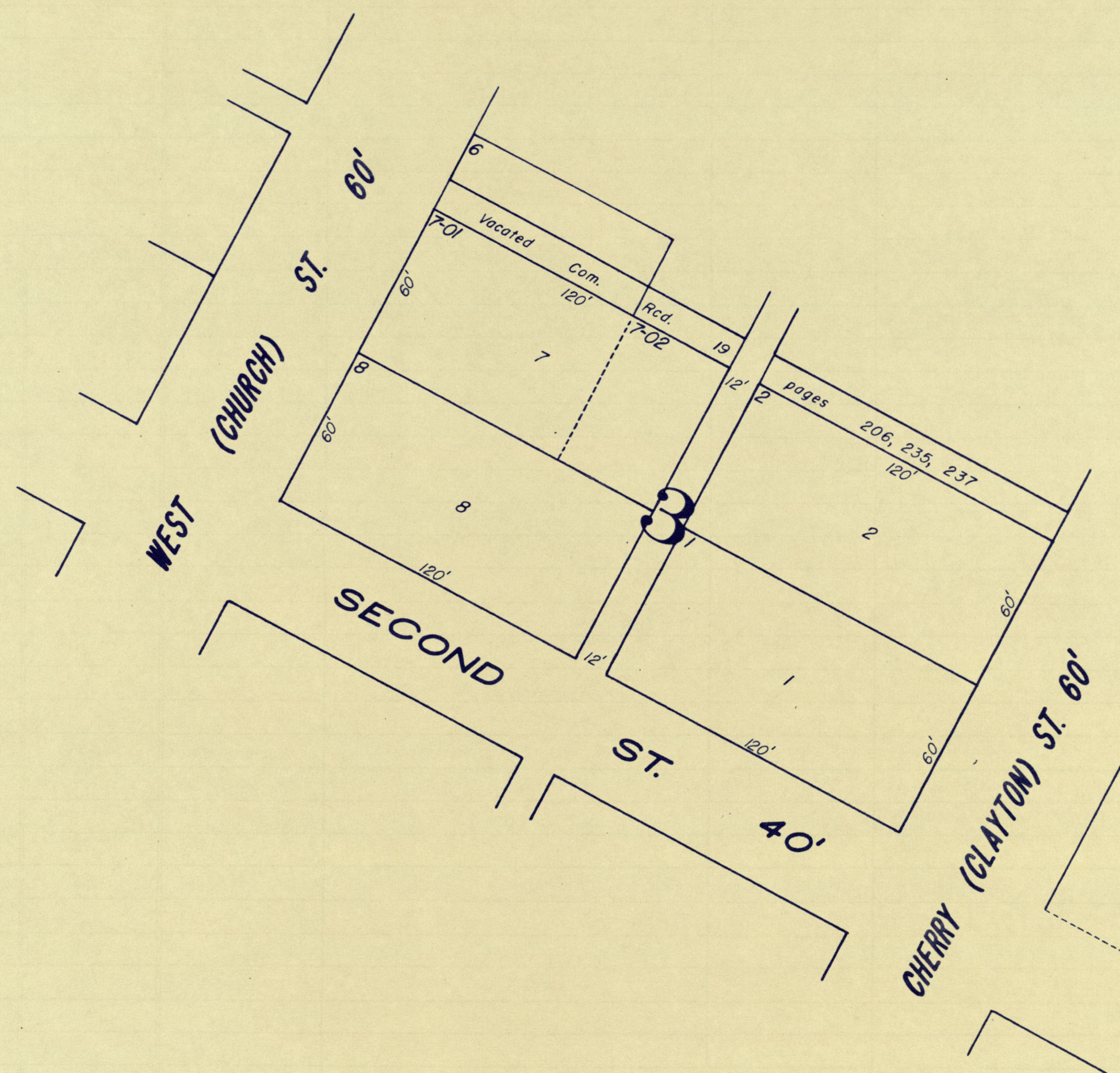

Scale: 1"=40'
Plat Book 1 page 37
Recorded 15 May 1867

THOMPSON'S 3RD ADD.

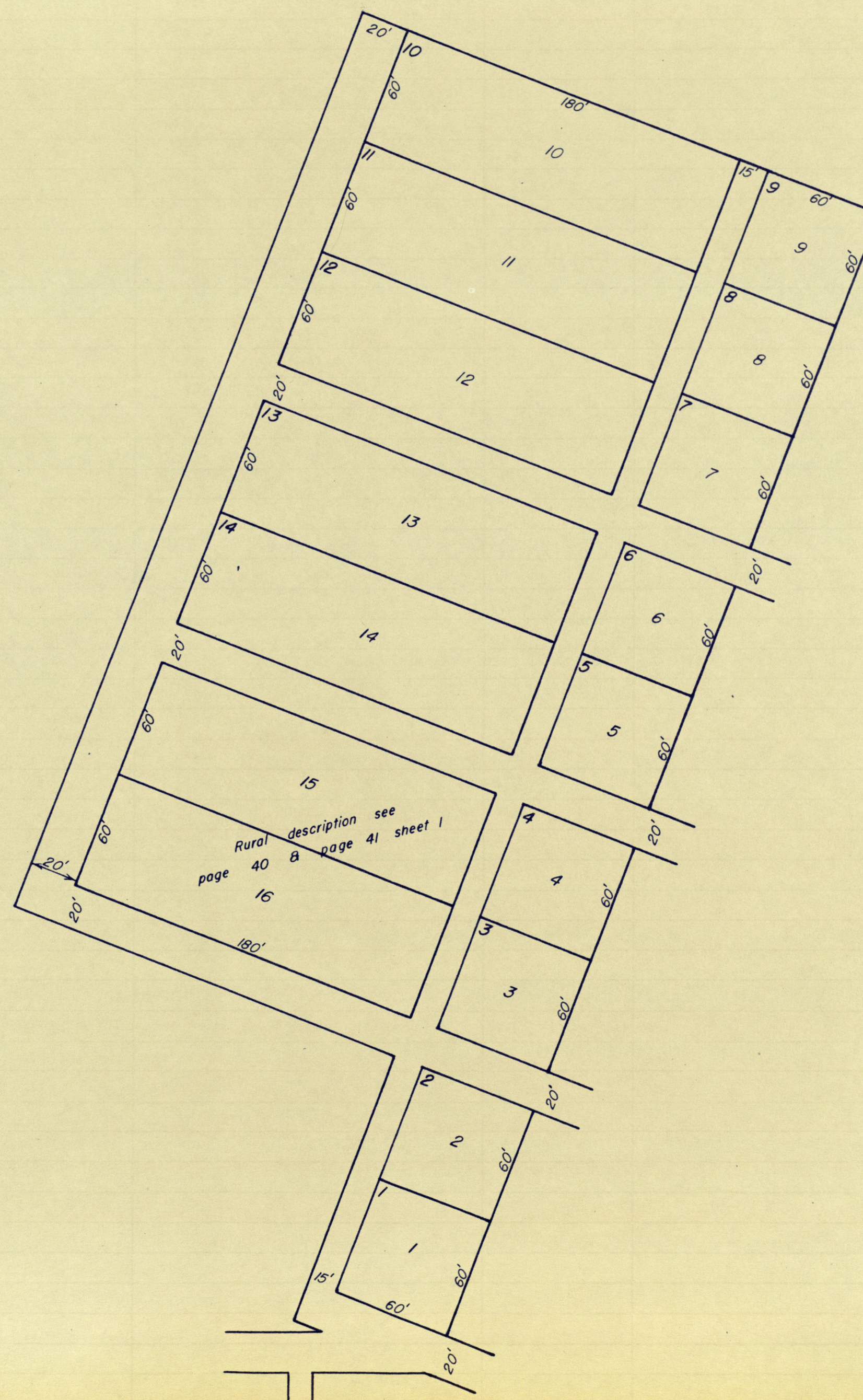

THOMPSON'S 2ND ADD.

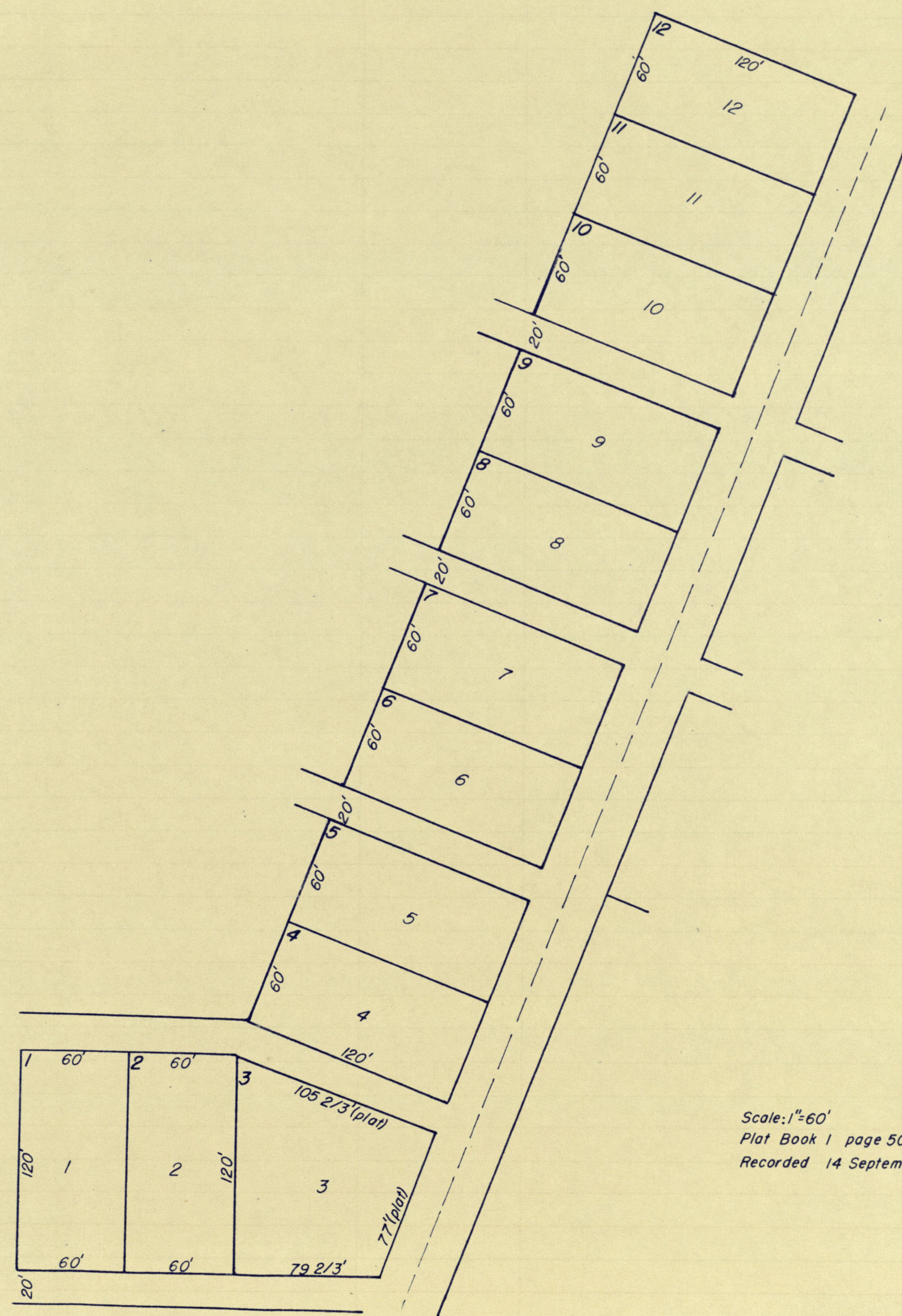

THOMPSON'S 3RD ADD.

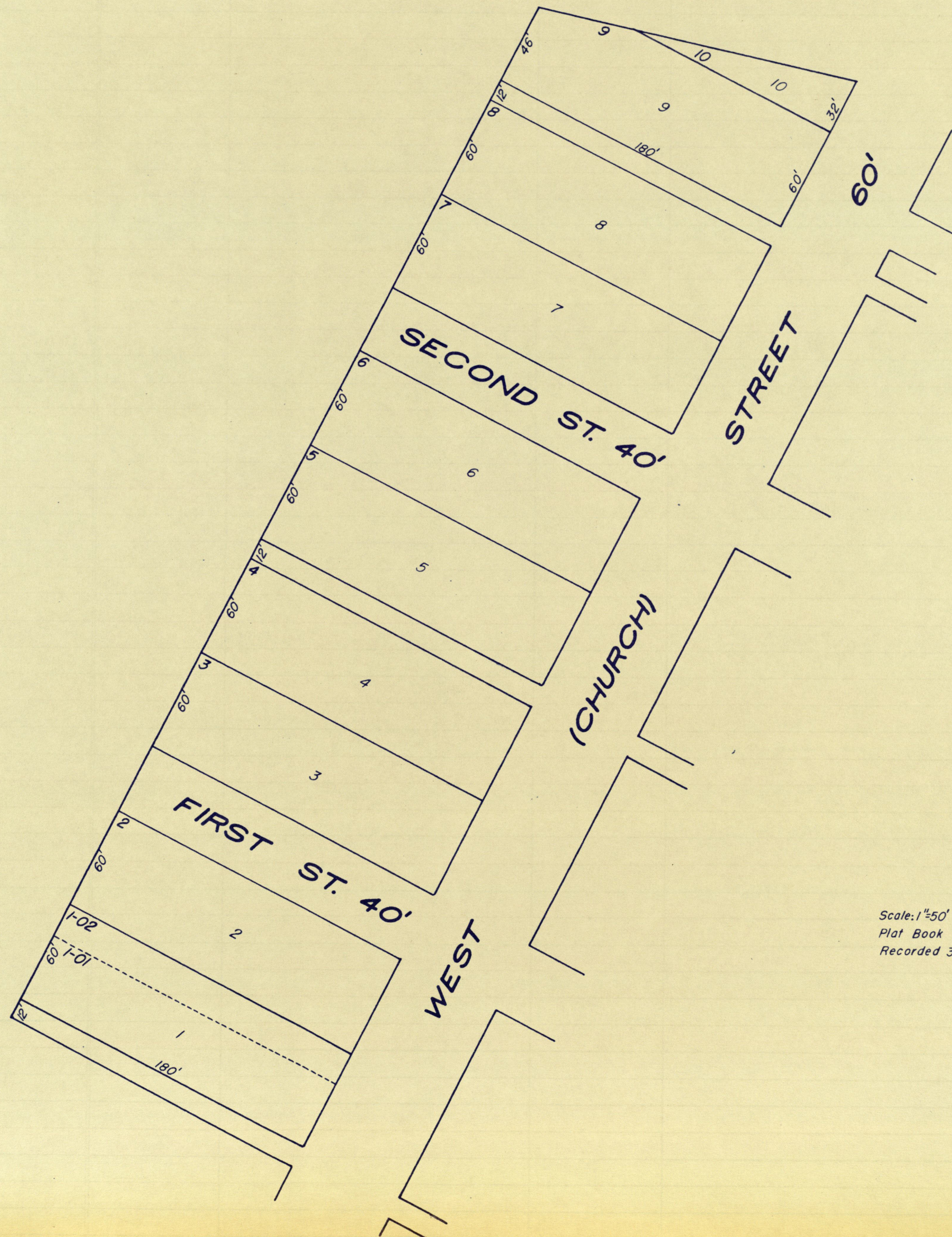

Scale: 1"=50'
 Plat Book 2 page 20
 Recorded 3 January 1872

THOMPSON'S 1ST ADD.

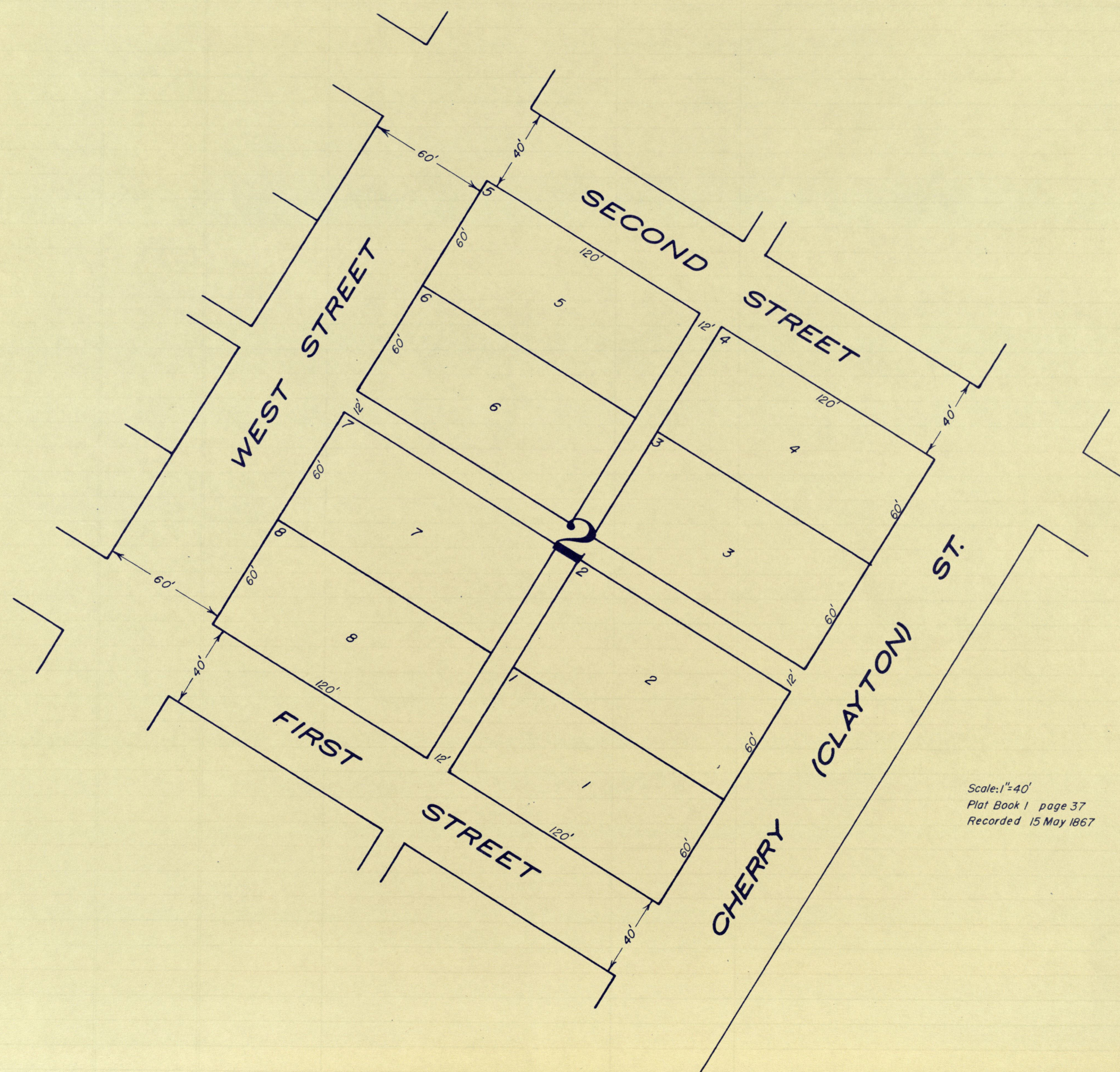

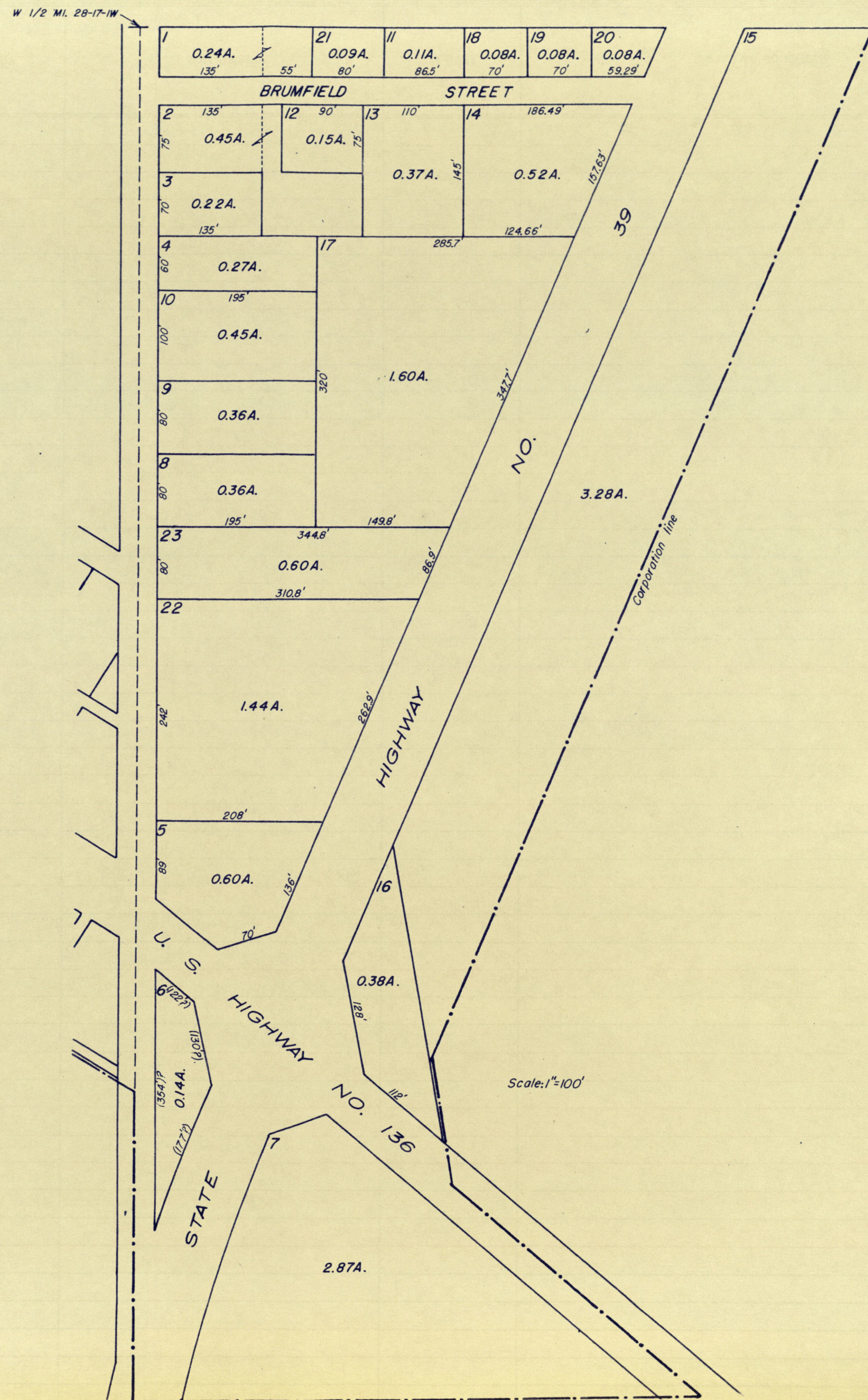

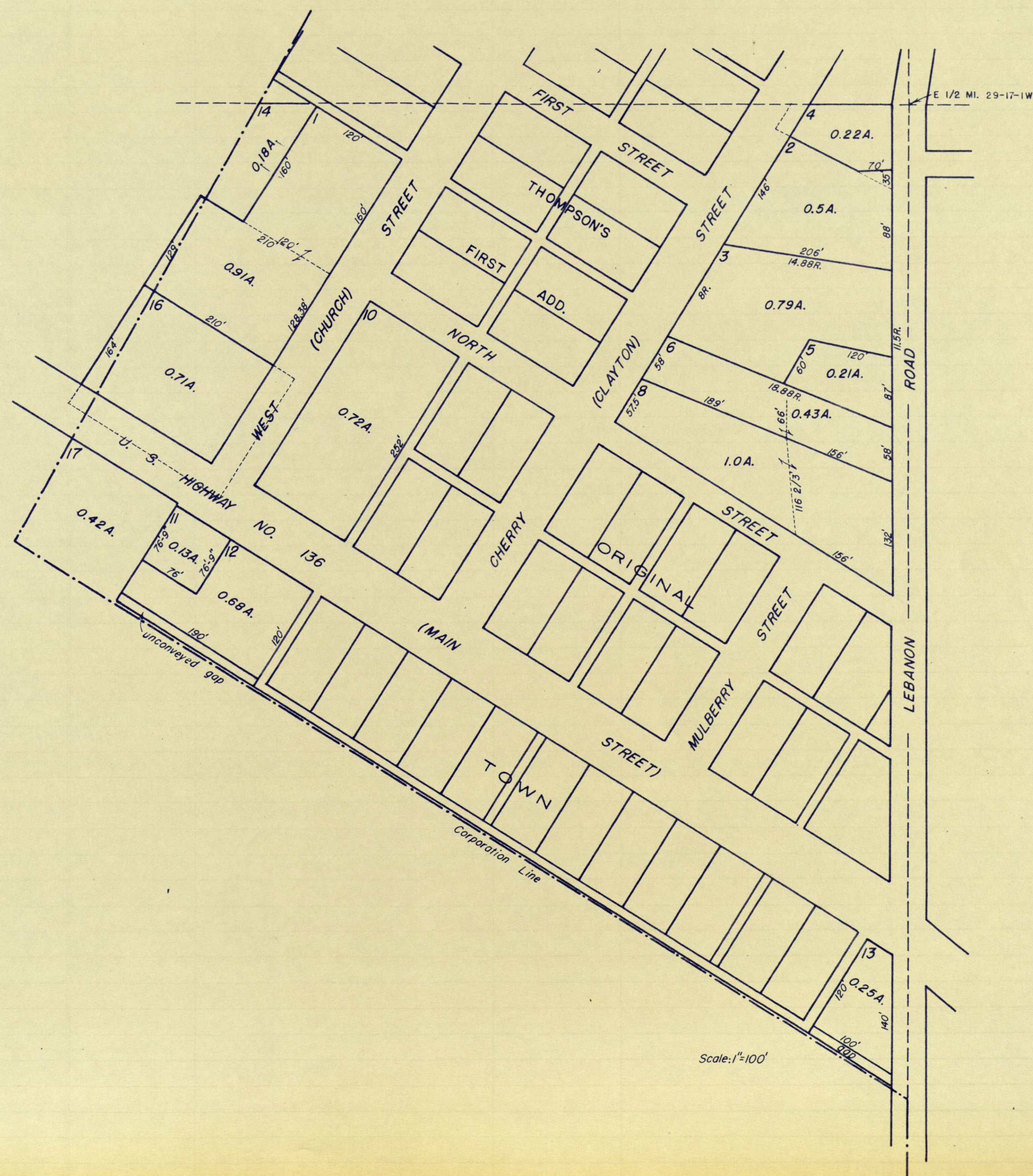

PT. NW⁴ 28-17-1W

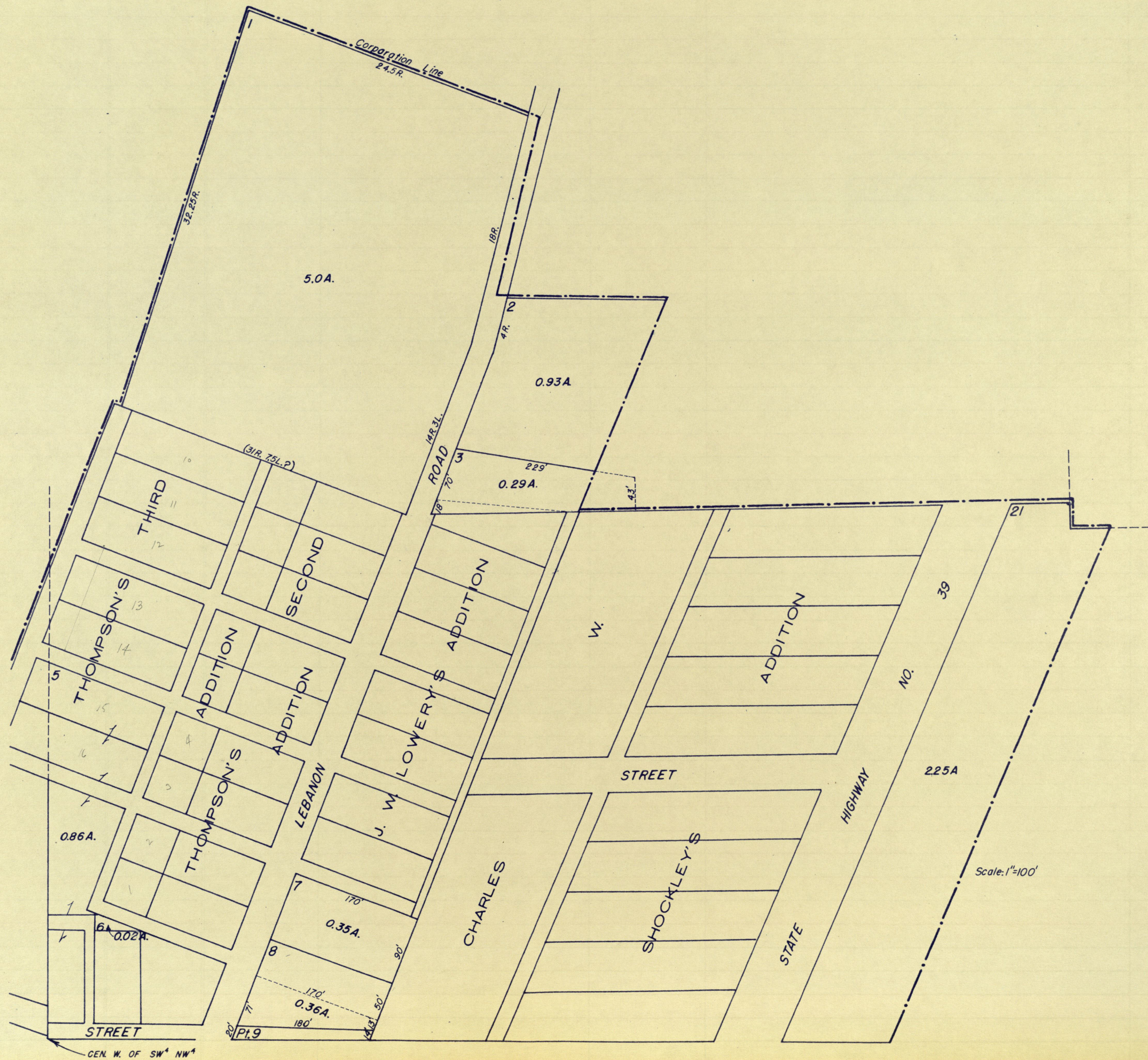

PT. NW⁴ 28-17-1W

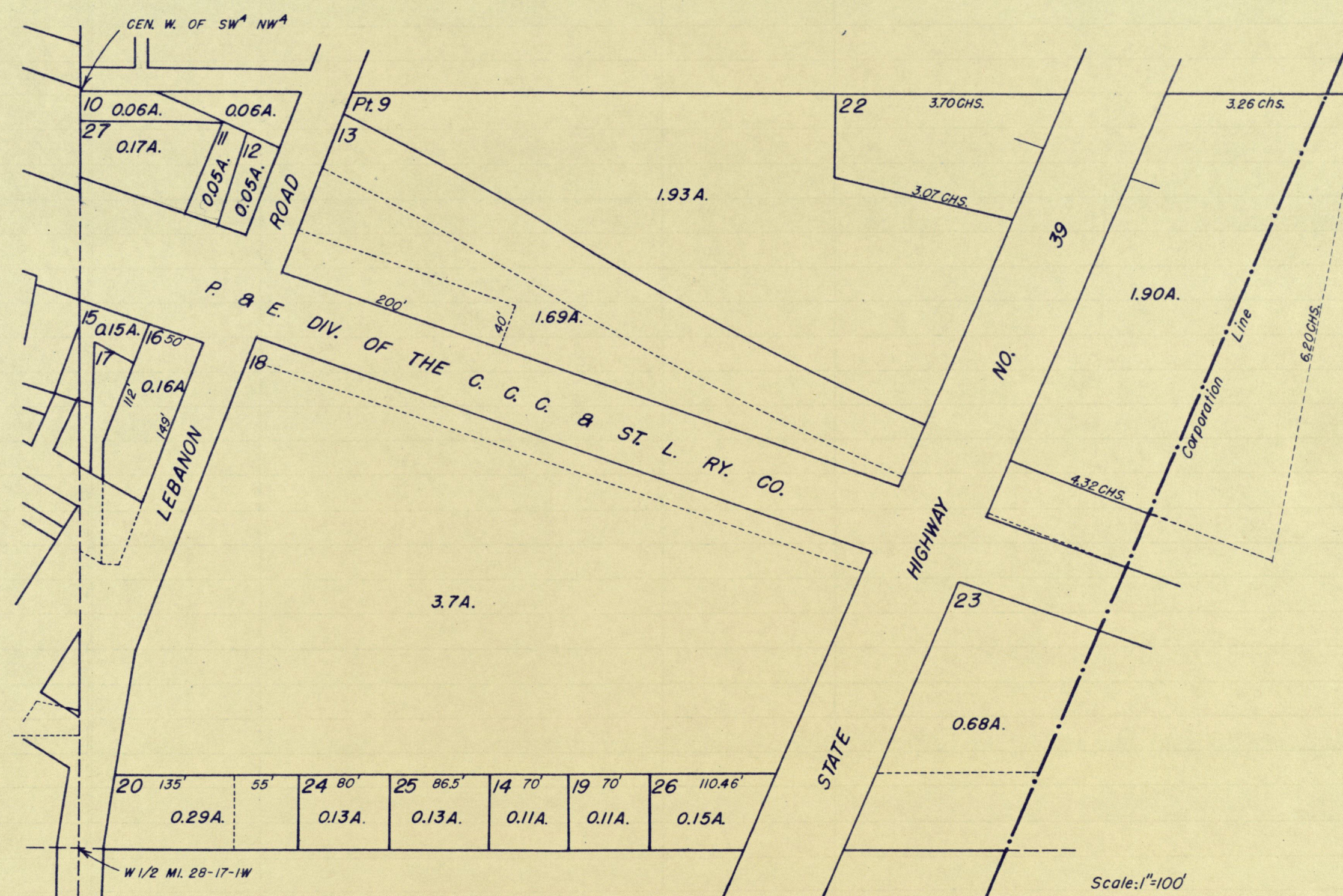

SHOCKLEY'S ADD.

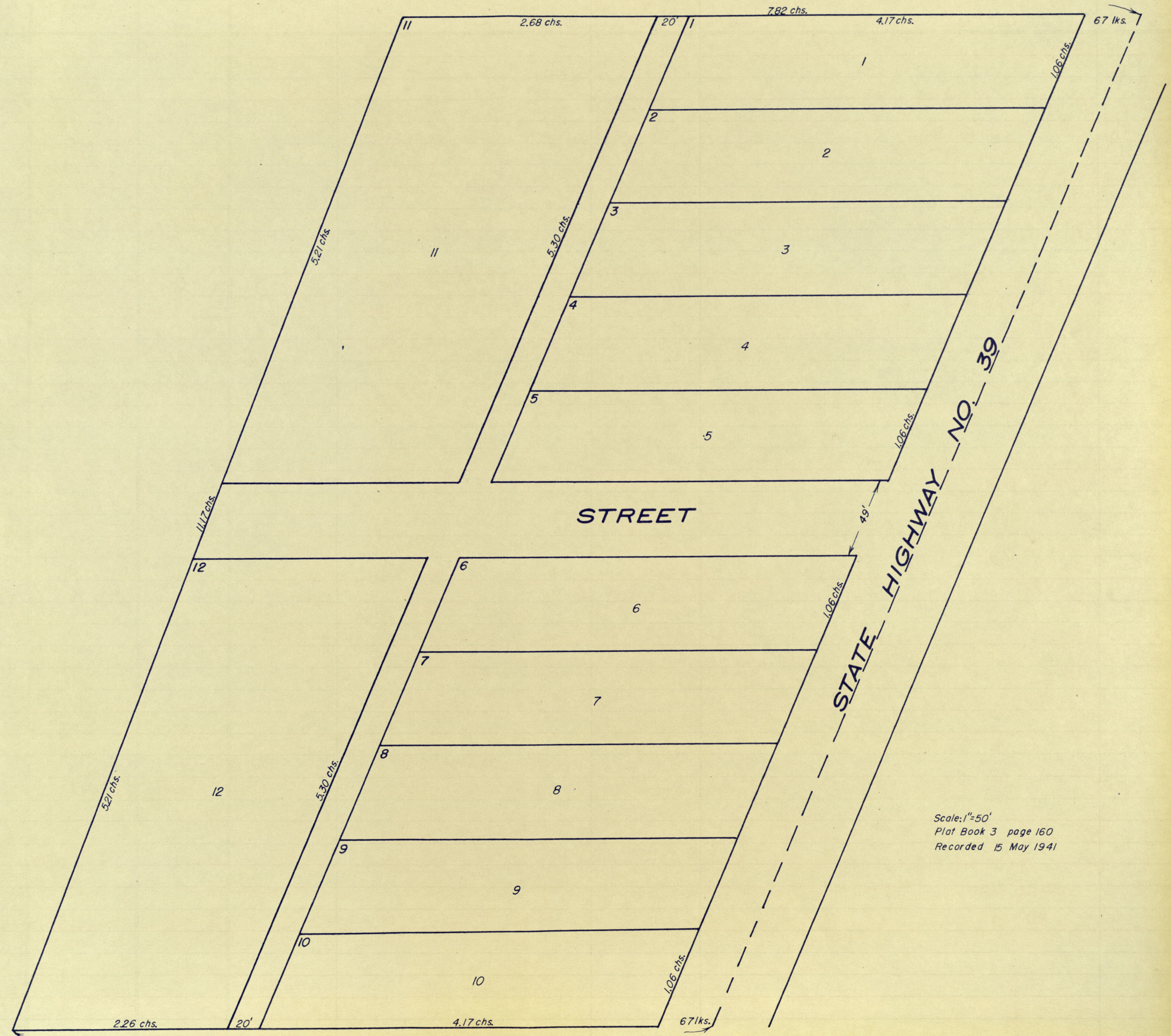

Scale: 1"=50'
 Plat Book 3 page 160
 Recorded 15 May 1941